9 PARTS—98 PAGES

Part. 1—News. 2—Sports. 3—Entertainment. 4—Comics. 5—Color Section. Part. 6—Illinois. 7—Society, Drama. 8—Editorials. 9—Want Ads.

The Chicago Sunday Tribune.

THE WORLD'S GREATEST NEWSPAPER

FINAL EDITION

VOLUME LXXVII.—NO. 24. [COPYRIGHT: 1918: BY THE TRIBUNE COMPANY.] JUNE 16, 1918. A * PRICE SEVEN CENTS IN CHICAGO AND SUBURBS. ELSEWHERE TEN CENTS.

BIG DRIVE ON ITALY BEGINS

ARMY TO HAVE 3,000,000 MEN BY AUGUST 1

Gen. Crowder Wants Increase in Draft Age Limit.

[BY A STAFF CORRESPONDENT.]

Washington, D. C., June 15.—[Special.]—Indicating the rapid enlargement of the army, Maj. Gen. Enoch Crowder, provost marshal general, today informed the senate military affairs committee that if the draft age were increased class 1 of the draft registrants will be exhausted early next year and it would be necessary to begin taking men from class 2.

Gen. Crowder said that the American military program is based on the presumption that there will be 3,000,000 men under arms in the army of the United States by Aug. 1 of this year. He said that approximately 2,000,000 of these men will be drafted men and the other 1,000,000 volunteers recruited in the national guard and the regular army under the old volunteer system.

Approves Senate Bill.

Requisitions from the draft to complete the 3,000,000 total by Aug. 1, Gen. Crowder said, have been made. "Everybody thinks there will be heavy calls during the first six months of 1919," was a significant statement made by Gen. Crowder.

Gen. Crowder approved the general principle of the bill introduced by Senator Frances of Maryland extending the registration ages to from 18 to 45 years, thereby providing additional men for military and industrial service. He did not, however, approve the age limits fixed in the bill.

After outlining the plans of the war department for additional calls, Gen. Crowder said that at the present rate class 1 will be exhausted by the end of the present year, and that unless the age limits are extended and another registration held it will be necessary early next year to call men in class 2 and probably soon thereafter those in class 3.

Draft Figures Given.

Final figures of classification of the first registration, totaling 9,689,447, were given. The registrants were shown to have been divided as follows: Class 1, 2,428,720; class 2, 509,686; class 3, 637,870; class 4, 3,483,326; class 5, 1,630,856.

Gen. Crowder submitted figures showing the progress of the draft this year. A total of 1,347,612 men, all from class 1, will have been called by the end of July, divided by months as follows: January, 23,288; February, 83,775; March, 152,484; April, 174,377; May, 250,230; June, 253,254; July, 290,000.

New Draft Bill Coming.

It was stated that Gen. Crowder believes very strongly that the draft age should be extended so as to increase the enrollment of class 1 men. In this way only, he contends, will it be possible to provide the needed men without going into class 2. Class 2 contains many married men. The provost marshal general is opposed to taking men from the deferred classifications until all others have been used.

Secretary Baker, however, does not agree as to the need or advisability of extending the draft age. Members of the senate committee and also other members of congress believe that the plan for revising the draft ages undoubtedly will prevail in the end. Julius Kahn, representative from California, reiterated today that a bill to extend the draft age would be introduced in congress, with administration backing, by next December.

$20,000 "OVER THERE"

Washington, D. C., June 15.—[Special.]—Official announcement that the United States has "passed the 200,000 mark in troops shipped overseas" was made today by Gen. Peyton C. March, chief of staff, in the first of his series of weekly conferences with the Washington correspondents.

Not only has an added 100,000 of American troops embarked for France since Secretary Baker announced early this week in a speech to the "Blue Devils" of France that 700,000 Americans had crossed the sea, but Gen. March announced that troop movements will be rushed with all speed "limited only

(Continued on page 4, column 7.)

THE PRICE OF
The Sunday Tribune
will be
7 Cents a Copy
By Carrier 35c per Month. (In Chicago and Suburbs)
10 Cents a Copy Elsewhere
Effective with This Issue

In May of 1917 the price of The Daily Tribune was increased from 1 cent to 2 cents, and the price of The Sunday Tribune outside of the city was increased to 8 cents. No change was made in the city price of 5 cents for The Sunday Tribune.

Since that time the manufacturing cost of print paper has continued to increase, as has the cost of nearly every other element in the manufacture of newspapers.

Now newspaper publishers are confronted with heavy increases in transportation charges, still further increases in the cost of print paper, and a continuation of advances in the cost of other raw materials.

At the same time the publication and circulation of war news, of the participation of our own forces and of the co-operation desired of the people by our government is more than ever a duty and a privilege. More than 50% of the news now published in The Tribune has to do with the war.

Virtually every feature of The Sunday Tribune is now devoted to helpful and inspirational service in connection with our war activities. The rotogravure section is filled with pictures of soldiers and sailors of our own and allied countries. Most of the departments of the woman's section are devoted exclusively to war work, such as Red Cross activities, economy and conservation in cooking, etc. In fact, the preponderance of war subjects in The Sunday Tribune is even greater than in The Daily Tribune.

In spite of strict office regulations against the waste of print paper, and in spite of rigid economies in its use, it is no longer reasonable to continue to sell The Sunday Tribune at the present prices.

Effective with this issue, therefore, the price of The Sunday Tribune in Chicago and suburbs will be 7 cents and the price elsewhere will be 10 cents.

THE WEATHER

SUNDAY, JUNE 16, 1918.

Sunrise, 5:14 a. m.; sunset, 8:27 p. m. Moon sets at 12:53 a. m. Monday.

Chicago and vicinity—Partly cloudy Sunday and Monday; warmer Sunday; cooler Monday; moderate variable winds.

Illinois—Partly cloudy Sunday and Monday; warmer in northeast portion Sunday; cooler in north portion Monday.

MAXIMUM, 10 P. M.....72
MINIMUM, 4 A. M., SATURDAY...56

TRIBUNE BAROMETER.



TEMPERATURE IN CHICAGO. (Last 24 hours.)

3 a. m.	57	11 a. m.	66
4 a. m.	56	Noon	68
5 a. m.	57	1 p. m.	70
6 a. m.	56	2 p. m.	70
7 a. m.	60	3 p. m.	71
8 a. m.	63	4 p. m.	70
9 a. m.	64	5 p. m.	69
10 a. m.	64	6 p. m.	68
7 p. m.	67	8 p. m.	67
8 p. m.	67	9 p. m.	69
10 p. m.	71	11 p. m.	73
Midnight	69	1 a. m.	68
2 a. m.	66		

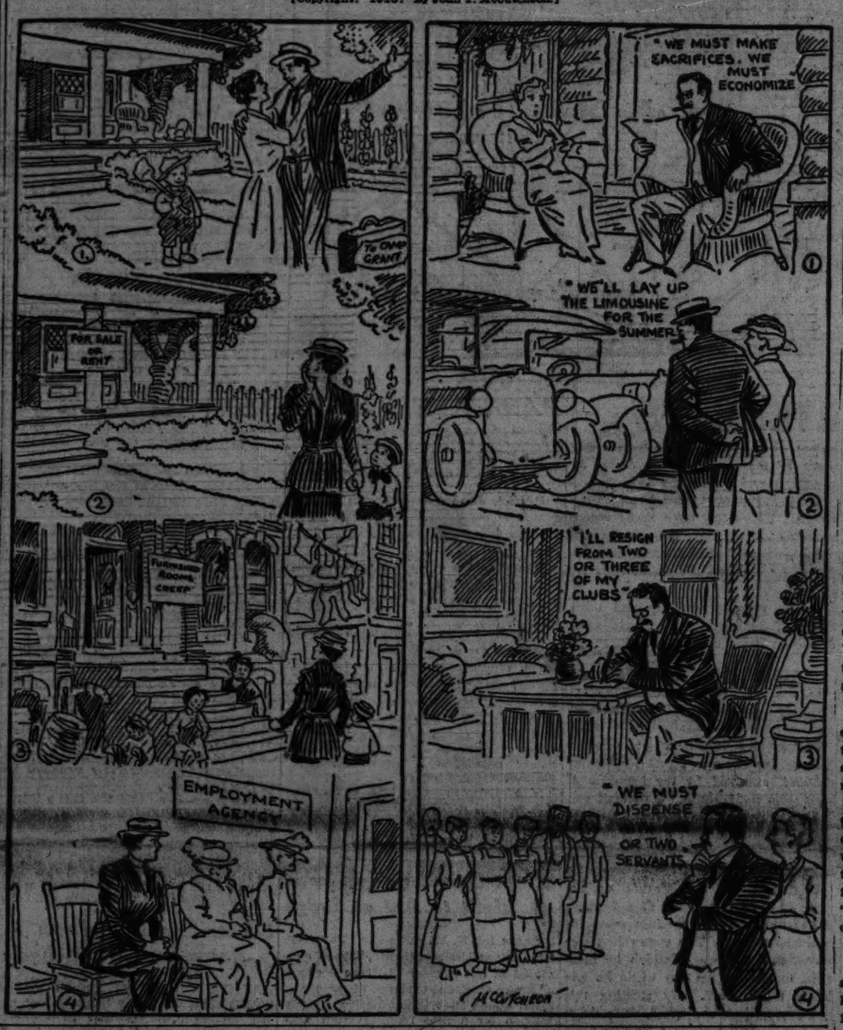
Mean temperature for 24 hours to 7 p. m., 64; normal for the day, 66; excess since Jan. 1, 196 degrees.
Precipitation for 24 hours to 7 p. m., 0; excess since Jan. 1, 2.93 inches.
Highest wind velocity, 18 miles an hour, from E. at 7:57 p. m.
Relative humidity, 7 a. m., 83; 7 p. m., 64.
For complete weather report see page 15.

YESTERDAY ELSEWHERE.

	Temp. 7 p.m.	High.	Low. night.	
New York	72	74	56	Clear
Boston	62	74	54	Cloudy
Washington	78	78	58	Clear
St. Louis	66	90	74	Cloudy
Minneapolis	80	82	62	Cloudy
Galveston	80	84	78	Cloudy
San Francisco	60	62	50	Clear

WAR SACRIFICES

[Copyright: 1918: By John T. McCutcheon.]



BRITISH GAIN IN FLANDERS ON 2 MILE FRONT

French Retake Position in Line Near Soissons.

BULLETIN.

LONDON, June 15.—British troops have captured the German forward positions on a front of two miles north of Bethune, according to Field Marshal Haig's report from British headquarters in France tonight.

BULLETIN.

PARIS, June 15.—French troops have reoccupied Coeuvres-et-Valsery (southwest of Soissons), an important strategic point from which the Germans have been endeavoring to debouch their troops. The war office announcement adds that ground also has been gained around Montgobert.

PARIS, June 15.—"The third of the enemy's great offensives has been mastered ever since the third day," says an official comment issued this evening.

"When one stops to think that the Germans sacrificed so much success on the Marne, expected to overwhelm us and advance along the road to Paris through Compiegne, which was their first objective," adds the comment, "the importance of June 11, which obliged them to stop, can be seen.

"Barrier Again Closed."

"For seven days the enemy was able to make progress in the offensive beginning March 21. Following May 27 his advance was interrupted in the same length of time. On this occasion the Germans, who had let loose their attack on June 9, had to give up after the battle of June 11.

"Our soldiers, inferior in number, have beaten the best assault troops of the German empire and inflicted upon them terrible losses and closed again the barrier. This result gives us confidence in the future."

French Troops Make Gain.

WITH THE FRENCH ARMY IN FRANCE, June 15.—[By the Associated Press.]—French troops today carried out a successful operation for the improvement of their line around the northeastern corner of the forest of Villers-Cotterets on the westerly side of the Marne salient.

Aside from this the infantry on neither side has given much sign of life on any part of the front in the last thirty-six hours.

On the other hand, the enemy big guns have been lively, especially between the River Aisne and Chateau Thierry, on the Marne. This activity appeared to be either for the purpose of covering the relief of their exhausted divisions or by way of preparation for another thrust westward.

Australian Raid Succeeds.

WITH THE BRITISH ARMY IN FRANCE, June 15.—[By the Associated Press.]—Early this morning Australian troops rushed the German trenches at Villers Bretonneux and killed a majority of the occupants. They also destroyed the defenses and returned to their own lines, after hard fighting, with some prisoners.

Drive a "Costly Failure."

LONDON, June 15.—The fourth phase of the German offensive—the drive southward from Montdidier and Noyon—apparently was at an end today.

The Germans have made no appreciable gain here for three days. Their greatest gain is in the center, south of Roye, where they are just north of Antheuily, representing an advance of about five miles.

Considering the number of men engaged, the enemy's losses, and his meagor progress, this drive is regarded as a costly failure.

U. S. Soldiers Hold Line on German Soil

BY FRANK J. TAYLOR.
[United Press Correspondent.]

WITH THE AMERICAN ARMIES IN FRANCE, June 15.—American troops are holding a section of the Alsace line a few kilometers from the Swiss border, south of Hartmannsweilerkopf.

They have been in this sector since May 25, but permission to announce the fact was only given today.

This is the first American unit to occupy a sector in German territory. The Alsatians welcomed the Americans as deliverers.

A German raid on the American lines was attempted this morning. The raiders were beaten off with losses. One American is missing.

It is now possible also to announce that American troops are holding another sector of the line north of Toul and east of Seicheperey.

Hartmannsweilerkopf, a hill on the north bank of the Thur river, between Thann and Sennheim, was the scene of some of the most sanguinary battles early in the war and has been fought over several times. This announcement definitely establishes American forces on nine distinct sectors—Flanders, Amiens, Marne, Verdun, Toul, Luneville, Woevre, and Alsace.

WITH THE AMERICAN ARMIES IN FRANCE, June 15.—Eddie Rickenbacker, America's daredevil auto race driver and now an aviator with the American armies, has become America's second ace. He was so recognized today by the French in confirming that he has landed five German airplanes between April 29 and May 30.

LONDON, June 15.—Two enemy airplanes were driven down out of control by British flyers yesterday, the war office statement tonight said. Two British machines are missing. The day, it was stated, was not good for flying, low clouds and a high wind interfering.

PARIS, June 15.—An air raid alarm was sounded throughout the capital at 11:45 tonight. The "All clear" signal followed an hour later. No other details were given in the official announcement concerning the alarm.

FOES ATTACK ALONG FRONT OF 100 MILES

Austrian Blows Are Repulsed, Premier Says.

ROME, June 15.—The Austrians began a great offensive at 7 o'clock this morning on a hundred mile front from the Asiago plateau to the sea.

This announcement was made in the chamber of deputies today by Premier Orlando, who added:

"Our troops are everywhere resisting magnificently. Nearly the whole of our front is engaged, as the offensive extends with extreme violence from Astico to the Brenta, from the Brenta to the Piave, and along the Piave everywhere, involving the Astico plateau, the Mount Grappa sector, and the plain."

Premier Says Foe Fails.

Premier Orlando declared that the Austrians had failed to achieve even the preliminary results which usually followed a crushing offensive. Describing the operations, the premier said:

"A very violent bombardment began at 3 o'clock and at 7 o'clock an infantry attack was launched along the whole line. The latest news which has reached me summarizing the situation at 1 o'clock is that our troops have offered magnificent resistance."

Masses of Men Launched.

A message sent from the front to the premier concludes as follows:

"A comparison of all reports received shows that the offensive was pressed only in the first zone of resistance, and not even at a few points has it obtained the effect which the enemy must have hoped for from his powerful bombardment and the enormous effectives launched — an attack against which our trops are resisting magnificently."

Rome's Report on Battle.

The official report issued early today says:

"The artillery fire between the Lagarina valley and the sea has grown in intensity. It has been extremely violent east of the Brenta river and in the middle Piave region.

"At Tonale our batteries yesterday prevented the enemy from renewing the attack.

"Our patrols captured 196 prisoners in the Tonale region ad took sixteen Austrians captive and war material at Gavazuccherina."

Vienna Heralds Blow.

VIENNA, via London, June 15.—The beginning of a great offensive is indicated in the official communication from Austrian headquarters which says:

"Gunfire increased to great intensity on many sectors of the southwest front early this morning."

BEGINNING OF DRIVE

LONDON, June 15.—The Austrians at daybreak began a terrific bombardment on a 100 mile front.

The Rome war office reported that the Italian artillery replied

ARREST O'LEARY IN WEST; FACES TREASON CHARGE

New York, June 15.—Jeremiah A. O'Leary, a fugitive from justice since the eve of the date set for his trial on a charge of violating the espionage act by publication of seditious matter in the anti-British periodical, Bull, and later indicted for conspiracy to commit treason, was arrested at Sara, Wash., and is on his way back to New York in the custody of federal agents, it was announced here tonight.

O'Leary was found Wednesday in the remote hamlet in Washington, which is about twenty-seven miles north of Portland, Ore. No details were made public concerning the pursuit.

Announcement of his capture marks another dramatic episode in a case which already has had many sensational developments. His brother, John J. O'Leary, and Arthur L. Lyon, a business associate, were placed on trial in federal court yesterday under an indictment charging them with having aided him to escape from jurisdiction of the court.

Kaiser Ends His Thirtieth Year on German Throne

New York, June 15.—[Special.]—Thirty years ago today the kaiser succeeded his father, Frederick III., on the German throne. On June 15, 1888, the emperor was invested with the authority that he is now trying to stretch into world domination. When Bismarck, the last obstacle to William II.'s power, was removed the kaiser said, as now, that it was an act "ordained by God."

Allies Hold Positions They Won in Macedonia

PARIS, June 15.—The official report in regard to fighting in Macedonia says:

"There were patrol encounters in the Struma valley and artillery activity between Lake Dorian and Ochrida. Southwest of Lake Ochrida we organized positions gained north and south of the Devole river."

McAdoo Going West; Has Throat Affliction

Washington, D. C., June 15.—Secretary McAdoo will leave White Sulphur Springs, W. Va., tomorrow night for an unannounced destination in the west to spend several weeks recuperating from throat illness.

SOLDIER OF SKY WEDS CHICAGOAN

Capt. George F. Campbell Wins Widow of Arthur Greiner.

Mrs. Gertrude Wilkins Greiner, widow the late Arthur Greiner, prominent as a driver of racing cars and automobile dealer, was married yesterday to Capt. George Frederick Campbell of the Royal Flying corps. The marriage took place in Chattanooga, Tenn.

Capt. Campbell gained distinction as the fourth of the British flyers to win the title of "ace," and is credited with having brought down eighteen German planes. He has been wounded twice and has lost his entire family in the war. His father, Colin Campbell, fell at Mons; his three brothers were killed in other battles, his sister was lost on the Arabic, and his mother died of shock.

Avenger of Family.

Capt. Campbell while in Chicago gave a number of talks dealing with his personal experiences in flying fights. He said he became "a soldier of the sky" to avenge the loss of his family. He was serving in India as a lieutenant of the Highland light infantry when his regiment was ordered to the European front, immediately after war was declared by Great Britain against Germany. In a few weeks he was fighting to stem the Hun advance on Paris. Capt. Campbell since coming to the United States has written a book called "A Soldier of the Sky."

At the battle of Neuve Chapelle in 1915 Capt. Campbell was severely wounded, having his hip bone shattered by a bayonet thrust through the abdomen.

Bride's Beauty Famed.

His bride of today is famed for her beauty, and was known on the English speaking stage as Josephine Howard.

Mrs. Campbell has been living with the family of her former husband at 1930 Lincoln avenue and also in the Edgewater Beach hotel. It was in the latter place she met Capt. Campbell, who is on recruiting service here for the British army. They are to spend a short time in the south before returning to Chicago. They expect to make their home in England.

GERMANS SEEK TO MAKE PEACE IN SECRET ACT

ZURICH, June 15.—What is regarded here as an invitation by Germany to the allies to enter secret negotiations looking to peace is a semi-official statement from Berlin published by the Munich Neuste Nachtenrichten.

"In view of previous unpleasant experiences," says the statement, "Germany will never resume her peace efforts by the use of publicity. The government believes the belligerents should endeavor to reach a rapprochement without public discussion."

Frau Wilkins, Arrested, Praises Belgium Invasion

New York, June 15.—[Special.]—Frau Margaret Wilkins, who has appeared in various German plays in this country, was arrested today following the interception of a letter which the actress wrote to a person in South America. The letter contained a bitter tirade against the United States.

Frau Wilkins said at the enemy alien bureau that she thought the Germans did right in sinking the Lusitania and in invading Belgium, and that she had left her husband because he had not joined the army promptly.

Consul Bopp's House Attached to Pay Fine

Oakland, Cal., June 15.—Residence property here owned by Franz Bopp, former German consul at San Francisco, and now serving a term in the federal penitentiary at McNeil island, Wash., for violation of American neutrality, was attached by the federal government today in a move to collect the fine of $10,000 imposed on Bopp in addition to his penal term of two years.

The Chicago Tribune-New York Times Cable Service In Today's Issue.

BY MAJ. GEN. F. W. MAURICE—Explaining results of latest German drive in connection with previous efforts. Page 4.

BY EDWARD L. JAMES—Telling how one division of Americans held off five German divisions near Chateau Thierry. Page 2.

BY WALTER DURANTY—Explaining how allied bombing squadrons attack German infantry while flying low in the air. Page 2.

Americans Have Sent Down 28 U-Boats Since Jan. 1

Pemberton, Mass., June 15.—"Since Jan. 1 our navy has sunk twenty-eight German submarines and our sailors should have the credit for it," declared United States Senator John W. Weeks, member of the senate military affairs committee, in addressing the Massachusetts Laundry Owners' association here today. "I believe when a heroic deed is done it should be made public," he added.

MRS. BUSCH TO ASK FOR RETURN OF HER PROPERTY

Washington, D. C., June 15.—[Special.]—One of the first steps taken by Mrs. Adolphuws Busch and her attorney, Harry Hawes of St. Louis, who went to Europe to bring her home, will be to apply to the alient property custodian for the return of her property.

Mrs. Busch is an American citizen, but her counsel, former Secretary of Commerce Nagel, voluntarily placed her property in the hands of Custodian Palmer in compliance with that provision of the law applying to Americans sojourning or resident in Germany.

Mr. Palmer said tonight that Mrs. Busch can regain her property without delay under the provision of the law that the property of Americans returning from Germany shall be restored unless sthere is evidence that they have aided the enemy or otherwise proved disloyal.

English Arranging to Send Parcels to Yankees

LONDON, June 15.—Arrangements are being made so that American soldiers in France may receive parcels from England and an appeal for cooperation signed by Maj. George, Lieut. Putnam, and Lady Florence Walton was issued here today. The appeal set forth that it was almost impossible for the American soldiers to get packages from home and it was stated it was desired to place them on the same footing with British soldiers, who are more fortunate in this respect.

Senate Passes Million Dollar Lighthouse Bill

Washington, D. C., June 15.—The bill appropriating $1,000,000 for the lighthouse service was passed today by the senate and now goes to the president.

with a counter bombardment, which was becoming more intense.

The cannonading extended from the Lagarina valley to the Adriatic sea. The official report said it was "of extreme violence" from the Asiago plateau to eastward of the Brenta river, and also along the middle Piave.

Hit Most of Front.

This includes more than half of the entire Italian front. The Lagarina valley extends north and south.

The battle lines cross the valley about five miles inside the Austrian frontier and about twenty-five miles due north of the city of Verona. From here the lines run to the Piave river, near Segusino, then follow the Piave southeastward to the sea.

Balk Attack on Pass.

The Asiago plateau lies between the Lagarina valley and the Brenta river, directly north of the city of Vicenza. The lines along the middle Piave protect the important city of Trevino, which is only fifteen miles north of Venice.

The Rome statement also reported that another Austrian attempt yesterday to take the important Tonale pass was prevented by the Italian batteries.

BELIEVE ITALY SAFE.

Washington, D. C., June 15.—Confidence in the strength of the Italian line was expressed by the Italian embassy, and military mission officials here tonight when reports reached Washington of the possible opening of the long heralded Austrian offensive.

Gen. Emilio Guglielomotti, military attaché, who predicted such an offensive was imminent, declared the Austrians will find the Italians prepared.

Belief here is that the Austrian bombardment along the Piave probably is merely preliminary to a drive, which it is thought will begin in the Trentino. Military authorities assert it would be unwise for the Austrians to advance their lines any further toward Venice before they have taken Mount Corno and other points commanding the Italian center.

MILLION IN LAST BLOW

[BY THE ASSOCIATED PRESS.]

The last great Austro-German offensive, begun in October, 1917, rolled back Gen. Cadorna's line from the Isonzo front and along the Venetian plain. More than a million enemy troops participated in this operation, and it was not for many weeks that the Italians were able to stay the advance.

About the middle of November the Piave battle began along a ninety mile front in northern Italy, and French and British troops were hurried to reinforce the shaken Italian army.

The crisis was passed about the first of December, and since that time there has been heavy fighting, in which the Italians and their allies carried out many successful counter attacks.

There have been insistent cries from Germany for Austrian action along the Italian front, to coördinate with the German offensive in the western zone, and for months past the Italians have been preparing for just such a blow as apparently is now being struck.

The Italian army has been reëquipped, and Gen. Diaz has succeeded Gen. Cadorna as the commander in chief.

SOLDIERS SAFER THAN BABIES IN CRADLE AT HOME

Washington, D. C., June 15.—[Special.]—It is safer to be a soldier in the trenches than a baby in a cradle, according to figures quoted by the women's auxiliary committee, Minnesota commission of public safety, Council of National Defense.

"While the death rate of men in the trenches is about 2 per cent per annum, the death rate of babies under 1 year in Minnesota is 7 per cent," says a recent report from the committee. "Thus it will be seen that it is safer to be a fighting man at the front than to be a young baby."

Drafted Men to Work in the Copper Mines

Calumet, Mich., June 15.—[Special.]—The two hundred drafted men who arrived at Michigan College of Mines, Houghton, today for special training of two months in mining engineering and sapping will spend two days each week underground in a copper mine working as trammers, miners, and timbermen. This will be in addition to six to nine hours' drill and blacksmith and machine shop work other days.

No Submarine Bases in Mexico, Minister Says

Mexico City, June 15.—Germany is not violating Mexico's neutrality by maintaining submarine bases on or near the Mexican coast line for the undersea raiders which recently have been attacking commerce along the Atlantic coast of the United States. This statement was made today by Heinrich von Eckhardt, German minister to Mexico, in denying the existence of such bases.

361 Enlisted Men Enter Freshman West Point Class

West Point, N. Y., June 15.—Three hundred and sixty-one cadets, including thirty from the enlisted personnel of the army, have been admitted to the United States Military academy within the past two days. Some of the men saw service in France. It is stated that there are still seventy-five vacancies in the freshman class.

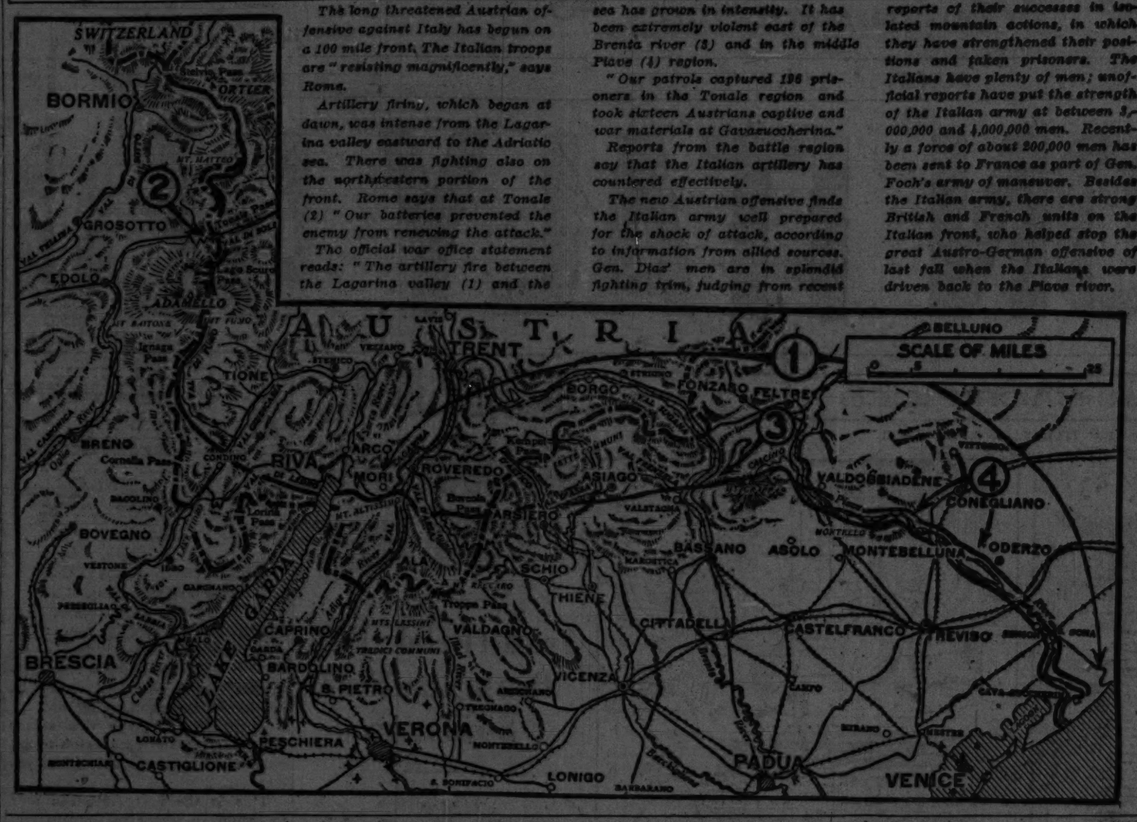
Three Sentenced for Exemption Board Bribery

New Orleans, La., June 15.—Convicted of conspiring to defeat the purposes of the selective service act through bribery of a member of a local exemption board, Joseph Rosenberg, an attorney; Michael Lavigne, a merchant, and the latter's son, Louis, were given prison sentences today.

Gotham Subway Workers Get Increase; Back at Work

New York, June 15.—Seven thousand subway construction employes, who struck last Monday for higher wages, have been granted the increase asked and will return to work next Monday morning, according to announcements today by representatives of the contractors and the labor unions affected.

GREAT BATTLE OPENS ON 100 MILE ITALIAN FRONT



The long threatened Austrian offensive against Italy has begun on a 100 mile front. The Italian troops are "resisting magnificently," says Rome.

Artillery firing, which began at dawn, was intense from the Lagarina valley eastward to the Adriatic sea. There was fighting also on the northeastern portion of the front. Rome says that at Tonale (2) "Our batteries prevented the enemy from renewing the attack."

The official war office statement reads: "The artillery fire between the Lagarina valley (1) and the sea has grown in intensity. It has been extremely violent east of the Brenta river (3) and in the middle Piave (4) region.

"Our patrols captured 196 prisoners in the Tonale region and took sixteen Austrians captive and war materials at Gavazzocherina."

Reports from the battle region say that the Italian artillery has countered effectively.

The new Austrian offensive finds the Italian army well prepared for the shock of attack, according to information from allied sources. Gen. Diaz' men are in splendid fighting trim, judging from recent reports of their successes in isolated mountain actions, in which they have strengthened their positions and taken prisoners. The Italians have plenty of men; unofficial reports have put the strength of the Italian army at between 3,000,000 and 4,000,000 men. Recently a force of about 200,000 men has been sent to France as part of Gen. Foch's army of maneuver. Besides the Italian army, there are strong British and French units on the Italian front, who helped stop the great Austro-German offensive of last fall when the Italians were driven back to the Piave river.

CLAIM GERMANS SUFFERED HUGE DEFEAT IN DRIVE

Advances Won Failed to Pay for Big Loss in Life.

PARIS, June 15.—[By the Associated Press.]—Despite a slight advance the German offensive commenced June 9 will prove to have been a heavy check to the enemy, says Henry Bidou in the Journal des Debats. Continuing, he says:

"It is evident that the enemy's objectives were undoubtedly Compiegne and the Villers-Cotterets line in order to reach beyond the forest on the left wing and obtain a base for future operations against Paris. There is no doubt that the battle may be considered one lost by the enemy, the Germans having only the doubtful satisfaction of a slight advance in the center, for which precious divisions were sacrificed ruthlessly. The check, however, is merely momentary. We must expect the Germans to make other attempts, as they are in a great hurry to reach their goal, which, owing to decreased forces and shortening time, appears as far away as ever."

Foe Plans New Drives.

The lull along the front of the German offensive is considered merely a period of preparation for new attacks. The six days of terrible fighting east of Montdidier realized mediocre gains, and the Petit Parisien says that the German check gives a good reason for confidence, as the allies' armies are increasing continuously.

It is pointed out that the army of the German crown prince is exhausted and it is believed that Crown Prince Rupprecht of Bavaria, whose reserves are far from being equal to those under his command on March 21, will probably resume action on his portion of the front.

Prepare Paris Defenses.

Gen. Guillaumat, who had just succeeded Gen. Dubail as military governor of Paris and commander of the armies in the Paris district, will have as his duty the preparation of the defenses of Paris in coöperation with the newly organized defense committee. These defensive measures, Premier Clemenceau explained to a deputation of the radical party today, are of a precautionary nature for the safeguarding of the capital. The government in this connection has notified private art collectors that assistance will be accorded them in removing their treasures to places of safety.

Gen. Guillaumat is 55 years old and has a record of brilliant service in command of various sections of the French army since the beginning of the war, notably at Verdun and on the Somme.

More than Match Foe.

LONDON, June 15.—[By the Associated Press.]—American soldiers are more than a match for the Germans, in the opinion of Reuter's correspondent with the American forces in France, who has been with the Americans for the last month. Whenever the Germans met the Americans, he says, the Germans have been beaten.

"My impression," he adds, "is that the Germans will find in their new foes men more resembling our dominion's soldiers than the home born Tommy. They are full of tenderness, as the German wounded already have had cause to know. But they will not have mercy on men who do not fight straight and will avenge comrades slain by treachery to the utmost platoon."

Remarking how quickly the Americans are learning by experience, the correspondent continues:

"There is much to be expected from the American army, only, and it must be said with insistence, we want a lot of them. Secretary Baker has promised a million soon. That is good, but a million goes a wondrous small way out here. We want that million doubled as soon as possible. A million soon will be worth many millions later."

Referring to the large infusion of Americans of German descent, the correspondent says that they make good soldiers.

Gives Praise to French.

The London press generally pays tribute to the valor of the French in withstanding and finally checking the recent impetuous rush of a vastly greater German force. At the same time the value of the American coöperation in achieving this result is fully recognized.

BATTLE STATEMENTS

PARIS REPORT

PARIS, June 15.—South of the Aisne a local operation enabled us to drive the enemy out of Coeuvres-Et-Valsery, which we occupied. We likewise enlarged our ground east of Montgobert. One hundred and thirty prisoners and a number of machine guns remained in our hands.

On the rest of the front there is nothing of importance to report.

During the night there was great activity between the opposing artilleries between Montdidier and the Oise, south of the Aisne, and also west of Reims in the region of Champlat and Bligny.

French patrols operating in the Champagne sector captured prisoners.

LONDON REPORT

LONDON, June 15.—The number of prisoners taken by us in the successful operations carried out last night north of Bethune is 196. We also captured several machine guns. As a result of this attack our troops have gained possession of the enemy's forward positions on a front of two miles, securing all our objectives.

In the fighting reported this morning east of Nieppe forest the enemy by a local attack carried out under a heavy bombardment succeeded in driving in three of our advanced posts west of Vieux Berquin.

The hostile artillery was active this morning east of Arras and has shown some activity this afternoon north of Bethune.

A few prisoners and three machine guns were captured by us during the night as the result of the successful raids in the Villers-Bretonneux sector.

A raid attempted by the enemy upon one of our posts in Avelny wood was repulsed. Local fighting took place during the night about certain of our posts east of Nieppe forest.

BERLIN REPORT

BERLIN, via London, June 15.—Army group of the German crown prince: Southwest of Noyon the infantry activity was limited to local engagements. The intensity of the artillery fire decreased. South of the Aisne the increased artillery fire continued.

Several attacks which the enemy launched in the forest of Villers-Cotterets were repulsed. The number of prisoners captured in recent battles south of the Aisne has increased to 48 officers and more than 2,000 men.

Army group of Crown Prince Rupprecht: There has been lively reconnoitering activity. We brought in prisoners southwest of Merris. Enemy advances in force on the Ancre were repulsed.

In the evening artillery and mine throwing duels revived on both sides of the Somme.

AMERICAN REPORT.

Washington, D. C., June 15.—Gen. Pershing's report, issued by the war department tonight, said:

Section A—Northwest of Chateau Thierry the day was marked by heavy shelling, executed by the batteries at both sides and including the use of gas. There is nothing to report from the other points occupied by our troops.

Yesterday our aviators shot down two hostile machines.

Section B—In the Woevre on the night of June 11 to June 12 a German patrol captured an American sentry at a listening post. The sentry had two grenades, from one of which he managed to remove the cap while he was being taken away. By striking this grenade against the other, then dropping them and making a sudden dash, he succeeded in escaping.

There was no marked activity except that of patrols, at points occupied by our troops. Last night our aviators bombed the station and railroad tracks at ———. A number of direct hits were made. All of our machines returned.

U. S. Makes Loans to Britain and Belgium

Washington, D. C., June 15.—The treasury today extended new credits of $175,000,000 to Great Britain and $9,-000,000 to Belgium. This brought total credits to the allies to $5,954,550,000, including $3,170,000,000 to Great Britain and $121,550,000 to Belgium.

Vienna Claims French Repulsed in Albania

VIENNA, June 15.—Today's official report on military operations says:

"On the Albanian front new French attacks which were carried out yesterday northwest of Sinaprenta broke down."

PARIS KEEPS UP DEFENSE PLANS DESPITE CHANGE

PARIS, June 15.—Although the situation is regarded as improved, plans for the defense of Paris continued today.

The minister of public works made arrangements for evacuation of the civilian population in case of necessity.

The Humanite called upon 10,000 workmen for defense work.

Gen. Guillaumat, who has just succeeded Gen. Dubail as military governor of Paris and commander of the armies in the Paris district, will have as his duty the preparation of the defense of Paris in coöperation with the newly organized defense committee. He took charge today.

The government in this connection has notified private art collectors that assistance will be accorded them in removing their treasures to places of safety.

Slayer Questions Soldier's Right to Act as Judge

Santa Fé, N. M., June 15.—Elbert W. Blancett of Friday Harbor, Wash., convicted of the murder of Clyde Armour of Sioux City, Ia., through his attorney today asked the Supreme court of New Mexico for a new trial, alleging that E. C. Abbott, the trial judge, because at that time an officer of the federalized national guard, was not qualified to act, that "mob spirit" was shown in the courtroom and new evidence shows Blancett abnormal mentally.

Kane County Carnivals Raided for Gambling

Fourteen persons operating gambling devices in Elgin in connection with the Campbell Carnival company were arrested yesterday in a raid conducted by State's Attorney Charles L. Abbott at the head of twenty policemen and deputies.

The manager was fined $100 and costs and the others costs only.

Another carnival was raided in Batavia.

Two Papers in Tacoma Bought by the Bakers

Tacoma, Wash., June 15.—Elbert H. Baker, publisher of the Cleveland, O., Plain Dealer, and his son, Frank S. Baker, publisher of the Tacoma Tribune, have purchased the Tacoma News and the Tacoma Ledger from S. A. Perkins, proprietor of a string of newspapers in western Washington.

ALLIED AIRMEN HURL BOMBS ON FOE'S INFANTRY

Flyers Play a Big Part in Stemming Drive of Germans.

BY WALTER DURANTY.
Chicago Tribune-New York Times Cable.
[Copyright: 1918.]

WITH THE FRENCH ARMIES, June 14.—[Delayed.]—I visited today one of the aviation groups in the French army where bomb and battle planes were assembled under the command of a young major, himself an ace of aces in the bomb plane branch of the air service.

Important as has been the work of the battle planes during the last three months, it is surpassed both as regards the results accomplished and the risks faced by that of bombers. Since the battle of May 27 especially bomb plane tactics have been enormously developed. The planes go out in huge flotillas. Each unit has its own formation, which is rigorously maintained. The units keep a similar alignment with each other. So thoroughly have the pilots been drilled that the planes are able to fly a small distance apart without the risk of collision.

Fly Close to Ground.

In the long distance bombing of railroad junctions or concentration points they fly at a great altitude of 4,000 or 5,000 yards, where the risk is limited and the losses practically nil. But their new battlefield tactics against the German infantry are far more arduous. Each laden with bombs, the planes fly at a height of only 400 or 500 yards, or so as to be able to distinguish the gray clad targets.

The airmen are exposed not only to the sudden swoop of the Boche battle planes high above them, and the incessant fire of the anti-aircraft cannon, but to the menace of the German machine guns.

But if their work is dangerous, the results more than compensate. It is easy to imagine what the discharge of hundreds of bombs means to infantry massed in a comparatively small area.

Break Up Dangerous Attack.

"Our star performance," said one of the officers, "was when we caught a large force of the enemy ten days ago. We gave them thirty-seven tons of projectiles altogether, and kept it up throughout the afternoon. The Germans were utterly panic stricken, and what would have been a dangerous movement was effectively crushed in the bud.

"On a smaller scale the same thing goes on all day and every day. Since June 1 we have dropped more than 150 tons of bombs, and remember that when our bombs have been dropped we still are able to imitate the battle planes in harassing the enemy with our machine guns."

Senate Against German Being Taught in Schools

Washington, D. C., June 15.—The senate came out today in opposition to the teaching of German in schools when it accepted an amendment to an appropriation bill prohibiting the teaching of German in the public schools of the District of Columbia.

Russian Troops Fighting Along Front in France

Washington, D. C., June 15.—Russian troops, organized as a separate unit, are now fighting alongside American and other allied troops on the western front, the Russian embassy announced here today.

INDEX OF TODAY'S TRIBUNE
(EXCLUSIVE OF NEWS)

ADVERTISING

AMUSEMENTS— Part. Page.
MOTION PICTURE DIRECTORY...7 3
THEATERS ...7 2
AUTOS—PASSENGER—
CADILLAC ...1
COLE ...2
DORT ...1
JORDAN ...1
MAXWELL ...1
MITCHELL ...1
OVERLAND ...3
PACKARD ...1
PAIGE ...1
REO ...2
STANDARD ...2 7
AUTO ACCESSORIES—
BEARINGS SERVICE CO...3 7
FEDERAL TIRES ...2
FIRESTONE TIRES ...2
GLOBE TIRES ...6 7
GOODRICH TIRES ...2 2
MASON TIRES ...3 3
MILLER TIRES ...2
SUN RAY LENS ...6 7
UNITED MOTORS SERVICE ...1
WILLARD BATTERY ...3 2
CLOTHING—MEN'S—
THE HUB ...1
THE HUB ...1
KLING BROS. & CO...1
CLOTHING—WOMEN'S—
GEORGE BERNARD'S ...1
GREENE'S ...1
KING KELLY CO...1
LANE BRYANT...7
LEIBEL ...1
MARGUERITE ...2 6
F. N. MATTHEWS & CO...1
MILLER'S ...1
SCHAYE BLOUSE SHOP ...1
VANITY FAIR UNDERSILKS ...Boto
DEPARTMENT STORES—
BOSTON STORE ...7 4
BOSTON STORE ...7 5
THE FAIR ...6 4
THE FAIR ...6 5
THE FAIR ...7 3
THE FAIR ...1
SILLMAN'S ...7 2
MANDEL BROS. ...7 9
ROTHSCHILD & CO...7 10
CHAS. A. STEVENS & BRO...7 2
WIEBOLDT'S ...7 7
EDUCATIONAL—
EDUCATIONAL ...6 2
FINANCIAL—
FINANCIAL ...5
FOOD PRODUCTS—
ADOLPH MARENT ...1
DOUGLAS OIL ...6 5
KRAFT CHEESE ...6 4
LOOSE-WILES BISCUIT CO...Boto
MANITOU WATER ...Boto
OSCAR F. MAYER & BRO...1
RESTLESS FOOD ...1 9
PIGGLY-WIGGLY STORES ...1
YUHAN ...Boto
FURNITURE, CARPETS, ETC.—
ROBIN REFRIGERATOR ...1
HARTMAN'S ...6 2
REVELL & CO...1
REVELL & CO...1
REVELL & CO...7 3
RICHARDSON'S ...1
JOHN M. SMYTH CO...8 8
SPIEGEL'S ...6 7
HOTELS AND RESORTS—
HOTELS AND RESORTS ...3 2
HOTELS AND RESORTS ...3 6
MEDICAL—
DR. CHARKEN ...1
CUTICURA ...6 6
FREEZONE ...6 7
GETS-IT ...6 6
NUJOL ...2
POSLAM ...6 7
PUBLIC DRUG CO. ...1
TIZ ...6 4
MISCELLANEOUS—
W. A. CUNNINGHAM ...1
DU PONT POWDER ...2
ENOZ ...1
GENERAL ELECTRIC CO. ...2
GLOBE BAR PHONE CO. ...1
MASTER STEAMFITTERS' ASS'N...1
PIMBLEY PAINT & GLASS CO...Boto
POTTINGER-FLYNN COAL CO. ...1
RAVENSWOOD HOSPITAL ...1
RYAN GRANITE CO. ...6
STANDARD STEEL CO. ...1
MUSICAL INSTRUMENTS—
BRUNSWICK PHONOGRAPH ...1
CABLE PIANO ...1
KRANICH & BACH ...1
STARCK PIANO ...1
STOREY & CLARK ...1
WURLITZER ...1
WURLITZER ...1
PUBLISHERS—
EXTENSION PRESS ...1
HARPER & BROS. ...Boto
REAL ESTATE—
A. T. McINTOSH & CO...1
W. K. YOUNG & BRO...1
SEEDS—
THE FORREST SEED CO...6 6
SHOES—
MARTIN LARSON ...Boto
W. F. McNIFF ...1
O'CONNOR & GOLDBERG...1
THOS. E. WILSON & CO...1
TOILET GOODS—
BAUER & BLACK...Boto
CREMO ELCAYA ...Boto
CUTEX ...Boto
DELATONE ...6
DE MIRACLE ...6
MARINELLO ...6
NONSPI ...7
SANITOL ...Boto
TINTEX ...Boto

FEATURES

PART III.—Rotogravure—12 Pages.
Page.
The Eighth Crusade...1
War scenes...2-5
Patriots...6
In the Limelight...8
Wartime Recipes...11
PART IV.—Comics—4 Pages.
Haas und Fritz...1
Old Dock Yak...1
Bobby Make-Believe...1
Mamma's Angel Child...4
PART V.—Color—12 Pages.
Gen. Foch...1
The Uniform, short story, by Jack Lait...1
Their Boys, short story, by Oney Fred Sweet...1
Guinea Gold, serial story, by Beatrice Grimshaw...4
When the Turtle Turned Loose, novelette, by Margaret Cameron...6
The Mummy, novelette, by Sax Rohmer...10
Over Here, serial story, by Ethel M. Kelley...10-11
The Teenie Weenies...12
PART VI.—Women's—8 Pages.
Fashions, By Corinne Lowe...1
A Soldier's Mother in France, by Rheta Childe Dorr...1
Bright Sayings of the Children...1
Real Love Stories...1
Camp Stories...2
Food Facts and Hints to the Patriotic Housewife...3
What Are You Doing to Win the War?...3
Better Housekeeping, by Mary Brenon Hartt...4
Patriotic and Practical Needlework...5
Doris Blake's Horoscope and Answers...5
For and By Business Girls, by Mary King...5
Etiquette, by Elizabeth Van Rensselaer...6
Reflecting the Spirit, by Antoinette Donnelly...6
The Successful Home Garden, by J. F. H. Heide...7
The Home Harmonious, by Anita de Campi...7
A Friend in Need, by Sally Joy Brown...8
PART VII.—Society—10 Pages.
News and Views of the Theater, by Percy Hammond...1
Among Us Mortals, by W. E. Hill...1
Burns Mantle's New York Theater Letter...2
Music, by Frederick Donaghey...3
Right Off the Reel, by Mae Tinee...6
Comment by Mme. X—News of Chicago Society...10
Chicago Women's Clubs...10
Religious News...10
Sermons and Services in Chicago Churches Today...10
Washington Society...11
PART VIII.—Editorials—8 Pages.
Frank King's Cartoons...1
Clubhouse for Soldiers...1
Slams of Life, by J. P. McEvoy...1
Astronomy...1
Art, by Eleanor Jewett...1
German Aims, editorial...2
Child Labor Reform, editorial...2
We Stick to Decatur, editorial...2
Casey's Close Call, by Private Feat...3
How to Keep Well, by Dr. W. A. Evans...3
The Friend of the People...4
Voice of the People...4
The Reactionary, by James Branch Cabell...4
"Our General Jack," by William Atherton Du Puy...5
Just a Bit of Ribbon, by Stella Mallig...6
The Tribune's Weekly Almanack, by Clifford Raymond...6
Motordom, by Sheppard Butler...6-7



Special Sale of Boys' Wash Suits $1.45

This sale presents to you values which will not be offered again under present market conditions. The qualities, styles and fabrics are remarkable at the low price we have attached to them. The variety includes Oliver Twist, Tommy Tucker, Norfolk, military and trench styles, in plain, striped and combination effects, sizes 2½ to 8. Special values at $1.45.

Clearance of 700 slightly soiled Wash Suits in fast color fabrics, attractive styles, grouped in three special lots at $2.50, $2.95 and $3.50.

The Boys' Store, Sixth Floor. Children's Haircutting, 25c.

THE HUB
Henry C. Lytton & Sons
N. E. Corner State and Jackson



Suit of Silk Poplin $12.75

STUNNING SILK SUITS
Priced Extremely Low

KING-KELLY savings were never more apparent—beautiful Silk Suits—at the height of the Silk Suit season—at clearance sale prices.

Attractive Suit, $17.75
sketched at the right, beautifully tailored of Gros de Londre; a heavy twill taffeta. All sizes up to 44 in Black, Navy, Belgian Blue and Taupe. $28.50 values, special at $17.75.

Silk Poplin Suit, $12.75
Girlish and smart—one of the newest styles, cleverly designed with belt and buckles—exceptional value, $12.75.

June Clearance Sale still in progress.
Desirable Merchandise—Suits, Coats, Dresses—at record-breaking prices.



Silk Taffeta Suit, $17.75

The KING-KELLY CO.
Two Large Stores Above the High Rent Zone
8th FLOOR MENTOR BLDG. 39 So. State Street | 10th FLOOR STEVENS BLDG. 17 No. State Street

REPORT REVOLT BY AUSTRIANS; CRY FOR PEACE

Germany Said to Be Eager to End War to Get Food.

AMSTERDAM, June 15.—A revolution has begun in Austria, according to reports received here today from the German frontier.

Serious rioting is said to have occurred in Vienna. No details have been received.

"Stop fighting" meetings are said to have been held in various parts of Hungary.

Austrian stocks have slumped on the local exchange.

"Death Sentence Passed."

The Berlin Tageblatt prints the following dispatch from its Vienna correspondent:

"The death sentence has been passed on the government and it remains to be seen what course the government will take if the crown declines to accept the coming resignations. This is a state crisis and the Austria of 1867 has gone.

"Premier von Seydler declines to recognize this and the danger of the situation. Berlin must realize that the old signatory of alliance no longer exists and no power on earth, not even Germany's protection, can revive it."

London Gets Many Reports.

LONDON, June 15.—Reports of a serious crisis in Austria are current today. They come from various outside sources, but there is no direct confirmatory news.

A news message today from the semi-official Fabra agency of Madrid says private information from reliable sources states that grave events are about to occur in Austria, where the population is demanding peace at any price.

Amsterdam messages say a rumor was circulated on the bourse yesterday that rioting had begun in Vienna.

An Amsterdam dispatch published in the Sketch asserts that reports along the German frontier say that a revolution has been started in Austria, the people demanding an immedia.e peace.

It asserts that riots are raging in Vienna and that Austria is facing a political crisis.

Need Peace for Food.

A "stomach peace" is Germany's chief and immediate need, in the opinion of "Fertinax," who writes in the Echo de Paris.

"Within four days the German people will be reduced from 200 to 160 grams of flour per head daily (less than six ounces). Last autumn, according to Berlin official statements, the German government estimated that there would be a shortage of 2,000,000 tons of flour at this period, but it was then hoped that the difference would be made up by shipments from Roumania and the Ukraine.

"However, Roumania has supplied 40,000 tons less during the last ten months than during eight months of last year. The meat ration cannot be increased because of the poor quality of the cattle, and the potato harvest is only sufficient to permit a daily ration of one pound per head."

The writer adds the situation is even more serious in Austria.

GERMAN SOLDIERS AFFECTED

LONDON, June 15.—German soldiers returning from Russia are imbued with Bolshevik ideas, and are everywhere circulating revolutionary pamphlets, Gen. von Risberg said in the German reichstag during the Friday sitting, according to a Copenhagen dispatch to the Exchange Telegraph company. For this reason, he said, strict discipline was necessary in the army.

The sitting was marked by sharp attacks from the various members on the military authorities. Herr Mueller of Meiningen, criticising the preference system in use in the army, declared that there were 2,700 officers in Bucharest, where they are useless.

"Some are charged, it is said, that active officers are kept as far as possible behind the front, that reserve officers are used in the firing line, and that volunteer officers are sent to the front without proper training or passing the necessary examinations. Gen. von Stein, the Prussian war minister, made a violent attack upon Herr Mueller for his revelation of conditions in the army.

Bulgaria Facing Revolt.

AMSTERDAM, June 15.—Attacks on the Bulgarian premier, Vassili Radoslavoff, in consequence of the peace negotiations at Bucharest, threaten to lead to a crisis, according to the Koelnische Zeitung, which says that the discontent is not confined to the political opponents of Radoslavoff. It is feared in government circles that Bulgaria is missing an opportunity to annex the whole of Dobrudja and Bulgarian districts in Macedonia which were given to Greece in 1913.

Attacks are also being made on the quadruple alliance, which is credited with an intention of supporting enemy Greece rather than friendly Bulgaria and rewarding Roumania rather than Bulgaria.

POLITICAL CRISIS GRAVE

Washington, D. C., June 15.—[Special.]—The political crisis in Austria, according to dispatches reaching here, is becoming more and more acute. A telegram received here today from French sources said:

"The internal crisis in Austria tends to become more aggravated. The Germans accuse the Slavs and the Poles of wanting to betray the monarchy for the benefit of the entente and declare themselves ready to fight without mercy.

"The Slavs reply that they will take no notice of the German pretensions and will fight, cost what it may, until they have obtained the victory of their cause.

"Two Czech delegates, Habermann and Tusar, presented themselves on Thursday to the president of the council and notified him that they demand the immediate convocation of the reichsrat and will continue their opposition against the government."

A PATH OF GLORY THAT LEADS NOT TO THE GRAVE

2,200 Red Cross Nurses, Veterans, Graduates and Students, March in Loop to Win Recruits for Work in War Hospitals.



GERMAN TROOPS WIPE OUT 10,000 RUSS RED GUARD

300 Are Arrested for Anti-Soviet Plot in Moscow.

AMSTERDAM, June 15. — Gen. Knoerzer in a telegram to Gen. Eichhorn, the German commander in the Ukraine, reports, according to a message from Kiev, that forces of about 10,000 Bolshevik Red Guards, commanded by Czech officers, have been almost wiped out by German troops to the west of Taganrog, a Russian port on the north shore of the Sea of Azov and were advancing toward Taganrog.

More than 3,000 dead Bolshevik soldiers were counted and this did not include the bodies of those drowned. Gen. Knoerzer claims the losses of the Germans were slight.

300 Anti-Soviet ists Arrested.

MOSCOW, June 7—Delayed.—[By the Associated Press.]—More than 300 arrests already have been made by the soviet government in connection with the anti-soviet plot.

Among those under arrest are M. Kishkin, minister of public welfare in the Kerensky cabinet, and M. Malyantovitch, minister of justice in the Kerensky cabinet, and many other Social Democrat and Social Revolutionist leaders.

Partial disclosures made by the soviet government allege that the counter revolutionary headquarters in Moscow has extended its organization throughout Siberia and central Russia under the name of "Union of Defense of the Fatherland and of Freedom."

The organization is accused of planning the overthrow of the soviets.

New Factor in Situation.

LONDON, June 15.—The advent of the large contingents of Czecho-Slovaks in the far east is noted in a Times dispatch from Peking, dated June 10, as having brought a new factor into the situation there. Two divisions of these troops, the correspondent says, are now scattered along the Siberian railroad from Tcheliabinsk eastward, on their way to Vladivostok, while about 14,000 of them have arrived at Vladivostok.

"On the other hand," continues the correspondent, "public feeling everywhere in Siberia is hot against the Bolsheviki. Manifestations against them are growing, but all the centers of population are dominated by the Bolshevik element, which alone has supplies of arms and ammunition, making action against them a difficult matter.

"The universal cry of Siberia is for the assistance of an allied force around which all the moderates can rally."

ON THE CURB

Incident and Observation of the Passing of Red Cross Nurses' Parade.

W. S. S. salesmen lined the streets during the Red Cross nurses parade yesterday, pleading with the spectators to buy, not only to help the boys but to help the nurses.

Not one of the women marchers dropped out of line, despite the exertion. Several ambulances of the various units were scattered along the line in case of an emergency, but the attendants had an idle day.

Despite the fact that it was Saturday afternoon and most offices were closed, hundreds of people saw the parade from windows all along the line. Several people insisted in standing where a puff of lake wind would have tossed them to the street.

Every head was uncovered (some of them by force) when the English and French national airs were played in Grant park, just as they were for "The Star Spangled Banner."

Those who failed to remove their hats to the colors were harshly dealt with by enthusiastic bystanders.

With three brothers and three cousins in the war, Miss Kathaleen Cornwall, 8429 Flournoy street, signed up with Red Cross unit 11. She expects to leave for "over there" soon. Miss Cornwall's patriotism won for her a place of honor in the service flag unfurling of Our Lady of Sorrows church, Jackson boulevard and Albany avenue. The flag to be unfurled today is the largest of any church in the state, carrying 703 service stars. Miss Cornwall will carry the banner of the woman's auxiliary of Our Lady of Sorrows church in the parade, which will move at 10:30 o'clock from the church.

RUMPUS RAISED IN REICHSTAG BY SOCIALIST

AMSTERDAM, June 15.—A scene was caused in the reichstag yesterday by Dr. Cohn, a Socialist member, when, according to the Cologne Gazette, he declared: "The border states have become a Golgotha, where lie bleaching the bones of the best in the land, who have been slaughtered by the misled German soldiers."

An uproar followed this declaration, and Deputy Cohn was called to order, but he continued: "The entire war has become a family affair of the Hohenzollerns. It is possible that we may finally remain the only warriors in Siberia is hot against the Bolsheviki. Manifestations against them are growing, but all the centers of population are dominated by the Bolshevik element, which alone has supplies of arms and ammunition, making action against them a difficult matter.

"The universal cry of Siberia is for the assistance of an allied force around which all the moderates can rally."

2,200 Red Cross Nurses March to Win Recruits to Service

Twenty-two hundred nurses—graduates and students—made an appeal to the public of Chicago, yesterday, for Red Cross nurses for France.

The nurses represented every hospital and training school in the city. Twenty thousand persons lined Michigan avenue and State street to see them parade. The column started with military promptness at 3 o'clock. It was led by the naval training station band. A detachment of hospital men of the naval station followed.

Twenty nurses, fresh from the shell torn battlefield of the Marne, issued the strongest appeal. Almost every one of them has been decorated for service under fire. They were veterans and looked the part. From the eyes of each came an appeal to the thousands of spectators to come and help in the great work of saving humanity. They are going back—every one of them—to take up the work where they left off. They will go back with thousands of others if Chicago will respond to their appeal.

Camp Grant Represented.

Then came more veterans. Not veterans of the same fields in France and Flanders, but veterans of months of work in the base hospital at Camp Grant. They will be the next over, and, if their appearance in the parade can be taken as a criterion, they are prepared and trained to the finest edge for their important work.

There were five bands along the line. The bands from the various reserve infantry regiments throughout the city played. The base hospital band of Camp Grant came along to furnish music for their nurses. The band of the medical reserve officers' school at Fort Riley, Kas., was present, having been brought from Kansas for the affair.

The reviewing stand held many celebrities. Deans of women from the University of Chicago and Northwestern university were present.

The nurses' uniforms were varied. The white of the field nurse was prevalent. The Camp Grant contingent wore the picturesque blue capes with red linings. The various hospital contingents wore the uniform of their institutions.

Each Has Decoration.

There was a noticeable absence of pomp and display in the parade. There were no floats or gayly decorated automobiles. They were not needed. Each marcher carried with her a decoration—the Red Cross. It was sufficient to stir even the most unthinking person to a high pitch of patriotism. The parade ended in Grant park. The twenty-two hundred women assembled as a solid mass in a final plea to the women of Chicago to join them in their work.

HALTS PARLEY FOR EXCHANGE OF PRISONERS

LONDON, June 15.—Because the German delegates at the British-German war prisoners' conference at The Hague are pressing for the return of all prisoners in Canada and Africa, as well as those in Great Britain, a hitch has occurred in the negotiations, telegraphs the correspondent at the Dutch capital of the Times.

The difficulties of such a course, it is contended by the British delegates, particularly in respect of shipping transport, make it impracticable.

The negotiations have now reached a most critical stage, but the correspondent says there is no reason to think they will prove abortive.

DAUGHTERS OF ISABELLA MEET.

Plans for furthering the Red Cross and surgical dressing units of the society were discussed and arranged at the seventh monthly meeting and luncheon of the National Circle Daughters of Isabella in the Hotel La Salle yesterday afternoon. The members of the thirteen circles will have a week end party at Starved Rock, Ill., July 27 and 28.

GERMANS FAKE SEA FIGHT PLANS TO WORRY FOE

Washington, D. C., June 15.—The German fleet is sending out alarms, two and three times a week and sometimes oftener, intending to worry the American-allied fleet to a belief that the Teutons are coming out to battle.

With a great clatter of wireless the big ships buzz back and forth in their locked-in harbor. Orders, indicating preparations for a dash, snap out over a considerable period. The American-allied fleet picks these up and can distinguish between the signals of battleships and smaller craft.

These facts developed from an official source today.

American craft now operating in European waters will play an important part if any sea action eventually does develop. Hindenburg is understood to be still pressing his colleagues to undertake a sea offensive as the backing for his land efforts. It is recognized that such an attempt by the German fleet probably would indicate a last desperate gamble.

Britain Calls Men Up to 51 for Examination

LONDON, England, via Ottawa, July 15.—Men of 49, 50, and 51 have been called up for medical examination for the army. Sir Auckland Geddes, the man power controller, is quoted by the chairman of the Bristol conscription tribunal as saying he was trying to meet the urgent need for men for a year or two longer and expected that the tribunals would do the same. He said he was aware of the public feeling about calling up older men while younger ones remained, but some of the younger men were essential to the munitions supply.

ADOLPH MARKET COMPANY



PHONE RANDOLPH 4277 — 200 to 208 N. STATE ST. COR. LAKE ST.

Food License No. 11719 Double Stamps Tuesday — Monday and Tuesday — Mail and Phone Orders Promptly Delivered

Hams	Bacon	Salt Pork	Beef Tongues
Swift's Finest Calas, 7-9 lb. av.. 23½c	Wilson's Finest Bkfst. squares 27½c	Sweet pickled Bean Pork... 24½c	Short Cut Sweet Pckld., lb..... 23½c

Spare Ribs—Fresh or Sweet pickled.. 16½c
Smoked Butts—Sugar cured & boneless 36½c
Sirloin Steak—40c quality special... 30½c
Sausage — Swift's finest bologna or liver, lb..... 17½c
Hams — Morris sugar cured, 12 and 14-lb. average.. 29½c
Bacon — Swift's Premium, sweet & mild, 5-6 lb. avg... 48½c
Beef Tenderloins—35c quality, spcl.. 28½c
Crisco—35c value, 1-lb. cans, special... 32c
Spring Lamb—Fancy hdqtrs... 34½c
Lard—Swift's finest Silver Leaf, No. 3 pail.. 79c

NOTICE: We are overstocked on cereals. We are giving our customers the benefit.
Granulated Yellow or White Corn Meal, 10 lbs., 45c; 5 lbs.. 25c
Barley Flour, 10 lbs., 59c; 5 lbs.....33c
Buckwheat Flour, 10 lbs., 75c; 5 lbs..39c
Washburn Barley Grits, 5 lbs.....25c
Pillsbury's Health Bran, package..12½c
Puffed Rice or Wheat, package...15c
Shredded Wheat Biscuit.....12½c
15c package Maple Wheat Flakes. 9c
Kellogg's Krumbles, package..... 9c
15c King's high grade Self-Rising Buckwh't or Pancake Flour, pkg.. 9c
15c value Cream Rice, package.....12c
5,000 cans fresh Pet Milk, direct from the dairy, can..... 5c
10 bars Swift's Classic Soap.....49c
Fairbank's Glycerine Tar Soap, bar.4½c
Large pkg. P. & G. Naptha Powder.23c
3 pound package Argo Starch.....23c
35c cans Daff N. O. Molasses.....25c
80c cans Wesson Salad Oil.....42c
Pound package Baking Soda.....8c
3 packages fresh Yeast Foam.....10c
80c qt. can Cal. Ripe Olives.....51c
40c val. small sw't or sour Gherkins.29c
Large bottles Sweet Mixed Pickles, 25c
35c bottle 4 oz. pure Vanilla Ext. 25c
Van Camp's Deviled Tuna Fish, can 6c
30-40 Santa Clara Prunes, 3 lbs.....25c
Dyer's Pork and Beans, per can..... 8c
Large loose Muscatel Raisins, 2 lbs.25c

Eggs Strictly fresh, in 1 dozen cartons 35½c
Pure White Clover Honey, full combs, special at..... 27½c
Butter Best Elgin Creamery, 3 lbs., $2.29; per pound.... 45c
Joe's best grade Butterine, 3 lbs., $1.65; per pound..... 34c
Swift's Premium Butterine, 5 lbs., $1.55; per pound.... 32c
Cheese Dodge County Cream Brick, lb. 24½c
Full Cream Wisconsin Am'n. ican, lb.. 27½c
Best Old English Sharp, special at..... 32c
75c lb. value Swiss Cheese, special at... 54c

10,000 Full quart bottles of Kelly Island Sweet Catawba Grape Juice, special at..... 29c

Fisher's 15c pkg. Root Beer Extract, special 6c
Beef Cubes..... 15c
Pluto Water full qt., special.. 23c
Morgan's Pure Apple Cider, full quarts 15c
Maraschino Cherries 75c bottles 49c
Celestins French Vichy qts., 35c; 3 for..... $1.00
Nayer's Grenadine Syrup, full quarts 59c

WURLITZER



Happiness Fills the Home

when the Victrola assists to brighten up the occasion. Dull evenings become joyful ones. Especially these times patriotic music is a real necessity to inspire in us a doubtless courage, so we may the sooner bring Victory. Why not let us send your Victrola from Wurlitzer to you today?

Wurlitzer Victrola Service is just a little better—INVESTIGATE

Every Style Victrola from $22.50 to $400.
Pay Only for a Few Records Now and We Will Deliver Any Style Immediately.

MAIL THIS COUPON TODAY

The Rudolph Wurlitzer Co.,
329-331 South Wabash Avenue.
Without obligating myself in any way, please send me full particulars about your Victrola proposition.
Name .....
Address .....

The Rudolph Wurlitzer Company
329-331 South Wabash Avenue
JUST NORTH OF VAN BUREN

ONE DIVISION OF AMERICANS HOLDS OFF FIVE

German Letters Reveal Hatred for Troops from U. S.

BY EDWIN L. JAMES.
Chicago Tribune-New York Times Cable.
[Copyright: 1918.]

WITH THE AMERICAN ARMY ON THE MARNE, June 14.—[Delayed.]—It is now known that in the fighting of the last ten days one American unit northwest of Chateau Thierry has been confronted by five German divisions and has held against them all. When this unit went into the front line the Germans first sent against them the One Hundred and Ninety-seventh, Two Hundred and Thirty-seventh, and Tenth divisions. When these were unable to defeat the Americans the German high command sent the crack Fifth and Twenty-eighth divisions, with the same result.

It is now known also that during the last ten days' fighting the Americans have put out of action an equivalent of one and a half German divisions, or about 20,000 men. Most of these were killed, wounded, or captured.

Today I received further confirmation of the fact that the kaiser planned especially to prevent the American success. This confirmation is obtained from extracts from letters found on dead Germans, which also show that hate of the Americans has been instilled into them.

Letter Shows Hate for U. S.

Under the date of June 6, from a post before the American forces, Sergt. Klenke of the Fortieth regiment, Twenty-eighth division, said the following in a letter home:

"Another day has gone by, but the night will be worse. At this moment the shells of the Americans are crashing in every direction, and the worst of it is we must lie quietly in our holes, otherwise he would shoot us up. We had much rather attack than sit by. Now comes another long night without any cover, but, then, in the morning we will have a look at the great American. Mercy he may not expect from us, because the burden is too great. We will cut them all to pieces.

"We will succeed. We should have been relieved for a rest, but now the American division has been identified, and therefore our army general staff has selected the best of all our divisions, our Twenty-eighth division. We should give these gentlemen the final death blow. We were again this time the first division to reach the Marne. The kaiser telegraphed to his wife that the Twenty-eighth division was again the first and best. The kaiser watched us from Winterburg."

U. S. Guns Deluge Foe.

WITH THE AMERICAN ARMY IN FRANCE, June 15.—[By the Associated Press.]—American batteries last night hurled thousands of gas shells into the German lines along the Marne front northwest of Chateau Thierry. The bombardment was in retaliation for a heavy gas attack by the Germans.

There was patrol activity along the American fronts in the Marne region and in Picardy and some artillery fire and in addition to the gas bombardment. There was no infantry action.

The situation, however, is tense along the entire line.

WOMAN ATTEMPTS SUICIDE.

Sparta, Wis., June 15.—Mrs. V. E. Jones of Des Moines, Ia., is said to be dying at a local hospital from a self-inflicted bullet wound in the right temple. She is said to have made an attempt at suicide following her attendance at the funeral of her mother here yesterday.

ADVANCE OF FOE PLACES ALLIES IN REAL DANGER

Maurice Says Perils Are Brought by Lengthening of Line.

BY MAJ. GEN. SIR F. W. MAURICE.

Chicago Tribune-New York Times Cable.
[Copyright: 1918.]

LONDON, June 15.—Recent news from the front and the tone of the latest German communiques indicate that Gen. von Hutier's attack north of the Oise has been checked. For the present the attack south of the Aisne on the Soissons front has all the air of being a subsidiary movement, which might have been dangerous if Gen. von Hutier's success had been at all comparable with that gained by Gen. von Boehm on the Chemin des Dames front during the first days of the drive to the Marne. But by itself this secondary attack is not alarming.

How do we stand at the end of this fourth phase of the German offensive? The first great German attacks of the year made a great bulge in the allied line astride the Somme; the second, a smaller but still serious bulge to the west of Armentieres, and the third and fourth together another bulge on the Aisne front which is equal in depth to the first.

Allied Line Lengthened.

The result has been to lengthen the allied line, compared with that held in the middle of March, by, roughly, seventy miles, and this must mean that the allies now are compelled to keep from sixteen to eighteen more divisions on the front than they had on the line before the campaign of 1918 began.

Thus, apart altogether from the losses sustained in battle, there has been a serious drain on Gen. Foch's reserves. It is true the enemy also increased his own front, but not to the same extent, for he is everywhere on the inside of the curve. Also he is numerically superior, and, therefore, does not feel the strain of having to hold a longer line as much as we do.

The results of the battle of March and April has been to give the Germans a front of 130 miles, running approximately north and south from Nieuport to Montdidier and to place them within about forty miles of Calais, Boulogne, and on the mouth of the Somme, and they can keep the important railway junctions of Hazebrouck, Bethune, and Amiens under close gunfire.

Small Gains in South.

Further to the south the foes' new front between Montdidier and the Marne is not quite so satisfactory from his point of view. It is true that at one point he is within forty miles of the northern suburbs of Paris, but as long as the French continue to hold the line of the Aisne to the east of Compiegne and to cover the junction of that river with the Oise, his front of attack is split up, and it is difficult for him to make a broad drive directly against the French capital.

When examined in this way upon the map the allied position looks far from pleasant. A smaller advance than the enemy already has succeeded in making would enable him to bring Calais and Boulogne under the long range fire of his guns.

I do not mean of his freak guns, which are elaborate bogeys, intended to frighten women and children, but of his artillery, which can keep up a sustained fire and do really serious damage. In this respect, Paris stands in the same position as Calais and Boulogne, while an enemy drive through Amiens would cut our communications across the Somme.

Choice Lies with Enemy.

We have, therefore, to guard in the channel ports communications connecting the British and Belgian fronts north of the Somme with the rest of France and Paris. The enemy has the priceless advantage of being able to choose which of these vitals he will attack.

He knows they must be defended, and, therefore, attack upon any one of them helps him to his real object—exhaustion of the allied fighting strength. He has made skillful use of this advantage recently and he may do so again. Fortunately there are other considerations which affect the situation besides the position of the front line we now hold as it appears on the map.

Just before the crown prince's attack of May 27, it was estimated the enemy had heavy divisions in reserve and the great danger which faced us was that the whole of this force might have been employed against us in one great combined attack, the direction of which could not be foreseen.

Germans Use Up Reserves.

We have now received, mainly from French sources, revised estimates of the number of troops the crown prince employed in his recent efforts. In the advance to the Marne and subsequent fighting on the Noyon-Chateau Thierry front it is now calculated that from forty-one to forty-five German divisions were engaged. The lowest estimate of forty-one would mean that at least twenty-eight divisions have been drawn from the reserve.

All accounts agree that Von Hutier's last attack was made in the first instance with fourteen divisions and that he was heavily reinforced after the first day. The lowest estimate puts the number of divisions which he used at twenty-one and of these not less than fifteen must have come from the reserve.

Therefore, the crown prince has employed at least forty-three divisions from the total reserves in the west at Hindenburg's disposal in order to get as near to Paris as he has.

Rupprecht Has More Men.

This would mean that of seventy divisions available in the latter half of May only twenty-seven are left, but while the crown prince has been fighting hard, Prince Rupprecht on the British front has been quiet, and we must reckon he has been able to withdraw for rest, training and reitment a certain number of divisions from his front line, which was thickly held at the close of his battles. It also is possible that one or two more divisions may have been brought over from the east, so it would not be safe to reckon that the German reserves now fit to take part in another great battle are less than forty. Hindenburg is thus in a position to make another attack at any time at least equal in power to the crown prince's last two efforts taken together.

I am still of the opinion that the crown prince's attack on the Chemin des Dames was an experiment, which was followed up because it was successful in the opening stages, and that the advance on Paris across the Aisne was not a part of the German plan of last month.

Great as their gains have been in this attack, I consider that, in consequence of the number of troops which they have had to employ in order to obtain them, the menace which the Germans now hold over our heads, though still formidable, is, owing to the steady increase of the American forces, less formidable than it was three weeks ago, and that we may weather the next storm as we have weathered others if we put our house in order and make our plans before and not after it bursts.

AMERICAN OVERSEAS CASUALTIES

WASHINGTON, D. C., June 15.—The casualty list of the American army in France issued today contained eighty-one names, bringing the total army casualty list to 8,093. A marine casualty list, also issued today, contained sixty-three names.

TOTAL ARMY CASUALTIES.

	Reported previously.	June 15.
Killed in action (including 89 at sea)	1,125	5
Died of wounds	541	10
Died of disease	1,525	4
Died of accidents and other causes	422	1
Wounded in action	4,474	64
Missing in action (including prisoners)	353	9
Totals	7,968	93

KILLED IN ACTION.

CAPTAIN.
Jewett Williams, Athens, Ga.

SERGEANT.
Hasso A. Briese, Rice, Minn.

CORPORAL.
William Fleming, Cuba, Kas.

PRIVATES.
Jens C. Anderson, Clear Lake, Ia.
Thomas J. Connelly, New York City.
John C. Cox, Clovis, Cal.
Walter W. Figgins, Stockton, Cal.
Stanley Zebrowski, Detroit, Mich.

DIED OF WOUNDS.

CAPTAIN.
Amal Frey, Langendorf, Switzerland.

CORPORAL.
Frank Tucker, Pittsburgh, Pa.

PRIVATES.
John Bellak, South Fork, Pa.
Clyde Gustine, Excelsior Springs, Mo.
T. G. Lawton, South Medford, Mass.
Frank Moran, Detroit, Mich.
Alois A. Parg, St. Louis.
Govan B. Reagan, Bernice, La.
Thomas J. Whalen, Superior, Wyo.
Clyde L. Wilks, Elmira, Mich.

DIED OF DISEASE.

SERGEANT.
George F. Dickerson, Philadelphia.

PRIVATES.
James F. Daley, Oldforge, Pa.
Orval Gerew, New Gretna, N. J.
Anton J. Ptacnik, Newark, N. J.
Joseph Staritz, Liberty, Kas.
Henry Turnage, Wynne, Ark.

DIED OF ACCIDENT.

PRIVATE.
John Hospodurss, Zurutoire, Russia.

SEVERELY WOUNDED.

LIEUTENANT.
Russell A. Warner, Washington, D. C.

SERGEANTS.
James J. Finnigan, New York City.
Charles Metge, Brooklyn, N. Y.

CORPORALS.
John G. Diarkes, St. Louis, Mo.
James T. Mahoney, Charlestown, Mass.
Clyde G. Sanborn, Butler, S. D.
Robert O. Smith, Wayoross, Ga.
Sydney S. Stetson, Tarsntum, Pa.
John B. White, Dunkirk, N. Y.

WAGONER.
Leslie P. Clark, Saline, Okla.

PRIVATES.
Marce Adams, Manchester, Tenn.
Charles Bentsen, Ironwood, Mich.
William C. Brown, Crossville, Tenn.
William Budzynski, South Bend, Ind.
Ken Cook, Dorothy, W. Va.
Joseph J. Covaleski, Mount Carmel, Pa.
Kenneth L. Daugherity, Centerville, Ia.
Michael Eder, Elberta, Ala.
Max Feinsod, Newark, N. J.
John V. Fennessey, Rochester, N. Y.
Walter E. Harris, Charlottesville, Va.
Robert G. Hayes, Marietta, S. C.
James Jacobs, 4188 Campbell avenue, Chicago.
C. P Judge, Raynham Center, Mass.
Frank Kohl, Marshfield, Wis.
Hosea Lafleur, Willeplatte, La.
Leopold Landscher, San Francisco, Cal.
Leslie H. Layton, Livingston, Ky.
Charles E. Lewis, Weisel, Idaho.
Clarence McEachern, Delano, Mich.
Louis Marckis, 4122 Marshfield avenue, Chicago.
Elza N. Mayfield, Paoli, Ind.
Arthur W. Olson, Lawton, Okla.
Harry A. O'Neil, Scituate, Mass.
Albert W. Pool, Butlersville, Ind.
Oliver Prince, Morton, Miss.
Alsok Rand, Tacoma, Wash.
Bertie W. Randall, St. Louis, Mo.
John F. Reddy, Fall River, Mass.
Angelo Righero, Frassasseo, Italy.
Robert Riordan, Oakland, Cal.
Robert R. Robb, Johnstown, Pa.
Joe Robbins, Hughett, Tenn.
Joseph D. Rountree, Kingston, Tenn.
William M. Sorg, Coal Springs, S. D.
Oakley O. Traynor, Flint, Mich.
Adelbert E. Treen, Norton, Mass.
Boyd Westbrook, Cheenee, S. C.
George Whelpley, Chicopee Falls, Mass.
Nelson L. Whitman, Alpena, Mich.
Vernon J. Wilshire, Covington, Ky.

WOUNDED (Degree Undetermined).

LIEUTENANT.
Elmer E. Silver Jr., Woburn, Mass.

SERGEANT.
Russell H. Dudley, Lancaster, Pa.

WAGONER.
Lewis A. Haggard, Ola, Idaho.

PRIVATE.
Martin Courtney, Clare, Mich.

MARINE CORPS.

KILLED IN ACTION.

CAPTAIN.
Donald F. Duncan, St. Joseph, Mo.

LIEUTENANTS.
Orlando C. Crowther, Canton, Ill.
Caldwell G. Robinson, Hartford, Conn.
Clarence A. Dennis, New Jersey.

CORPORAL.
Karl Wilson Locke, Perry, O.

PRIVATES.
Martin Watson, Walnut Ridge, Ark.
Bernard Werner, Binghamton, N. Y.
Victor E. Joinville, Bridgeport, Conn.

SEERELY WOUNDED.

LIEUTENANTS.
Charles B. Maynard, Spokane, Wash.
Richard W. Murphy, Greenboro, Ala.
Charles I. Murray, Sewickley, Pa.
Julius C. Cogswell, Charleston, S. C.
William A. Worton, Boston, Mass.
H. D. Shannon, North Bergen, N. J.
Charles D. Roberts, Cleveland, O.
Frederick I. Hicks, Brownsville, Tex.
Clinton I. Smallman, Wheeling, W. Va.
James McBride Sellers, Lexington, Mo.
David A. Holladay, Marion, S. C.
J. D. Bowling Jr., Upper Marlboro, Md.

CORPORALS.
John L. Weppler, Pittsburgh, Pa.
W. Jewell, Sharon, Pa.
Michael F. Sicora, Minneapolis.
John D. Peoples, 4547 Indiana avenue, Chicago.
John W. Gullick, Brookfield, Mo.

PRIVATES.
Percy L. Hollinshed, Delair, N. J.
Amie Haught, Fairview, W. Va.
Robert E. Acuff, Houston, Tex.
Harry Hoffman, Lancaster, O.
Harry L. Glover, Hornell, N. Y.
George S. Morningstar, Baltimore, Md.
John E. Rausch, Easton, Pa.
William F. Welch, Clifton, Ky.
Burlie G. Mynatt, Fountain City, Tenn.
Claude E. Davis, Saginaw, Mich.
James A. Clayton, Rushville, Va.
W. A. Woodruff, Minneapolis, Minn.
Edward Christner, Canal Dover, O.
Joseph M. Sarle, Springfield, Mass.
John Banks, Lynd, Minn.
Julius Souza, Oakland, Cal.
Frank D. Miller, Camden, Mich.
Clarence O. Strange, Selma, Cal.
Willard J. Muma, Lapeer, Mich.
William A. Bass, Collins, Miss.
Harry H. Donaldson, Cannonsburg, Pa.
Edward L. Heinz, Louisville, Ky.
Horace S. Lowrey, Wilmer, Tex.
Fred Crooks, Martindale, Tex.
Holden Siegert, Newport, Minn.
Alphonsus Plosik, Chester, Ill.
Tony L. Gandy, Georgetown, Ill.
Joseph B. Keil, Carrollton, Ill.
Daniel J. Hyland, Rochester, N. Y.
Lee H. Brown, Tunkhannock, Pa.
Clarence A. Judd, Alexander, Kas.
G. H. Jackson Jr., West Park, O.
Thomas Pierce, Somerset, Mass.
Lucius H. Smith, Hillsdale, Mich.
Claude H. Mariette, Eldridge, N. Y.
Conrad O. Nelson, Portland, Ore.
Walter E. Lang, Chicago.
George E. Everett, Ravenna, O.

CROWDER WANTS 3,000,000 UNDER ARMS BY AUG. 1

War Department's Program Is Submitted to Senators.

(Continued from first page.)

by the capacity of ships to carry them."

At the present rate of progress the million mark will soon be reached.

Says Germans Are Halted.

Gen. March, illustrating on the huge general staff war map, the advances made by the Germans in their four drives of the present offensive, showed that, however large had been the gains of German troops reinforced with divisions from the Russian front, they had failed to recover the ground they lost when forced back from the Marne in the first few months of war. What is more important, he indicated that the advancing enemy had been definitely checked.

"All these drives have been stopped," Gen. March emphatically asserted.

For the first time the American chief of staff gave an expression of the view of the American general staff as to the German objective in the present drive.

Foe Seeks Channel Ports.

"The Germans' first objective, he said, is the channel ports, capture of which by the enemy would have a more immediate effect upon the prosecution of the war than the capture of Paris. The capture of Paris he holds to be the secondary objective.

Illustrating his points on the war map as he talked to the correspondents, Gen. March said: "The four drives, one beginning March 21, the next April 9, the third May 27, and the fourth one beginning on June 9, are all part of the common scheme of offensive.

What Enemy Has Won.

"Looking at this map, you see this red dotted line of the interior running down to the Swiss frontier, which represents the allied line when the Germans began their advance on March 21. Considering the succession of attacks and as a whole, they first penetrated this line some thirty-six miles into Picardy; the second some thirteen miles into Flanders, and the third drive a distance of thirty-eight miles further along the Marne.

"On the present drive the line has been penetrated an average distance of five and one-half to six miles.

"The total stretching of the line from Reims to the sea is sixty-six miles. In order to hold that extra line the allies have had to have more troops than they had to start.

What the Germans Seek.

"Obviously the objective of the German advance is:

"First, the channel ports, which would make it necessary for England in shipping troops to France to go farther out to sea and a longer distance—making the turn around longer, slowing up the movement and making it more dangerous.

"Second, Paris, which, of course, is a great strategic objective, because of its importance sentimentally and practically to the people of France.

"All of these drives have been stopped. The last advance, the advance which we are now considering in the daily press, the news which you get, is more to straighten out the German line than it is an advance considered as a military movement with a definite and important objective like Paris, for instance.

Peril in Present Lines.

"Taking the general location of the advance along the Oise, you will see that between the Picardy and the Marne advances we have been holding a reentrant angle, which furnishes the distance in which a dangerous attack could be made on the flank of the Marne advance, and the most desirable thing which Germany could have at this stage would be a straightening out of the line. That is apparently what she had in mind when beginning her advance on June 9.

"She succeeded in that, moving forward for a distance of six miles, and the last information which we have indicates that west of Soissons she is still attacking with the idea of finally straightening out her line along the general front which I have indicated to you."

THE WAR A YEAR AGO
June 16, 1917.

Russian provisional government proclaimed its rejection of the Austrian peace offers.

British began evacuation of positions on the Bulgarian front in Macedonia.

THREE YEARS AGO.
June 16, 1915.

Russians defeated on right banks of Lubaszowka and Wyznia rivers.

British defeated at La Bassee, but took 1,000 yards of territory from Germans north of Hooge.

AMERICAN RAID PROVES MENACE OF SUBMARINES

Raises the Question of Whether a Defeat Is Certain.

BY ARTHUR H. POLLEN.

Chicago Tribune-New York Times Cable.
[Copyright: 1918.]

LONDON, June 16.—The recent U-boat invasion of American waters has been so successful in tonnage sunk without any apparent loss of submarines that we may be quite sure it will be repeated on a more ambitious scale.

We can, I think, be equally sure that the scale cannot be increased without the risk to the U-boats being magnified out of all proportion, for the American navy will certainly see that coastwise and Caribbean traffic is, so to speak, canalized, and if necessary will extend convoy protection to its more important units.

"Total Defeat Possible?

This incident lends new interest to the whole problem of defeating this conscienceless attempt to paralyze the world's traffic and once more provokes us to ask the question:

"Is the absolute and complete defeat of the submarine a practical possibility?"

In spite of what the navy has done and of the very changed conditions of things today from what they were a year ago, the problem is still intensely serious.

Grave Menace Year Ago.

Speaking at Edinburgh, a week or two ago, the prime minister confirmed, with the full authority of the admiralty, what some observers had already been rash enough to infer from published figures. He told us that the German submarine, though no longer a menace, was still a nuisance.

Hardly more than a year ago it was a menace of appalling dimensions. The German plan and the German expectations were to destroy a million tons of British shipping a month and to frighten all neutral shipping off the seas.

For two weeks in the month of April, 1917, the enemy attained this rate of destruction, and, indeed, surpassed it. In three months—April, May, and June—he sank between 1,200,000 and 1,400,000 tons of British shipping alone, and very nearly 900,000 tons of neutral and allied shipping.

To call this a "menace" only is to understate the case. It was a sentence of death if it could have been continued. Today not only is the sinking much less than half of this, but, with American help, we are building nearly twice as much tonnage as we lose. The Germans' immediate strategic object, then is defeated, for allied tonnage is growing and not diminishing.

"BREVET HONOR"

Miss Alma E. Foerster Was a Member of the Red Cross Commission Honored by the King of Roumania.

Miss Alma E. Foerster received a letter yesterday from Miss Jane A. Delano, director of the bureau of nursing of the American Red Cross, conveying the information that the king of Roumania had conferred the "brevet honor" upon the Red Cross commission to his country. Miss Foerster, Bernard Flexner, and a number of Chicago physicians were members of the commission, which visited Roumania in 1917.

A number of remarkable experiences fell to the lot of Miss Foerster. The Austro-German invasion created distressing conditions among soldiers and civilians and she and sister nurses worked day and night. She has been overseas twice in Red Cross work and after a vacation here will enter active service again.

She arrived in the United States three weeks ago after a trip across Siberia and Japan. She is living at 5946 East Circle avenue, Norwood Park.

Railroads Show Loss of $100,000,000 in 4 Months

Washington, D. C., June 15.—Net operating income of American railroads in the first four months this year was $143,454,000, or about $100,000,000 less than in the same period last year. This reduction represents in a general way the temporary loss to the government in operation of the railroads, since the four months' proportion of the annual guarantee to the railroads is more than $100,000,000 greater than the actual income.

'GO SLOW,' BERGER TO SOCIALISTS

Milwaukee, Wis., June 15.—Extreme caution in all speeches was urged this afternoon by Victor L. Berger at the state convention of the Socialist party, which is meeting to select candidates for the fall election. The platform committee will submit it at the session tomorrow.

While the speakers were cautious in their remarks, they did not hesitate to say they are for peace.

"After a thorough study of the espionage law," said Oscar Ameringer, "I have come to the conclusion that a man can say enough in five minutes to go to jail for life. Everybody knows where we Socialists stand in regard to war. You don't have to tell them. Don't say too much. Stand pat on the principles of Socialism. They stand for peace. I for one do not want to go to prison. I believe I can do more good on the outside than on the inside."

Berger, who is under indictment by a federal grand jury, is in control of the convention.

THREE DIE IN OIL WELL FIRE.

Ranger, Tex., June 15.—Three men were burned to death early today when the Brewster gusher, a 5,000 barrel oil well four miles south of here, caught fire from an undetermined cause.



COME TO CABLE'S
for your Piano, Player-Piano or Victrola

Because in coming here you obtain far more than merely a musical instrument. *That* you can buy in scores of places, but here you obtain

—the help in making your selection of some of the most skillful tone experts in this city.
—the satisfaction of knowing that your instrument is sold you by *the people who make it* and whose responsibility for its performance is a matter of *pride* as well as good business.
—the lowest possible factory price and the most satisfactory of Easy Payment Terms.

Call NOW and Inspect
This Week's Special Displays

PLAYER-PIANOS: Carola Solo Inner-Players; Carola Inner-Players; Euphona Inner-Players; Euphona Automatic Reproducing Players
PIANOS: Mason & Hamlin; Conover; Cable; Kingsbury; Wellington

$5 A MONTH
Buys VICTROLA OUTFIT No. 10. Includes a $90 genuine Victrola and a large library of records of your choice. Terms cash, or $5 a month.

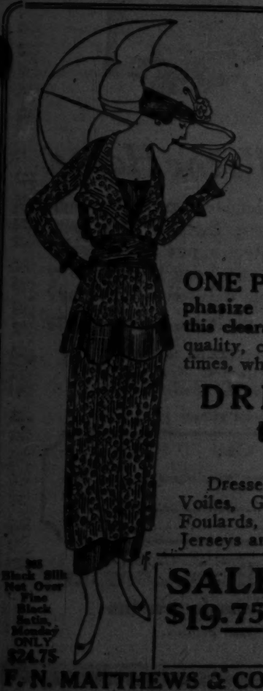
USED PIANOS

Vose Upright	$115
Washburn Upright	135
Sohmer Upright	160
Crown Upright	180
Emerson Upright	260
Steinway Upright	275

If unable to call, 'phone or write for complete list of bargains and details of our Easy Payment Plan

CABLE PIANO CO.
CABLE CORNER WABASH & JACKSON

CABLE PIANO CO., Chicago. Send catalog checked. T-6-16
Name
Address
☐ Pianos ☐ Players ☐ Victrolas ☐ Used Pianos



F. N. Matthews & Co.
Outfitters to Women
21 East Madison Street
Between State and Wabash

Semi-Annual Clearance

ONE POINT ONLY we want to emphasize today. That is the price-saving in this clearance. All other essentials, like style and quality, come in every Matthews garment at all times, whether at regular prices or reduced.

DRESSES REDUCED to $18.50 and $24.75
Values up to $65

Dresses for hot days and cool days—Organdies, Voiles, Ginghams, Taffetas, Georgettes, Satins, Foulards, Silk Nets in black, white and ecru, Serges, Jerseys and Wool Scrim.



SALE OF CLOTH SUITS
$19.75, $24.75, $29.75, $34.75
VALUES FROM $35 TO $85.

F. N. MATTHEWS & CO. 21 E. Madison St.

LOT VALUES THAT SMASH ALL PRECEDENTS

LOTS AS LOW AS $59

TERMS: $5 Cash $5 per Month

LOCATED IN HARVEY, only three and one-half miles south of Chicago city limits in the direct path of Chicago's growth. Harvey has good schools, churches and stores.

SPLENDID TRANSPORTATION—45 minutes from the loop—fine steam railway service every twenty minutes morning and evening to the central business districts of Chicago. Street car line runs through Harvey to the built-up sections of Chicago without transfer in fifteen or twenty minutes.

EXTENSIVE IMPROVEMENTS—The former owner spent a fortune in improvements, such as sewer, water, gas, electric light, sidewalks, street improvements and fine shade trees.

HARVEY is located in one of the Greatest Manufacturing Districts in the United States

The 38 factories within walking distance of this property employ thousands of men and have a weekly pay roll of hundreds of thousands of dollars. There are several more factories now building or about to be built which will employ thousands of men and will be in easy walking distance.

Hundreds of new homes are now being built and hundreds more are needed. No section of Chicago is showing a greater activity or offers better opportunities for quick and sure profits than Harvey.

Profits Just Bulge Out All Over This Property

Appreciate the fact that farm lands in Cook County are being sold at greater prices than you are offered this land right at your door, in a developed and constantly improving neighborhood.

A few of these lots will SOLVE YOUR HIGH COST OF LIVING PROBLEMS. The ground is high and dry and the soil is black and rich and will grow almost anything. A few of these lots will give you a "city farm" from which you can get vegetables, eggs, chickens, milk and butter, and the surplus of what you raise will pay for your "city farm."

It costs you nothing to get all the facts—simply sign and mail coupon and we will send you full information.

Arthur T. McIntosh & Co.
106 No. La Salle Street
Phone Main 2043

Arthur T. McIntosh & Co., 106 North La Salle St.
GENTLEMEN: Without obligation, furnish me with full information regarding your Harvey property.
Name.....
Address.....
T-6-16

NAVY ESTIMATE ALREADY SHORT, ADMIRAL WARNS

Palmer Tells Congress It Opposes Program Now Inadequate.

[BY A STAFF CORRESPONDENT.]

Washington, D. C., June 15.—[Special.]—That the American navy is inadequately officered to meet all emergencies and unready to cope with sudden changes in the character of naval warfare abroad is frankly and emphatically asserted by Rear Admiral Leigh C. Palmer, chief of the bureau of navigation, in a letter to Secretary Daniels forwarded to the house naval affairs committee, which has been fighting personnel increases urged by the senate in the naval appropriation bill.

Admiral Palmer declares that the navy should be increased to 225,000 men, with four officers for each 100 men, and indicates that the proposed authorized strength of 131,485 men which house conferees have been fighting is inadequate, although he says, "if that is all congress in its wisdom will allow us, the navy will struggle to the utmost to do with its too small personnel all that the country expects of it."

Startling Facts.

Admiral Palmer shows in his letter that Secretary Daniels cut down the estimates recommended by Rear Admiral Benson, chief of operations, and himself, and he sets forth astonishing facts relating to the condition of the navy for emergencies.

"While the navy appears on paper to be ready for emergencies," the admiral says, "it is not, because of the lack of officers of flag rank.

"Until we get officers in sufficient numbers in the higher grades," he wrote, "the organization cannot be made ready to meet the emergency. To fail to recognize this situation is to court national disaster."

Shortage in War Zone.

Admiral Palmer said that a shortage of officers of higher grade should be made up, pointing out that American destroyers now are operating in the war zone without a designated commander other than the British officer, Admiral Bayley. The submarine chaser force in foreign waters is commanded by a captain, the admiral said, whereas there should be at least one rear admiral and preferably two for this force.

The two American divisions of armored cruisers also are without a flag officer, and there is no flag officer for the division of superdreadnaughts which will be added to the navy within a year. Admiral Palmer also pointed out that the admirals and vice admirals in command of American fleets should have rear admirals as chiefs of staff.

Immediate Needs.

"Merely to man our fleet properly and to make our war organization efficient," Admiral Palmer's letter said, "we must have immediately twenty-seven additional rear admirals, and by July 1, 1919, six more, in addition to those we have now."

Admiral Palmer said that specifically 42,146 men will be needed to man the warships which will be turned out during the next fiscal year ending July 1, 1919. This force he divided as follows:

For battleships, 4,400; destroyers, 21,892; patrol boats, 5,400; seagoing tugs, 3,706; submarines, 1,026; fleet fuel ships, 1,070; gunboats, ammunition ships, etc., 858.

On last April 1, he wrote, 83,475 men were required for the permanent navy, as follows:

On battleships, 33,486; cruisers and monitors, 18,590; gunboats, 3,228; destroyers and torpedo boats, 8,264; supply vessels, 5,304; naval transports and hospital ships, 2,506; tugs, 1,000; yards, stations, hospitals, radio stations, 6,000; submarines and tenders, 5,037.

With a force of 131,485 men he estimated that there might be a surplus over those actually on duty of 5,864 to replace men wounded, on sick or regular leave.

Situation for a Defensive War.

"Our organization of the country into naval districts," said the rear admiral's letter, "is an excellent and farsighted plan and should we be forced into a defensive war tremendous responsibilities will rest on these commandants. The presence of merely one or two submarines on our coast at the present time emphasizes the necessity of this organization. Fortunately we have rear admirals in command of some of the districts, but there are others for which we have no rear admirals.

"In the ninth district a captain has this duty in addition to his duty in command of the Great Lakes Training station, the largest naval training station in the world. His regular duties at the training station are tremendous and quite all that any one man can perform, yet his additional duties are larger and of more vital importance. The two duties cannot be performed properly by one man.

In the Canal Zone.

"In the fifteenth district, the Canal Zone, the commander of the naval forces afloat has to act also as district commandant. This point may suddenly become a vital one in the war, and yet when it does the district commandant must leave his district to put to sea to command his forces afloat, merely because we have no rear admiral to command that district, which, though small in area, is one of the most vital to the United States, both in war and peace.

"There is another feature that makes our present distribution a dangerous one to rely on. Many of our very important shore billets are filled by retired rear admirals. These officers are splendid men, and are doing their best and will continue to do so, but many of them are old men who cannot long stand the war strain, even on shore. Sooner or later these men, who have already given a long life to their country, must break physically, and when they go we have no others to take their places.

Older Men Kept in Service.

"It is a sad commentary that these men should be called on in their old age to sacrifice their few remaining years merely because we are not allowed younger men in their rank to do the work. One feature I have not yet pointed out to you is that, with the exception of Admiral Pond, who is sick, every active officer of flag rank is employed. When officers are weighed and found wanting, their removal from the vital positions is essential. Every nation has long recognized this fact, and acts accordingly, except in our case, in the navy, where, because we have no one with which to replace the unfit, they must continue to perform their duties, although by so doing we jeopardize the national existence. We should have enough officers of flag rank to permit of some latitude in assigning them to duty. We do not have it now.

No Reserve Provided.

"Not only have we insufficient number of officers of flag rank to put proper heads at the top of our various subdivisions but also we have so few that should one break, get sick, or wounded, or die, or be killed, there is not one flag officer available to take his place, except by removing the head from some other subdivision.

"Up to the present time neither the chief of naval operations nor I have been called before the house conferees to explain the necessity for passing this amendment, and since those conferees cannot know the situation unless it is explained to them."

90 Year Old Goshenite Leaves $40,000 to Charity

Goshen, Ind., June 15.—[Special.]—Hannah B. Walker, 90 years old, who died suddenly at her home here, bequeathed the bulk of her $40,000 estate to charity. Bequests of $12,000 to the First Presbyterian church and $5,000 to Goshen hospital were included. The Walker homestead is given to the Presbyterian church for Y. M. C. A. purposes.

Wilson Is Elected to French Academy

PARIS, France, June 15.—President Wilson, former Premier Salandra of Italy, and Cardinal Mercier, primate of Belgium, were unanimously elected today to the French Academy of Moral and Political Sciences.

CHICAGO HEROES OF THE DAY

Names on the Casualty List Cabled by Gen. Pershing.



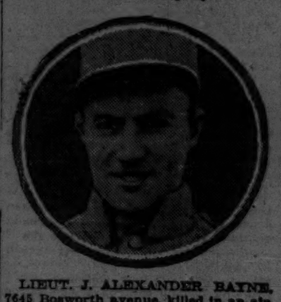
CORPORAL WALTER E. LANG, 1828 Fulton street; severely wounded (listed in the casualty list as Private Walter E. Land); is a member of the Eighty-fourth company, Sixth marines. He was formerly a bond salesman for the John M. Farson company.



PRIVATE TONY MARCKIE, 4522 Marshfield avenue; severely wounded; had been in America but six years from Lithuania, but he joined the regulars as soon as the United States went to war.



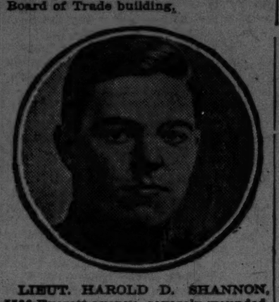
CORPORAL JOHN D. PEOPLES, 4547 Indiana avenue; severely wounded; enlisted with the United States marines a month after the United States entered the war. He was formerly employed by Logan & Bryan in the Board of Trade building.



LIEUT. J. ALEXANDER BAYNE, 7645 Bosworth avenue, killed in an airplane accident, was a member of the Lafayette escadrille. His work won high praise from a French officer.



PRIVATE JAMES M. JACOBS, 4138 South Campbell avenue, severely wounded, is a veteran soldier, having gone over the border with Gen. Pershing at the time of the Mexican crisis.



LIEUT. HAROLD D. SHANNON, 5536 Everett avenue, severely wounded, is with the Sixth marines. This is the second time he has been reported injured since he arrived in France.

DUTCH ACCUSED OF SHELTERING GERMAN SHIP

LONDON, June 15.—The direct charge that the Dutch government sheltered a German vessel at a Dutch port to save it from being captured by the British is made in a British dispatch just made public.

The case was that of the Maria, 4,000 tons, which entered the harbor of Tandjong Priok, Java, Dutch East Indies, in May, 1916. It was flying the German mercantile flag, but is believed to have been a German auxiliary cruiser.

The correspondence between Great Britain and Holland on the subject contains some very sharp language. The British minister at The Hague in a letter to Jonkheer J. Loudon, the Dutch minister of foreign affairs, wrote:

"The question does not stand alone as an instance of the peculiar and unsound views adopted or invented by the Netherlands government during the present war in matters of international law."

The Dutch government, in replying, said it did not wish "to depart from the courteous tone which should mark diplomatic correspondence," and therefore refrained from referring to the strange remark which, nevertheless, caused the government the greatest and most legitimate surprise.

The plea advanced by the Netherlands government was that the Maria was unseaworthy and entered the port for repairs, but having failed to complete the repairs within the given time, was interned.

Gen. Stuart for Mail Men Gives Carlile U. S. Flag

On behalf of the postal employes of Chicago, Gen. James E. Stuart yesterday presented to Postmaster W. B. Carlile an American flag. The ceremony took place in the rotunda of the federal building and was witnessed by hundreds of mail carriers and postal clerks. The flag was made by E. L. Bohman. It is six by twelve feet.

3 Doctors Examine Grace Lusk for Sanity

Waukesha, Wis., June 15.—Drs. Albert Southoff of Madison and Richard Dewey and P. E. Bradley of Milwaukee examined Grace Lusk in her cell for about two hours today and then held a long consultation at the jail. They will report their opinion as to her sanity and their reasons for it to Judge M. L. Lueck Tuesday afternoon. This is the first joint examination and the most thorough, including physical examination. Miss Lusk, who was aware it was to be held, complained of a violent headache, but made no objection, save to insist that her two nurses retire and a man jailer accompany the doctors. They would express no opinion until time to report in court.

Temps Says France Hears Wilson's Words with Joy

PARIS, June 15.—"Such words are not mere words," says the Temps, commenting editorially on the telegram from President Wilson to President Poincare in answer to the latter's message of felicitation on the first anniversary of the landing of American troops in France. The newspaper continues:

"They are symbols of powerful realities, of intelligence in action and of heroic sacrifice. France hears them with joy; the enemy will hear them with anxiety. He is only beginning to know the soldiers of the United States. He will learn the weight of the will of one hundred million citizens, united behind a chief they have elected and resolute, like him, to obtain peace by victory."

AIR MISHAP CUTS CAREER OF HERO FROM UNIVERSITY

Lieut. J. Alexander Bayne Was Awaiting Transfer in France.

One Chicago man killed and seven severely wounded was the message brought to families and friends here by the overseas casualty list of yesterday.

Lieut. J. Alexander Bayne, who met his death in an airplane accident, was serving with the French escadrille, but had been awarded a commission in the American army aviation corps and was awaiting his transfer when killed.

Artist for Traction Lines.

Before the war Lieut. Bayne was a commercial artist for the street railways advertising company and lived at the home of his sister, Mrs. W. R. Harvey, 7645 Bosworth avenue. He tried to enlist in the United States aviation corps, but was rejected, and he then paid his own way to France and enlisted in the foreign legion in July, 1917.

The French commandant, Lieut. Lops in a letter to Lieut. Bayne's father, wrote as follows:

"It was magnificent to see his boldness. He always was a volunteer for every mission, even the most perilous. He was admired by every one who knew him, and to do our utmost is only to follow his example. If, you could judge all Americans by your son you would be more than proud of the assistance you are sending France."

Hero from Midway.

Names of United States marines continue to hold a dominant position in the casualties. First Lieut. James MacBrayer Sellers of the gallant Sixth regiment was reported severely wounded. He was graduated from the University of Chicago in 1917. He lived at the Beta Theta Pi house, 5717 Blackstone avenue. He enlisted in the marines early in the war and sailed for France in October.

Another marine reported severely wounded is Lieut. Harold D. Shannon, a veteran of the corps, who was a member of the contingent that landed at Vera Cruz. He was wounded once before—in the heavy fighting around Toul on April 13. After recovering in a base hospital he joined his command in the front line trenches. Lieut. Shannon made his Chicago home with an uncle, Edward T. Page, 5536 Everett avenue.

Poppies from France.

Corporal Walter E. Lang of the Eighty-fourth company, Sixth marines, reported severely wounded, sent his mother a little bunch of poppies in a letter which he had written on "Mother's day."

Preferred Bullet Music.

Private James M. Jacobs had been in the regular army as a bandsman for three years. But when the United States entered the present war he decided to trade his clarinet for a gun, so he obtained a transfer to the fighting ranks. He is reported as severely wounded. His parents, Mr. and Mrs. Joseph Jacobs, live at 4138 South Campbell avenue.

The last letter received from Private Tony Marckie of the United States regular army was last Christmas. Yesterday, when his brother, Louis, learned that he had been severely wounded, he said:

"Tony isn't much of a letter writer, but he can fight like hell."

SIX AMERICANS, 4 DEAD, GIVEN SERVICE CROSS

Pershing Cites Acts of Heroism of Men in Battle.

Washington, D. C., June 15.—Award of the Distinguished Service Cross to six members of the American forces in France, four of whom are dead, was reported today by Gen. Pershing.

Those honored were Maj. Alexander Rasmussen, U. S. R., infantry, home, Sherwood, Ore.; Sergt. Gray E. Swingle, engineers, home, Newark, O.; Private Oscar Griffith, ambulance company, home, Gadsden, Ala., and Private Frank J. Goldcamp, engineers, home, Ironton, O., all of whom were killed or died of wounds, and Corporal Thomas A. Carroll, infantry, home, Cincinnati, O., and Private Leslie M. Lane, infantry.

How Crosses were Won.

Gen. Pershing gave the following brief descriptions of the incidents in which the men distinguished themselves:

Corporal Carroll—"While a member of a patrol which was rushed by a greatly superior hostile patrol, opened fire on the enemy at fifteen yards and, although several wounded, displayed marked coolness in covering the retirement of his patrol."

Maj. Rasmussen (posthumous)—"Proceeded to his post of command in spite of heavy bombardment in order to save important papers and while thus engaged was killed by shell fire."

Private Griffith (posthumous)—"Displayed extraordinary devotion to duty in going to the assistance of wounded man and in remaining with him through a heavy bombardment until Private Griffith himself was killed."

Dying, He Saved Patrol.

Sergt. Swingle (posthumous)—"Was in command of a patrol sent out near Bois Destaillioux on March 28, 1918. The patrol came under hostile machine gun fire and Sergt. Swingle was mortally wounded. He gave instructions to the patrol to return to their company commander and ordered them to leave him as the patrol was under fire and would in all probability be wiped out. Sergt. Swingle died within the enemy's lines."

Private Goldcamp (posthumous)—"Attempted to rescue Sergt. Swingle on March 29, his patrol leader, who was lying wounded within sight of his lines. While engaged in this work he came under hostile machine gun fire and was killed."

Attacked Enemy Force.

Private Lane—"On the night of April 4 and 5 he was carrying rations to the men in the front trenches. He encountered a large enemy platoon, who demanded his surrender. He refused to surrender and drew his pistol and killed the enemy platoon commander, causing the enemy raiding party to retire. During the encounter he was severely wounded by hand grenades. By his quickness of action he undoubtedly saved the lives of the men in our advanced listening post."

Alaskan Steamer Burns; All Saved Except Cargo

A Pacific Port, June 15.—Messages received here today said the Pacific Steamship company's freight and passenger steamer Ravalli, 777 tons, was destroyed by fire yesterday while en route to southwestern Alaska ports.

When the fire was discovered the steamer was beached and the passengers and crew landed.

The vessel was burning fore and aft when it was beached and the fire was not extinguished until it reached the water's edge. All the baggage was saved, but most of the cargo was destroyed.

SHRAPNEL

A hurry call for a thousand machinists and tool makers to work in a Detroit plant manufacturing submarine chasers for the government has been received at the federal state employment agency, 116 North Dearborn street. A wage of 75 cents to $1 an hour will be paid. There is also a demand for 500 carpenters for government work at Clarksdale, Wis. Transportation is free. One hundred locomotive firemen and brakemen are wanted by railroads.

Forty Glen Ellyn girls last night gave a "naval dinner dance" to forty jackies from Great Lakes. The dinner was held on the shore of Lake Ellyn and the dancing was done in Guild hall.

"Soldiers' Shirt Pocket Handbooks" are being distributed among men departing for Camp Grant by the Y. M. C. A. war community service of the State Council of Defense. The book is designed to familiarize the recruit with the camp and environs.

Those in training as officers in the merchant marine are to take their second cruise in the course offered by the United States shipping board on Monday. The cruise will be made on the City of Banton Harbor.

Forest Park celebrated its success in the Liberty loan drive, the Red Cross drive, and the war savings campaign by raising a huge American flag yesterday at Madison street and Hannah avenue.

A campaign for the collection of 10,000 fruit jars for the use of the community kitchen in Evanston was conducted by the Evanston Woman's club last week, and when it closed last night the desired amount of jars had been collected. The campaign was in charge of Mrs. R. Cunningham.

TWO EVANSTON GIRLS ARE BRIDES OF LIEUTENANTS

Miss Elizabeth Tower, daughter of Arthur Tower, society editor of the Evanston News-Index, came alone to Chicago yesterday and was married to Lieut. Thorndyke Harvey, who is in Chicago on a seven day furlough from Camp Custer, where he is stationed. Miss Tower's home was at 748 Hinman avenue.

Another "war" wedding was that of Miss Elizabeth Case to Lieut. Richard W. Northup at the home of the bride's aunt, Mrs. Lincoln Brown, 1453 Maple avenue, Evanston. The ceremony was performed by the Rev. Charles M. Stuart of the Garrett Biblical institute.

Both officers expect to leave for service overseas at the end of their furloughs.

Charge Attempt to Sell Plans for Concrete Ships

Philadelphia, Pa., June 15.—What is alleged to have been a plot to sell to German agents plans of the concrete ships being built for the Emergency Fleet corporation was frustrated here this afternoon when W. J. Kelly was arrested in West Philadelphia by an agent of the department of justice. In his possession, it is said, was one of two existing sets of plans.

AMERICAN ACE DOWNS 5 FOES IN SINGLE DAY

Sergeant Putnam Credited with Daring Feat; Has 13 Victories.

PARIS, June 15.—[By the Associated Press.]—Sergt. David E. Putnam of Brookline, Mass., is reported to have downed five Germans on June 10. Three of Putnam's aerial victories now are official, and the other two are under investigation. This record, if the five victories are officially accredited, makes Putnam's total thirteen, supplanting Lieut. Frank Baylies of New Bedford, Mass., as the American ace of aces.

The feat accredited to Sergt. Putnam is the most notable performed by an American aviator, and has probably been eclipsed only once during the war. The only other aviator getting a larger bag of enemy airplanes in a single day is Lieut. Rene Fonck, a French ace, who on May 9 brought down six German machines.

Sergt. Putnam's sixth triumph in the air was announced on June 7, and nothing since that time has been received relative to other German machines being brought down. First Lieut. Frank E. Baylies is officially credited with twelve enemy airplanes.

Captures German Airman.

WITH THE AMERICAN ARMY IN LORRAINE, June 15.—Two German planes were brought down by American airmen Thursday, it was announced today. One American observation plane failed to return.

Corp. E. Frizzi, a forester engineer, single handed and unarmed captured the pilot of one German plane. The Boche was carrying two pistols. When his plane dropped, Frizzi saw the observer jump out. He ran up to him and hollered:

"Hands up, you damn Heinie, before I knock your block off!"

The German stuck his hands up without attempting to use his pistols. Frizzi seized the Boche's guns and brought him into camp, where the American soldiers entertained him until the French gendarmes arrived.

First Raid a Success.

WITH THE AMERICAN ARMY IN FRANCE, June 15.—[By the Associated Press.]—The first raid by an American bombing squadron behind the German lines was accomplished with successful and satisfactory results, the Americans performing like veterans.

The German anti-aircraft batteries gave them a hot reception as they crossed the front, but this shelling was extremely tame compared to what they underwent as they approached Dommary-Baroncourt. Two of the American planes leading the squadron became the particular targets of the anti-aircraft guns. They twisted and dived under a heavy shrapnel fire until they arrived over their objective, a railway junction and the surrounding buildings three miles below.

Bursting bombs laid a perfect circle of smoke about the railway junction. The smoke obscured the buildings as the bombers turned southward toward the American lines.



A young couple with artistic ideals

THEY can't live in a mansion from the very first. They must build their home as the man builds his business. Naturally they long for the time when they may own a Grand piano.

Especially for their needs, which demand moderate size and small cost, a new Grand piano has been created.

KRANICH & BACH

Grandette

59 inches long

If you can afford to own an Upright, you may own the Kranich & Bach Grandette, for it enters your home at the same cost. Occupying no more space than an Upright, the Grandette will bring to your rooms that artistic touch which no Upright ever could give.

KRANICH & BACH
215 So. Wabash Avenue, Near Adams St.

OG SHOES

Supreme Values in White Shoes

Kid, Calf, Buckskin and Canvas of Quality

We are happy to announce that we offer you as fine a stock as ever.



$6.75
Smart White Kid Oxford
Also brown kid, black kid, tan calf and patent.
Mail orders promptly filled.



$6.50
Fine White Canvas



$7.50
White Kid Semi-Sport
Very stylish Summer Oxford with Ivory soles and heels. Same in high shoes at $7.50.
Mail orders promptly filled.

OG Shoes

O'CONNOR & GOLDBERG
ONLY AT 205 SOUTH STATE
WHEN YOU SHOP EARLY IN THE MORNING YOU GET THE BEST SERVICE AND HELP SOLVE THE GOVERNMENT'S LABOR PROBLEM.

On One Perfect Record

"Loch Lomond" and an "Irish Folk Song"

Pathé Record—No. 20340 - - 75c

Visit the hearts in Bonnie Scotland and the Lakes of Killarney without moving from your easy chair. Myrtle Moses has the voice, the understanding and the sympathy to make "Loch Lomond" and the beautiful "Irish Folk Song" carry you 'on wings of song' to fields of Heather and Shamrock.



MYRTLE MOSES
Prima Donna, Chicago Grand Opera Association

The Brunswick
ALL PHONOGRAPHS IN ONE



On the Brunswick Phonograph, Myrtle Moses is heard at her best. The Brunswick Ultona, the new all-record reproducer, and the new Tone Amplifier, bring out the best of any record, no matter what make.

It will be a pleasure to demonstrate this to you.

The Brunswick Phonograph Shop
225 South Wabash Avenue

BATTLE REVIEW FOR WEEK SHOWS ENEMY FAILURE

Slight Gains Do Not Compensate for Heavy Losses.

[By the New York Times Military Expert.]

New York, June 15.—[Special.]—The Marne battle, as matters stood last week, was a failure in so far as a failure consists in not reaching the objective for which a given move is undertaken. There can be no doubt that Germany's object was to stretch out the Amiens position. As was stated last Sunday, every attack Germany launches we must interpret as being a part of one grand major plan.

Individual offensives as such, without relation to each other, and to such a general plan, cannot happen at this stage, for Germany is fighting now to bring victory this year before the advent of winter puts an end to the fighting, and such an end can come only through attacks directed against one objective. What the Germans failed to accomplish by their attack south of the Aisne they attempted during the week just passed to accomplish along the Oise.

Object of the Enemy.

On Sunday, after the usual artillery bombardment, they launched a heavy infantry attack over the front from the Avre at Rubescourt to the Oise at Noyon. Their object here was to beat down the southern leg of the Montdidier salient, widen the angle out, and, by taking Compiegne, flank out the great forests which had barred their advance westward from the Marne.

If this advance could be made along the western bank of the Oise and Compiegne taken, the entire French line east of the river would automatically have to retire coincident with the troops on the west bank, and the entire situation on both banks completely relieved.

That this was the German object is shown by the fact that on the left the German attack was not pushed to the same extent as that on their right. The French all along his front of attack except in the west held extremely strong defensive lines.

Front Held Lightly.

The main German attack then fell along the front from Couchy Les Pots to Noyon. The French in holding this series of positions had followed their usual tactics of holding their front line positions lightly, this line being placed primarily to hold the enemy, but for a short time until the attack developed. These positions gave way under the impetus of the first rush, the Germans gaining ground after hard fighting over the entire front, although the two flanks for the most part held fairly well.

The main defensive line apparently extended across the plateau through Orvillers, thence along the northern edge of the Thiescourt woods and along the high ground which rose along the southern bank of the Divette river. On the French right the Germans took Courcelles and Le Fretoy and almost reached the railroad which comes south from Montdidier and then follows the Oise valley to Paris. But the reaction came quickly and the Germans were driven well back from this road and Courcelles was retaken in heavy fighting.

Could Not Hold Advantage.

In the center the Germans were more successful. For several days they fought their way steadily down the valley of the Matz, losing heavily in men but still moving forward until they reached the village of Marquesglise at the bend in the Matz. Here, stretched out along the southern bank of this little creek the French fought the battle out.

The object of the Germans here was the outflank the French positions to the east, which had been giving them considerable trouble. Along the Divette river, in particular, the French defense had completely mastered the German offensive. The high banks which led rapidly up to the long plateau south of the river gave the French a great advantage of position, which they utilized to the fullest possible extent. But the Germans who had reached the bend in the Matz and who were along the northern bank spread out to the east and cut in behind the Thiescourt positions seizing the insignificant little village of Antoval.

Too Close for Comfort.

This was getting too close to the French rear for comfort. They accordingly withdrew under cover of the forest of D'Ourschamp on the eastern bank of the Oise, giving up the valley of the Divette and establishing a new line, which ran approximately west through Ribecourt. A retirement of this nature placed in an exceedingly dangerous position the French lines on the eastern bank of the Oise.

Now, however, because of the French retirement on the western bank of the river, this section of the French line was reduced to a narrow angle with a very sharp apex at Semigny. Even a small German gain would have spelled disaster to all of the troops in the angle.

The French, therefore, as a defensive measure, retired from the angle and straightened out their lines through Ribecourt. Here the offensive on this section of the front came to an end. The net result was a decided and very bloody check to the Germans. In fact, it is probably the worst defeat the Germans have suffered for two years, excepting, possibly, that in Flanders of April last. The Germans here used about 300,000 men on a short front of not more than twenty miles.

This number was during the fighting increased by several divisions, all of which were more or less roughly handled. Certainly there is nothing in the German gain which in any way compensates for the heavy losses sustained.

Just as soon as the German checks on this front became positive and the realization was pounded in that she was not to get to Compiegne, another final effort was made to envelop this city. The great obstacles to German success on the western leg of the Marne salient are the forests of Villers Cotterets and the still greater forests of De Laigue and of Compiegne. These guard Compiegne not only from the east, but to a certain extent from the west as well.

Difficulties Are Realized.

It would be extremely difficult, for example, for any army to march down the valley of the Oise with its left flank resting on the river, while it would be exposed to attack from the enemy shielded by these great belts of woods which line the eastern bank.

On the eastern side it would be almost impossible for an army to reach Compiegne through these forests against an enemy of anything like numerical and mechanical equality. This the Germans of course realized, and therefore they made an abortive attempt to flank the forest positions from the Aisne southward.

The attack which had this purpose was launched on Thursday between the Aisne and the forest of Villers-Cotterets. The French promptly yielded ground to the first attack. They fell back westward for nearly a mile across the ravine of Laversine. But here they stood fast.

Chicago Airman's Diary Telling How He Brought Down First Hun Is Made Part of War Record

Washington, D. C., June 15.—How Lieuts. Alan F. Winslow of Chicago and Douglas Campbell of San Francisco, taking the air together, shot down the first two German airplanes to fall victims to American aviators with Gen. Pershing's expeditionary forces is vividly told in the personal diary of Lieut. Winslow, made public tonight by the war department. For their feat the officers were decorated by the French government and later proposed for the American distinguished service cross.

The account, which discloses that the two machines were sent down within a minute of each other and almost on top of an American airdrome, was not written for publication, but the department explained that because of its historical and descriptive value it was decided to make it available to the public.

Swears and Opens Fire.

Lieut. Winslow, who was the patrol leader, wrote that he and Lieut. Campbell, since designated as the first American "ace," were on emergency call duty on Sunday morning, April 14 last, when, at 8:45 o'clock, information came that two German planes were about 2,000 meters above a city only a mile from the airdrome. The aviators rushed to their machines and were soon off, Campbell in the lead. Winslow, however, was first to get his man.

"I had not made a complete half turn," Lieut. Winslow wrote, "and was at about 250 meters when straight above and ahead of me in the mist of the early morning, and not more than a hundred yards away, I saw a plane coming toward me with huge black crosses on its wings and tail. I was so furious to see a Hun directly over our aviation field that I swore out loud and violently opened fire.

"At the same time, to avoid my bullets, he slipped into a left hand reversement and came down, firing on me. I climbed, however, in a right hand spiral and slipped off, coming down directly behind him and 'on his tail.'

Brings Down Foe.

"Again I violently opened fire. I had him at a rare advantage, which was due to the greater speed and maneuverability of our wonderful machines. I fired twenty to thirty rounds at him and could see my travers entering his machine. Then, in another moment, his plane went straight down in an uncontrolled nose dive. I had put his engine out of commission.

"I followed in a straight dive, firing all the way. At about six feet above the ground he tried to regain control of his machine, but could not, and he crashed to earth. I darted down near him, made a sharp turn by the wreck to make sure he was out of commission, then made a victorious swoop down over him and climbed up again to see if 'Doug' needed any help with the other Hun—for I had caught a glimpse of their combat out of the corner of my eye.

Fight Only 1,000 Feet Up.

"I rose about 300 feet again to see 'Doug' on the tail of his boche. His tracer bullets were passing throughout the enemy plane. I climbed a little higher and was diving down on this second Hun, and about to fire, when I saw the German plane go up in flames and crash to earth. 'Doug' had sent his Hun plane down one minute after I had shot down mine.

"Mind you, the fight took place only 1,000 feet up, in full view of all on the ground and in the nearby town, and it took place directly above our aviation field. These are remarkable facts, for one of our majors who, with the French army since 1915, has shot down seventeen machines, never had one land in France.

Aid Forgets Military Rules.

"When we landed only our respective mechanics were left in the 'drome' to help us out of our flying clothes. The whole camp was pouring out, flying by on foot, bicycles, side cars, automobiles; soldiers, women, children, majors, colonels, French and American—all poured out of the city. 'Doug' and I congratulated each other; and my mechanic, no longer military, jumping up and down, waving his hat, pounded me on the back instead of saluting, and yelled: 'Damn it! That's the stuff, old kid!' Then Campbell and I rushed to our respective Hun wrecks.

"On the way there—it was only half a mile—I ran into a huge crowd of soldiers—blue and khaki—pressing about one man. I pushed my way through the crowd, and heard somebody triumphantly say to the surrounded man in French: 'There he is; now you will believe he is an American.'

"I looked at the man—a scrawny, poorly clad little devil, dressed in a rotten German uniform. It was the Hun pilot of the machine I had shot down. It seems he would not believe that an American officer had brought him down. He looked me all over, and then asked me in good French if I was an American. When I answered 'Yes,' he had no more to say.

"They got much valuable information from my man—the other could not speak. He was a Pole—said he was not an officer because he was a Pole, although he had been an 'aspirant' and a pilot at the front for two years.

BOTH COLLEGE MEN.

Lieut. Alan F. Winslow is the son of Herman Winslow of Winslow Bros., 4600 West Harrison street, iron manufacturers. He is 21 years old and a graduate of the Chicago Latin school. He left Yale to join the Lafayette escadrille, and last summer went into the American aviation service in France.

Lieut. Campbell is the son of Dr. William W. Campbell, director of Lick observatory. He is a Harvard man and was one of the first group of twenty-five men to enter the first government school of aviation in Massachusetts. Last October he took his first flight with an instructor in France. Campbell brought down his fifth plane May 31 and won the coveted distinction of becoming an "ace."

JUNK EXPECTED TO PROVIDE RED CROSS $500,000

At least a half million dollars a year will be realized for the care of the families of Chicago sailors and soldiers through the salvage bureau of the Chicago chapter of the Red Cross, according to an estimate made yesterday by John W. Champion of the local organization.

Already, he said, $50,000 worth of honor coupons have been sold to junk peddlers which will be used in lieu of money when they purchase from the patriotic householder. It is expected that within the next few weeks all of the 1,500 peddlers in the city will have purchased books, which have been distributed for sale among the banks, and that persons who never before cared to bother with saving metal and old clothing will cooperate in not only making contributions to the Red Cross but in adding to the national resources.

The next step in the campaign, Mr. Champion said, will be a meeting of middlemen next Tuesday evening at the Chicago Hebrew institute, 1258 West Taylor street. The wholesalers are expected to indorse the plan and to adopt measures supporting the action of the peddlers.

GAVE SUBMARINE SHELL FOR SHELL IN RUNNING FIGHT

Keemun's Captain Tells Thrilling Tale of Escape from U-Boat.

An Atlantic Port, June 15.—Bringing a thrilling story of its fight with a German submarine off the Virginia coast, the British steamer Keemun docked here today.

The encounter with the enemy raider on Thursday was a running battle, in which the German used five inch guns and showed as much speed as the Keemun.

According to the story by the captain of the vessel, the submarine attacked the Keemun at 6:30 o'clock on Thursday night off the Virginia capes.

Wins Running Fight.

With the first shell from the sea pirate the gun crew of the Keemun opened fire on the submarine, which is apparently one of the largest of Von Tirpitz's undersea fleet.

The range then was 7,000 yards, and with shells from the five inch gun of the U-boat throwing up fountains of spray around the Keemun, a running fight started which lasted until the Keemun fired its last shot at 11,000 yards, or about seven miles.

The Keemun's guns were worked rapidly, returning shell for shell. Both vessels moved through the water at twelve knots an hour. Just how many shots were exchanged could not be accurately learned, but it is said the battle was one of the hottest in these waters between a merchantman and a U-boat.

The Keemun made quarantine early this morning and the naval authorities here obtained a lengthy statement from the captain and forwarded it at once to Washington.

Another Fight Detailed.

New York, June 15.—Another sea fight off the American coast in which the British armed merchantman Delaware sped to the assistance of a ship under submarine attack was reported here today by Ernest Lukis, arriving from Chile.

Off Diamond shoals, on the North Carolina coast, two calls for aid were heard Thursday, he said. The Delaware was acting as escort to an unarmed vessel. It responded to the signal and two hours later heavy firing was heard from the direction in which the call had come. The Delaware was not sighted again, although it had promised to return.

Two enemy submarines are still off the Virginia capes, according to marine information.

Three U-Boats Reported Sunk.

Wellesley, Mass., June 15.—Three submarines were sunk by a troopship convoy, on a recent trip overseas, according to letters received here today from members of a Wellesley college unit, who were aboard one of the steamers.

NEW GRAHAM BANK PETITION.

Arguments on a petition filed by Miss Helen Donohue and a number of others, depositors in the defunct Graham & Sons bank, asking that all depositors share alike in the distribution of the bank's assets, will be heard by Judge Carpenter June 24. In a previous ruling Judge Carpenter held that all persons depositing funds in the bank immediately prior to the failure should be paid in full. It is against this ruling that the petition is directed.

MANUFACTURERS' CHIEF WARNS OF STEEL SHORTAGE

Need of Systematic Action to Provide for After War Trade.

Owners of industrial plants were warned yesterday by William Butterworth, president of the Illinois Manufacturers' association, that unless prompt and systematic action is taken a large number of factories will be forced to close within a short time.

Mr. Butterworth's warning was delivered at a meeting of members of the association's war industries bureau in the Hotel La Salle. The necessity for organized effort now, in order that manufacturers in the United States may hold their own in the contest for world trade after the war, was also pointed out.

U. S. to Use Steel.

"The government is going to use all the steel that the country can produce, and all the pig iron, too," said Mr. Butterworth. "It will be necessary for you to get all you can as quickly as possible, or you will find there will be none to be had. Allotments of materials and fuel will be made according to the order given in the list of priorities sent out by the government. Find out at once under which classification your plant comes, and act accordingly, or you will find that you cannot get fuel, steel, or anything else that you will need. The industries are classified by products, not in the ordinary way.

"The government is at work on a plan to stabilize labor, so that it will be possible to figure costs accurately when bids are made for contracts. Practical men are engaged in this work, so we can hope for good results. It is a bad practice for manufacturers to bid against each other and to take men out of each other's shops. The government is not doing much of anything to stop these things, and the manufacturers must take united action and correct the abuses.

Eye to Peace.

"We will also have to stand together if we are to do anything in the field of foreign commerce when peace comes. Germany has already arranged to sell a certain percentage of the output of each manufacturer in foreign fields. Their government is aiding the German manufacturers. England is also making preparations to get business. South America is the great field for export trade that all are trying to control. The United States has done nothing in the way of preparation for the commercial struggle. We manufacturers have got to get together and see to it that the problems we will have to face are properly handled."

H. O. Lang of Ferguson & Lang told the members that his foundry and others might be forced to close during the week for lack of iron, although they are working on priority orders.

BATTLING PACIFIST

Mrs. Ruth Lighthall's Drives on Peace and Order Have at Last Reached the Federal Grand Jury.

MRS. RUTH LIGHTHALL, battling pacifist, 3800 Loomis street, recently arrested under the espionage act and locked up in the county jail in default of $35,000 bonds, is deeper in trouble. Her case was taken to the federal grand jury yesterday, and officials predicted that an indictment will be returned against her very soon.

The public career of Mrs. Lighthall seems to belie her pacifist preachings. Highlights from her life follow:

JUNE 7, 1915—Arrest on charge of slapping Dr. Fred Greenbaum in a quarrel over a "patient."

JUNE 11, 1916—Sues Chicago Hospital College of Medicine for refusal to graduate her.

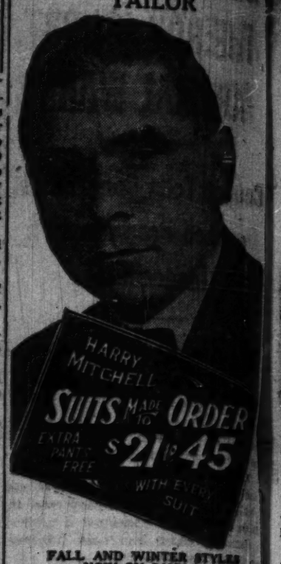
JULY 20, 1917—Hung flag draped with crêpe from window to show she mourned for "lost liberty."

MAY 28, 1918—Arrested on charge of having three times torn down American flag at Jenner Medical college, where she was studying medicine.

MAY 24, 1918—George V. Lighthall, ex-husband, said he hoped "they'd lock her up for life."

According to agents of the government, Mrs. Lighthall has a tongue without bridle, and volubly declares, among sundry other things, that "the I. W. W. is right," and she preferred to be tried "before a man like La Follette" rather than Judge Landis.

HARRY MITCHELL
TAILOR



FALL AND WINTER STYLES NOW ON DISPLAY
EXTRA PANTS FREE
with all suits whether for immediate or future delivery
HARRY MITCHELL
16-18 East Jackson Blvd.
Between State and Wabash

THE Magniphone
THE LATEST TRIUMPH OF SCIENCE
Full Information Sent FREE
THE MAGNIPHONE CO., DEPT. 21, CHICAGO
20 East Madison St., Cor. Wabash Ave., Room 108

Every Man Who Spends Money for Advertising
—should obtain and study the BOOK OF FACTS now being distributed by The Tribune.
Write on your letterhead and copy will be mailed.

Women's Outing Apparel



Our Women's Department is showing some smart models of Flex-Knit outing suits, admirably adapted for motoring and vacationing, as well as golfing. Prices ranging from $30 to $35, with a few in light colors specially priced at $19.50

Light weight Shetland pure wool sweaters, appropriate for evening wear over light dresses, ranging from $10 to $25.

Bathing Suits

We are offering some splendid values in women's bathing suits, made in our own knitting mills from all wool yarn, prices from $4.50 to $8.50

We specialize in sports supplies
Mail Orders
Outdoor Outfitters
THOS. E. WILSON & CO
On Wilson's Corner
Charge Accounts
Wabash Ave. at Monroe St.

"Two Crowded Years"

The interesting story of Archbishop Mundelein's first two years in charge of the second largest Catholic Archdiocese in America.

DIRECTING the spiritual welfare of more than 1,000,000 human beings is no easy occupation, and yet this is the task with which George William Mundelein was confronted two years ago when he was delegated to be Archbishop of Chicago. What Archbishop Mundelein saw in the work before him, what he proposed to do and what he has accomplished are interestingly, entertainingly portrayed in the absorbing new book, just off the presses, entitled "Two Crowded Years."

Letters, Sermons, Public Addresses all handsomely printed and bound

With a Foreword by Right Rev. Francis C. Kelley, D. D.



Whether or not you are a Catholic, you will enjoy reading "Two Crowded Years." You will enjoy it for the Archbishop's beautiful, masterly literary style quite as much as for the clear, connected closely knitted history of Catholic development in the Chicago archdiocese for the past two years which it tells.

Perhaps no clergyman in charge of the religious welfare of any American community has had to meet any more trying situations in so short a period as has Archbishop Mundelein. For his flock includes not only more than 1,000,000 human beings, but it also comprises members of every race and practically every nationality under the sun.

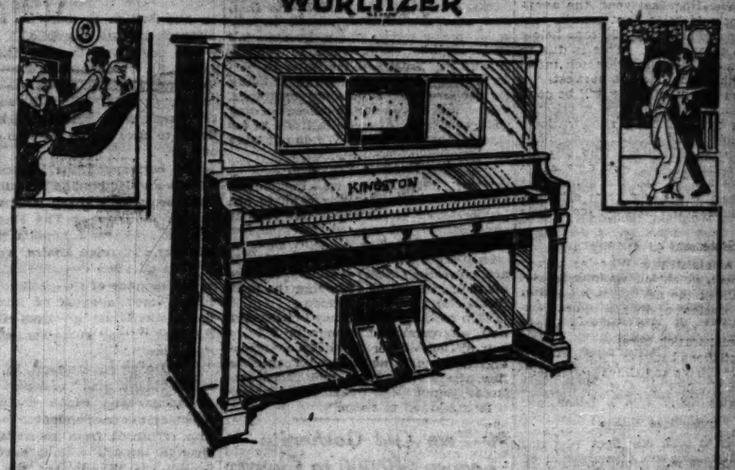
It is only recently that the world at large has begun to realize how much Archbishop Mundelein, in his quiet but efficient way, has accomplished—and yet what he has done marks only the beginning of what he proposes to do. Many of his plans that have not yet been consummated are fully outlined throughout the course of this book, "Two Crowded Years."

Price $1.50 On sale at Benziger Bros., Boston Store, Carson Pirie Scott & Co., John P. Dalsiden, The Fair, D. B. Hansen & Sons, Mandel Bros., Matre-Becker Co., A. C. McClurg & Co., Rothschilds' and other book stores.

The present edition of "Two Crowded Years" is limited. To be sure that you will secure your copy, it is advisable to purchase it at once. If you cannot obtain it at your book-sellers, you may procure it direct by mail. Simply enclose $1.50 in bank draft, money order or currency by registered mail, and we will forward "Two Crowded Years" to any address you name, all shipping charges paid.

EXTENSION PRESS, 1220 Brooks Building, CHICAGO

WURLITZER



Special Introductory Offer

$395

For a New Style Wurlitzer Kingston Player Piano, Including Beautiful Player Bench, Your Own Choice New Music Rolls to Amount of $15 and Free Delivery.

A $550 Value for $395

We claim the New Style "T" Wurlitzer Kingston Player-Piano has all features found in players costing as high as $550. Here are a few: Genuine ivory keys, copper-wound bass strings, six-point motor, and a transposing device which permits you to transpose into any desired key. This is a very important feature when playing the new word rolls. A comparison with higher priced players will relieve any doubt in your mind as to why the Kingston is known as the "Greatest Value on Earth."

Why You Can Buy at This Low Price

All materials used in the construction of this New Style Kingston Player Piano were purchased last year while prices were low. This material will build 2,000 Kingston Player Pianos. Each of our 25 branch stores has been allotted eighty of these instruments and when they are sold we will have to increase the price. By all means take advantage of this exceptional offer if you are interested a least bit in a Player-Piano. Terms as low as $2.50 weekly can be arranged.

The Wurlitzer Kingston De Luxe Style is $460



WURLITZER 329 SO. WABASH AVE.
Send complete information regarding your special Kingston offer.
Name .....
Address .....

The Rudolph Wurlitzer Co.
329-331 South Wabash Ave.
JUST NORTH OF VAN BUREN



Y MITCHELL
TAILOR



ORDER
$21 to $45
WITH EVERY SUIT

ND WINTER STYLES
W ON DISPLAY
A PANTS FREE
ite whether for immediate
future delivery
Y MITCHELL
East Jackson Blvd.
n State and Wabash

gmiphone
PLAINESS
TRIUMPH OF SCIENCE
formation Sent FREE
ONE CO., DEPT. 33, CHICAGO
Bldg., Cor. Wabash Ave., Room 1208

an Who Spends
r Advertising
d obtain and study the
OF FACTS now being
ued by The Tribune.
letterhead and copy will be
mailed.

ICE PRICES TO THE HOUSEWIFE ARE CUT BY U. S.

Coupon Books to Be Lower; "Carry Stations" Is New Plan.

Washington, D. C., June 15.—[Special.]—Maximum ice prices for Chicago, effective next Monday, were announced by Harry A. Wheeler, food administrator for Illinois, at the conclusion of a conference with a committee of Chicago ice dealers today.

The new prices show a reduction under the schedule of March 1 for the small consumer and an increase in price to the large consumer.

Family coupon books will be sold on the following basis:

One hundred and fifty pounds, 65 cents cash; 500 pounds, $2.12 cash, $2.37 credit; 1,000 pounds, $4.25 cash, $4.75 credit; 2,000 pounds, $8.50 cash, $9.50 credit.

The ordinary rate at present to domestic consumers of ice is 50 cents per hundredweight. Ice ticket books of 1,000 pounds sell for $5 and 2,000 pounds for $10. The rate was raised from 40 cents per hundred last spring.

An innovation is the creation of "jitney ice stations," where ice will be sold on the "cash and carry" plan at a considerable reduction. A committee of ice dealers will decide on locations of these stations, but until permanent locations are fixed and distributed between the companies for operation ice wagons will be located at fixed points as temporary "jitney stations."

Sees Famine Danger.

In announcing the new schedule of maximum prices Food Administrator Wheeler calls attention to the danger of an ice famine in Chicago unless strict conservation measures are adopted. Although 400,000 tons of ice were carried over from last year, the available supply is below last year's consumption and about 400,000 tons below the 1916 consumption. This is due to the storms of last winter, which interfered with the natural ice harvest.

Dealers who produce ice will be compelled to submit to the maximum schedule by the food administration's power to withhold ammonia and other raw materials. Peddlers who buy ice from the dealers and who now serve two-thirds of Chicago ice consumers will be held to the new price schedule by the threat of having their ice supply cut off.

Statement by Wheeler.

Food Administrator Wheeler issued a statement, which follows in part, giving details of the new price schedules at the conclusion of his conference with the Chicago ice committee at the food administration here:

"Negotiations between food administration of Illinois and Chicago ice dealers were brought to a conclusion in Washington today with a declaration of fair maximum prices by the food administration and an agreement with the dealers present to make the new prices effective with Monday, June 17.

"The principal gain to the consumer is a reduction of price on coupon books to $4.25 and $8.50 cash and the establishment of ice stations at convenient points in congested neighborhoods where ice may be obtained at the following prices:

"Fifteen pounds for a nickel, thirty pounds for a dime, fifty pounds for 15 cents, and one hundred pounds for 20 cents.

"Thus by the cash and carry principle ice will be available to the consumers in small or large quantities at a flat price of $6 per ton or $2.50 below the lowest cash price delivered.

Rebates on Old Books.

"Many consumers have purchased books at prices higher than the fair maximum prices declared by the food administration. The unused portions of these books may be presented to the office of the ice company issuing the same and the rebate on unused coupons will be paid in cash or the value of the unused coupons may be applied to the purchase of a new book at the reduced price.

"Many families are served by dealers who issue no coupon books but who collect for ice as delivered. These dealers are permitted to charge a maximum of 48 cents per 100 pounds, 24 cents for 50 pounds, 12 cents for 25 pounds, and this is the maximum price that will be permitted to be charged the consumer under any conditions.

"The fair maximum price for ice in car lots, bought at the icehouse at lake points, buyer to pay all charges and stand all shrinkages, was fixed at $2 per ton; wholesale customers, including railroads for the icing of cars, $5 per ton for deliveries of 5,000 pounds and over and $5.50 per ton for deliveries between 1,500 and 5,000 pounds. Smaller wholesale deliveries are to be made at the same price as became effective March 1, 1918—namely: $6 per ton for deliveries of 300 to 1,500 pounds and $7 per ton for deliveries of 300 pounds or less."

ILLNESS ENLISTMENT; DROPS DEAD.

Heart failure, superinduced by long illness from typhoid fever, caused the death of Alexander Ilsponik, 26 years old, in front of an army recruiting office at Milwaukee avenue and Augusta street, on Friday, according to the verdict of a coroner's jury yesterday. Ilsponik, who lived at 22 North Wells street, dropped dead while talking to a recruiting officer regarding joining the service.



Furnished Summer Home
CHARLEVOIX, MICH.
For Sale or Rent By Owner
7 rooms & complete bath; large veranda & glassed porch; on South Terrace—full view of harbor; completely furnished, plastered and shingled; fireplace; electric light; hot water; hardwood floors throughout; attractive lawn with trees, flowers, shrubs and arbor. Price $5,000.00, easy terms, or $100.00 month rent. For photographs and floor plans address owner, 5050 S. 41st St., Chicago. Tel. Hyde Park 1464.

AS FIGHTERS THEY'RE "THE MAKIN'S"

Glenwood Boys' Inter-Cottage Competitive Drill Enthuses Judges.



In the annual competitive cottage drill yesterday at the Glenwood Manual Training School for Boys, Capt. George Bennett of Lincoln cottage took first honors with his squad. Capt. Bennett was presented with a sword, the gift of Col. Walter Scott of New York, and the squad was given a fine silk flag, the gift of Edward B. Butler of Butler Bros.

Mr. Butler made the presentation speech for both trophies, Col. Scott not being able to attend the drill. The drills have been held for twenty-two years and a silk flag has been given every year as a personal token from Mr. Butler.

The drill judges were Maj. John P. Hobbs and Capts. Jacob Judson and Frederick T. Lyon. Four companies were so well drilled that they almost tied for a decision and it was only after a regular army officer had put these squads through maneuvers that the winner was chosen.

"I only wish I could pick twenty men from my command so well trained," said one of the judges at the close of the drill. "These boys would do credit to any military organization."

JAPAN GUARDS CHINESE PORTS WITH MARINES

TOKIO, Japan, June 13.—Delayed.—[By Associated Press.]—Japanese marines were landed on Sunday at Swatow, a treaty port of China and a center of the sugar industry, 225 miles northeast of Canton. According to an official announcement issued here today, the Japanese marines were sent ashore because of the disturbed conditions at the Chinese port.

U. S. Inquiry in China.

Washington, D. C., June 15.—Investigation by the state department of reports that China is about to close her doors to American tobacco shipments was asked of Secretary Lansing today by southern senators.

The senators told the secretary that they had heard control of the Chinese tobacco market was to be turned over to Japan through negotiation in Japan of a Chinese loan.

If inquiry develops that the reports are true, the senators asked that a protest be made. American tobacco interests, the senators say, do a $30,000,000 business annually with China.

Held for Conspiracy with Sir Joseph Jonas

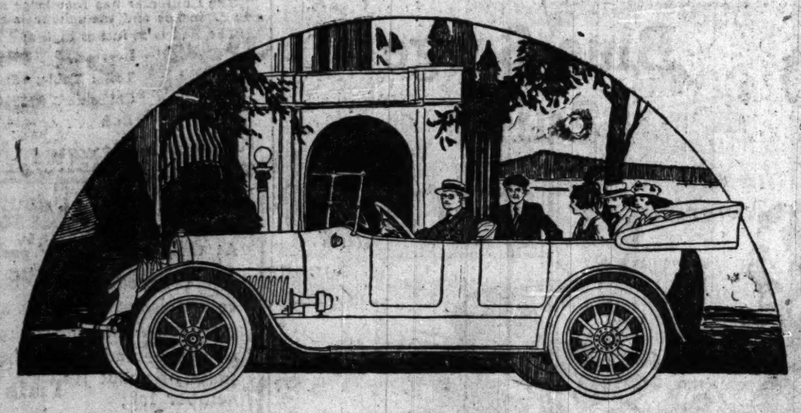
LONDON, June 15.—Charles Alfred Vernon, who is said to have been employed in an important capacity in the ministry of munitions, was charged in Bow street police court today with conspiring with Sir Joseph Jonas, former lord mayor of Sheffield, who was recently arrested on the charge of having communicated information useful to the enemy.

Mother Has Son Arrested for Dodging the Draft

Van Skidine, former member of the I. W. W., was held under $1,000 bond yesterday by Mark A. Foote, United States commissioner, on charge of failing to register for the draft on June 5. Skidine was taken into custody on information given by his mother. John Kopec, 4417 West Madison street, was also held under $1,000 bond yesterday for failure to register. His hearing was continued to June 22 pending investigation.

WOMAN FIRES THREE SHOTS.

Friday night Detective Sergeant Blaul heard three shots near Pine Grove avenue and Gary place. In the third flat at 3643 Pine Grove avenue he found Miss Olga Green with a revolver in which were three empty shells. Miss Green explained to Judge Caverly yesterday that she was awakened by a noise, and that on finding her jewels gone, she fired the three shots although she saw nobody. She found the jewels later. Judge Caverly ruled she was excusable under the circumstances and discharged her.



Today Is Your Cadillac Opportunity

You can buy the Type 57 Cadillac Eight today for less money than at any future date which can be foreseen.

And in this Type 57 you get the latest Cadillac, which is to be continued indefinitely, without even change of type number.

You can secure today a surprisingly high allowance on your old car—one you yourself will admit is fair.

Today the Cadillac price is $3090 here for all open cars. And materials for further production are costing 60% to 333% above last October's prices.

The publication of the above facts June 2 has been responsible for the largest two weeks' business we have ever done in June.

They should move you to action, too.

C. H. Foster Cadillac Automobile Co.
Michigan Avenue at Twenty-third Street Telephone Calumet 4841

ICE FUND OPENS TO SAVE CITY'S NEEDY BABIES

"Tribune" Will Aid Relief of Poor in Danger of Being Forgotten.

The appeal on behalf of Chicago's babies has brought several contributions to THE TRIBUNE'S ice fund.

Those who keep in close touch with conditions among those who have little money, but who must provide for large families, have pointed out that the work that must be done in Chicago during the heated period probably will be unusually strenuous this summer. The reason for this, it is asserted, lies in the fact that the attention of the majority of charitable organizations has been diverted to war causes.

Attention Turns Abroad.

In practically every city and town of the United States every organization that can do so is bending all its energies to the relief of the babies of Belgium, France, Poland, and other war torn countries where the orphans must be given care.

While there is no wish to divert any help from these causes, it is pointed out that there are many little ones in Chicago whose case is also urgent. Ice is a necessity in families where there are babies, during the summer, and there are thousands of homes where there will be no ice unless help is given from outside sources.

Tribune Will Handle Fund.

THE TRIBUNE will accept contributions to its ice fund this season, as has been the custom in former years, and will see to it that the money is spent for ice that will be distributed among families in the thickly settled districts where it is badly needed.

STABBED MAN WANDERS, DAZED.

James Sosmoto of 728 Dekoven street was found wandering about at Forquer and Madison streets with a stab wound in his chest last night. After being taken to the county hospital he was revived sufficiently to say he had been attacked by one "Charlie," who is said to live in the Dekoven street house. He was unable to make a further statement.

BIG CROWD AT REQUIEM MASS FOR HINES' SON

Memorial services for Lieut. Edward Hines Jr., who died in a base hospital in France June 4, were held yesterday morning at 10 o'clock in St. Mary's Catholic church in Evanston.

The Rt. Rev. Francis C. Kelley, assisted by the Rev. Joseph Harrington, the Rev. F. Seidenburg, the Rev. Leo McNamara, and the Rev. P. J. O'Callaghan of Washington, D. C., celebrated the military requiem mass. Two units of soldiers from Fort Sheridan participated.

The service was attended by more than 1,000 persons, and several hundred were turned away because of lack of accommodations.

CELEBRATES FIRST MASS.

The Rev. William Ward, C. M., son of Albert J. Ward of 513 Fullerton parkway, and one of seven sons, five of whom are in the national service, will celebrate his first mass today at St. Vincent's church, Sheffield and Webster avenues.

MONDAY ONLY
$7.75 Georgette Waists



Three hundred models, only one to a customer.
$3.95
All sizes, colors and styles.
Schaye Blouse Shop
Successors to Stanley & Co.
824 North American Bldg.
36 SOUTH STATE STREET

Subscribe for The Tribune.

NO CONNECTION WITH ANY OTHER STORE IN THE WORLD

George Bernards
GEO. B. FRIEND, Pres.
35 South State Street

LOW PRICES
that establish a new record for
Value-Giving!

Our remarkable clearance sale is now at its height! Prices for this week's selling have been reduced low enough to clear every solitary garment offered—there are to be no "left-overs." Everything must go!

This sale is making history for Chicago retail merchandising and it is also creating an enviable reputation for Bernard's for real value giving! ARE YOU GOING TO BE ONE TO BENEFIT?



Serge Dresses $55.00 value Now $19.75
Tricotine Suit $60.00 value Now $27.75
Velour Coat $55.00 value Now $19.75

Serge Dresses $15.00
New Summer Dresses, cleverly draped; tunic and panel effects with elaborately designed beadwork, and in a harmony of colors. Everyone an exclusive, very latest model. Very special at.....

Taffeta Dresses $18.75
Unusual Afternoon Dresses of taffeta silk in effective combination with Georgette crepe and some particularly striking dresses of crepe de chine and Georgette crepe. All splendid values at.....

Satin Dresses $29.75
Handsomely Tailored Satin Dresses in the popular tunic effect, embroidered with silk soutache. Beaded and embroidered gowns of Georgette draped over satin. Unusual values at.....

Cloth Suits $19.75
Plain and semi-tailored styles—serges, gabardines, checks and tweeds. Range of colors includes tan, rookie, navy, gray and black. A complete range of sizes. See these suits at.....

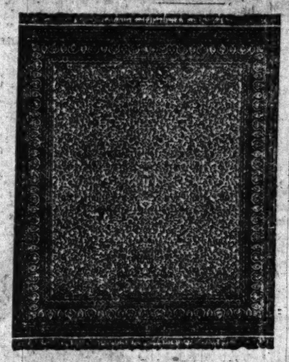
Taffeta Suits $15.00
Stunning Silk Taffeta Suits, in navy, black and tan; coats have ripple or straight line effects. All have straight tailored skirts; simple and effective. Complete range of sizes in this lot; great values at

Cloth Coats $16.75
Selected coats in the new long straight lines; novelty pockets and collars; gabardine, serge and novelty mixtures; in tan, navy, rookie and black. Complete range of sizes. Very special at only..

Silk Coats $22.75
Stunning loose belted models, double silk collars—all the various new cape effects, in clever color combinations—in full and three-quarter lengths. These coats present an exceptional saving at....

Blouses $5.00
Unusually heavy quality Georgette Crepe Blouses, all sizes; many [illegible] styles, in all exquisite shades, flesh and white; rich designs of beading, braiding and embroidery; exclusive style ideas. Very special at.....

Rugs and Furniture
at Richardson's



America's Finest Rugs

These are some of the finest of American made Rugs. The quality is unsurpassed. We are closing out these particular patterns from our wholesale stock, and so are enabled to cut the prices. The coloring and designs are beautiful. For Monday and Tuesday only.

	Worth up to	Now
27x54 in.,	$ 11.50	$ 7.00
36x63 in.,	18.25	11.25
6x9 ft.,	68.50	52.50
8¼x10½ ft.,	100.75	80.50
9x12 ft.,	111.00	88.50

Salesmen's Sample Rugs

These Rugs were used by our wholesale salesmen on the road. Except for a cross seam they are as good as new. The colorings and designs are the latest. Special, while they last, at the following prices:
9x12 ft. Special Brussels Rugs, worth up to $30.00, now $14.50 to $19.50
9x12 ft. Wilton Velvet Rugs, worth up to $42.00, now $24.50 to $29.50

Summer Furniture



$6.50

50 Couch Hammocks

Full size Couch Hammocks, made of khaki; soft, removable cushion. Complete ready to hang. Regular price $9.85; priced for this sale..... $6.50
Canopy and Stand extra.

Fibre Chairs and Rockers



Very comfortable Chair or Rocker of brown fibre with tapestry upholstering; loose cushion; pocket for papers or magazines. Back 30 in. high. Regular value $26.65; while they last, $19.50



Remarkable value in living room or sun parlor comfortable, Loose Cushion, Spring Seat Fibre Rockers, upholstered in good grade tapestry or cretonne. Popular finishes..... $8.95

Persons residing outside of Chicago or suburbs are invited to ask the Richardson dealer in their place for a card of introduction to O. W. Richardson & Co. when they come to Chicago to purchase Floor Coverings, Furniture or Draperies, as we do not fill mail orders.

Lace Curtains and Draperies — O. W. Richardson & Co. — Rugs Furniture Linoleums

125 South Wabash Avenue
Just North of Adams Street

CAMPAIGN OPENS FOR U. S. SENATE THIS WEEK

Foss to Cut Loose in the Southern Part of State; Season Is Late.

BY E. O. PHILLIPS.

Carbondale, Ill., June 15.—[Special.]—Southern Illinois is all set for the opening of hostilities in the Republican senatorial contest.

Congressman Foss will begin his first speaking tour the coming week. He is to be followed quickly by Mayor Thompson, and Medill McCormick will be on the job down in this part of the state about July 4.

For the first time in campaigns the southern Illinois counties have not lived up to their record of getting a mid-winter start on state politics.

At this stage of the game usually Egypt is "all het up" over the pending situation.

Universal Slogan: Win the War.

The people want the war won as quickly as is possible, so long as the kaiser gets a 100 per cent licking. They want men at Washington who are 100 per cent loyal and who realize what must be done to back up the soldiers and sailors who have gone and who are going from every township and voting precinct in the state.

It has been found by conversations with the man on the street, in the shops, and in the stores of southern Illinois that this sentiment is substantially crystallizing around the candidacy of Medill McCormick. The judgment of many of the recognized political spokesmen in the four southern congressional districts, as has been expressed this week, is that McCormick now has a long lead over the field in this part of the state.

Foss Big Help to Thompson.

Had the contest rested between McCormick and the mayor, the belief seems to be very firmly established that McCormick would have "cleaned up" in nearly every one of the counties below St. Louis. This calculation has been upset by the recent announcement of Congressman Foss' candidacy. That he will make trouble for McCormick and give heart and courage to the mayor's friends is believed to be a correct statement of the case, prior to the real opening of the campaign.

County leaders who have become strong supporters of McCormick agree that Foss will appeal directly to some of the old line Republicans who have not quite forgotten the 1912 campaign.

Influential Men Back McCormick.

In the Twenty-second district the recognized lieutenants of Congressman Rodenberg are out in the open for McCormick. The Twenty-third district, which is the home of Secretary of State Louis L. Emmerson, is reported to be strongly favorable for McMormick. In the Twenty-fourth district Congressman Tom Williams has announced himself for McCormick, and in the Twenty-fifth Congressman Dennison was one of the first of the Illinois delegation at Washington to announce his preference for McCormick.

Player Folk to Entertain Men at Fort Sheridan

Members of "Doing Our Bit" and "The Cohan Revue" companies, attractions at the Palace theater and Cohan's Grand Opera house, respectively, this morning go to Fort Sheridan, where they will entertain soldiers and the students at the officers' camp.

War Will Be the Dominant Issue in the Fall Elections to Congress

BY ARTHUR SEARS HENNING.

Washington, D. C., June 15.—[Special.]—With party primaries being held for the nomination of candidates in the congressional election next November, the country is already in the midst of the first general accounting between government and people since the United States declared war on Germany.

That President Wilson looks forward to the result of the election as a popular verdict on the conduct of the war was indicated when he urged congress to pass an additional war revenue bill before the administrative and legislative branches of the government go before the people for judgment of their stewardship.

War Main Issue.

The war in all its phases is the paramount issue of the campaign. Candidates for senate and house of representatives are being judged by their records of loyalty to the nation, support of the government, and attitude on questions of making the country's participation in the conflict most effective.

The people also are standing up to be counted for or against candidates who have proved themselves true guardians of the nation's interest and zealots for the triumph of the United States and its allies over Germany.

Fight for Control.

The Republicans are striving to capture the house of representatives and the senate, their chances of success being considerably more promising in the former than in the latter case. The Democrats are striving to retain control of both branches of the national legislature.

Yet there is noticeably less partisanship in the contest than there would be were the nation not at war. Country is paramount to party as never before, and already it is apparent that whatever senator or representative, seeking renomination and reelection, has served his country well will be hard to defeat, be he Democrat or Republican.

The defeat of Representative Frank Woods of Iowa, chairman of the Republican congressional committee, for renomination has raised the question of the temper of the country toward all the members of congress who voted against the declaration of war on Germany. Mr. Woods voted against war and the Republicans of his district refused him a renomination, though he maintains that local political conditions account for the result. Nevertheless there is much speculation here as to how many of the men who voted against war will be defeated in the primaries or election.

Voted Against War.

In addition to Mr. Woods the following representatives voted against war:

Democrats—Almon and Burnett of Alabama, Church of California, Connelly of Kansas, Dill of Washington, Decker, Hensley, Igoe, and Shackleford of Missouri, Dominick of South Carolina, Hilliard and Keating of Colorado, Kitchin of North Carolina, McLemore of Texas, Sherwood of Ohio, and Van Dyke of Minnesota.

Republicans—Britten, Fuller, King, Mason, Rodenberg, and Wheeler of Illinois, Browne, Cary, Cooper, Davidson, Esch, Frear, Nelson, Stafford, and Voight of Wisconsin, Davis, Knutson, and Lundeen of Minnesota, Dillon of South Dakota, Haugen and Hull of Iowa, Hayes of California, Kinkaid, Reavis, and Sloan of Nebraska, La Follette of Washington, Little of Kansas, Rankin of Montana, and Roberts of Nevada.

Also on Wrong Side.

Bacon of Michigan, who was unseated in an election contest, and Johnson of South Dakota, who enlisted in the regular army and has been renominated, also voted against war.

London of New York, Socialist, and Randall of California, Prohibitionist, likewise voted against war.

Some of these men voiced the prevailing sentiment of their constituencies in opposing war and will be returned to congress together with others who, though they ran counter to local sentiment, have found favor by reason of their support of war measures.

Wilson's Acid Test.

Whether President Wilson will seek to apply his "acid test" of pre-war loyalty to the nation to candidates in this election as he did in the recent election of a senator in Wisconsin remains to be seen. The president's acid test of loyalty, set forth in the letter Mr. Wilson wrote to Joseph E. Davies, the Democratic candidate, was the attitude of representatives on the McLemore resolution to warn Americans against traveling on armed ships of belligerent nationality and on the proposed embargo on the export of war munitions.

To apply this "acid test" in this election would strike at more than fifty Republican members of this house who are candidates for reelection, but it would also impugn the loyalty of twenty-one Democrats, many of whom are stanch supporters of the administration.

The Democrats now have a majority of eight in the senate, but even if they should retain control of the body this majority is likely to be reduced.

Where They Are Strong.

The Republicans are confident that they will gain seats in Kansas, New Hampshire, Illinois, and possibly Montana and Nevada. The Democratic managers are making no predictions beyond expressing the confidence that they will retain all the seats now held by Democrats.

So far as partisanship is concerned, the Republicans are prepared to demonstrate that they have rendered greater aid to the government in the conduct of the war than have the Democrats. They are prepared to show not only that the Republicans have supported all war measures with greater unanimity than the Democrats but that several bills of the utmost importance would have failed because of Democratic defections had it not been for the Republican support given the administration. The most notable illustration of this contention is that of the selective draft law.

ALFRED L. BAKER INDORSES RACE OF M'CORMICK

Thinks Candidate for the Senate Has "More Ability."

Alfred L. Baker, former president of the Chicago Stock Exchange, the Merchants' club, and the Onwentsia club, yesterday indorsed the candidacy of Medill McCormick for United States senator.

A copy of his statement, given out at the McCormick headquarters, read in part as follows:

"I hope Medill McCormick will be successful in his campaign for the nomination for United States senator. Of all the candidates he seems to be preferable.

More Native Ability.

"Medill McCormick is a younger man than the other candidates, has more vision, and much more native ability. He is alert, minded, wide-awake, and progressive.

"Since the beginning of the war in Europe he has advocated preparedness and has done everything one man could do to stir the country up to the necessity of energizing its war work. In these times of stress, when it is necessary to cut out red tape and get at the truth of things, the younger men who have native ability, clear vision, and high character and who have not been living in political grooves are the ones to look to for leadership.

"Among these is Medill McCormick, who has vision, ability, and character."

Foss Speaks Tuesday.

Although he will not formally open his downstate campaign until he speaks at Mount Vernon on Wednesday, Congressman George Edmund Foss will deliver an address at a Red Cross rally at Washburn, Woodford county, Tuesday afternoon. From Washburn he will go to Peoria for a conference with Republicans of that vicinity Tuesday evening.

Congressman Foss received by telegraph promise of the support of former Judge W. G. Cochran of Sullivan, Moultrie county.

By telegraph Thursday night THE TRIBUNE was informed that the Negro Baptist convention at Cairo, Ill., had indorsed Congressman McCormick. Congressman Foss received a telegram denying this statement, and investigation by THE TRIBUNE brought a statement that the convention had indorsed none of the candidates, as it does not participate in politics.

First Lieutenant Proves to Be Front Line Faker

Considerable mystery surrounds the arrest of J. Gordon Yates in full uniform of an army officer yesterday by federal agents. Besides wearing the insignia of a first lieutenant, Yates also had sewed to his sleeves the gold chevron showing service in France. Further than admitting that he is not a lieutenant and had no right to wear the insignia, Yates refused to discuss himself. He jingled an identification tag with his name on it against his military wrist watch in proof that he really had been overseas. He was held under $1,000 bond by Mark A. Foote, United States commissioner, pending investigation.

ONCE VOTED FOR MAYOR, SCORNS FREE REPUBLICAN

Another voter who had been notified that he would receive "The Chicago Republican" free of cost for six months yesterday sent THE TRIBUNE a copy of the letter he sent in reply to the notice.

Declining the offer of the free subscription, Albert A. Lynes, 4011 Lexington avenue, wrote as follows:

"Your offer of 'The Republican' for six months I must respectfully decline. Its glaring, distorted headlines on the newsstands are enough to make any patriotic American see red.

"Until Mayor Thompson 'sees the light' and openly and publicly declares himself for the government and uses the prestige and influence which are his by virtue of office to aid the government rather than adding to its burdens, I shall not knowingly allow myself to be connected with any movement with which he may be identified.

"Every citizen of average intelligence ought to know the truth as to the policies of our government, as well as those of William Hale Thompson. I do not care to read his swan song or note how nobly he wields the whitewash brush.

"I have no doubt your surplus copies would be welcomed by enemy interests, where I think they would receive a hearty greeting as being in thorough accord with German ideals."

In his letter to THE TRIBUNE Mr. Lynes describes himself as "one who unfortunately voted for 'Big Bill' three years ago."

SALEM ENGAGES TEACHER.

SALEM, O.—J. L. Barnhart of the New Philadelphia schools has been elected manual training teacher for the coming year to take the place of R. D. Owens now in the service.

HOPE TO PLACE NEARLY 500,000 BOYS ON FARMS

Washington, D. C., June 15.—[Special.]—While the common labor shortage in war industries is considered so critical that its recruiting and distributing will next month be handled exclusively by the United States employment service of the department of labor, the situation regarding skilled workers is little less serious. I. W. Litchfield of Boston, chief of the clearance and skilled labor section of the federal employment service, gave officials of the service this information at the closing session of the national war labor conference here today.

As soon as possible, it was stated, the employment service will handle skilled labor recruiting exclusively.

M. A. Coykendall, chief of the farm service division of the employment service, said that farmers must rely largely upon emergency and boy labor, since most of the former supply of skilled farm hands has been drawn into industry. As hard as the task of recruiting emergency farm workers and training boys for farm work, he said, is the task of inducing farmers to take them.

William E. Hall, national director of the public service reserve and the boys' working reserve, said that the latter organization will have placed between 250,000 and 500,000 boys between 16 and 21 on the farms by the end of the season.

NEWSBOYS TO VISIT WHITE CITY.

Newsboys from Chicago and near by towns will be the guests of the White City management tomorrow evening, when they will be admitted to the amusement park free and provided with plenty of rides and attraction tickets.

SHOOP REWARDS SCHOOLS FOR AID TO WAR FUNDS

"Nine million dollars we put into the third Liberty loan does not compare with the joy we get in doing it," was the analysis of Supt. John D. Shoop in awarding prizes to Chicago schools for their work in the last loan, in the Auditorium theater yesterday.

Mr. Shoop recounted the work of the school children, paying a tribute not only for the $9,000,000 in bonds sold in the last issue, but for other large aids such as $347,000 to the Red Cross, $18,600 to the war recreation fund and other sums.

Mrs. Jacob Baur presented shields to the victorious schools, the Lane, Senn, Crane, and Oak Park High schools and the Swift, Stewart, Shakespeare, Kenwood, and the Goudy elementary schools.

LAST CALL MONDAY 12

TO CLOSE OUT

88 Women's Suits
115 Women's Coats
75 Silk Dresses

Formerly Priced Upwards to $35.00

Your Choice Monday Only $12

The Leiser Company

324 South Michigan Avenue

WORLD'S GREATEST CLOTHIERS

Special Value in Men's All-Wool, Fast Color

Blue Serge Suits at $30



They are all-year-round weights of fine all-wool Australian yarn, fast color blue serges. Our variety includes the most novel and conservative styles in single and double-breasted models with patch pockets. Skillfully tailored to insure smart, distinctive character lines and shape permanency. Go where you will, you will not find values at $40 equal to these suits at **$30.**

Other suits at $20 to $60

Second and Third Floors

THE HUB

Henry C. Lytton & Sons

N. E. Corner State and Jackson



"The Quality Goes Clear Through"

DORT

Usefulness

The Dort is a car of usefulness. Its field of service is broad because it is first of all a practical car. Of moderate size and weight, easily handled, conserving of gasoline, oil and tires, it typifies *efficiency without waste.*

A Dort may be kept constantly in use, saving an hour here and two hours there, and yet its upkeep cost will be low and its depreciation slow, because of the quality—it "goes clear through." Use the Dort as you use the telephone and the typewriter—*to save invaluable time.* See the Dort Models on display in our showrooms.

LOUIS GEYLER CO.

Michigan Blvd. at 25th St.

Wilson Avenue, East of Sheridan Road

Open Cars
Touring - - $975
Roadster - - $975

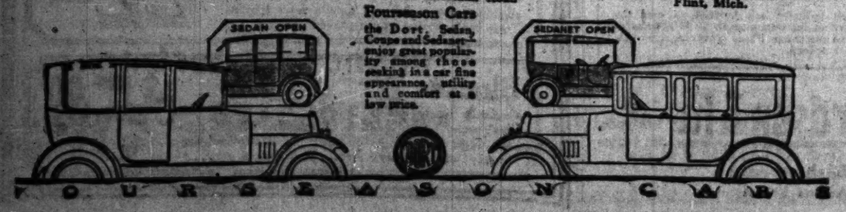
Fourenson Cars
Sedanet - - - $1115
Sedan - - - $1385
Coupe - - - $1385

Delivered at Chicago
WAR TAX PAID

DORT MOTOR CAR CO.
Flint, Mich.

Fourenson Cars

the Dort Sedan, Coupe and Sedanet—enjoy great popularity among those seeking in a car fine appearance, utility and comfort at a low price.



FOURSEWSON CWRS

Revell & Co.

THE BETTER FURNITURE

Chairs, Rockers, Etc., at About One-Half Price

An important delayed shipment of Rockers and Easy Chairs has just been received and will be placed on sale tomorrow morning. We have priced them at a very low figure to make an immediate clearance.

Below we illustrate and price a few of these great bargains. We recommend an early selection.



Upholstered Parlor Pieces

High back Easy Chair or Rocker, brown mahogany finished frame; can be had in good grade of tapestry or blue velour.

Sale price, each, 15.75



Queen Anne Arm Rocker



15.75

Queen Anne Arm Rocker, carefully finished in brown mahogany, high grade spring seat, upholstered in a good grade of damask, and cane paneled back. Special price, 15.75.



11.75

Regular price $19.50. Rocker, spring seat, upholstered in genuine Spanish leather—an unusual value at this time, with the price of leather going up.

Jacobean Oak



Sale Price 12.75

Wing Chair or Rocker, in Jacobean oak, cane paneled back, extra well made, deep spring seat covered in a good grade of neutral toned tapestry.

Mahogany Finish



Sale Price 12.75

Chair or Rocker, in mahogany birch, finished by hand and rubbed dull in the antique finish, excellent spring seat, covered in a good wearing tapestry.

Fine American Walnut Bedroom Furniture at Prices Greatly Reduced



We are offering this American Walnut Suite in a modified Adam design with the characteristic motifs of that period artistically used. The cabinet work and finish are all that could be desired.

The Dresser top measures 48 inches by 24 inches and the mirror is 28x40.

The Toilet Table is 40 inches wide and the mirrors 16x24 and 9x20.

The Chiffonier has four large and two small drawers. The top measures 37 inches and the mirror is 20x30.

The Bed is 54 inches high and full size. Prices follow:

Dresser,	$94.00.	Reduced to 70.00
Toilet Table,	$55.00.	Reduced to 41.00
Chiffonier,	$84.00.	Reduced to 62.00
Bed,	$54.00.	Reduced to 41.00

Wabash Av. Alexander H. Revell & Co. *Adams St.*

Chicago Master Steamfitters

At their last meeting passed the following resolution:

Whereas, it has been ascertained by careful comparisons covering a period of nearly twenty (20) years that the cost of heating installation, both of steam and water, has increased from the low point of about June 1st very considerably until December 1st;

Therefore, in view of this fact, and also of the difficulty of obtaining sufficient material and labor, the Chicago Master Steamfitters Association recommends that such of the public who contemplate installing Heating Systems or making alterations in their present heating equipment this year, ***do so at once.***

Expert, Reputable, Competent Heating Contractors:

ADELMAN HEATING CO.
ADVANCE HEATING CO.
ALCOCK, PLBG. CO.
ALMIRALL & CO., INC.
AMERICAN HEATING & PLBG. CORP.
ARCADE STEAM HTG. CO.
BABKA.
BAKER, ARTHUR K.
BAKER & SMITH CO.
BALDWIN & GLASSON.
BAUMGARTEN, WM.
BOREN, F.
BRADY & CO.
BUNGE, WM. A.
CAHILL, JOHN J.
CALLAHAN, F. H.
CHICAGO HEATING CO.
CHICAGO STEAM HTG. CO.
CLAFFEY, J., CO.
CONLIN, THOS., PLBG. & HTG. CO.
CORK & CHICK CO.
COSTELLO, W. C., & CO.
CRAGIN, M. J.
CRANE, M. H., ESTATE.
CROSBY, BURTON B.
DAVIS CONSTRUCTION CO.
DILTZ, FRED.
DOYLE, E. T.
DOUGLASS, THOS. J., & CO.
DUNLAP, J. J.
DWYER & CO.
ELLIS, FRED A.
ENGLEHART, FRED J., & CO.
FARNSWORTH, A. M.
FARWELL, E. J.
FELDKAMP, C.
FLYNN & DREW, PLBG. CO.
FOX, J. J., & CO.
FRITZ, J. F., CO.
GALLAHER & SPEER.
GAWNEY, W. J., JR.
GEMENT, W. J., CO.
GLENNON BROS., INC.
GORDON, ROBERT, INC.
GOUVEIA, WM.
GRACES HTG. CO.
HANLEY & CO.
HENRICH, GEO. A.
HERMAN.
IDEAL HTG. CO.
JEFFERSON HTG. CO.
JOHNSON BROS., PLBG. CO.
JOHNSON, C. W., INC.
JOHNSON, MENUS.
JOYCE, J. F.
KALABER, J. H.
KEHM BROS. CO.
KEHM, JOHN R., CO.
KEPPNER, H. W.
KERSTEN, SAMUEL.
KILANDER, A., & CO.
KIRK, GEO. E.
KLENDER, WM., & CO.
KOHLBRY-HOWLETT CO.
KROESCHELL BROS. CO.
LAMB, F. W., CO.
LAWRENCE, CHAS. S.
LEE, WM.
LEWIS & CAPRON CO.
LINGENFELTER, WM.
LITSCHGI, FRED W.
McDONOUGH, E. J., & CO.
McGUIRE, J. J.
MEHRING & HANSON CO.
MILLER, C.
MILLER, PAUL H.
MOONEY, WM.
NACEY, J. CO.
NATIONAL STEAM HTG. CO.
NELSON & WAGNER.
NILSON BROS.
NOBLE & THUMM.
NORTHWESTERN HTG. & PLBG. CO.
OAK PARK HTG. CO.
OLSON, J. H.
O'MALIA, M. L.
O'REAMI, MARTIN C.
PARK, JAMES.
PECKHAM, HARRY, JR.
PERSON, NEHL.
PHILLIPS, GETSCHOW CO.
PIPER, L. R., & CO.
POWERS, J. F.
PRENTISS, L. H., CO.
RAKE, WM.
RASMUSSEN, J. P.
READING, W. D., HTG. CO.
REDD, H. F.
REESER, F. J., & CO.
REYNOLDS, R. J.
RIGBY, HEAT, INC.
RILEY, CHAS. J., CO.
ROBINSON FURNACE CO.
ROOD, GEO. E., & CO.
RUSSELL, J. E., & CO.
SCHAEFER & DOUGHERTY.
STANLEY.
STEPHENSON, BEN.
SULLIVAN, WM., CO.
SWANSON, GUS.
TANDY, C. E.
UNITED PLBG. & HTG. CO.
WALSH, ARTHUR F.
WEIGEL, W. J., & CO.
WESTERN HTG. CO.
WITZENMEIER MACHINERY CO.

WESTERN UNION MODIFIES STAND ON ORGANIZATION

Company Suggests Plan of Restricted Union for Telegraphers.

The Western Union Telegraph company has signified its willingness to permit its employés to organize, providing the organization is one approved by the company. This is indicated by a statement sent out yesterday by Western Union officials. This statement reads in part:

"The board of directors of the Western Union Telegraph company, at a meeting held on June 11, gave careful consideration to the subject of a petition from a number of employés regarding the organization of an association, to be controlled and officered by employés, and which would best serve and further the mutual interests of the employés and the company.

Company Prepared to Help.

"The company is prepared to help in any way it can in the formation of such an association, and to that end the president has been requested to communicate with the employés of all divisions, suggesting that they choose representatives for a convention which shall perfect an industrial constitution, such convention to be held at Chicago on July 10. The essential features of the proposed industrial constitution shall be complete control of such an association by employés, none of whom shall be in a position of authority with the company to hire or discharge. The proposed association shall be as representative as possible of all employés.

Calls for Convention.

"In accordance with the foregoing it is recommended that employés proceed to elect delegates, as hereinafter provided, to meet in convention and who shall be authorized to deal with subjects of a common interest, especially the following, which are tentatively suggested.

"1. The better utilization of the practical knowledge and experience of employés.

"2. Means for securing to the employés a greater share in and responsibility for the determination and observance of the conditions under which their work is carried on.

"3. The settlement of the general principles governing the conditions of employment, including methods of fixing, paying, and readjusting wages, having regard to the need of securing to the employés a share in the increased prosperity of the industry."

The company has agreed to pay the expenses of the convention, including the salary and expenses of delegates.

Officials of the Commercial Telegraphers' Union of America, which has threatened a strike if the right of Western Union employés to join the organization is not recognized, declared yesterday that this action on the part of the telegraph company was "a blind."

There will be a mass meeting this afternoon of members of the Commercial Telegraphers' Union of America in room 610 of the Masonic Temple.

Thanks to the Postal.

That the recent action of the Postal Telegraph-Cable company, in complying with President Wilson's request to assist the federal government in the avoidance of labor troubles during the war by granting to its employés the right to organize, has won the gratitude of the president is indicated by a telegram received yesterday by Clarence H. Mackay, president of the Postal company. This telegram reads:

"The White House, Washington, June 13, 1918.

"My Dear Mr. Mackay: May I not express my warm and sincere appreciation of your kind telegram of this morning, and may I not say I was sure of the response which my request would meet? Sincerely yours,

"WOODROW WILSON."

LETTER FROM WILSON.

Washington, D. C., June 15.—President Wilson has written the following letter to S. J. Konenkamp, head of the Commercial Telegraphers' union:

"My Dear Mr. Konenkamp:

"My attention has been called to the fact that the national war labor board, after careful consideration of the questions at issue between the telegraph companies and their employés, have arrived at a decision, the essential points of which are embraced in the following:

"First—That employés have a right to join a union if they so desire and the men discharged for joining a union should be reinstated.

"Second—The company should not be required to deal with the union or to recognize it.

"Third—A committee of employés should be recognized in presenting grievances.

"Fourth—Where employés and employers fail to agree the question in dispute should be determined by the national war labor board.

"Fifth—The telegraphers' union should not initiate strikes, or permit its members to initiate them, but should submit all grievances to the national war labor board.

Suggests the Blame.

"I am informed that the representatives of the union are willing to accept this decision, but that the representatives of the telegraph companies have not accepted it.

"May I not say that it is imperatively necessary that the decision of the board should be accepted by both parties to labor disputes? To fail to accept them is to jeopardize the interests of the nation very seriously, because it constitutes a rejection of the instrumentality set up by the government itself for the determination of labor disputes with a sincere desire to arrive at justice in every case and with the express purpose of safeguarding the nation against labor difficulties during the continuation of the present war.

"All these circumstances being taken into consideration, I do not hesitate to say that it is a patriotic duty to cooperate in this all important matter with the government by the use of the instrumentality that the government has set up. I therefore write to ask that I may have your earnest cooperation in this matter, as in all others, and that you and those whom you represent will assist in setting an example to those who have anything to do with the administration of the affairs of labor.

"Very sincerely yours,

"WOODROW WILSON."

ON HYMENEAL FLIGHT

Chicago Beauty and Captain in British Air Service Who Have Married.



Capt. George F. Campbell - Wilkins Greiner Campbell

Mrs. Gertrude

Mrs. Greiner yesterday at Chattanooga became the wife of Capt. Campbell, who has been in Chicago on recruiting service for the British army. They expect to live in England.

LABOR MISSION REVEALS GERMAN HOLD ON MEXICO

Propagandists Fought All Efforts to Aid the Workers.

BY FRANK EMERICH.

St. Paul, Minn., June 15.—[Special.]—A revelation of the indefatigability of German propaganda was offered at today's session of the convention of the American Federation of Labor by the report of the federation's recent mission to Mexico, read by James Lord, its chairman.

The purpose of the mission was to promote a pan-American labor federation and to ascertain the state of Mexican feeling toward the United States.

"We were the storm center of a most vicious campaign of German propaganda," the report declared. "This propaganda started at the time we crossed the border, and we occupied the front pages of the most prominent newspapers of Mexico every day. Fortunately this campaign was not as intelligent as it was industrious and the villifications and silly lies all reacted in our favor.

Called Strike Breakers.

"We were called strike breakers, jingoes, and accused of being there in the interests of the brutal allies, and that our object was to force peace loving Mexico to fight her good friend Germany on the side of the thief and murderer America."

The report says the ancient talk of the United States stealing Texas and California from Mexico was revived. It also described the Mexican newspaper situation and stated that the leading journals were pro-German or directly German owned. A résumé of an attempt to reproduce Russian conditions by praising syndicalism was given as mere details of capitalizing of a statement that "the A. F. of L. has forbidden the workers to strike during the war period as proving that the American workmen have been forced to surrender the privilege of striking."

Tried to Break Up Meeting.

The report also accuses these newspapers of deliberately perverting statements of members of the commission and tells of Germans in Mexico preventing the use of a theater which had been hired for a massmeeting for the mission. Another was procured, however, and a big meeting held, where the Germans who had advertised a free lottery at another theater to distract the people's attention appeared to be immensely chagrined.

One of the German propagandists obtained the floor at the close of this meeting and attacked the visitors, but was hooted and laughed at.

The report showed that foundations are being laid for the formation of a Mexican federation of labor, and also of a pan-American federation of workers.

Union Protests Loyalty.

The efforts of the ladies garment workers to foment Socialistic and pacifist discord at the convention, under the leadership of its president, Ben Schlessinger, has brought a storm of protest from the United Garment workers, another organization often confounded with Schlessinger's.

This union has evidenced its loyalty, its officials say, by complete support of the government, fighting against Socialism and refraining from strikes. Frank A. Doyle, Boston, and A. Gordon, Baltimore, members of the garment workers' executive council, issued a statement today, in reply to numerous telegrams of protest from their locals throughout the country.

"The loyalty of our organization cannot be questioned," the statement read. "We are with the government to the hilt to win the war. We emphatically disclaim any connection or sympathy with Schlessinger's ladies garment workers, and keenly regret the similarity of names has served to cause us to be confused with such an organization."

Will Force "Showdown."

S. J. Konenkamp today announced his entire satisfaction with the attitude of President Wilson in the telegraphers' difficulty and said he would issue a formal statement tomorrow.

The "reds," as most of the delegates term the pacifists, met last night, it was reported today, and decided to force a "showdown" of strength Monday or Tuesday, in a last effort to show that pacifist sentiment has a respectable following in the convention.

Several responsible leaders have given notice that "fireworks" may be expected when this occurs.

South Shore Country Club Horse Show Boxes Sold

Boxes for the horse show to be given by the South Shore Country club June 27-28-29 were auctioned off last night for $2,775 at the clubhouse. The proceeds of the sale, as well as other receipts of the show, will go to the Navy Relief association.

John R. Thompson paid the highest price for a box—$350. Others who purchased boxes and the prices paid follow: Fred Gardner, $150; Albert Mohr, $150; Will E. Bee, $150; Thomas E. Wilson, $150; J. Ogden Armour, $150; N. A. Taylor, $125.

DAN O'LEARY IN MATCH TODAY.

Dan O'Leary will appear in an exhibition walk at Gaelic Park this afternoon, competing against a cyclist, who will ride three miles. On June 29 Dan will celebrate his seventy-seventh birthday by walking 100 miles.

FORD NOT AFTER OFFICE, BUT MAY BE PERSUADED

Secretary Hints Race for Senate if People Want Him.

Detroit, Mich., June 15.—[Special.]—Upon his return from Washington today Henry Ford, through his secretary, announced that he had no statement to make at this time as to his running for the United States senatorship. If any is made, however, it will be given out next week.

It was also intimated that he would make no campaign, as he feels that he is well enough known to the people of Michigan; that his views on public questions are well enough known, and that if they desire to have him for their representative in the senate he will accept the nomination.

According to what his friends say, Ford takes the request of President Wilson that he accept the candidacy in the nature of an order from the nation's chief executive, wholly aside from any political recommendation.

Called "Democratic Coup."

If State Chairman Mangum may be accepted as the official mouthpiece for the Michigan Republicans there will be no glad hand extended to Mr. Ford as a bipartisan candidate. In a statement issued from Marquette today the chairman calls the whole affair a "Democratic coup."

Former Ambassador to Japan and Italy Thomas J. O'Brien is outspoken in condemnation of Mr. Ford. He says:

"There are many reasons given why Mr. Ford should not represent Michigan in the United States senate.

"More Things to Be Said."

Former Gov. Osborn today remarked: "When I made my statement of refusal to withdraw as a Republican candidate for the senate I made it as a reply to the challenge of the Democratic voters of Michigan. Now that Mr. Ford has decided to be a candidate there will be more things that may be and should be said."

THE HUB
Henry C. Lytton & Sons

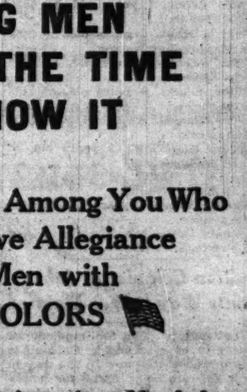
Subway

The only basement salesroom devoted exclusively to men's and boys' lower priced dependable clothing.

MONDAY MONEY-SAVERS

Men's Trouser Savings at $3

These special trousers offered at a great money-saving price. Famous Excello and Hub Special makes in worsteds, cassimeres, light weight mixtures and stripes, size 28 to 50 waist. Remarkable values, $3



Men's Pajamas, in novelty weaves, pink, green and lavender shades, full cut, special at.... $1.65

Men's Khaki Coveralls, one-piece style, at $2.95.

Men's Khaki Trousers, sizes up to 44, at $1.95.

Men's Shirts. Special values in standard fast color percales, crepes and other desirable weaves, smart patterns, French cuffs, special at..... $1.15

Men's Straw Hats, in sennit sailor braid. A variety of new styles and shapes in all sizes. You won't duplicate them elsewhere at $1.45

Boys' Two-Pants Suits, $6.50



It's not the price alone that makes these wonderful suits such great values. It's the reliable fabrics, the strong tailoring and the long service you will get from them. Both pairs of pants full lined. Neat patterns new styles, all sizes, at..... $6.50

Boys' Wash Trousers, of white duck or crash, in plain colors or fancy striped effects, sizes 6 to 16, special at..... 69c

Boys' Shoes, in button style, dull leather finish, made on broad lasts, stout oak soles, sizes to 5½, special at.. $2.45

STARCK

Sale of Upright Pianos, Player-Pianos and Grand Pianos

A Special Player-Piano at a Greatly Reduced Price

Starck-Kenmore Player-Piano, $385

Because of our immense factory output and our tremendous resources, enabling us to buy in large quantities and for cash, we are able to offer a few of our celebrated STARCK-KENMORE 88-note player-pianos during the next few days for only $385.



New Starck-Kenmore Player-Piano. Terms $2 per week, $385

This is a high grade, fully guaranteed, standard player-piano, made in the STARCK factory and fully guaranteed by the P. A. Starck Piano Co.

We include a nice selection of music rolls and a beautiful combination piano and player-piano bench.

If you have a piano, Victrola or Grafonola, or any other musical instrument, we will accept it at its present full cash value as part payment for any piano or player-piano you select during this sale.

Starck's Free Trial Offer

We will gladly send any Upright Piano, Player-Piano or Grand Piano to your home for 30 days' Trial and Test providing you are not certain at the time you make your selection that you will be completely and permanently satisfied.

If you are not satisfied with the instrument after the trial period we will call for it and allow all you have paid on any other instrument or refund your money.

Sale of Grand Pianos

We have a number of slightly used and sample Grand pianos that can hardly be told from new. Every one is in first class condition and fully guaranteed. A rare opportunity to purchase a fine Grand at an exceptionally low price.

Special easy weekly or monthly terms arranged if you wish.

GRAND PIANO, beautiful mahogany case. Full deep tone. As good as new. Now only..... $495

KNABE GRAND PIANO, used, full size; a great bargain for teacher or advanced pupil.. $350

WEBER GRAND PIANO, used, full size; will be fully guaranteed. Now..... $300

New Starck Grands, $750 to $1,000.

Sold on Easy Terms.



ELAINE DE SELLEM Contralto, Boston English Opera Co., (formerly Royal French Opera Co.) indorses the Starck Piano.

P. A. Starck Piano Co., Chicago.

Gentlemen:—It has been a real pleasure to me to sing to the accompaniment of the Starck Piano. It is the ideal instrument for a musician. Its splendid resonance has been an inspiration. Sincerely yours,

ELAINE DE SELLEM.

BARGAINS IN USED PIANOS AND PLAYER-PIANOS

These Pianos, taken in trade for new Starck instruments, we now offer under a full guarantee at prices lower than it is possible to secure similar quality for elsewhere.

Krakauer, Mahogany	$165	Erbe, Mahogany	$115
Schultz, Walnut	135	Chickering	140
Hale, Ebony	65	Ideal Player	195
Kimball, Walnut	95	Gabler Player	290
Schubert, Mahogany	130	Player-Piano	315
Emerson, Ebony	190	Weber Pianola	345

Terms on USED PIANOS $5.00 Per Month

New Starck Pianos, $350 to $750; New Starck Player-Pianos, $750 to $1,000.

Out of Town Customers *We ship any piano or player-piano anywhere in the United States on 10 days' free trial. Write for catalogs and complete bargain circular No. 21. We will pay freight both ways if instrument proves unsatisfactory.*

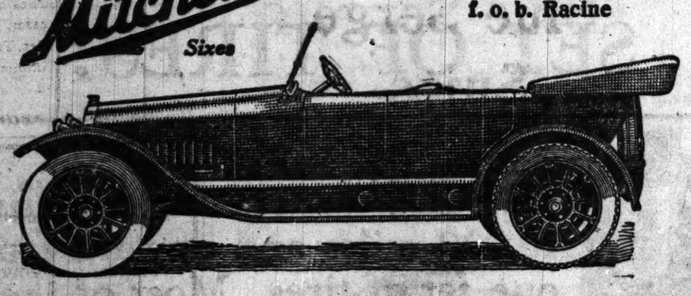
P. A. Starck Piano Co.

Manufacturers of Starck Pianos — Starck Player-Pianos

210-212 So. Wabash Av. (Near Adams) Chicago

Mitchell Sixes

$1350 and $1625 f. o. b. Racine



These $1350 Sixes Will Soon Be Oversold

ALL car makers this year will greatly reduce production to meet war-time demands. There is sure to be an enormous shortage, and the best cars will go first.

This new Mitchell Six at $1350 offers too great a value to last long. No other Six in this class gives nearly so much for the money. We urge an early choice if you expect to get it.

120-Inch Wheelbase

The new $1350 Six has a 120-inch wheelbase. It is long, low, roomy and impressive.

The motor is a 40-horsepower Six of the latest Mitchell type.

The rear springs are shock-absorbing. The equipment is extra-complete.

In every way it is the greatest car which sells at $1350 this year. Let us prove it.

$1350 f. o. b. Racine
120-Inch Wheelbase
40-Horsepower Six

$1625 f. o. b. Racine
127-Inch Wheelbase
48-Horsepower Six

16 New-Style Bodies

The Finest in Its Class

Never before have modest-priced cars been built like these new Sixes. Last year's Mitchells were a 15-year development. In many countries they were famed for sturdiness and strength.

Yet this year's Mitchells bring out scores of great improvements. Many new specialists have been added to the Mitchell staff. Every part has been studied by an expert in endurance.

These new cars are built with unique over-strength, to meet export requirements. They are built to stand up on the roughest roads in the world.

The bodies are built in the new Mitchell body plant. They are designed by famous experts. Such exquisite cars have never before been offered at these prices.

Come and see what Mitchell factory efficiency offers in extra values. All these savings, all these unique attractions are due to scientific methods.

MITCHELL AUTOMOBILE COMPANY

Phone Calumet 1429 2334 Michigan Avenue

Prices subject to change without notice

IF THERE IS HONOR AMONG MEN NOW IS THE TIME TO SHOW IT

There Is Not One Among You Who Does Not Owe Allegiance to the Men with THE COLORS

Day Shift Machinists Are Needed on the Industrial Battle Line for:

Laying out and fitting intricate work; supervising finishing of parts or finishing parts if necessary.

Operating Universal Grinders.

Several Tinners and Carpenters also wanted.

Day and Night Shift Toolmakers are needed who are capable of laying out, finishing and fitting up jigs, fixtures, gauges and tools.

Daily Transportation Free for Employes from Englewood; Bonus System Now in Effect

Apply

Supervisor of Labor, Hammond, Ind., or 1439 East 63rd Street, Chicago

Ordnance Department
Standard Steel Car Co.

HAMMOND, IND.

Stop Suffering WITH Foot Troubles



They Can Be Cured by

Dr. Wm. A. Chaikin, C. O.

Chiropodist and Foot Specialist

Recognized Authority on the Feet

Formerly of Mandel Bros.

Suite 1526 Stevens Building
17 N. State St. 16 N. Wabash Ave.

NATIONALISTS IN IRELAND GO BACK TO PARLIAMENT

Anti-Draft and Home Rule Agitation Has Quieted Down.

DUBLIN, June 15.—[By the Associated Press.]—The members of the Irish Nationalist party have decided to return to parliament the week after next.

They temporarily withdrew from attendance as a protest against the government's proposal to apply conscription to Ireland.

At present there is somewhat of a lull in the political situation. Agitation against conscription has relaxed in the face of government proclamation calling for voluntary recruits and no attempt to apply the draft in expected before October and then only in the event of conspicuous failure to obtain the necessary number by enlistment.

Illegal Drills Suppressed.

The visit of protest contemplated by the lord mayor of Dublin to President Wilson has been indefinitely postponed. He is "holding himself in readiness" to go to Washington when the occasion arises, but he has no expectation at present that the occasion ever will arise.

Suppression of illegal drilling proceeds daily and it is greatly helped by the government's warning that if the drilling continues the counties affected will be declared "special military areas."

It is not intended at present to bring to trial the Sinn Feiners arrested at Whitsuntide. Their imprisonment is made regular under the regulations of the defense of the realm act and none of them thus far has taken advantage of the provision which enables him to appeal against imprisonment.

Pro-Ally Propaganda.

The immediate purpose of the government is to make a success of the recruiting campaign. They are handing it over entirely to civilians drawn from all the political parties. Most notable among these workers is Sir Horace Plunkett, chairman of the recent Irish home rule convention at Dublin. Local committees will be formed on this principle in every district.

Pro-ally propaganda, hitherto entirely neglected in Ireland, will be undertaken, and an attempt will be made by suitable literature to explain to the Irish people the real issues of the war.

DOCTORS TO URGE COMPULSORY WAR TRAINING

Plans are being formulated by delegates of the American Medical association to urge the adoption of a law which will make military training obligatory upon the voter. The matter was first broached in resolutions adopted in the house of delegates of the association. The resolution, which has met with the indorsement of the association, follows:

"Whereas, The partial inventory of our national health, made possible by the physical examinations under the selective draft act, showed a large percentage of our young men unfit for military service, and, further, that as most of these disabilities are curable, the American Medical association is prompted to speak formally on this subject; and,

"Whereas, In view of the wonderful mental and physical benefits which have been manifested in the young manhood of America through intensive military training in the national army cantonments; and,

"Whereas, Knowing that this training has done much to inculcate the knowledge and value of sanitation and personal hygiene in the individual; therefore, be it

"Resolved, That the American Medical association, in annual convention assembled, urges the early adoption of a permanent national policy of universal military training for all men before the right of suffrage is granted."

FOE QUESTIONS PURPOSE OF U.S. RED CROSS SHIP

AMSTERDAM, June 15.—Referring to the report that the American hospital ship Comfort is to be sent to Europe without escort and that Germany has been notified of this by the American government, the Lokal Anzeiger says:

"We humbly venture to ask the question what will the Comfort carry on its first voyage to Europe, as it will have no sick or wounded aboard. We greatly fear American flying men, and, perhaps, a few dozen airplanes.

"After the ample experience we have had in the course of the war of hospital ships bearing the sign of the Red Cross, the gentlemen of America and their president will perhaps not take it amiss if we ask this question."

Freight at Oriental Ports Piling Up, Tourists Say

A Canadian Pacific Port, June 15.—Freight congestion at oriental ports is acute, according to passengers on liners arriving here from overseas. It was estimated 460,000 tons of freight are piled up on Japanese docks. The bulk of the cargoes are for United States and British Columbia ports.

MINOTTOS MOVE TO GLENCOE.

Count and Countess D. Minotto, parents of the lately interned Count Minotto, who have been staying at Westleigh farm, the home of Lewis F. Swift, at Lake Forest, yesterday moved into a little cottage in Glencoe, formerly the home of Dr. F. P. Patton, at 710 Greenwood avenue.

TWELVE PERSONS BITTEN BY DOGS IN 24 HOURS

Twelve persons were bitten by dogs in the last twenty-four hours. They are:

Robert Martz, 8 years old, of 2237 Iowa street.

Miss L. Drescoll, 35 years old, of 3442 Normal avenue.

A. Schlesinger, 27 years old, of 828 North Campbell avenue.

Annie Rehor, 7 years old, of 5039 Shields avenue.

Virginia Rhea, 5 years old, of 2459 East Seventy-fourth street.

Elida Nelson, 9 years old, of 7602 Rhodes avenue.

Milton Silbert, 6 years old, of 2133 Crystal street.

John Galpalo, 5 years old, of 728 De Koven street.

Horace A. Elliott, 29 years old, of 5220 Dunning street.

Charles J. Harty, 30 years old, of 3442 Belmont avenue.

Warren Moore, 3 years old, of 2046 Nagle avenue.

Leonard Napentek, 6 years old, of 5317 Newport avenue.

Civilian Cripples in Jobs; Points Way to War Maimed

What may be done for handicapped soldiers to be returned to Chicago is being demonstrated now in the way in which jobs are being found for handicapped civilians who are being placed by the new "handicapped" division of the federal-state employment office, 116 North Dearborn street.

Several hundred persons partly handicapped by physical defects, but capable of performing many forms of useful work, have lately registered with this department, which is directed by Frederick W. Rawitser, a dollar a year employé of the government.

"Many of these applicants are well educated persons adapted for clerical positions and other forms of office work," said Mr. Rawitser. "Many others are skilled in trades and can perform their work as well as anybody. Others are fit for day labor and would be suitable for general factory work, gardening, janitor work, etc.

Fifteen of the crippies have found work with the H. G. Sall company, 4410 Ravenswood avenue, and are said to be giving great satisfaction.

KANSAS ALIENS INTERNED.

Kansas City, Mo., June 15.—Five enemy aliens from Kansas, declared guilty of pro-Germanism, are being taken today by deputy United States marshals to Fort Oglethorpe, Ga., where they have been ordered interned.

CHANGE IN SCHEDULE PENNSYLVANIA RAILROAD WESTERN LINES, EFFECTIVE SUNDAY, JUNE 16TH, 1918.

Train No. 138 for Fort Wayne, Pittsburgh, will leave Chicago 11:20 p. m. instead of 11:45 p. m. Train No. 118 leaves 2:20 a. m. instead of 2:35 a. m. Train No. 206 for Cincinnati, Dayton, and Springfield will leave 11:15 p. m. instead of 11:25 p. m. Sleeping car to Cleveland on train No. 142, leaving 8:15 p. m., will be discontinued. Sleeping car for New York on train No. 106, leaving 12:05 a. m., will run only as far as Pittsburgh.—Advertisement.

THE FAIR
State, Adams and Dearborn Streets.

WE do a permanent hair wave at $1.00 a curl, in the Hair Department, 3rd Floor.

IRISH LEADER PUTS VICTORY ABOVE HOME RULE

Shane Leslie, Here, Says Ireland Must Not Peril America.

Home rule in Ireland as affecting America's participation in the war was discussed yesterday by Shane Leslie, editor of the Dublin Review, who is visiting Chicago while on tour of the United States. He is stopping at the Hotel Sherman.

"Let us make one thing clear at the start," he said. "The Irish question must be settled in Ireland by Irishmen. That was the principle and policy of the Irish convention, which was far from being the failure we are told it was.

Owe Debt to Irish Here.

"Now we in Ireland owe an enormous debt to the Irish in America, but the time has come when we no longer have the right to press Irish Americans to intervene in our behalf. Irish-American loyalty is rightly estimated at 100 per cent, and we have no right to call on Irish-Americans to seem to lower it by even a tenth of a tenth of 1 per cent if their action would be any embarrassment to their government.

"We believe the Irish cause is sacred and an integral part of the war for democracy, and we are content to leave it to the god of democracy and, if I may reverently say so, to his prophet, Woodrow Wilson.

"Rather than that our hand should hinder America in the least from defeating Germany, I say, let it forget its cunning; and rather than allow our voice to embarrass her triumphant gesture of world liberation let it cleave to the roof of our mouth and our cause remain unheard.

"Strong Words."

"These are strong words for a home ruler to utter, but I go so far as to say that if home rule in Ireland would prevent America in any way from victory let home rule perish. But, on the other hand, if home rule would help and encourage America and aid in the prosecution of the war and the attainment of world democracy then let it be considered by American citizens as still feasible on those merits.

"The feeling of Irish America has been well laid before the British government by such responsible Irish-Americans as Medill McCormick, to whom all Irishmen owe a debt of gratitude, for the advice he and others have undoubtedly given on our behalf. We owe the Dublin convention to American opinion and criticism, and whatever fruits we are yet able to pluck from its labors will be due to America."

SUES TO TIE UP $2,000,000 STOCK.

Robert E. Ricksen, Chicago advertising man, filed suit in the Circuit court yesterday against P. A. Brewer, R. E. Wilsey, and Roy A. H. Thompson, investment bankers, with offices in the Home Insurance building, for a writ of injunction to prevent them from disposing of $2,000,000 worth of stock in the Bunte Bros.' candy manufacturers. The complainant declares he is responsible for the present organization plan of Bunte Bros., and that the defendants have failed to pay him $61,910 in stock, which, he says, they agreed to do in compensation for his plan.

IRISH ALIENS IN AMERICA TO BE DRAFT EXEMPT

New Military Treaty with Britain Ready for Senate.

[BY A STAFF CORRESPONDENT.]

Washington, D. C., June 15.—[Special.]—Irish aliens in the United States are not to be made subject to draft by this government under the terms of the pending British-American draft convention, which had been months in process of negotiation.

When the treaty was first negotiated and sent to the senate it subjected unnaturalized Irishmen in this country to the draft, notwithstanding the fact that the British compulsory military service does not extend to Ireland.

Australians Also Exempt.

Now the treaty has been revised by mutual agreement between the nations involved and citizen subjects of Great Britain, who ordinarily resided in provinces not subjected to compulsory military service are exempt from the reciprocal draft provisions of the convention soon to be ratified by the senate.

Australians also will be exempt from the draft in this country under this clause of the treaty.

Understanding Is Reached.

Disclosure today also makes it clear that an understanding has ben reached whereby only those Americans resident in Great Britain or Canada who are between the ages of 21 and 31 will be subject to foreign draft.

While British military service acts would make all Americans in England or Canada between 18 and 49 years of age liable to draft in the British army, it has been agreed through diplomatic negotiations that the United States may claim exemption for its citizens who are not within the American draft age limitations.

Ticket Scalpers to Face Tax Evasion Charges

Federal agents are taking steps to round up the theater ticket scalpers in Chicago who have failed to pay 10 per cent war tax. The scalpers have been maintaining that they did not come under the law.

Charles F. Clyne, United States district attorney, holds otherwise, and the matter is understood to have been taken before the federal grand jury. The failure to pay the government's tithe makes possible a penalty of one year in prison, $1,000 fine, and an assessment of twice the tax evaded.

Many of the scalpers are offering to make peace.

Stop Closing of Mines for Funerals During the War

Pittsburg, Kas., June 15.—Alexander Howat, president of the Kansas United Mine Workers, has directed local unions to abandon the custom of closing mines for funerals during the war.

KLAHOWYA SORORITY ELECTION.

Mrs. Robert Weeks, 921 East Fifty-sixth street, was elected president of Klahowya sorority at its annual luncheon and meeting in the Hotel La Salle yesterday. The other officers elected were: Vice president, Miss Kathleen Carey; secretary, Mrs. Porter E. Stone; treasurer, Mrs. Richard Pritchard.

18,000 ALIEN ENEMY WOMEN MUST REGISTER

Countess Minotto Among Chicagoans Who Will Report to Police.

Registration of alien enemy women will commence in Chicago tomorrow and all must be registered by June 26. Each woman will be required to report to her nearest police station with two photographs of herself of regulation size. Finger prints will be taken and blanks giving description, birth, and history will be filled out. It is estimated by John J. Bradley, United States marshal, that there are from 16,000 to 18,000 alien enemy women in Chicago.

Among them will be a number of women prominent in Chicago's social world, and one of these is the Countess Minotto, formerly Miss Ida May Swift, daughter of the packer and born here.

She is listed as an alien enemy because a wife takes the citizenship of her husband. The count was recently interned. Count Demetrio Minotto, father of the young count, registered as an alien enemy yesterday, under protest that he is in reality a citizen of Italy.

Huns Call Count Italian.

He lived for a time in Germany after war was declared and said that while he was there Germany compelled him to register as an alien enemy, recognizing him as a citizen of Italy. The count submitted to finger prints yesterday and shared with a common workman a cake of soap used to remove the ink.

Answering a recent challenge that his family has no right to the title of count, the elder Minotto said yesterday:

"I am a member of the only patrician family of the name of Minotto in Venice. In the official book of Italian nobility the Minotto family is listed as dating back to the year 827. That should be proof enough."

Minotto Resigned to Camp.

The count gave his address as Glencoe. He said that he recently received a letter from his son, now in the German detention camp at Fort Oglethorpe, Ga., and that he said he is resigned to his internment and expects to remain there for the duration of the war.

Speaking of his residence in Germany, Count Minotto said: "I am a denizen of Germany, not a citizen."

All women who are natives of Alsace-Lorraine, born of French parentage, are urged to apply to the Association Generale des Alsaciens-Lorrains d'Amerique for a card of identification issued by the association which will enable them to change the term "alien female" to "French Alsatian-Lorrainer."

GARBAGE DRIVERS TO GET RAISE AT COST OF OTHERS

A partial settlement of the demand for increased pay on the part of teamsters employed by the city bureau of streets has been effected by Commissioner of Public Works Frank I. Bennett. By an arrangement with the teamsters' union, garbage wagon drivers will receive their increase from $7 to $8 a day and will waive their demand for payment on holidays. Paying the increases, it is stated, will create a deficit of $140,000. It will be necessary to retrench by laying off other teams, such as those on ash removal and street cleaning. The drivers of these are also asking an increase. Bennett says that more than 100 teams will have to be dropped.

Press feeders and their employers will hold a conference tomorrow afternoon at the Grand Pacific hotel to discuss the demands of the members of Franklin local No. 4 for a $5 increase in weekly wage and a reduction of three hours on the night shift.

Seven hundred striking employés of the Mark Manufacturing company of Evanston are expected to resume work tomorrow.

Engine Hits Truckload of Boys; Fatal to Two

Galesburg, Ill., June 15.—[Special.]—As an auto truck filled with boys was returning from a swimming party at Williamsfield this afternoon the truck was struck by a switch engine and the ground was soon covered with the injured. Willie Scott was instantly killed. Otto Tucker lost both legs and will die. Others brought to a hospital here are Ray Gibson, J. Gard, and Charles Berg. Two others of the party were cared for at their homes in Williamsfield.

Starck for Victrolas



STARCK SERVICE is the most complete and satisfactory in Chicago. Phone us your record orders (Harrison 5511). WE DELIVER ANYWHERE

STARCK'S FREE TRIAL OFFER

SELECT any Victor Victrola—pay no cash down on Victrola (pay cash only for records), and we will gladly send Victrola to your home for trial and test. If the Victrola proves satisfactory and just as represented after 30 days' trial, begin paying to suit your convenience as low as

$5.00 Per Month

Take advantage of this liberal offer today—if you can't call, phone us (Harrison 5511) or write.

GENUINE VICTROLAS $22.50 UP

Genuine Victor Victrolas and Victor Records are manufactured only by the Victor Talking Machine Co., Camden, N. J. We sell only the Genuine Victrola.

Out of Town Customers We ship any Victrola anywhere in the United States on 30 days' free trial.

P. A. Starck Piano Co.

Manufacturers of Starck Pianos—Starck Player-Pianos

210-212 So. Wabash Av. (Near Adams) Chicago

Revell & Co.



Oriental Rug Sale

Our Advice—Buy Now

At the present time we are selling hundreds of Oriental Rugs at less than importers wholesale prices.

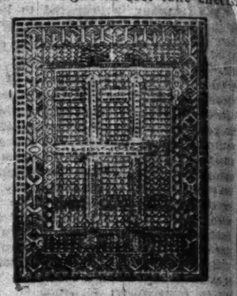


Baluchistan Rugs

Average size, 5.3x6

27.50 35.00 42.50

Quaint designs in soft tone effects



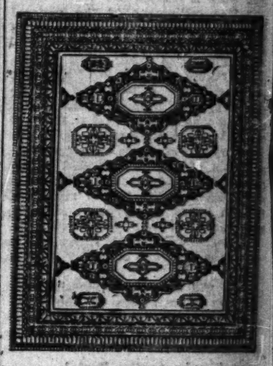
Large Khiva Bokhara Pieces

Average sizes 3 feet 6 inches x 5 feet 3 inches long.

For Halls, Vestibules, Bedrooms, Large Doorways, etc.

"Your Choice" Lots

Lot 1, 34.50 Lot 2, 37.50 Lot 3, 45.00



Daghestan and Shirvans

Average size, 4.6x3.

27.50 32.50 37.50

Quaint designs in soft, silky tones



Chinese Rugs

A Splendid Collection in All the Famous Chinese Colorings and Designs, All Small Sizes, 3 to 7 Feet Long.

Description	Our Price
2.0x3.0 blue ground, tan border	22.50
2.0x3.10 light blue ground, tan border	27.50
2.0x4.0 dark blue ground, tan border	37.50
3.0x4.10 brown ground, three blue borders	55.00
3.0x4.10 blue ground, tan and blue border	65.00
3.0x4.10 dark blue ground, tan and blue border	65.00
3.0x4.10 dark blue ground, three tan and blue borders	65.00
2.0x3.11 light blue ground, dark blue and tan border	37.50
2.0x3.10 dark blue center, two light and dark blue borders	37.50
2.11x4.11 light blue center, tan and blue border	60.00
2.0x3.0 light blue center, light and dark blue border	22.50
2.6x4.4 dark blue center, tan and blue border	50.00
2.5x4.3 blue ground, tan and blue border	50.00
2.5x4.4 blue ground, tan and blue border	50.00
2.5x4.4 light blue ground and dark blue border	45.00

Alexander H. Revell & Co.

Wabash Ave. and Adams St.

KLAXON SERVICE



A New Factory Branch for Chicago Service

More complete, convenient and modern is our new factory branch for service for Klaxon equipment at 2715-17 South Michigan Avenue.

Here you will secure the benefit of factory trained experts, complete stocks of genuine parts for repair or replacements, and engineering records supplied direct from the Klaxon factory.

This is a new, thoroughly modern service branch in which no detail has been omitted that would make for prompt attention and increased convenience for the motorist.

It is the official Klaxon factory service branch for Chicago.

General Offices: Detroit, Mich.

United Motors Service Inc.
2715-17 S. Michigan Ave.
Chicago, Illinois

HOW MANY MILES on a SET OF TIRES?

TWIN SIX owners are reporting 10,000 miles and upward from one set of tires. Most of them did not expect a big tire saving; their Packard preference was based on road comfort and road ability.

They view the gain in tire mileage as an extra dividend—one of several assets due to the smooth, even flow of power from the Twin Six engine. This same smoothness of action accounts in part for the low cost of upkeep and the many extra miles wrested from each tank of fuel.

Qualities that are basic in Packard design take on added value when measured by the stern gauge of war-time utility.

Ask the man who owns one

PACKARD MOTOR CAR CO. of CHICAGO
MICHIGAN AVENUE AND TWENTY-FOURTH STREET

BRANCHES:
Aurora, Danville, Dubuque, Grand Rapids, Milwaukee, South Bend, Rockford, Peoria, Springfield
Dealers—Bushnell, La Salle

A NEW CLAIM TO FAME FILED FOR TEXARKANA GIRL

Stepfather Identifies Picture and Says Girl Is Heiress.

Truth continues to be stranger than fiction ever dared to be in the case of June Cox, once thought the victim of the Texarkana "headless woman" murder mystery, but now held by the Chicago police as a much wanted witness in the Bowie county, Tex., $500 whisky robbery.

Here's the latest in the case, which must make the writers of dime novel thrillers and detective stories turn green with envy.

June Cox, otherwise Mrs. Henrietta May Edwards, alleged associate of desperate gangsters, is an heiress, future owner of "some of the richest oil land in Louisiana." And to her various names must be added a third alias —Henrietta Sutton.

"June" Again Identified.

While "June" was still held at the South Clark street station yesterday there appeared in Texarkana W. A. Odum of Shreveport, La. According to telegraph dispatches from the Texas-Arkansas border line city, Mr. Odum "positively identified" a picture of "June" as that of Henrietta Sutton, his stepdaughter, who disappeared a year ago last Christmas. He and his wife, the girl's mother, had been placed on her trail by reading of the "headless woman" murder mystery and seeing the description given of its supposed victim. Odum told of Henrietta Sutton's disappearance and of the fortune that awaits her.

"Henrietta was 19 years old May 16," he said, "and with two uncles in the heir to forty acres of, some of the richest oil land in Louisiana. This land is near Shreveport. We have been searching for her for more than a year in order that the land might be sold or leased for development purposes.

Vanished at Shreveport.

"She disappeared after she had started with her mother to the railway station in Shreveport to go to Sibley, La., where I was at the time. She left her mother at the station while she pretended to go to a store. Neither her mother nor I had heard of her since until last week, when we read of the 'headless woman' murder."

Odum announced he intended to start for Chicago at once and try to induce the girl to return to Shreveport with him.

Odum's visit to Chicago as one of the long procession of southwesterners that "June's" arrest in Chicago has brought to this city was heralded last night by a telegram received by the Chicago police. This read:

"By all means hold Cox woman until the arrival of her stepfather for further identification." Like a wire received Friday night, it was signed by H. B. Terrell, chief of police of Texarkana.

"June" Appears Elated.

"June" appeared to be highly elated at the seeming perplexity of the Texarkana officials. When told of the receipt of the latest telegram she laughed and remarked:

"Evidently one official does not believe the other in that town."

The procession from Texarkana to the South Clark street police station continued last night with the arrival of J. I. Wheeler, assistant district attorney of Bowie county. He had left Texarkana hot on the trail of Sheriff J. D. Baker, who arrived in Chicago Friday night, just in time to prevent "June" from being handed over to a "phony" sheriff.

Wheeler's arrival served to clear up somewhat the mystery as to the "phony" sheriff. The prosecutor brought with him warrants for the arrest of Tony Anderson, brother of Melvin Anderson, supposed to be the leader of the Texarkana whisky robbers, for Thomas S. Edwards Jr., brother-in-law of "June," for Mrs. Grace Farley of 621 Woodland Park and for "June" herself. All are charged with conspiracy to commit bribery.

The Texarkana officials' theory is that Anderson was the man who impersonated Sheriff Baker on Friday and that Edwards was the man who accompanied the "phony" sheriff to the South Clark street station. Mrs. Farley is said to have been the woman who induced "June" to leave Texarkana to avoid testifying against the whisky robbers. Mrs. Farley is the wife of a Chicago saloonkeeper who was questioned by the Chicago police in connection with the daylight holdup of Rector's restaurant, a few years ago.

Drop Habeas Corpus.

P. S. Roe, the attorney who sought to obtain a writ of habeas corpus for "June," dropped his efforts yesterday when assured that her deposition would be accepted. When Wheeler told him that it would not be he announced he would ask for a writ again.

The gradual clearing up of the tangle still leaves the "headless woman" murder mystery unexplained, but there is apparently no longer any Chicago interest in this crime. The Texarkana officials announce that they will take a new effort to establish the identity of the murder victim.

MARITAL

Evanston Dramatist Enters Married and Naval Career at Same Time.



Mr. and Mrs. Oliver Edwin Hinsdell

A marital and a martial achievement, all in one week, is accorded Oliver Edwin Hinsdell, dramatic instructor in the school of oratory of Northwestern university. He was married yesterday at "a little quiet family affair" to Miss Glenn Irwin McIntyre, daughter of Mr. and Mrs. Archibald J. McIntyre of Joliet. And Hinsdell, who has trod the proscenium lumber for some years, is soon to pace the deck of a U-chaser, for he enlisted on Monday in the naval reserve school at the municipal pier.

The couple have been friends from early years. Mrs. Hinsdell attended Miss Lorington's school in Chicago and later Ferry hall at Lake Forest. Mr. Hinsdell was a student at Northwestern university when he commenced his histrionic career. After six years of dramatic work in this country and in England he returned to the Evanston university as a professor of oratory and dramatics.

1 CENT FOR EHLE IN LIBEL SUIT AGAINST TRIBUNE

Jury Sustains Newspaper Charge That He Tried to Blackmail.

One cent damages was the verdict awarded Attorney Louis C. Ehle yesterday by a jury of twelve men in Judge David's branch of the Superior court in his suit brought to recover $100,000 from THE TRIBUNE.

Attorney Ehle, who has an office at 111 West Monroe street and lives at 1360 East Forty-ninth street, claimed his reputation had been injured by reason of an article published in THE TRIBUNE Dec. 24, 1915.

The publication complained of, according to the evidence, charged that Attorney Ehle had attempted to blackmail the Chicago meat packers, and that he (Ehle) had been indicted on a charge of forgery brought by the Fort Dearborn National bank.

Blackmail Is Sustained.

In two special findings accompanying the verdict, which required but a brief time to reach, the jurors stated Attorney Ehle did try to blackmail the meat packers and that THE TRIBUNE had justifiable motives for the publication of that part of the article complained of by Ehle.

The two special findings by the jury were in answer to the two interrogatories submitted to them, which were:

First—Did Ehle attempt to blackmail the packers?

Second—did THE TRIBUNE publish that charge with good motives and for justifiable ends?

In each instance the jurors answered the question "yes."

Precedent Is Established.

Judge David established a precedent in ruling upon the so-called forgery charge. He held that he would not permit THE TRIBUNE, the defendant, to show that Attorney Ehle, the plaintiff, had been indicted for forgery, because it had been stipulated by counsel that the forgery indictment had been disposed of favorably to the plaintiff, Ehle, at the time of the publication of the article.

The evidence showed that Ehle was formerly an employé of the law firm of Albert H. and Henry Veeder, attorneys for Swift & Co.; that following his leaving that firm he took office room with the late Judge Arba N. Waterman and Carleton Hudson-Betts; that he had a telephone conversation with Attorney Henry Veeder in which he told Mr. Veeder that he had learned sufficient things while in his (Veeder's) employ to send him and his clients to Fort Leavenworth, and that he (Ehle) wished Mr. Veeder to come and take these matters up with his (Ehle's) attorneys.

Suit Against Packers.

The evidence brought out disclosed that following this a creditors' bill was filed on behalf of Judge Waterman against the packers in which allegations were made that the packers had placed certain cotton oil mill properties in Mr. Ehle's name for the purpose of evading certain anti-trust laws.

Attorney Weymouth Kirkland of the law firm of Shepard, McCormick, Thomason, Kirkland and Patterson, counsel for THE TRIBUNE, in the examination of Ban Kendall, a newspaper reporter, brought from the witness (Kendall) the statement that Ehle had told him that he had the goods on the packers and that he (Ehle) expected them to take care of him the rest of his life.

Carleton Hudson-Betts, who has an office with Ehle and who was present in court throughout the trial, was not called as a witness.

BIG WORK

War Work Salient Feature of Conventions in Chicago.

War work will be the salient feature of many state and national conventions in Chicago this week, which hotel managers state will be some of the largest in point of attendance and importance that have been held in Chicago for some time.

The National Credit Men's association begins with an opening session in the Majestic theater Tuesday morning, followed by group sections and conferences in the Hotel La Salle, continuing there until Friday afternoon.

Among the principal speakers at this meeting will be Bainbridge Colby of the United States shipping board, United States Treasurer John Burke, Prof. W. A. Scott of University of Wisconsin, and John J. Arnold and David R. Forgan of Chicago.

Conservation of essential war materials will form the principal theme for discussion at other large conventions during the week, among them being:

The American Trade Acceptance Council—Hotel La Salle.
Council of Grain Exchanges—Hotel La Salle.
National Ornamental Glass Manufacturers—Hotel Atlantic.
National Sheep and Wool Bureau—Blackstone hotel.
Associated Saddlery Manufacturers association—Auditorium.
Wholesale Saddlery Association of United States—Auditorium.
Court of Honor—Hotel Sherman.
American Seed Trade association—Hotel Sherman.
National Veneer and Panel Manufacturers—Auditorium.
American Railway Master Mechanics—Congress hotel.
Master Car Builders' association—Congress hotel.
Central Supply association—Congress hotel.
Illinois Wholesale Grocers' association—Congress hotel.
National Hardwood Lumber association—Congress hotel.
National Association Building Owners—Hotel La Salle.

The principal sporting feature of the week will be the annual automobile races at Speedway park next Saturday.

BRIDAL SCENES PRESERVED FOR GOLDEN WEDDING

Movie Camera Catches Action at Lambert-Carl Nuptials.

On June 15, 1868, when there is no Germany on the map, Mrs. Lloyd Carl, a bride of today, will gather her children and grandchildren about her to witness the wedding which took place fifty years previously. It will be unnecessary to tell how the bride was dressed. The guests at this golden wedding anniversary will gaze upon the actual wedding itself. They will see the United States colors waving gently, as the smiling bride (explained in the subtitle to be Miss Gertrude Lambert) moves to the altar which is banked with American flags.

Because the father of the bride, T. B. Lambert, president of the American Association of Engineers, looked into the kaiserless future, wishing that his great-grandchildren could see a wedding colored with patriotism, the wedding of his daughter last night was registered upon a moving picture film.

Wedding Scene Enreeled.

Miss Gertrude Lambert, 3338 Walnut street, was the star, with Lloyd Carl playing the triumphant lover's role. The heroine's father entered as movie fathers rarely do—in the part of aid rather than stumbling block in the harrassed young man's path.

T. B. Lambert, as producer of the film, chose to stage his daughter's wedding in the fraternity room of the Great Northern hotel. The setting was American to the last detail, from the flag draped ceiling to the huge wedding cake of red, white and blue. The Rev. Abel White, pastor of the Oak Park Methodist Episcopal church, played the part of the benign clergyman.

Bride's Father an Inventor.

Lloyd Carl, groom, who is employed by Lybrand, Ross Bros. & Montgomery as an expert accountant, is from New Haven, Mich. The bride is a graduate of the Austin High school.

T. B. Lambert, who is building and cable engineer of the Chicago Telephone company, is engaged in a patriotic enterprise, having completed for the government an invention by which 1,000 words per minute can be sent wireless without any danger of interception by the enemy.

Bank Cashier Arrested on Charge of Extortion

Waterloo, Ia., June 15.—O. R. Powell, cashier of the Blaisdell, N. D., State bank, is held here, charged with making extortion threats. It is said the arrest of Powell is the initial move in the solution of a triangular certificate robbery involving more than $14,000.

Developments brought to light today indicate that Powell threatened Dr. Powers, president of a bank here, with prosecution unless a certificate for $5,000, cashed by the bank, was produced within ten days.

PEDDLER CAR CHARGES TOO HIGH.

Washington, D. C., June 15.—Charges on packing house products, fresh meats, and other commodities in peddler cars from Chicago to Illinois and Indiana points were today found unreasonable by the interstate commerce commission.



OPERA PUMP

$7.00

THIS IS OUR REGULAR $8.00 OPERA PUMP.

(DARK) BROWN KID
(ALL) WHITE KID
(CALF) TAN RUSSIA

WE'VE LOWERED THE PRICE TO $7.00 FOR THIS WEEK ONLY. HAND TURNED SOLES, WOOD LOUIS HEELS — A DAINTY, LIGHTWEIGHT OPERA PUMP OF MUCH CLASS, IN ALL SIZES AND ALL WIDTHS.

ON SALE MONDAY, JUNE 17 (AND ALL WEEK)

I. MILLER
NEW YORK—CHICAGO
(Est. 1891)
Creators of Smart Shoes for Women
STATE STREET AT MONROE

Reason Why Custom-Made Boots



McNiff's special lasts are made to conform to your feet and individual requirements—with style.

Our boots are built on lines to give comfort regardless of bunions, corns or broken-down insteps. No heel too small, no arch too high.

Recognized authority in foot troubles.



M. F. McNiff
CUSTOM BOOT MAKER
6 N. Michigan Ave.
Tower Building CHICAGO
Correspondence solicited from dealers on special order business

Overstocked! Overstocked!

GREENE'S
230 S. Michigan Blvd.

Garments About 50% OFF IN PRICE

230 South Michigan Blvd.
Near Jackson Blvd.
Railway Exchange Bldg., Ground Floor

SACRIFICING SPRING APPAREL

Account Backward Season

The unusual backwardness of the season and the delay of remodeling of store caused by workmen the past two months has kept us OVERSTOCKED with a tremendous amount of merchandise. But now we are forced to make reductions of 35% to 50% on all merchandise on hand. There are no end of reductions, the prices are cut, some ridiculously below cost and you will congratulate yourself on your discretion if you will shop here tomorrow.

Sale Begins Tomorrow Morning at 8:30

Just When Summer Is Starting We Start This Sensational Sacrifice of Spring Apparel



All Silk Dresses
50% and More Off Price
Our Own and About 350 New
All Silk Taffeta Dresses
Jersey Dresses
Georgette Dresses
All Satin Dresses
Silk Foulard Dresses
Fancy Silk Dresses
New Organdie Dresses
Astonishing Savings
SPECIAL CLEARANCE
ALL SILK DRESSES
Extraordinary Offering
Georgette Crepe and Taffeta Dresses, $15.
Worth $30, $35 and $40 ALL AT $15



Clearance Suits
GABARDINE SUITS
SCOTCH CHECK SUITS
ENGLISH POPLIN SUITS
FRENCH SERGE SUITS
SILK SUITS
$39 Suits, $40 Suits
$35 Suits, $45 Suits
Several Hundred in This Lot Misses' and Women's Sizes, All at $15

Sale of Waists
Silk and Georgette Waists
Clean-Up Sale of About 250 Waists
Values to $6.50, All at $3



Clearance Sale on All Capes, Coats & Suits

$ 35.00	Storm Coats	$12.75
40.00	Velour Capes	15.00
75.00	Velour du Nord Coats	30.00
40.00	Jersey Coats	20.00
65.00	Pom Pom Coats	30.00
75.00	Bolivia Coats	30.00
45.00	Silvertone Suits	22.50
35.00	Serge Oxford Suits	15.00
29.50	Velour Suits	17.50
65.00	Duvetyn Suits	29.50
57.50	Fancy Silk Suits	30.00
65.00	Poiret Twill Suits	39.50
27.50	Serge Suits	15.00
35.00	Silk Jersey Suits	18.50
40.00	Checked Suits	21.75
115.00	Fancy Cloth Suits	70.00
32.50	Wool Velour Suits	20.00
27.50	Plain Tailored Suits	15.00
35.00	Silk Taffeta Suits	12.75
32.50	Velour Coats	19.75
60.00	Silk Coats	30.00
40.00	New Capes	25.00
25.00	Check Coats	15.00
15.00	Mixture Coats	10.00
35.00	Velour Check Coats	18.75



FURS
Prices Reduced
Don't Wait—Buy Now

	Now	Worth
Mole Cape-Throws	$40.00	$75.00
Taupe Foxes	25.00	45.00
Hudson Seal Cape-Throws	12.50	35.00
Hudson Seal Coats	150.00	225.00
Nutria Coats	125.00	200.00
Muskrat Coats	95.00	150.00
Beautiful Hudson Seal Muffs	8.75	20.00

Repair Furs Now
Will make your old Furs look like new. Our summer rates will save you money.



LONGWOOD FARMS *The Investment of the Hour*

Practically City Property at Ordinary Farm Land Prices

45 minutes from the Loop—Most beautifully located close-in acres around Chicago

THE GARDEN SPOT OF COOK COUNTY Rich, productive soil, high and gently rolling, commanding a view of the surrounding country for miles.

Fronting on 3 main section line streets—Crawford Ave., 103d St. and 111th St.; 2 miles west of Beverly Hills, Longwood, Tracy and Morgan Park—the city's exclusive south side residential section. Only ½ hour ride by automobile from Michigan and Garfield Blvds. Asphalt, cement and stone roads right to the property.

We are offering this choice acreage as low as $325 an acre and upwards. Terms 1-5 cash, balance in 6 years.

Every 5 acres contain 48 city lots, including 4 corners, 1,200 feet of frontage. When you purchase 5 acres for $1,625 you are paying $34 a lot, $1.40 per front foot for land that in a few years will be city property.

Call or phone our main office, 140 South Dearborn St., any weekday and we will take you to the property. Come out Sunday to our Longwood office on 99th St., opposite the Rock Island suburban depot, and we will take you by automobile to Longwood Farms—10 minutes' ride.

Our sixteen-page illustrated booklet, "Country Life in the City," just issued, is completely descriptive of Longwood Farms and their relation to Chicago's great southwestern development. It describes the present economic advantages of suburban life. It is instructive regarding the future of Chicago. Send now for this book of prophetic statements that are 100% understandable and believeable. It presents an opportunity for you.

W. K. YOUNG & BRO., 140 S. Dearborn St., Chicago

Please send me your booklet, "Country Life in the City."
Name.....
Address.....

CHICAGO'S BOYS TAKING HONORS IN HARVARD, 1918

Many Jobs Fall on James W. Angell When Classmates Go to War.

Cambridge, Mass., June 15.—Chicago boys are prominently represented in the class of 1918 at Harvard, which drifts into graduate-land the coming week. From the point of being in the thick of everything here, James W. Angell is the man of the hour.

This Chicago youth, not yet 20, is chairman of the class day committee. In normal times the head of this body does little else than sign his name to a few documents and look dignified. Angell is doing this now and a hundred more other things.

Army Takes Aids.

He is doing the work of the seven committeemen, and the university authorities have appointed him in addition undergraduate marshal for commencement. As chairman of the class day committee he is scheduled also to head 1918 with the acting marshal on Sunday and class day. But the three class marshals are in service, and it looks as if Angell has been tapped for the double service post. He has been hustling around trying to obtain an orator for the class tree exercises, and after a month of telegraphing and letter writing, discovered that Alfred Putnam, the odist, is in France, and his part is to be abandoned.

The university authorities have now designated Angell to deliver a commencement part, and he hopes that his troubles are over for the moment, although they are really just commencing with the start of commencement week.

Lieut. Thacher Nelson, U. S. R. of Chicago, is with the pioneer artillery in South Carolina, but has found time to compose the class day poem, which will be delivered for him on Tuesday by Ralph G. Brown of New York.

Eight War Crosses.

Maxwell A. Hawkins, a member of the class day committee, is studying aviation. The class has an honor roll of four men and boasts of eight holders of the croix de guerre, one of whom is Henry D. Jordan of Chicago.

Among the other Chicago men entered with the class of 1918 are Ralph Horween, an ensign of the U. S. S. Connecticut; Lieut. Frank O. Magie Jr., aid to Brig. Gen. Kennon; Thomas H. Fisher; William Burry Jr., Hamilton Montgomery, and Charles T. Prindeville.

Lieut. Nelson is one of the engaged men, of whom there are nearly fifty, and Horace H. Silliman of Roxbury, of the ordnance department, has plighted his troth to Miss Bernice E. Schmidt of Chicago, a senior at Wellseley college.

Angell lives at 1314 East Fifty-eighth street; Nelson, Hubbard Woods; Hawkins, 3020 Sheridan road; Magie, Winnetka; Jordan, 5603 Kenwood avenue; Horween, 544 Fullerton parkway; Fisher, 1315 North State street; Burry, 1432 Astor street; Montgomery, 5548 Woodlawn drive, and Prindeville, 3935 Lake Park avenue.

Foes of Nonpartisan League Give 'Other Side' of Program; Townley Is Attacked as 'Czar'

BY ARTHUR M. EVANS.

Fargo, N. D., June 15.—[Special.]—The two field marshals of the opposition to the Farmers' Nonpartisan league are J. D. (Jerry) Bacon of Grand Forks and Tom Parker Junkin. Both have watched the league from the time it was first launched in North Dakota and they furnish the ammunition for the anti-leaguers. The foremost foe of the league in North Dakota has been the Grand Forks Herald, which Bacon owns and which Junkin formerly edited.

Junkin now has headquarters at St. Paul, where he runs a publicity service, dealing mainly with anti-league publicity. Inasmuch as he thinks like Bacon and talks like Bacon, arch enemy of the farmers' movement, Mr. Junkin was nominated to present the arguments raised against the movement.

"I oppose the league," Mr. Junkin said, "because it is not a farmers' movement and there is no such thing as a nonpartisan league—and it is so utterly wrong there is nothing right about it.

Borders on Bigotry.

"Not one per cent of the army of men who are living on the fat of the land at the expense of the farmers they are tricking ever owned a farm. And not 10 per cent of that one per cent ever made a success at farming. If any of them tried the game they made abject failures. Townley is the kingpin of them all in this respect and he ended in bankruptcy court.

"In the second place, it is not a nonpartisan league for the reason it is the most partisan thing ever promulgated and is so strongly partisan, in fact, that it borders on bigotry. The men who have been induced to part with their $16 membership fees are led to believe that all men are their enemies who do not bear the brand of Townley.

Cites North Dakota Case.

"That Townley's great aim is to impose on the states in which he may secure political control—and of the nation if he can—a Socialist régime bordering on Bolshevism, was made clear by what he attempted to do in North Dakota in the 1917 legislature.

"With a governor who obeyed; with a house of representatives in which eighty-three of the 113 members had signed an agreement to abide by the will of the majority of a secret caucus which he instituted, and with a following in the senate lacking but four votes of a majority, also subservient to the secret caucus, Townley and his Socialist henchmen tore into shreds the constitution of the state. He attempted, by legislative enactment, and without having in any way consulted the people of the state on constitutional revision, to replace it with a document so completely socialistic in every particular that the veriest novice in political economy should have seen the purpose at once.

Planned Big Machine.

"Among the startling things Townley proposed was to absolutely remove the bonded debt limit of the state, the counties, townships, and districts to enable them to engage in any and all kinds of public utilities and businesses.

"He proposed to remove all protection from about the university and school funds, amounting to some $60,000,000 accumulated in the lands granted by the federal government for the establishment and maintenance of the public schools and universities of the state, and thus open the way to use this fund for socialistic experimental enterprises. This would provide for the creation of the most gigantic political machine ever dreamed of.

"With the nation on the verge of war the provision for state militia was emasculated to permit of 'conscientious scruples' being made a constitutional objection to military service.

"Is Townley disloyal—or has he been disloyal—to the government? Who can read another man's heart? I cannot and therefore I can only draw my own conclusions from what I know of the history of the man and what I have heard him say, and the things that have been printed in his own publications and literature as 'official.'

"I heard him say, at Devils Lake, N. D., on registration day, June 5, 1917, when the youth of the nation were called on by President Wilson to register for the first army draft of the war:

"'The nation demands that you give yourselves and your sons and your brothers and your husbands and your sweethearts to be taken across the seas and spill their life's blood on the fields of Europe and then comes to you and asks you to subscribe for the Liberty bonds to pay for the expenses of the war. This is the injustice of the war and the manner in which officials of the administration are carrying it into effect.'

"At Williston, N. D., on the following day I heard him say:

"'The flower of the young manhood of this nation is going across the water to bleed, as we are told, for the honor of the country, but it needs some effort for me to believe that these young men are going to fight for the freedom of democracy.

"'I believe and fear they are going to bleed for the profits of the damned pirates who profit from our food and our products. The government stands most of the time crying for the young to come to war. I demand that the United States shall instantly take charge of the transportation of the food and products of the farm before the flower of the manhood of this nation is sent across the water.'

Other Acts Reviewed.

"I heard him say, with a sneer, when called to time for an attack on a most patriotic citizen who had given his son to the service of his country:

"'Yes, I know, many men will sell their sons for a price.'

"I know that Townley was in sympathy with the men who plotted the famous People's council sedition.

"I know that Townley was responsible for the infamous La Follette meetings in St. Paul in September, 1917.

"And having heard and knowing all of these things, I will not say that Townley is or is not disloyal to his country."

BARGAIN FIENDS IN BIG JAM AT 'ELEPHANT' SALE

Police Forced to Close the Doors; Get $1,000 for Children's Hospital.

Policemen and policewomen were required to handle the crowds attending the advance "White Elephant" rummage sale yesterday at the old Calumet club. For an hour before the doors were opened the bargain hunters, including old clothes' men and "bullud ladies" in great numbers, waited patiently on the sidewalk.

When the door swung open patience was at an end and every one tried to be first to enter. Women with babies in their arms and others clutching empty suitcases, in which to carry away their purchases, jostled each other, determined to get first chance at the castoff finery.

Police Close the Doors.

Before all the crowd had succeeded in paying the admission fee of 10 cents and entering, policemen closed the doors, announcing the rooms were full and that those outside must wait a while.

Inside there was great commotion and the society women who were the sales force were kept busy waiting upon their eager customers. The hats, frocks, blouses, shoes, and other summer habiliments were sold rapidly. Soon after noon the entire stock was gone. The sale brought $1,000 for the Children's Memorial hospital.

Those Active in the Sale.

Mrs. Frederick W. Upham, Miss Martha Wilson, and Mrs. J. T. Harahan assisted in managing the crowds, and Mrs. Harry H. Shearson, Mrs. Carleton Holdredge, Mrs. Benjamin F. Taylor, Mrs. John E. May, Mrs. L. W. Lytton, and Mrs. Arthur B. Sawyer sold the wearing apparel.

Mrs. Oscar Johnson, Mrs. Alan C. Dixon, Mrs. W. W. Dixon, Miss Helen Gurley, Miss Alice Voight, and Miss Martha Winslow were in charge of the hat and shoe room, and Mrs. Augustus K. Maxwell and Mrs. Charles R. Crane II. sold golf sticks, tennis rackets, parasols, etc.

Checked Their Parcels.

Mrs. D. Mark Cummings and a policewoman who stood at the exit had the job of examining each purchaser's parcels and of making sure no article without the red seal "Sold" pasted upon it was taken out. They also had to watch closely so that the disappointed persons who were unable to enter at the front door did not slip through the side entrance.

KILLS HIMSELF AS HE BROODS ON BOY'S DEATH

John H. Latky, a garage owner at 2648 Lawrence avenue, shot and killed himself yesterday in a fit of depression over having run down and killed Joseph Doyle, 11 years old, of 7040 Claremont avenue.

Latky's friends said he had been brooding over the memory of the accident in which the boy was crushed to death under the wheels of Latky's automobile on June 1.

The garage man had been exonerated by a coroner's jury of any blame in connection with the death of the boy, but it is said he suffered keenly under the denunciations of the boy's parents. It is said by the police the parents refused to accept the testimony of witnesses that Latky was in no wise to blame.

Latky was at Lawrence avenue and Whipple street on his way to work yesterday morning when he was seen to pause, draw his revolver, and shoot himself. Samuel Nathan of 3497 North Troy street, a street car conductor, saw the act and reported it to the Irving Park police.

WURLITZER

KNABE

SMALL BABY GRAND

$800

(New English Brown)

Small enough to grace the drawing room, yet of such marvelous tone volume and richness that it satisfies the most critical, the Knabe Baby Grand is the wise choice of the discerning musician.

Length only 5 ft. 2 in.

Convenient Terms of Payment

PIANOS TAKEN IN EXCHANGE

The Rudolph Wurlitzer Co.

329-331 So. Wabash Avenue

Just North of Van Buren



BEG YOUR PARDON!

The design for the Distinguished Service cross shown in the rotogravure section of today's TRIBUNE has been discarded by the government and a new model accepted. The information printed with it also is incorrect as to fact. The revised design for the cross was pictured in THE TRIBUNE of June 6, with a telegraphed story from Washington stating that the award was to be made "to any person who, while serving in any capacity with the army, shall hereafter distinguish himself or herself, or who, since April 6, 1917, has distinguished himself or herself by extraordinary heroism in connection with military operations against an armed enemy of the United States." The Distinguished Service medal is awarded for "exceptionally meritorious service to the government in a duty of great responsibility in time of war or in connection with armed military operations against an armed enemy of the United States."

The design shown in the rotogravure section was sent out by the committee on public information, but the revised design was received when it was mechanically impossible to make the change. Owing to the character of the work in producing the rotogravure section it must go to press several weeks ahead of the date of issue.

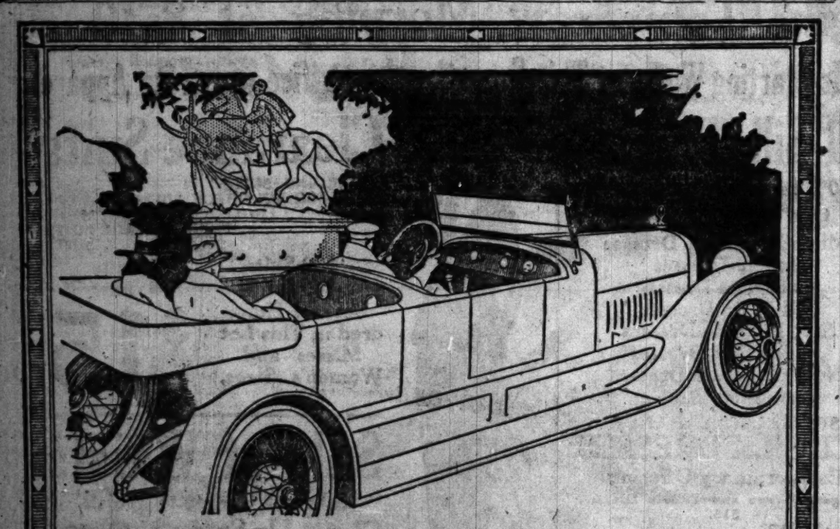
CHICAGO TO SEE WAR FRONT FIRE ON THE FOURTH

In every community of Chicago this coming Fourth of July there will be patriotic meetings under the direction of the State Council of Defense. There will be two notable night fireworks displays in this city—one at the Cubs park on the north side and the other in Comiskey park on the south side, both under the direction of Charles R. Macloon, who has handled nearly all the pyrotechnical shows given in Chicago in recent years.

There will be reproductions of the star shells now used to illuminate the European battle fields, there'll be a huge moving "tank" in fireworks, a mammoth American flag in red, white, and blue will be burned, and a portrait of President Wilson in lines of fire will be shown.

Marking Illinois centennial year the state flag will be reproduced and a portrait of Gov. Lowden will be shown in fireworks. The heavens will be made brilliant with shells bursting into every color of the rainbow, there will be scores of special designs and devices and plenty of comics for the children.

This year the War Welfare fund of the Knights of Columbus participates in the receipts from reserved box seats.



The Body is All Aluminum

A long, low body, beautifully beveled and fashioned entirely from aluminum gives the Jordan Sport Marine its final perfection.

The aluminum is entirely free from rumbles, ripples and rust. It takes that beautiful velvety finish.

Custom made and straight as an arrow. Doors are square. And the whole car is fifty pounds lighter.

A snappy sport windshield, smartly tailored top, five wire wheels with Silvertown cord tires make the rakish effect of the Sport Marine complete.

You have your choice of two distinctive colors—Briarcliff green and Liberty blue—both good.

Equipment includes Macbeth green visor lenses, traffic bumper, motometer, rim wind sport clock, tonneau light, curtains that open with the doors, special speed gear ratio, 75-mile speedometer.

JORDAN Sport Marine

CHICAGO MOTOR CAR COMPANY, Inc.

2313 SOUTH MICHIGAN AVENUE, CHICAGO, ILL. Calumet 6070

JORDAN MOTOR CAR COMPANY, *CLEVELAND, OHIO*

THE LAST WEEK TO GET 12 GIFTS FREE

18th ANNUAL BIRTHDAY SALE AT MONEY SAVING PRICES

Come early and get your Birthday Bag of 12 Free Gifts which we will continue to give to every customer this week making a 50c purchase or over. We give S. H. Green Stamps—one with every 10c purchase.

Everything you purchase at the Lowest Price.

The Public Drug Co., 26 South State Street

Your Money's Worth or Your Money Back —ALWAYS AT The Public Drug Co.

THERMOS LUNCH KITS

Serve the Nation—Conserve the Ration

Price $3.50 and up. Thermos serves you right. Food or drink hot without fire, cold without ice.

WE GIVE S. H. Green Stamps, one with each 10c purchase



WHY CUTTING RUINS THE CUTICLE

When you clip the cuticle, the skin about the base of your nails roughs up, forms hangnails. Cutex, the harmless cuticle remover, does away with cuticle-cutting; quickly makes your nails lovely.

Cutex comes in 30c, 60c and $1.25 bottles. Cutex Nail White is 30c. Cutex Nail Polish in cake, paste, powder, liquid or stick form is 30c. Cutex Cuticle Comfort for sore or tender cuticle is 30c.

All 30c Cutex Preparations at..... 21c

50c Milkweed Cream	34c	50c Phillips' Milk Magnesia	37c	100 Hinkle's Cascara Pills	18c
25c Odo-Ro-No or Mum	19c	25c Edwards' Olive Tablets	19c	100 Blaud's Iron Pills	18c
25c Peroxide Cold Cream	17c	50c Resinol or Cuticura Oint.	39c	100 Calomel Tablets	18c
35c Pompeian Night Cream	29c	25c Phenolax or Calocide	19c	4 oz. Boric Acid or Alum	10c
Hind's Honey and Almond Cr.,	39c	60c Canthrox or Danderine	49c	4 oz. Glyc. and Rose Water	19c
50c LaBlache Face Powder	34c	50c Caldwell's Syrup Pepsin	37c	Imptd. Russian Mineral Oil	89c
60c Young's Victoria Cream	53c	50c Glover's Mange Remedy	37c	8 oz. Denatured Alcohol	15c
50c Ara-Mara Face Cream	39c	$1 Bliss Native Herb Tabs	79c	1 lb. Bicarbonate of Soda	8c
75c Cocoa Butter Cold Cream	59c	25c Garfield Tea or Tia	19c	1 lb. Pure Epsom Salts	7c
Jonteel Powder or Cream	50c	$1 Syrup Hypophosphites	79c	3 oz. Tincture Green Soap	25c

THE MAVIS PREPARATIONS

Mavis Face Powder — An exceptionally exquisite powder that appeals to women of refinement. Imparts that freshness and charm so much desired and so rarely found in ordinary powders... 50c

Mavis Talcum Powder — A Talcum of merit. Cooling and refreshing. A daintiness all its own. 25c

Household Rubber Gloves	49c	Standard Gillette Razor	$3.59	Khaki Money Belts	89c
85c Fountain Syringe	59c	$2 Durham Duplex Razors	$1.29	Electric Flash Light, 49c and	69c
Goodyear Fountain Syringe	$1.79	7 Gem Junior Razor Blades	29c	Trench Mirrors, 33c and	69c
$5 Silk Garter Hose	$3.19	Gem Junior Safety Razor	89c	35c Playing Cards	25c
2 qt. Flofast Fount. Syr.	$1.29	50c Shaving Brushes	33c	Gilbert's Alarm Clocks	$1.29
75c Bath Thermometers	49c	Gem Razor Stropper	$1.89	35c Rubber Dressing Combs	19c
Atomizers for Oil or Water	98c	25c Jergens' Shaving Stick	15c	75c French Ivory Combs	43c
Comb. Syr. and Water Bag,	$1.69	89c Toe Nail Clips	69c	$3 French Ivory Hair Brush	$1.98
Challenge Fountain Syringe	$1.39	$1.25 Rubberset Shaving Brush,	79c	50c Bath Caps, large variety	37c
5 yd. pkg. Antiseptic Gauze	53c	25c Finger Nail Clips	19c	75c Dressing Mirrors	49c

Go After That Skin Trouble With Poslam

Those Pimples and that Rash may be easily banished. There may be no need for Eczema's awful itching to cause you distress—try Poslam.

Poslam is safe. It is able to better your skin's condition. Absolutely harmless.

So effective is Poslam that a little of it will cover a large surface. It is its QUALITY, not the quantity of it, that does the work.

50c Poslam Ointment..39c
25c Poslam Soap.....19c

STANOLIND The Laxative That Lubricates the Bowels

A PURE, water-white, tasteless Mineral Oil that assists nature in a natural way. You will be delighted with the speedy relief Stanolind affords. 50c size..... 37c

25c Cuticura or Poslam Soap	19c	50c Pebeco Tooth Paste	37c	50c Pompeian Massage Cream	39c
25c Woodbury's Facial Soap	19c	30c Kolynos Tooth Paste	21c	25c Gossamer Face Powder	18c
25c Packer's Tar Soap	18c	50c Pepsodent Tooth Paste	37c	50c Luxor Rouge or Powder	41c
15c Palmolive Soap	10c	25c Senreco Tooth Paste	19c	25c Luxtone Beauty Secret	17c
Lux Soap Flakes	12c	25c Revelation Tooth Powder	19c	25c Woodbury's Facial Powd.	19c
25c Jacrose Cold Cream Soap	18c	25c Lyon's Tooth Powder	19c	50c Carmen Face Powder	37c
10c Olivilo or Floating Bath	8c	Colgate's Dental Cream	23c	Theatrical Cold Cream	35c
10c Buttermilk or Rit Dye Soap	7c	30c Calox Tooth Powder	19c	Royal Trefle Perfume, oz.	98c
25c Tar Shampoo Soap	17c	$1 Pyorrhocide Tooth Powder	79c	Colgate's Toilet Water, 35c &	50c
25c Spanish Castile Soap	18c	Klenzo Dental Creme	25c	Intense Perfume, all odors, oz.	75c
Violet Glycerine Soap	8c	25c Napoleon Tooth Powder	13c	$1 Rose Bud Toilet Water	79c
$1 Mary Garden Face Powder	89c	Harmony Complexion Powder,	25c	50c Platifrice Tooth Paste	39c

Newbro's Herpicide



For Beautiful Hair Use

Herpicide has long been the life saver of the hair. Herpicide will change that harsh and unruly condition of your hair and add to its beauty. Use a bottle in secret and see how soon your friends will note the change.

60c SIZE, 45c
$1.15 SIZE, 89c

Pond's Vanishing Cream 17c

A delightful Toilet Cream which disappears into the skin—vanishes a moment after application—leaving the complexion wonderfully refreshed. If your skin is inclined to be coarse-pored and too oily, Pond's Vanishing Cream is what you should use.



Shinola Shoe Polish	8c	50c Smelling Salts	31c	30c Cutex Cuticle Remover	21c
25c Energine or Jetum	19c	25c Wool Powder Puff	19c	25c Lustrite Nail Enamel	19c
Sunshine White Kid Cleaner	19c	50c Jacrose De Luxe Talcum	43c	30c Cutex Nail Bleach	21c
15c Eye Brow Pencils	9c	15c Perfumed Talcum Powder,	10c	1 doz. Emery Boards	7c
35c Energy Perf. Bath Powd.	23c	Jonteel or Mavis Talcum	25c	1 doz. Hoof Manicure Sticks	7c
Coronet Face Chamois	15c	Williams' or Colgate's Talcum,	15c	$1 Steel Manicure Scissors	79c
Belladonna Plasters	13c	35c Corylopsis Talcum, lb. can,	23c	Flexible Nail Files, all sizes	19c
10c Crepe Toilet Paper	7c	25c Arnica Tooth Soap	18c	75c Manicure Buffer	49c
50c Bath Caps, large variety	37c	50c Forhan's Pyorrhoea Paste	39c	25c Graf's Hygio Nail Polish	19c

THE ONLY DRUG STORE IN THE LOOP GIVING S. H. GREEN STAMPS.

The PUBLIC DRUG Co.

26 SOUTH STATE STREET—Between MADISON AND MONROE STREETS



Soft as thistledown, delicate of fragrance, Armand's Complexion Powder imparts a delicate charm to the skin.

ARMAND'S COMPLEXION POWDER in The LITTLE PINK & WHITE BOXES

Try Armand's Cold Cream Powder, in the little pink and white Hat Box, at $1. Other Armand Powders 50c and up.



Do You Know This Lovely Film Star?

She, too, owes her beautiful clear, beautiful complexion to due to

Creme Tokalon Resented

Totally different from all other creams. Guaranteed to improve complexion blemishes, tone up a sallow, wrinkled, sagging skin and give marvelous new beauty in three nights or money refunded.

Peggy Hyland, above, is but one of the hundreds of famous actresses who use and recommend Creme Tokalon.

WATKINS MULSIFIED COCOANUT OIL FOR SHAMPOOING

Brings out all the real life, lustre, natural wave and color of your hair. Makes it soft, luxurious and fresh.

Used by Norma Talmadge, Blanche Sweet, Ethel Clayton, Alice Brady, Lillian Walker and other beautiful movie stars. Mulsified Cocoanut Oil is greaseless, clear and pure.

60c SIZE AT 39c

CRIME'S SHADOW LIFTED; SOLDIER HAS HAPPY DAY

Allen Thomson Relieved of the Charge of Murder.

Freedom from a murder charge which has been hanging over him for nearly four years, a corporal's job in the army, and the hand of the girl he loves. These are three things that came to Allen Thomson, 1300 Roscoe street, on Thursday, June 13, and the thirteenth, needless to say, is henceforth a lucky day to him.

On the morning of Aug. 12, 1914, Edward Amory, patent attorney in the People's Gas building, was found strangled to death in his office, and Thomson, who was Amory's office boy, was held for the crime.

The case has dragged on ever since. Thomson's fiancée, Miss Emily Schellenberg, 1230 Bissel street, has been waiting all the while for her sweetheart to clear himself. Meanwhile Thomson, who was out on bail, had been drafted. He is a member of Company L, Three Hundred and Forty-fourth Infantry, at Camp Grant, Rockford.

His Happy Day.

Last Thursday the case against Thomson was nolle prossed by State's Attorney Hoyne. The same day Thomson was made a corporal at Camp Grant, where he will be in charge of the training of recruits, and Miss Schellenberg—but that's a story that tells itself.

The Amory-Thomson case attracted considerable attention at the time. Thomson was held for the crime by a "choosemaster" coroner's jury and was subsequently indicted. It was thought at first that certain spots on his clothing were blood stains. This was later proved to be false. Thomson, however, increased the element of mystery by offering an "untraceable alibi."

Girl Explains Scratches.

Miss Schellenberg, his fiancé, also figured in the case, testifying that certain scratches on Thomson's face, which had been regarded by the police as evidence, had been made by herself and a girl friend in a playful scuffle.

Alfred O. Erickson, attorney for Thomson, stated yesterday that he thought the case against his client had been one of police persecution.

Federal Sleuths to Meet City Cops on Diamond

Operatives of the department of justice and police of the Marquette station will meet in a baseball game in Grant park this morning at 11:30 o'clock. The teams are made up as follows:

Department of justice—Wheeler and Murphy, pitchers; Flynn, catcher; Witt, shortstop; Maloney, second base; Cody, first base; Barry, third base; Etchingham, center field; Allen, left field, captain; Rooney, right field.

Police—Hakes, pitcher; Bambula, center field; Belskey, left field; Brunke, right field; Melsheimer, shortstop; Morgan, third base; Carmody, second base; Gust, first base; Pignowski, catcher.

LABORER WINS $20.92.

The suit brought in the Municipal court against Swift & Co. and the Omaha Packing company by Max Roth has been dismissed by agreement. The packers paid over the $20.92 asked by the plaintiff. The money was the difference of 4½ cents increase an hour which the plaintiff became entitled to under the award rendered by Judge Alschuler on April 1, 1918, it was contended.

HAPPY

Allen Thomson, Freed of Murder Charge, and His Fiancee.



Miss Emily Schellenberg Allen M. Thomson

GUNNERS' BAND FEASTS SPARTA WITH ITS TUNES

Sparta, Wis., June 15.—[Special.]—The band of the Three Hundred and Thirty-first field artillery has been a busy organization since arriving at Camp Robinson. It played for the dance given to the officers by the citizens of Sparta at the Sidney hotel, and will play as an orchestra at the Armory tonight for the dance to be given by the citizens for the non-coms and enlisted men of the brigade.

The band played at Wilton, Wis., Friday, going down in automobiles to be present at the flag raising ceremonies in that town. All these engagements are in addition to playing a concert each night and Sunday afternoon at the bandstand of the camp.

William Laurier, band leader of the Three Hundred and Thirty-first, has been receiving letters from all over the country from musicians wishing to join his organization, which is considered the best in the brigade.

Highland Park Girl Found Tied, Gagged, Unconscious

Frieda Augst, 23 years old, living at 435 Hazel avenue, Highland Park, was found bound, gagged, and unconscious in some shrubbery near Sheridan road and Elm place early yesterday morning. She was out walking when a man suddenly appeared from behind a tree and advanced toward her, she said. She lost consciousness and did not revive until found later in the morning, she said. Her condition is not serious. She gave the police a part description of the man. She had seen him once before in the Highland Park postoffice, about a week ago, when he tried to accost her, she said.

Pledge Loyalty to Wilson and Poincare of France

Pledges of loyalty and support to France were cabled to President Poincare of the French republic and a telegram of loyalty to the American flag and allegiance to the cause of America were telegraphed to President Wilson by the Association Generale Des Alsaciens-Lorrains D'Amerique, at a banquet in the Hotel La Salle last night. The banquet was in honor of Daniel Blumenthal, French high commissioner to America, with M. Justin Godart, former secretary of war for France, as a co-guest.

CAMP GRANT MAY SEND ARTILLERY STUDENTS SOUTH

Plans Under Way to Make Camp Exclusively for Infantry.

Camp Grant, Rockford, Ill., June 15.—[Special.]—Although official orders have not yet been received from Washington, authorities in Camp Grant are preparing to bring artillery training in the cantonment to a close. Announcement from the war department that in the future artillery training will be concentrated in four national army camps indicates to officers here that after the Eighty-sixth division leaves for overseas service Camp Grant will be used exclusively as an infantry training station.

It is believed here that all officer candidates in the fourth training camp battery will be transferred to Camp Taylor, Ky., within the coming week and will complete their race for commissions there. It is expected that 2,000 artillery candidates will make up the centralized training camp at Taylor, where artillery officers will be turned out wholesale in the future.

Program for Luncheon.

Members of the Chicago Association of Commerce have a military treat in store in the "firing line" program planned for the Wednesday luncheon in the Hotel La Salle. Capt. Sidney B. Minch of the Connaught rangers will address the association upon the "spirit of the bayonet." Capt. Minch has made some 50,000 selective soldiers see red through his strenuous training with the cold steel in camp.

Sergt. Barrett, also of the British mission, will be present at the luncheon and will aid his captain in a graphic bayonet demonstration. Capt. R. J. Lathrop, senior American instructor in bayonet training, is another member of the party. He will tell of the fighting spirit developed in camp through the medium of athletics.

Few Men Take Furlough.

Only 1,200 of the 40,000 men in camp found it possible to take advantage of the week end leave privilege today as a result of the recently authorized increase in passenger rates.

To enjoy the military fare reduction offered by the war department men must present official ten day furloughs and officers must present official leave grants. The week end pass system authorized in Camp Grant does not give the men a right to travel on reduced fares.

HOOVER CLOSES FLOUR MILL.

Minneapolis, Minn., June 15.—The Morris City Flour mill at Morris, Minn., and an elevator adjoining, and an elevator at Chokio, Minn., have been ordered closed at once by Herbert Hoover for violating the food administration's rules, it was announced here today.

POLICE UNFOLD NEW I. W. W. FACTS IN ORGY OF RUIN

Sabotage, the burning of railroad shops, strikes, anti-conscription activities, and opposition to "wobblies" taking out citizenship papers, all figured in the I. W. W. trial before Judge Landis yesterday. It is expected that two more days will suffice to complete the government's case.

Several policemen from Butte told of stopping an anti-registration parade on June 5 of last year, the seizing of inflammatory circulars, and a red flag which John Korpi, named as an instigator of the parade, tried to conceal under his coat when arrested.

Documents were also offered to prove that Korpi was a member of the I. W. W. Patrolman Patrick Howe, who arrested Korpi, said "A lady came up and slapped me in the face." He also said she used unlady-like language.

E. W. Byrne, agent of the bureau of investigation, told of finding incendiary documents on the person of Peter Kirkenen when he arrested him. Kirkenen was indicted as a member of the I. W. W., but is not on trial, his case having been continued because of an alleged physical and mental breakdown.

Charles Ashleigh, former Chicago newspaper reporter, and later "press agent" for the I. W. W., figured in the evidence also as a spreader of "wobbly" propaganda. A letter was read from Sam Scarlett, an I. W. W. member, to Vincent St. John.

Mount Greenwood Goes Dry; 7 Saloons Closed

Mount Greenwood village, oasis at the entrance to Mount Greenwood and Mount Olivet cemeteries, went dry last night as result of the action of the village board. Licenses of seven saloons were revoked and no liquor will be sold in the village hereafter.

Activity of citizens with reforming tendencies and jealousies among the saloonkeepers were responsible for the village board action.

A week ago the citizens purchased liquor in three of the saloons on Sunday. They took their evidence to county officials and the village board was notified that the three saloons must be closed. Then the proprietors of these saloons got busy and decided to make the town entirely dry. They got evidence against the other four dram shops and last night when the village board met it was decided to make a clean sweep and so the licenses of all seven saloons were revoked.

Boy Artist Flees Milwaukee Because It's "Too German"

Delbert Cumming, 14 year old artist and kaiser hater, who says Milwaukee was "too German" to suit his tastes, walked into the South Clark street police station last night and gave himself up as a runaway. He told the police that he had left the home of his stepfather, Arberg Lehman, at 948 National avenue on June 9. He exhibited to the police a number of cartoons he had drawn of the kaiser. He was sent to the Juvenile home, where he will be held until a reply is received to a message sent to his stepfather.

"They Are Different"

BOHN REFRIGERATORS

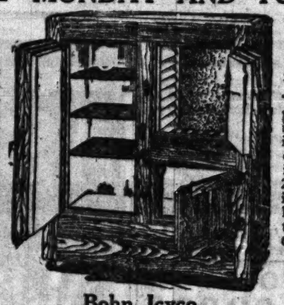
When shopping, do not fail to visit our exclusive refrigerator shop and let salesmen who know demonstrate to you why they are different and what this difference means to you.

SPECIAL—MONDAY AND TUESDAY

Bohn Syphon

Solid oak case—seamless porcelain linings with full rounded corners, 2½ inches of solid insulation, size 35½ x 20¼ x 45¾ in. Like cut. 100 lbs. ice capacity. Reg. list 62.50,

52.50



Bohn Sanitor

Solid oak case—seamless porcelain linings; heavy insulation; 3 doors, side icing. Size 29½ x 18 x 48¾ inches. 100 lbs. ice capacity. Reg. list 62.00,

33.50

Bohn Icyco

Solid oak case—seamless enamel linings—

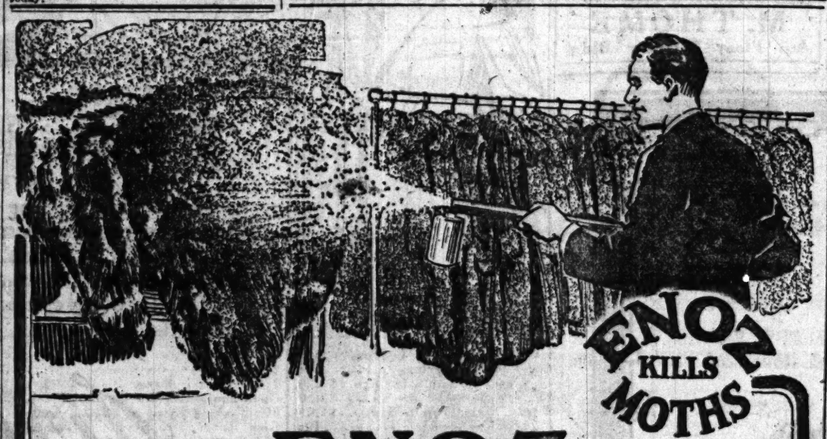
Size 30 in. x 18¼ in. x 50 in.; 125 pounds ice capacity, **27.50**

Size 35½ in. x 18 in. x 48¾ inches. 125 pounds ice capacity, **31.50**

BOHN SYPHON REFRIGERATOR SHOP

WHITE ENAMEL REFRIGERATOR CO.

Ground Floor — 68 E. Washington St. — Randolph 4945 — Opp. Public Library



ENOZ

Destroys the Moth

Other Moth Remedies Merely Aim to PREVENT and Few Do Even That

You can't *prevent* moths without killing them. And *ENOZ* is the only compound on the market that *does* kill them.

It is a liquid spray which penetrates every atom of the goods. It is a chemical of powerful strength which utterly destroys every form of insect life and prevents the deposit of eggs.

***ENOZ* Is the Only Form of Moth Insurance**

It leaves no stain—it is not offensive to the nostrils—it isn't mussy or disagreeable. It has a clean, antiseptic odor which disappears almost immediately. *But the deadly effect on the moth remains.*

ENOZ is annually saving millions of dollars which the moth formerly destroyed for furriers, clothiers, tailors, furniture houses, dealers in fine rugs, carpets, feathers, etc. Ask for the names of some of America's big firms that depend absolutely on ENOZ.

Every Household Needs *ENOZ*

Sprayer & Liquid sold in combination for $1 at drug & department stores

Additional Liquid, pint size, 75c; quart size, $1.00

If your dealer hasn't it—we will send it to you prepaid upon receipt of $1.00

Good-Bye, Moth

The **Phenol Chemical Co.** *Inc.*
Established 1899
705-707 N. Wells St. Chicago.

Good-Bye, Moth-Ball

Pottinger-Flynn Coal Co.

Main Office, Old Colony Building

Yards: 22d & Ashland Av., 16th & Laflin St., 25th & Paulina St. — All on C., B. & Q. R. R.

We offer large tonnage of Franklin and Macoupin County

COAL

FOR IMMEDIATE DELIVERY

This coal is especially adapted for use in house-heating boilers; very good substitute for Pocahontas coal. On June 25th increased freight rates go into effect and will increase your coal costs. Order *now* and save the extra cost. Prompt deliveries within the following district:

55th Street North to North Ave.
From the Lake West to 40th Ave.

Phone your orders direct to our main office, Harrison 329 or Harrison 8414, and proper attention will be given them.

OSCAR MAYER'S Approved MEAT PRODUCTS — OSCAR F. MAYER & BRO. CHICAGO

Chicago's Gift To the American Table!

IN our Purity Plant culinary skill and food science have joined forces to produce the world's finest meat delicacies. For 30 years this work has been going on.

The result is 93 meat delicacies — each the final achievement of its kind — each a combination of sheerest purity, unrivaled flavor, and scientifically proportioned food elements. Each approved by the four foremost food authorities for Wholesomeness, Food Value, Flavor, Quality!



So you can quickly identify the genuine Oscar Mayer's "Approved" Meat Products, they are packed in an unusual package — the Purity Stripe of Maize and Blue — with the Red "Seal of Approval."

Buy THRIFT AND WAR SAVINGS STAMPS

Serve "Approved" Meat Products!

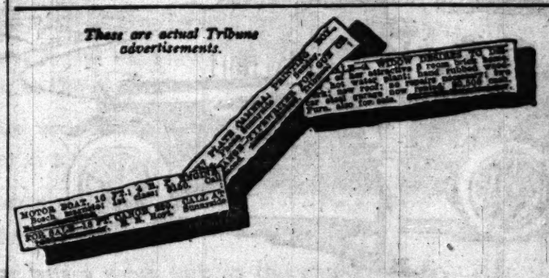
Make the initial test today. Note the difference that has won the approval of the four greatest authorities on food.

Superior 8500

OSCAR F. MAYER & BRO., Chicago

OSCAR MAYER'S Approved MEAT PRODUCTS — U. S. Government Inspected

These are actual Tribune advertisements.



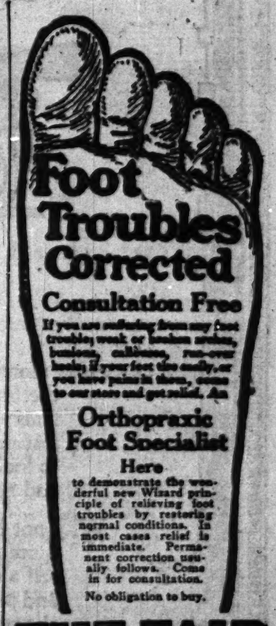
If You Went from House to House

for months asking every one you met to purchase your farm or canoe or piano or dynamo, you would not reach as many prospective customers as through a Tribune want-ad. You can dispose of practically anything you are through using to some one who will be glad to pay for it, by means of Tribune Want-Ads. Phone your ad today to

Central 100



These are actual Tribune advertisements.



Foot Troubles Corrected

Consultation Free

If you are suffering from any foot trouble; weak or broken arches, bunions, callouses, run-over heels; if your feet tire easily, or you have pains in them, come to our store and get relief. An

Orthopraxic Foot Specialist

Here

to demonstrate the wonderful new Wizard principle of relieving foot troubles by restoring normal conditions. In most cases relief is immediate. Permanent correction usually follows. Come in for consultation.

No obligation to buy.

THE FAIR

Men's Shoe Department—Main Floor, and Women's Shoe Dept.—Second Floor.

RAISE BELGIAN HARES For Us. Huge Profits easily and pleasantly made. We furnish stock and pay you $6.00 a pair and express charges for all you raise. Contract and book, "Fortunes in Hares," 10c. Nothing free.

NATIONAL FOOD & FUR ASSOCIATION
Dept. 134, Milwaukee, Wis.

Discriminating Buyers Find Distinctive Advertising in THE TRIBUNE

PLATINUM TABOO FOR PRIVATE USE LIKELY TO COME

Government May Commandeer the Metal Because of Its Needs.

[BY A STAFF CORRESPONDENT.]

Washington, D. C., June 15.—[Special.]—To cope with a new type of slacker who is injuring the country's cause in war, the government proposes to commandeer a major portion of the platinum supply in the nation.

The new slacker, according to Van H. Manning, director of the bureau of mines, is the man or woman who buys or encourages the purchase of platinum jewelry.

The reason the government must take drastic action is that the country is and for many years will be desperately in need of platinum in its industrial work.

Would Stop Platinum Jewelry.

"A plan proposed by the federal officials," the bureau of mines announced today, "would stop the use of platinum in jewelry, not only for the war, but for all time.

"In an effort to fill the immediate pressing needs of the government in its war program the war industries board has ordered that 75 per cent of the stock of platinum in the hands of manufacturing jewelers be commandeered and also the complete stock held by refiners, importers, and dealers; but this, it is said, will only fill a small gap, and that temporarily.

Patriotic Appeals Fail.

"It has been hoped by federal officials and chemists throughout the country who understand the seriousness of the situation that the whims of fashion might yield to national needs and that purchasers of jewelry would demand gold and silver or a white alloy, and so release platinum for its highest use, but the results have been disappointing."

Guyon Quits Dance Chiefs Who Snub Social Workers

J. Louis Guyon, implacable enemy of the fox trot, one step and other dances which he characterizes as immoral, tendered his resignation to the International Association of Masters of Dancing yesterday, which concluded its annual convention at Princess hall, 1619 West Madison street. The primary reason for his action, Prof. Guyon said, was due to the refusal of the dancing masters to receive a delegation of Chicago social workers who wished to make an appeal in behalf of clean dancing. Among the women named are Jane Addams, Mrs. Joseph T. Bowen, Miss Harriet Vittum and Miss Jessie Binford.

WILSON THREATENER HELD.

Bernard B. Ringwald, wealthy west side cabinetmaker, waived examination before Lewis F. Mason, United States commissioner, yesterday, and was held for trial under $5,000 bond. Ringwald, who lives at 4837 Washington boulevard, was arrested several weeks ago under the espionage act on charge of making threats against the life of President Wilson.

JUSTICE TO HALT HER STEADY HAND FOR BALL GAME

Diamond Battle Between Judges and Lawyers June 29.

Superior, County, Circuit, Probate, and Municipal courts will be closed Saturday afternoon, June 29, and judges, lawyers, and clerks will engage in, or witness, the greatest baseball contest in the history of the legal world—i. e., the game for the championship of Chicago, to be contested for by judges and lawyers.

Signs announcing that there would be no court have been placed in the respective courts, together with the suggestion that tickets may be had from the clerk of the court for 50 cents apiece, the proceeds to go to THE TRIBUNE fund for tobacco for the boys already across the seas.

Grenade Throwers, Too.

An additional feature that bears great promise has been provided for. Judges who are members of the home guard will appear in uniform to engage in a grenade throwing contest, showing the prowess they have gained by their home guard drill. The grenades, as well as any other needed accoutrement, have been offered for the game by Wilson & Co.'s sporting store.

Judge Joseph Sabath announced yesterday that he would give a prize, the nature of which is yet to be divulged, to the person who sells the greatest number of tickets for the event.

Anton Cermak, chief bailiff of the Municipal court, said he would personally oversee a canvass of all of the buildings of the loop to make certain that every legal figure bought a ticket. The Bailiffs' Benevolent association has volunteered to pay for all posters and advertising matter.

Soldiers Send Thanks.

Grateful acknowledgments for smokes that have come from United States soldiers in France are causing former givers to send in more contributions. Postals that have been received from the soldiers prove that the packages of tobacco and cigarets are reaching the men and that they are greatly appreciated.

One of the contributors who sent in $12 nearly a year ago has received a number of postals from France and has sent in another check for a similar amount, which represents $1 a month.

Recent contributions to Our Boys in France Tobacco fund follow:

Clerical employes, bureau of medical inspection	$ 3.50
Lucille B. Goldstine	2.00
Ada L. Dawes	10.00
Mrs. A. S.	1.00
B. K. Edwards	5.00
Grace M. Seaman	2.00
B. Shapker	12.00
Total	$ 35.50
Previously acknowledged	11,824.34
Grand total	$11,859.84

Moonshine Whisky Lands 4 Men Under $5,000 Bonds

Moonshine whisky, alleged to have been made at Waukegan, is responsible for the holding yesterday of four men to trial under $5,000 each before Lewis F. Mason, United States commissioner. Herbert Rode, Alex Gladkin and George Weber are from Waukegan and Frank Siana gave his address as 460 North Halsted street.

WAR STAMP TAG DAY FIXED FOR CHICAGO, JUNE 28

Millions Throughout Nation to Assemble in Pledging Meetings.

Final plans are being put into shape in Illinois as well as in every state in the union for the greatest patriotic outpouring of people ever held on earth in a single day. This will be the gathering of the people of the United States into meetings June 28, National War Savings Stamp day, in response to the proclamation of President Wilson.

All over the United States the people of the nation, except those in the largest cities, will assemble in the tens of thousands of schoolhouses to pledge their loyalty to the country and their financial support to the war.

Millions to Sign Pledges.

Thousands of speakers will address them and millions of pledges will be signed, all at the same time. It is expected by the national administration that the entire $2,000,000,000 which the country is planning to raise by the sale of war savings stamps will be pledged on that day.

In every county in Illinois except Cook these school meetings will be held. The smaller communities have had their loyalty aroused to a high pitch and not a doubt remains in the minds of Martin A. Ryerson and other officials of the war savings committee for Illinois that Illinois will subscribe for its quota.

Tag Day in Chicago.

Chicago, however, faces a different problem. It is impossible to gather the 2,500,000 people here together in the schoolhouses, so an entirely different plan had to be devised. The campaign here has been turned over to the women and June 28 will be a tag day.

Owing to the impossibility of reaching all the people by a tag day, however, arrangements have been made to have the 1,800 mail carriers of the city carry the tags for a week before June 28 and give them to each purchaser of a $5 war savings stamp. The tags are to be worn June 28.

Stamps for Each Person.

It is the desire of the Cook county committee, of which Lloyd D. Waddell is the head, to have every resident of Chicago, men, women, and children, purchase at least one of the $5 war savings stamps on June 28, or ten days immediately preceding it.

It is further desired, in order that the sales may be as large as possible, that all who can do so buy five, ten, twenty, or up to 200 of the stamps on that day.

This latter feature is to be known as the "big money" drive. The thrift stamp is to be forgotten for a week. Illinois is low in the list of states in per capita purchases of the stamps, and June is relied on to bring it closer to the top.

EVANSTON CITY BEACH OPENS.

About a dozen persons attended the opening of the municipal beach at the foot of Lincoln street in Evanston yesterday. Improvements costing $2,500 have been made at the beach since it closed last fall.

GET YOUR HANKY READY, MATE; IT'S A SAD, SAD TALE

Tears and Beer Flow Sobbingly Through Pitiful Yarn.

It was pitiful.

One shudders when women weep, but when strong men, faces haggard in some poignant sorrow, trudge behind the cortège of death, tears coursing their cheeks—well, it's no joke.

Funerals have been averaging one a day in Hammond and Indiana Harbor, Ind., for a week or more since these towns went dry. Slow moving processions wending their silent and sorrowful way from West Hammond, Ill., which still is wet and has fifty saloons and is building a new city hall with the proceeds.

Dying at High Speed.

"It begins to look," said the chief of police of Indiana Harbor, "as if most of the population of West Hammond must be dying off. It seems strange, though, they should feel a hankering to be buried in Indiana Harbor."

Even as he spoke along came another funeral. With bowed head the driver of the hearse sat as one who takes a particular interest in his art. Dolefully the pallbearers plopped their feet along the dusty pavement, eyes downcast, and sad of feature as ravens. Then came the friends of the late lamented. They took it very hard.

"Leave me think," observed the chief, as he spat reflectively and hooked his thumb in his armhole. "There seems to be mostly men in that sad lookin' bunch of crows."

Story Grows Sadder.

That's right. Mostly men. All men, in fact. Yet they were sad. A regiment of women could have mourned no more emphatically. It was a parade of the lugubrious blues. The chief rubbed his chin.

"That's too bad," he said. "I'll have to inquire into the antecedents and general obfuscation of the deceased."

Meets the Late Lamented.

He beckoned to the grieved hearse driver. "Pull up," he said. "I'd admire to meet the late lamented if you don't mind."

A worried grin overspread the chops of the driver, but he drew rein. The mourners slanted cautiously from under reddened lids and prepared to make a quick, silent sneak. The chief opened the hearse door. The mourners broke and fled.

The hearse was loaded with beer.

FOR
HAIR GOODS
Hair Switches
Hair Nets
Hair Transformations
Wigs and Toupees
Fixtures and Tools
Toilet Goods
We Fit Up Hair Stores Complete
MAIL ORDERS FILLED
M. THOME
8th Floor Majestic Bldg.

BURGLAR BEATS SLEEPING WOMAN AND TAKES RINGS

Wife of Hotel Planters Manager Is Victim of Attack.

Mrs. John P. Harding, 1133 North Shore avenue, is slowly recovering from a beating administered by a burglar, who entered the Harding home at about 10:40 Friday night and tried to force her to tell where money and valuables were hidden.

John P. Harding, her husband, who is manager of the Planters' hotel, was awake in his room just across the hall from where Mrs. Harding was sleeping with her 18 month old grandchild. Martin, the 13 year old son, was in the living room in front, not fifteen feet away, and the maid was in her room, just back of Mrs. Harding's room.

The burglar gained entrance to the apartment by forcing the window of the daughter's, Edith's, room, while she was at the theater. He immediately went into Mrs. Harding's room, discovered her sleeping, and struck her with his fist over the eye, stunning her.

She was dazed for a minute, but recovered and started to scream, whereupon the burglar choked her almost into insensibility and took her wedding ring from her finger. The he went across to Mr. Harding's room.

Harding had heard the scream, but thought it was his grandchild crying. He saw a hand pushing the door open and called, "Is that you, Mart?"

The door was quickly slammed and the burglar bolted, snatching a dinner ring belonging to Miss Harding on his way out.

SUES TO MAKE FATHER OF WIFE'S SON "SWEAT"

The motive which actuated Henry Siegerdt, 2232 West Superior street, to institute habeas corpus proceedings against Robert F. Davey, a city fireman, 2222 Diversey boulevard, in order to gain the custody of Robert Block, the three year old son of Mrs. Siegerdt, was to make the father of the child, H. C. Eggleston, 2312 North Hamlin avenue, "sweat," according to the testimony of Davey before Judge Johnston yesterday.

The boy, who was born before the mother's marriage to Siegerdt, has been living with Mr. and Mrs. Davey for three years, since it was two weeks old. Mrs. Siegardt says the father of the child took it to their home and that she was induced to sign papers consenting to its adoption while she was ill and did not know what the documents were.

Siegerdt said he would waive all claims against Eggleston and take steps to adopt the child himself, if he were given the custody. He said he wanted the child, so that his wife would stop worrying. The case was continued until Monday.

Free "Mat" Today for Men in Fighting Garb

Soldiers and sailors in the uniforms of the allied nations will be the guests, without money and without price, in the Cort theater this afternoon when the last of the free matinées for men in service will be presented. Miss Marie Cahill will appear in "Just Around the Corner."

Lorimer Bank Depositors Get Another 10 Per Cent

Depositors of the defunct La Salle Street Trust and Savings bank, organized by William Lorimer, will receive a dividend of 10 per cent of their deposits, according to an announcement yesterday by William C. Niblack, receiver of the institution.

Oak Park to Have Its Own Censors of Films

Oak Park will for the present do its own movie censoring, it was announced yesterday in a letter by Trustee G. W. Hales of the suburb to Ald. George M. Maypole, sponsor of the proposed Chicago ordinance providing a plan whereby the present plan of censorship will be superseded. It is explained that Oak Park takes its action because the censorship situation is somewhat jumbled up by the suspension of Deputy Funkhouser. Heretofore Oak Park has accepted the Chicago rulings.

Evanston Merchants Unite to Cut Delivery Costs

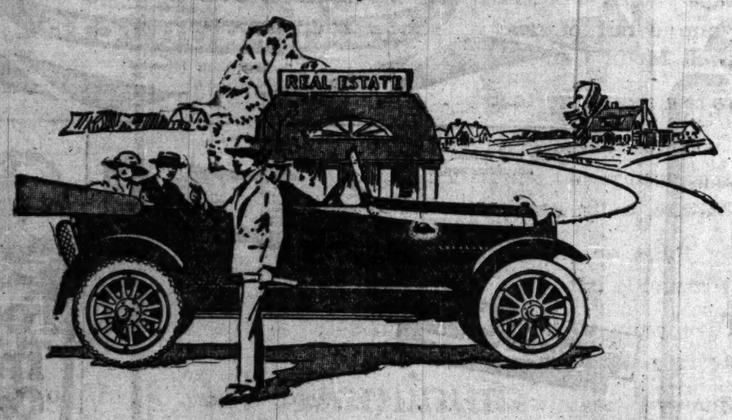
Evanston retail food dealers have organized to eliminate waste in distribution and cut the cost of deliveries in the north shore city in line with the recommendations of the United States food administration, which has been urging a "cash and carry" plan of distribution of all retail food products.

Good News for the
DEAF
A NEW HEARING DEVICE
being demonstrated—the Globe Ear Phone. It is one of the most inconspicuous aids for the deaf. When you use it you realize that you have the most wonderful hearing device yet offered. Write us for literature or call at our office for
Free Demonstration
Globe Ear Phone Co.
1132 Masonic Temple

Join Piano Club
$1.00
CASH SECURES YOUR PIANO AND MAKES YOU A MEMBER
Guaranteed Pianos Will cost members
$135
If Bought Through a Dealer in Regular Way, Price Would Be Double
MEMBERS CAN PAY $1.00 PER WEEK

$450 Player-Piano Will Cost Members $225
The beautiful PLAYER-PIANO shown above is one of the latest styles and is priced so low to club members. EVERY INSTRUMENT—new, used or show worn—is included in our special club prices.
CLUB MEMBERS PRICES
$450 Player-Piano Cost $225
$350 Player-Piano Cost $167
$400 Player-Piano Cost $175
$550 Player-Piano Cost $350
$650 Player-Piano Cost $250
Club Terms
$1 Per Week
$400 Upright Piano Cost $ 175
$250 Upright Piano Cost $ 98
$351 Upright Piano Cost $ 98
$375 Upright Piano Cost $117
$275 Upright Piano Cost $135
Mail or Bring In Your Application Within Three Days
STORY & CLARK PIANO CO.
315 S. Wabash Av., Chicago.
I herewith inclose $1.00 as first payment on the piano at the special price as club member. The balance I will pay $1.00 per week.
(If you prefer Player-Piano state so on order.)
NAME .....
ADDRESS .....
.....
New Story & Clark Pianos, $150 to $800
New Story & Clark Player-Pianos, $550 to $1,000
In Business Since 1868. Your Protection
Story & Clark Piano Co.
317-317 S. WABASH AVE. BETWEEN JACKSON AND VAN BUREN
Out-of-Town Buyers Write

golf?
—plenty of good courses? Why not spend your vacation at one?
THE TRIBUNE'S
BUREAU
of Travel and Resorts
can give you information and literature on vacation points with good golf courses. Or on summer resorts, hotels, watering places, rail and water trips. Write, call or phone CENTRAL 100.
Tribune Bldg. Room 520


PAIGE
The Most Beautiful Car in America


Out There
After months of hibernating, it is a great privilege to hike for the "open" when the first days of summer arrive. That is the season when every normal family wants to forget sweltering cities, party manners and all the other features of unnatural living. A tiny cottage with a ten foot garden begins to look mighty interesting—for the grass is actually green, the air is pure, and there are wonderful possibilities for a hammock and a good book.
Why not break away from the "cliff dwelling" this summer. It is really quite simple. Pick out a spot not too far from the office—buy yourself a sturdy, dependable five-passenger car like the Paige "Linwood"—and just see what happiness it will bring to you and every member of the family. Remember, there are no mile posts when you own a Paige.
PAIGE-DETROIT MOTOR CAR COMPANY, DETROIT, MICHIGAN
BIRD-SYKES COMPANY
2215 S. Michigan Avenue Calumet 6060


THE up-to-date man will wear an Airy-Lite suit this summer. He will be stylishly and comfortably dressed for business and equally so for outside of business. Airy-Lite is the really sensible hot-weather attire—always modish for every occasion—always cool and comfortable.
Airy-Lite
PALM BEACH SUITS
MANUFACTURED BY KLING BROS. & CO., INC.
An Airy-Lite is an invitation to summer comfort. The material in an Airy-Lite is porous and light in weight, yet durable and stylish.
"Klingmade" Airy-Lite suits are different from other summer-weight suits. They fit better, look better, hold their shape better and give more comfort to the wearer because they are more carefully tailored.
An Airy-Lite suit is far from a luxury—the prices are quite reasonable. Airy-Lite suits are made of genuine Palm Beach fabric, Coolkenny cloth, Panama cloth, Cool cloth, Goff cloth and mohairs.
Airy-Lite suits are one of the famous "Klingmade" clothing specialties. Sold by leading dealers everywhere.
"Klingmade"
CLOTHING SPECIALTIES
KLING BROS. & CO. INC. CHICAGO
Makers of Air-In raincoats, Airy-Lite suits and other clothing specialties


Going bathing this summer? Be sure your bathing suit is "Klingmade." For men and women who appreciate good quality.

Book of Facts
—a compilation of statistical data invaluable to any man who is interested in merchandising or advertising in The West. Write on your letterhead to Chicago Tribune and a copy will be sent to you.

FUNKHOUSER HAD CHIEF SHADOWED, ALCOCK CHARGES

Alleged to Have Employed Vicious and to Have Wasted Funds.

Insubordination, inefficiency, conduct becoming a police officer, and making a false report are the formal general charges filed with the civil service commission yesterday by Acting Chief of Police Alcock against Maj. L. C. Funkhouser, suspended second deputy superintendent of police.

In a bill of particulars filed with the charges forty-one specific offenses are alleged against the major. Of these only one has to do with the censorship of moving pictures, the most important charges being that Maj. Funkhouser employed in his employ "persons of ill repute and character to investigate and report moral conditions and to regulate and suppress vice" and that he allowed "large sums of money to be expended in shadowing well known men and women of unimpeachable character for purposes unconnected with the duties of his office." Chief of Police Schuettler is named as one of the persons thus shadowed.

With the charges against the major were filed ones against Joseph A. Feeney, morals inspector, and Hugh F. Berland, manager of police properties, also under suspension.

At the request of the chief the civil service commission set the trial of Funkhouser and his aids for Monday, June 24.

Some of Charges.

Among the charges made against Funkhouser in the specifications are:

Having retained "cadets, thieves, ex-convicts, former convicts, shakedown artists, and others of ill repute and character as inspectors of morals conditions."

Directing and permitting his subordinates to dog the footsteps of county, city, and state officials and prominent men and women identified with local civic reform. Chief Schuettler and his assistants are named as among those shadowed.

Failure to comply with an order of Sept. 15, 1917, calling for detailed reports on vice conditions every twenty-four hours.

Disobeying an order of Alcock that morals inspectors be accompanied by regular policemen in inspecting and suppressing vice.

Disobeying an order directing the submission of all reports of one Burkhardt, a discharged investigator.

Disobeying an order to remove all stationery in the West Madison street warehouse directed by Borland when manager of properties and to suspend Borland.

Failure to report reports of gasoline and tire consumption and to close the West Madison street warehouse.

Waste of Funds Charged.

Misconduct and unbusinesslike methods in the conduct of his office and waste of city funds in useless investigations.

Payment of $5 to Harry E. Ayers as a morals inspector when Ayers did no work.

Neglect to check up expense accounts of morals inspectors, alleged to be "padded."

Suppressing information of violations of police regulations by members of the department.

Failure to drop ten men and one woman for whose pay no appropriation was made by the city council.

Procuring the dismissal of a statutory charge made against one Williams by a 5 year old girl when the case against Williams is said to have been wrongly established.

Failure to report the theft of "Henrietta," a Ford automobile assigned to the use of his department.

Retention of stolen property recovered by operatives of his staff and neglect to inventory said property.

Money from Civilians?

Retention of a $5 bill and one cigar received by a subordinate from Dennis Conway of 1834 South Dearborn street.

The "holdout" of five $1 bills received from Joe Morris, a saloonkeeper in the old levee district.

Granting a furlough without authority to Policeman Ralph Busse.

Failure to supervise properly the censorship of films.

Use of his office and electrical power supplied by the city in the promotion of a stock selling scheme in connection with a moving picture enterprise.

Abuse of his position by compelling employés to perform personal services for him under threats of discharge.

Disrespect for his superiors.

Ten Against Funkhouser.

Ten specifications are made against Funkhouser. They cover the general charges of being morally unfit for his position, of accepting money and gifts from keepers of disorderly resorts and prostitutes, of being on familiar terms with such characters, failure to properly account for city funds, and suppression of reports on violations.

Funkhouser is accused of personally knowing prominent citizens.

The general charge against Borland is negligence, inattention to duty, disobedience, falsifying reports, and conduct unbecoming a police officer.

The charges were filed after a conference between Alcock, Acting Second Deputy Superintendent of Police Hellhardt, and Assistant Corporation Counsel Frank Righeimer.

"It is to the interest of the people that these charges be thrashed out at once, and we're ready for trial tomorrow, if Maj. Funkhouser is," said the chief. "We have absolute documentary evidence. The Funkhouser [illegible] subordinates shadowed good men and reputable citizens for reasons absolutely out of the line of police business, and we have the statements of his own assistants that the order in vogue in his department was [illegible]."

Denial by Funkhouser.

Funkhouser made a general denial of the charges and specifically of the one that he shadowed Chief Schuettler and citizens of good moral character. He admitted, however, that one man prominent in civic reform had been trailed.

"I will answer the charges through my attorney, John S. Miller," he said. "I will be ready for trial in a short time and will meet this attack with a powerful defense."

RECORD HOLDER

Girl Student Never Tardy Nor Absent in Eleven Years at School.



Cecelia O'Brien

Cecelia O'Brien, 7112 Prairie avenue, has a record of being neither tardy nor absent throughout her school career. She attended Davis grammar school for seven years and St. Leo's High school for four years. She will be graduated from the high school next Friday night.

LYTTON BRUTAL TO HIS CHILDREN, WIFE'S CHARGE

Brutality to their three children was the chief cause of the trouble which led Mrs. Louise W. Lytton to seek a divorce from Walter Lytton, according to her testimony, which led Judge Brothers to grant her a decree yesterday. Lytton is the son of Henry C. Lytton.

"In December, 1916, my husband hit my eldest boy and knocked his head against the bookcase," testified Mrs. Lytton. "I interfered, which made Mr. Lytton angry, and we were forced to lock ourselves in another room for protection against him. He jammed the lock in trying to get at us, and finally had to call the houseman to let us out."

Two servants testified in Mrs. Lytton's behalf.

"He would just about put his hands on her and then Mrs. Lytton would begin to cry and he would stop," said Charles Kaksta, a butler. This happened nearly every day, according to Kaksta.

"I would have packed up and left if he had used the language toward me that he did to her," said Mrs. Alice P. Trube, another servant, while on the witness stand. Mrs. Trube said that Lytton at other times absolutely ignored his wife.

Alimony was agreed upon for the present at $250 a month. It was stated that Lytton now has an income of about $600 a month, but that it is not definite. Judge Brothers told Mrs. Lytton she could come in at any time and see about further support for the children, if Lytton's income should warrant it.

The three children, for the sake of whom, according to Mrs. Lytton, she so often caused her husband's wrath to descend on her, are Henry C. Lytton II., 8 years old; Walter, 6, and Louise, 4. They live with their mother at 2618 Lake View avenue.

WANT LABOR AND CITY AGENTS IN NEW CAR SYSTEM

Committee of Aldermen Suggests Changes in Ordinance.

Representation for the city and employés on the boards of directors of the surface and elevated lines may be made a part of the ordinance for the unification of the lines and the construction of a subway system.

A subcommittee of the city council committee on local transportation, which has been preparing the ordinance, made this proposal yesterday. It adopted resolutions providing that the employés shall have one representative on the board and that the city have one until such time as the latter is entitled to more in the same proportion as the city's investment in the unified system bears to the investment made by the companies.

Leonard A. Busby, spokesman for the surface and elevated lines, did not accept the subcommittee's proposition. He said he first would have to take up the matter with the security holders and obtain their consent.

Changes Recommended.

In addition to recommending the representation on the directorship matter the subcommittee also recommended these changes:

In lieu of the 45 per cent of the net receipts to go to the companies, which shall not be less than 1 per cent of the gross receipts per year, as recommended by the Chicago traction and subway commission, the companies to be allowed 35-100 of 1 per cent on original capital account only.

All refunding is to be at cost, subject to the board of control. If refunding rate is higher than present rate the increase to be added to the 6 per cent return. If rate be lower the decrease to be deducted from the 6 per cent return.

Mr. Busby was satisfied with the refunding proposition, but objected to the rate of return on new money. This is a virtual guarante of 6.35 per cent.

Answer Ready Soon.

Mr. Busby said he would take up the matters proposed by the subcommittee with the security holders, and have their answer ready for the aldermen in a few days.

Walter L. Fisher, special counsel for the city in traction affairs, and Mr. Busby engaged in several verbal disputes. Mr. Fisher does not approve of the recommendations made by the subcommittee. He has predicted that the voters will reject an ordinance based on what the subcommittee has done up to date.

Ald. W. F. Lipps, who proposed the representation plan for the city and employés on the boards of directors, said he felt sure that no other city had this sort of an agreement. He said this plan would insure fair treatment for employés, and would be an assurance that the city would at all times be certain that its interests were being protected.

Boy Ball Player, in Street, Killed by Motor Truck

Remo Lubersch, 10 years old, 2300 Clybourn avenue, was killed instantly yesterday when struck by an automobile truck of the Brand Brewing company, 2530 Elston avenue, driven by Herman Nutschell, 3253 North Lawndale avenue, who is held. The boy with several other companions was playing ball.

DEATH NOTICES.

IN MEMORIAM.

HANSTEIN—Hermann Hanstein, in memory of our devoted husband and father who passed away June 16, 1917. MRS. EMMA HANSTEIN, CARL M., HARRY H., LILLIE EICHIN, ERNA ZIMMERMANN, LOUISA THOMAS.

PRATT—In loving remembrance of Florence Lane Pratt.

SHOGREN—A. P. Shogren, in fond and loving memory of our dear husband and father who passed away two years ago today.

ANDERSON—Anna M. Anderson, widow of late Carl P. Anderson, fond mother of Mrs. Jennie Stromberg, Mrs. H. Hall, John V. Anderson. Funeral from late residence, 828 Townsend-st., Monday, June 17, at 2 p. m.; interment Graceland.

AVENT—John V. Avent, June 15, at his residence, 453 W. 65th-st. Funeral Monday, June 17, at 2:30 p. m.

BASTRUP—Nancy Bastrup, June 15, age 68, fond mother of Stephanie. Services from chapel, 1253 N. Clark-st., at 11 a. m. Monday, June 17; interment at Wunders cemetery. Funeral private.

BOLZENDAHL—William Bolzendahl, June 13, aged 63 years, beloved husband of the late Mary, nee Stolt, fond father of Oscar and William. Funeral Monday, June 17, at 2:30 p. m. from late residence, 1927 Cornelia-av., by autos to Rosehill cemetery. Los Angeles, Cal., and Racine, Wis., papers please copy.

BOURNE—Mrs. Emmaretta Caswell Bourne, aged 75, Friday p. m., at the home of her daughter, Mrs. Luman Pickett, River Forest, Ill., mother of Billie Pickett, Marion P. Wallace of Los Angeles, Cal., and Sadie J. Bourne. Funeral services June 17, 2 p. m., from late residence; interment at Rosehill.

BREMNER—Susan L. Bremner, June 15, beloved daughter of Robert J. and Susan L., née Riordan, sister of Robert J., Frank, Joseph, Paul, Walter, Aloysius, and James, at residence, 4728 N. Ashland-av. Funeral Monday, June 17, at 8:30 a. m., to Our Lady of Lourdes church; autos to Calvary.

BRENOCK—Mary A. Brenock, beloved daughter of the late John and Margaret, sister of Mrs. Emeline C. Rager, Mrs. E. M. Ryland of Utica, N. Y.; Mrs. W. H. Allen, and the late William J. and Mrs. Margaret Burke, at her sister's residence, 405 Wesley-av., Oak Park. Funeral Monday at 9:30 a. m. to the Church of Ascension, where high mass will be celebrated, by auto to Calvary. For reservations call Austin 295.

BUCKLEY—Catherine Buckley, nee Walsh, wife of the late Patrick F., mother of Mary, Maurice, John, Patrick, Mrs. J. E. Grady and Mrs. F. X. Kirk. Funeral from Monday, June 17, at 9:30 a. m., from late residence, 308 S. Kostner-av., to St. Mels church, autos to Calvary; for reservations call Austin 2394.

CELLA—Maria Cella, beloved wife of the late Bartolomeo Cella, June 14, funeral from the residence of her niece, Mary Sbarbaro, 16 S. Loomis-st., Monday at 9 o'clock, to Our Lady of Pompeii church, thence via the Aurora & Elgin, Racine-av. station, to Mt. Carmel, 11 o'clock.

CHURCH—Henry J. Church of Lake Bluff, Ill., son of John J. and Ruth Church, father of Francis and Mary. Funeral Monday, 9:30 a. m., from 1530 W. Adamset., Chicago, to St. Patrick's church. Autos to Calvary.

CLEARY—James J. Cleary, beloved husband of Elizabeth, nee Bonn, fond father of Mrs. Raymond Walsh, Mrs. Harriet Humphrey, and Gertrude and Will J. Cleary, and brother of Will J. Cleary. Funeral Monday, June 17, at 10 a. m., from late residence, 3538 Lexington-st., to Our Lady of Sorrows' church, Jackson-blvd. and Albany-av. Burial Woodlawn cemetery.

CORNMAN—Dora Belle Cornman, aged 49 years, June 15, 1918, at her home, 435 N. Central-av., wife of J. J. Cornman, mother of Helen K. Pritchard. Funeral Monday, 2 p. m., from chapel; 318 N. Central-av., Austin; interment Elmwood. Cincinnati and Toledo, O., papers please copy.

CONNELLY—Louise Connelly, nee Mathy, beloved wife of Michael J. Connelly; mother of Leonard and Aileen, sister of Leonard, Jacob, Mrs. George Phelan, and Josephine Mathy. Funeral Monday, June 17, at 8:30 a. m., from 3352 Flournoy-st., to Our Lady of Sorrows' church; autos to St. Mary's cemetery. For reservations call West 1025 or Austin 5504.

DOHERTY—Patrick P. Doherty, June 14, husband of the late Mary J. Doherty, nee Kennedy, beloved father of Sister Mary Clare of Monastery of Poor Clares, Mrs. F. H. Burke, Thomas, Robert J., Mrs. Robert J. Reardon, and Mrs. P. J. Hanley, at his daughter's residence, 1103 Wrightwood-av. Funeral Monday, June 17, at 9 a. m., to St. Vincent's church, where high mass will be celebrated; interment Calvary.

DOMAN—Emma Doman, née Bolotin, at the Augustana hospital, June 14, beloved wife of Max, sister of Dr. J. W. Bolotin, Henry, Fred, Allen, Bessie, Minnie, Sarah Bers. Funeral Monday at 12 o'clock from late residence, 3915 W. 19th-st., to Waldheim. New York, Pittsburgh, and Sioux City papers please copy.

DURREE—Mary Louise Durree, nee Prouty, June 14, 6443 Ingleside-av., beloved wife of A. M. Durree, fond daughter of Mr. and Mrs. E. Prouty, sister of Mrs. J. S. Holloway of Detroit, and the late Cecilia E. Reid. Funeral services Monday, June 17, at 10:30 a. m. Interment at Oakwoods.

FISCHER—Charles Fischer, June 15, beloved husband of Julia Fischer, nee Albrecht, fond father of Otto Albrecht, Mrs. Jennie Zoetina, Mrs. Julia Maurer, and Julia Robinson, grandchild. Funeral Tuesday, June 18, at 11 a. m., from late residence, 3150 W. 22d-st., autos to National Bohemian cemetery. Member of Old Bohemian Settlers of Chicago.

FISHER—Mary S. Fisher, beloved wife of the late Charles J., mother of Margaret A. and Stephen J. Fisher. Funeral Monday, June 17, at 9 a. m., from late residence, 4441 Washington-blvd., to St. Mel's church. Autos to Calvary. For reservations call West 1025 or Austin 6504.

GIBSON—Edward A. Gibson, June 14, beloved husband of Merle, nee Parker, brother of S. P. and J. D. Member of Metropolitan lodge No. 860, A. F. & A. M., and Oriental Consistory. Funeral from late residence, 114 S. Taylor-av., Oak Park, Monday, June 17, at 2 p. m., to Forest Home. Masonic services at the cemetery.

GODING—Jessie (Ayre) Goding, beloved wife of Dr. Frederic Webster Goding, at Guayaquil, Ecuador, S. A., suddenly on June 12. Brief notice only received by cable.

GOOLEY—Stephen D. Gooley, June 14, 1916. Funeral services Monday, June 17, at 10 a. m., at the home, 1833 Addison-st.

HANSEN—Johanna Hansen, suddenly, June 16, mother of Mrs. Francke L. Jones, Charles R., Edith, and William R. Hansen. Funeral from Graceland chapel Monday at 2:30 p. m.

HARTING—Erma Overholser Harting, beloved wife of H. D. Harting and mother of Elizabeth Harting. Services from late home, 1219 Scott-av., Hubbard Woods, Ill., Monday, June 17, at 2 p. m.

HARDWICKE—Estella M. Hardwicke, nee Bredtschneider, beloved wife of John O. Hardwicke, daughter of Theodore and Catharine Bredtschneider, sister of Zelma V. Hucker, Lake Villa, Ill.; John W. Theodore, Hena Mill, and Mortimer Bredtschneider. Funeral from her late residence, 5118 Byron-st., Monday, June 17, at 9:30 a. m., to St. Viator's church, Addison and Kedvale-av., where requiem high mass will be celebrated, thence by autos to St. Boniface cemetery.

KLOSTERMAN—John Klosterman, 732 W. 64th-st., suddenly, June 4, son of Anna and Grady and Mrs. E. Klosterman. Funeral from Nazarene church, 64th-st. and Eggleston-av., Monday, 2 p. m.; interment Oakwoods.

LANGHORST—H. A. Langhorst of 410 Diversey-pkwy. passed away suddenly of heart failure yesterday at Atlantic City, in his 51st year. Funeral notice later. Cincinnati papers please copy.

LANING—George Leroy Laning, beloved husband of Harriet Spurr Laning, at his residence, 816 E. 44th-st. Funeral services 10 a. m., Monday, at Daylight church, 47th-st. and St. Lawrence-av. Interment at Oakridge.

LEKBERG—John P. Lekberg, June 15, beloved father of Hanna and John, grandfather of Sven, Philip, and Arnold Lekberg. Funeral Tuesday, 1 p. m., from late residence, 2141 Forest-av., to Emanuel Lutheran church, corner of Sedgwick and Hobbie, at 2 p. m.; interment Graceland.

LEVY—Louis Levy, beloved son of Abraham and Lena, brother of Mrs. Joel Kline, Julia Levinson and Maja Levy. Funeral Monday, June 17, at 10 a. m., from chapel, 4040 Prairie-av., by autos to Waldheim.

MANNES—Lulia Mannes, nee Ryan, June 15th at 1743 W. 59th, beloved wife of the late Peter, fond mother of Helen, Harold, Charles, Mrs. Charles Forbers, Mrs. Harry Ryan, Mrs. George Smyth. Funeral Tuesday at 9 a. m. to St. Theodore church, where high mass will be celebrated, thence by autos to Mount Olivet. Friends wishing seats, call Yards 703. Toledo, O., papers please copy.

MURPHY—Mary Murphy, June 15, beloved wife of William C., fond mother of Cornelius W., James H., Patrick J., Sister Mary Gilbert, B. V. M.; Mrs. Thomas O'Brien, Mrs. John J. O'Connor, and the Rev. William A. Murphy, Great Lakes Naval station; member of Ho-ju-ni Court, W. C. O. F. Funeral Tuesday, June 18th at 10 a. m., from late residence, 920 N. Lockwood-av., to Our Lady Help of Christians' church, where solemn requiem high mass will be celebrated; autos to Mount Carmel. Kindly omit flowers.

MURRAY—Bridget Murray, nee McDonald, June 14, at her residence, 615 Oakdale-av., beloved wife of James J. Murray, sister of Thomas and Mary A. McDonald. Funeral Monday at 9:30 a. m. to Mt. Carmel church, where high mass will be celebrated. Autos to Calvary. Native of County Carlow, Ireland.

McCREA—Margaret McCrea, June 15, beloved wife of the late John McCrea, formerly of Annunciation parish. Funeral Monday at 9 a. m., from late residence, 3513 Monroe-av., to Our Lady of Mercy church; autos to Calvary. For reservations call Humboldt 2773.

OGREN—Roger William Ogren, June 14, aged 15 years, beloved son of Hugo W. and Edith Ogren, brother of Olive, grandson of Mr. and Mrs. Charles F. Ogren, and Mr. and Mrs. John Jacobson, nephew of Charles H. and Fridolph B. Ogren, Mrs. Olaf Seagren, Mrs. William Schroeder, Joe Jacobson, Mrs. Nelson Carsten. Funeral Monday, 2 p. m., from late residence, 2470 Linden-pl. Interment Rosehill.

PAUL—Elizabeth Paul, beloved wife of the late Francis Paul, fond mother of Miles and Frances Paul. Funeral Tuesday, June 18, at 9 a. m., from her late residence, 2261 W. Lake-st., to St. Malachy's church, where requiem high mass will be celebrated; by autos to Mount Carmel.

PETERSEN—Louis G. Petersen, June 14, 6637 Drexel-av., beloved husband of Alice, nee Engholm, father of Alice, Louise. Funeral service Monday at 3 p. m. Interment at Oakwoods. Omaha, Neb., papers please copy.

PROHASKA—Elizabeth Prohaska, June 14, 1916, aged 76, mother of Barbara, Louise, Mary, Anna, Frank, Joseph, John, and Otokar Prohaska. Funeral Monday, June 17, 1 p. m., from late residence, 1130 N. Richmond-st.; interment at Bohemian National cemetery.

QUILTY—Maurice Quilty, dearly beloved husband of Johanna, nee Powers, father of Mrs. A. Fitzsimmons, Mary, Mrs. D. Russom, Catherine F. and the late Maurice Quilty, brother of Thomas Quilty of Sun Prairie, Wis. Funeral Monday at 9 a. m. from late residence, 3022 Gratian-av., to St. Bridget's church, where solemn requiem high mass will be celebrated. Autos to Mount Olivet. Member of Lake court, I. O. F. Native of Tranmore, County Waterford, Ireland. For seats call Yards 669.

SCHMITZ—John Schmitz, beloved husband of the late Apollonia Schmitz, fond father of Mrs. Susan Loesche, William and John Schmitz Jr., funeral Tuesday at 8:30 a. m., from chapel, 2504 Wentworth-av., to St. Anthony's church, where requiem high mass will be celebrated. Autos to St. Mary's. Member of St. Nicholas Court No. 20, C. O. F., and Chicago Federation of Musicians Local 10, and Sixth Benefit society of Musicians. For seats call Calumet 4257, and please omit flowers.

THOENDEL—Maria Thoendel, nee Gerhaw, beloved wife of Herman Joseph Thoendel, mother of Mrs. Irma Koch, Mrs. Edith Seinworth, Mrs. Selma Ruud, Erwin Thoendel, and of the late Herbert Joseph Thoendel. Funeral Monday, June 17, 9 a. m., from chapel, 6359 S. Halsted-st., to Mount Hope.

TRACY—James T. Tracy, beloved husband of Elizabeth, nee McFadden, father of Robert, Margaret, Edward, James, Raymond, Elizabeth, Matthew and Mary Tracy. Funeral Monday at 9:30 a. m., from late residence, 457 W. Paulina-st., to St. Columbkille's church, by autos to Calvary. For information call Austin 1137.

CARD OF THANKS.

ODELL—We wish to thank friends, relatives, and those who participated in our behalf for their kindness and sympathies extended in our sad bereavement at the recent loss of our father and husband.

GERTRUDE ALMIRA ODELL.
MARY ODELL.

OFFICIAL WEATHER FORECAST.

Washington, D. C., June 15.—Following is the official forecast:

Ohio, Indiana, and Lower Michigan—Fair Sunday and Monday; not much change in temperature.

Upper Michigan—Probably showers Sunday in west portion; fair in east portion; Monday, showers.

Missouri—Generally fair Sunday and Monday; warmer in east portion Sunday; somewhat cooler in northwest portion by Sunday night.

Wisconsin—Partly cloudy Sunday and Monday; warmer in east portion Sunday; cooler Monday.

Minnesota—Partly cloudy Sunday and Monday; cooler in west and south portions.

Iowa—Partly cloudy Sunday and Monday; cooler Monday and in west portion Sunday.

North Dakota and South Dakota—Partly cloudy Sunday and Monday; cooler Sunday.

Nebraska—Partly cloudy and probably unsettled Sunday and Monday; cooler.

Kansas—Generally fair Sunday and Monday; somewhat cooler in north portion by Sunday night.

Montana—Partly cloudy Sunday and Monday; cooler Sunday.

Place of observation. June 15, 1918. 7:00 p. m. Central time.	Precip. 7 p. m.	Highest today.	Lowest last night.	State of weather.	Direction of wind.	Precip. 24 hours.
Eastern states—						
Albany	68	72	52	Cloudy	W	
Atlanta	92	94	72	Clear	N.W.	
Boston	68	74	54	Cloudy	N.	
Buffalo	62	62	50	Fair	W.	
Charleston	76	98	78	Clear	N.	.14
New York	72	74	56	Clear	N.W.	
Philadelphia	76	76	58	Clear	N.W.	.14
Pittsburgh	72	74	50	Cloudy	N.W.	
Raleigh	80	84	70	Clear	N.W.	
Washington	78	78	58	Clear	N.W.	
Gulf states—						
Abilene	94	96	72	Fair	S.E.	
Amarillo	90	92	66	Clear	S.E.	
El Paso	92	94	72	Clear	E.	
Fort Worth	92	94	74	Clear	S.E.	
Galveston	80	84	78	Cloudy	S.E.	
Jacksonville	84	90	74	Clear	S.	Tr.
Miami	82	86	80	Fair	E.	
Mobile	90	96	74	Clear	S.W.	
Montgomery	94	94	68	Clear	N.W.	
New Orleans	86	90	76	Fair	S.	
San Antonio	84	88	72	Cloudy	S.E.	
Shreveport	94	96	74	Clear	E.	
Tampa	78	92	72	Fair	E.	.04
Vicksburg	94	94	70	Fair	N.W.	
East-Central states—						
Alpena	56	66	44	Clear	S.E.	
Cairo	90	94	70	Fair	S.	
Chicago	66	70	56	Clear	N.E.	
Cincinnati	76	80	62	Clear	E.	
Cleveland	68	68	52	Clear	N.E.	
Detroit	68	74	56	Clear	S.	
Escanaba	60	62	44	Clear	S.	
Fort Wayne	76	80	52	Clear	S.E.	
Grand Haven	76	76	48	Clear	W.	
Green Bay	72	74	52	Clear	S.	
Indianapolis	74	86	60	Clear	S.	
Madison	74	78	60	Clear	S.W.	
Marquette	70	72	50	Clear	N.W.	
Memphis	92	94	70	Clear	N.W.	
Milwaukee	60	60	50	Clear	S.W.	
Nashville	92	92	68	Clear	N.W.	
Peoria	88	90	60	Clear	S.W.	
Ste. Marie	68	74	42	Cloudy	S.W.	
Springfield, Ill.	90	90	64	Clear	S.	
West-Central states—						
Bismarck	72	84	52	Fair	N.	Tr.
Charles City	82	84	56	Clear	S.	
Concordia	100	102	70	Clear	S.	
Davenport	80	88	66	Clear	S.	
Des Moines	90	96	68	Cloudy	S.	
Devils Lake	74	80	58	Fair	N.W.	
Dodge	94	94	66	Clear	S.	
Dubuque	82	84	58	Cloudy	S.	
Duluth	66	68	44	Cloudy	S.	
Huron	90	92	62	Clear	N.	
Kansas City	98	100	72	Clear	S.	
La Crosse	84	90	64	Clear	S.W.	
Little Rock	92	96	72	Clear	S.	
Moorhead	76	84	60	Cloudy	S.	
North Platte	100	102	70	Clear	S.	
Oklahoma	94	96	72	Clear	S.	
Omaha	96	98	72	Clear	S.	
Rapid City	90	90	62	Clear	S.	
Sioux City	92	94	64	Clear	S.	
St. Louis	92	96	74	Cloudy	S.	.04
Minneapolis	80	86	60	Cloudy	S.	
Springfield, Mo.	90	92	70	Clear	S.W.	
Wichita	94	96	70	Clear	S.W.	
Williston	76	78	54	Cloudy	N.W.	.14
Mountain states—						
Boise	86	90		Clear	W.	
Cheyenne	82	90	54	Cloudy	S.	
Denver	82	90	62	Cloudy	N.W.	
Havre	78	78	54	Clear	N.W.	
Helena	76	78	48	Clear	N.	
Lander	68	82	46	Cloudy	W.	
Miles City	76	80	70	Cloudy	N.	.01
Roswell	94	100	70	Clear	S.	
Pueblo	84	92	62	Clear	S.	
Salt Lake City	72	84	64	Rain	S.W.	.02
Sheridan	76	80	54	Clear	S.W.	
Yellowstone Park	70	84	54	Rain	S.	.06
Pacific states—						
Los Angeles	62	82	62	Fair	S.W.	.01
Portland, Ore.	62	80	52	Clear	S.	
San Francisco	60	80	60	Clear	W.	
Seattle	60	72	50	Clear	S.	
Spokane	72	78	46	Clear	N.E.	
Walla Walla	68	82	50	Clear	N.E.	
Canada—						
Medicine Hat	70	76	50	Fair	W.	
Minnedosa	70	74	48	Fair	W.	
Montreal	60	74	52	Clear	S.	
Quebec	60	68	48	Fair	W.	Tr.
Qu'Appelle	66	74	46	Clear	W.	
Toronto	66	74	52	Clear	S.	
Winnipeg	60	82	48	Fair	W.	.04

CEMETERIES.

ROSEHILL MAUSOLEUM AFFORDS A final resting place in a crypt of granite and marble above ground, since it is entirely compartmental; available at moderate prices. ROSEHILL CEMETERY COMPANY. Telephone Randolph 5340. Edgewater 714.

OAKWOODS CREMATORY—OAKWOODS Cemetery, East 67th-st. and Greenwood-av. Charge for cremation, $30. All lots sold with perpetual care. Phone Hyde Park 61.

GLEN OAK CEMETERY, 15TH-ST.-BLVD.—Single graves with perpetual care, $13.00. 111 W. Washington, Franklin 3811.

FOR SALE—CHOICE LOT IN EVERGREEN and Elm Lawn Cemeteries. Cheap. Hoffa. 6376.

OAKRIDGE CEMETERY—TWO BEAUTIFUL lots for sale; bargain; sacrifice. Owner, address A. H. Tracy, 333 Broadway, N. Y. C.

MONUMENTS.

BIG STOCK OF BEAUTIFUL MEMORIALS on display at our Wholesale House, 3040 Madison-st. Free catalogue. Ryan Granite Co. Seeley 4078.

CHAS. G. BLAKE & CO., RELIABLE MONUments and Mausoleums. 106 S. La Salle-st.

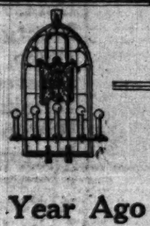
UNDERTAKERS.

CUNNINGHAM,
Where Your Desire Governs the Price.
6287 Normal-blvd. Went. 456.

FREE—Most beautiful chapel in America, including screened organ and organist.
FOSTER & GOLDEN CO., MODERATE PRICES and Golden Rule service; 37 years at one location. 1367 Ogden-av. Phone West 950.

FLORISTS.

TAKE ELEVATOR TO 2D FLOOR; SAVE half on funeral flowers; spring cash; sprays, $1.65 and up; wreaths, $2.35 and up. OHIO FLORAL CO., Ohio Bldg., 600 S. Wabash-av.



A Year Ago and Today

NOBODY will deny that we have more sentiment today than we had a year ago, and nobody will deny that we use better judgment in the performance of our daily tasks, in our entire mode of living, today than we did a year ago.

THE reason is—we have learned from the example of a great nation what a calamity it is to utterly lack sentiment; we have seen to what depths a people may fall when they no longer use their good judgment.

TODAY we have much more real sentiment about a funeral than we had a year ago; there is much less ostentatious display, and the service is much more impressive. Today, too, we use our God-given good judgment much more than we did a year ago, and eliminate all unnecessary expenditure.

MY beautiful chapel, including screened organ and organist, is for the free use of any bereaved family, and my experience of a quarter of a century—plus exceptional good judgment—is at the service of any one who wants to eliminate all unnecessary expenditure without sacrificing refinement and impressiveness.

Cunningham
Undertaker
Normal Blvd. & 62d Pl.
Went. 456-457

C. H. JORDAN & CO.
FUNERAL DIRECTORS
Established 1854
Scott Jordan Cady M. Jordan Wilmont Whitaker
144 N. Michigan Ave.; 1512 E. 53rd St., Hyde Park; 512 Davis St., Evanston.

H. A. MULVIHILL
FUNERAL DIRECTOR
Established 1900
403-407 43rd Street East, at Grand Blvd.
One Telephone, Oakland 217
FINE SERVICE

FEDERAL CORD TIRES
DOUBLE CABLE BASE



Each Cord Lies Flat—

and carries its full share of the service strain.

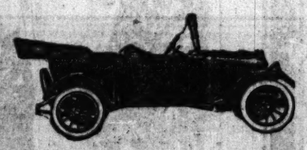
Their built-up diagonal layers flex readily and prevent side-wall breaking.

Each cord is impregnated with live supple rubber and insulated against internal friction and heat which is so destructive to tires.

The tread is highly non-skid, and the whole tire constructed in perfect balance.

THE FEDERAL RUBBER CO. OF ILLINOIS.
Factories, Cudahy, Wis. Chicago Warehouse: 1434 Michigan Ave.

A Featureless Motor Car



"More Miles Per Gallon"
"More Miles on Tires"

Maxwell Motor Cars

5-Passenger Car .. $825
Roadster 821
5-Pass. with All-Weather Top .. 935
5-Pass. Sedan .. 1275
6-Pass. Town Car . 1275
All prices f. o. b. Detroit
Wire wheels regular equipment with Sedan and Town Car

DEALERS
BLUE ISLAND GARAGE, Blue Island, Ill.
EDGEWATER BEACH MOTOR SALES, 5407 Broadway.
DUPLEX MOTOR CAR CO., 11400 Michigan Avenue.
KING BROTHERS, Chicago Heights, Ill.
LANUS MOTOR SALES, 3424 W. Madison St.
NORTH AVENUE MOTOR SALES CO., 3209 West North Avenue.
OGDEN MOTOR & SUPPLY CO., 3254-60 Ogden Avenue.
VAN NATTA-WEISS-COLES CO., 3716-18 Fullerton Ave.
WEST SIDE AUTO & SUPPLY CO., 4834-4836 W. Washington Blvd.

Maxwell Factory Branch
Michigan Ave. and 25th Street
A. J. BANTA, Gen'l Mgr.

Perhaps you have observed that we seldom feature any one detail of design or construction in a Maxwell Motor Car.

There is a reason for that.

In a product where excellence is uniform, there is no opportunity—no temptation—to emphasize any one feature, to the exclusion of others.

Today there are more than 250,000 cars of this same model in use.

For five years it has been manufactured in practically its present form.

If there ever was a weak link in the chain, it was long since strengthened.

But there wasn't—from the first this proved to be a wonderfully reliable, exceptionally economical and altogether a most satisfactory automobile.

Special features are all right.

It is permissible, of course, to emphasize any advantage a car may possess over its rivals.

But in the case of this Maxwell we feel the strongest thing we can say is that it is just as good at one point as at another—good all over and all through.

In a word, featureless—a standardized, dependable motor car.

You can't go wrong when you select a Maxwell Motor Car for yours.

250,000 other careful buyers and experienced motorists endorse your judgment.

PIGGLY WIGGLY All Over the World — PIGGLY WIGGLY All Over the World — PIGGLY WIGGLY All Over the World — PIGGLY WIGGLY All Over the World — PIGGLY WIGGLY All Over the World — PIGGLY WIGGLY All Over the World

Chicago beats New York in getting Piggly Wiggly Stores first. Five on the first day with five hundred as soon as equipment can be provided. Five locations open now:

One at 1334 East 55th Street
One at 2938-40 Milwaukee Ave.
One at 910-12 East 63rd Street
One at 3527 West 12th Street
One at 316 East 58th Street

Piggly Wiggly Stores now operating in each of the towns and cities listed underneath.

New York hopes to have Piggly Wiggly Stores Sept. 1st.

Chicago
Memphis, Tenn.
Cincinnati, Ohio
Indianapolis, Ind.
Houston, Texas
Amarillo, Texas
Chattanooga, Tenn.
Danville, Ill.
Dallas, Texas
Jackson, Tenn.
Little Rock, Ark.
San Antonio, Texas
Richmond, Va.
Yoakum, Texas
Decatur, Ill.
Nashville, Tenn.
Anniston, Ala.
Fremont, Neb.
Austin, Texas.
Hot Springs, Ark.
Baton Rouge, La.
Port Arthur, Texas
Louisville, Ky.
Montgomery, Ala.
Waco, Texas
Shreveport, La.
Birmingham, Ala.
Beaumont, Texas
Dayton, Ohio
Elwood, Ind.
El Paso, Texas
Lake Charles, La.
Mobile, Ala.
Sherman, Texas
Tuscumbia, Ala.
Bloomington, Ill.

Who Likes Trouble?

A check forger does not like it, but he gets into it sometimes when he imitates the written name of a man who has got some money in a bank—some money that the check forger wants, and the only way that he can get it is to forge the signature of the man to whom the money in the bank lawfully belongs. So he wants the money so badly that he gets into trouble.

The chicken-roost snatcher, who prowls about at night with a sack under his arm, once in a while gets into trouble because the chickens make too much cackle at a time when they should have been asleep. Of course the chicken thief doesn't like to get into trouble any more than the check forger liked his trouble.

If the check forger had gone to work and produced something with his own hands and with his own brain which would have made it possible for him to have laid aside some money in a bank that he would have been honestly entitled to, two people would have been saved trouble: The man who had his money stolen from him and the man who did the stealing.

The chicken thief could have, by honest labor, owned a few chickens of his own, saving himself from the act that he is now being penalized for.

"PIGGLY WIGGLY" is the name of a certain type of store. The name itself is distinctly different and unlike all other trade names, having been originated and put into use especially for its peculiar distinction. The store over which the name Piggly Wiggly presides uses as a part of its equipment a certain patented store apparatus that is patented in the United States, in Canada, in Mexico and in Spain. The United States patent number is 1,242,872, issued Oct. 9th, 1917. Patents have been applied for in fourteen other foreign countries. Other patent applications covering certain improvements are now pending.

This patent and other applications are the exclusive properties of Clarence Saunders, Memphis, Tennessee, and so is the particular name, "Piggly Wiggly," the exclusive property of this same person.

These properties are his because he created them out of his own brain, and commercialized them out of his own talent and with his own money. Licenses have been granted upon certain considerations throughout various parts of the country for use of the trade name, "Piggly Wiggly," and the patented Saunders self-serving store equipment as is illustrated by the photograph herewith.

A swinging price tag that is used in connection with the Piggly Wiggly stores, special lighting equipment, a special multiple checking counter arrangement, a double-sided refrigerator, a grill mesh work of a novel appearance, specially constructed display cabinets, fruit rack, stockroom equipment, are particular characteristics of a Piggly Wiggly store, presenting as a whole a most distinctive appearance unlike all other store interior views, which has been evolved as a part of this system of stores through the brain work of the said Clarence Saunders, and the expenditure by him of large sums of money.

A blue and white color scheme is also a part of the distinguishing marks of the interior of every Piggly Wiggly store. A blue, white and yellow color scheme is a distinguishing color combination identifying the exterior front of a Piggly Wiggly store. These distinguishing color marks of identification were originated by the said Clarence Saunders, and are claimed by him as his own personal property in connection with his legal right in the establishment and operation of Piggly Wiggly stores. The interior view of a Piggly Wiggly store and its exterior are the result of certain combinations of structure, arrangement and colors that were invented and put into practice by the said Clarence Saunders, and are claimed by him as his exclusive personal property.

Patent law is the subject of such limited knowledge on the part of folks in general that there is quoted on this page certain illuminating sentences that are given as quotations, with proper citations as to authorities.

If there be not an honest streak to appeal to in the make-up of those individuals who are now practicing imitation, or who contemplate an imitation of the rights enumerated above, then for the sake of avoiding trouble, remember that Clarence Saunders is the author of what has been said, and that he means every word that is in this article, and that whoever is guilty of making a theft of his rights will be most vigorously held to account for such action.

A Piggly Wiggly store is the original of the type store known by that name, and illustrated in the photograph reproduced hereon.

Any store at any place that looks like a Piggly Wiggly store—because it could not look like a Piggly Wiggly store unless it imitated such a store—is an imitation, and while it may take a few months to legally have a store like this definitely stated by a court as an imitation, the same as it may take a few months to put a man on the rock pile after he has stolen something, the people should know who is an imitator while legal action is being taken, and this is to give the public notice of the knowledge that a Piggly Wiggly store is the ONLY store in the world that is entitled to look like a Piggly Wiggly store, and the only one than can legally look like one.

Within the next thirty days Piggly Wiggly stores will be in operation in cities and towns in the following list:

Washington, D. C.
Jacksonville, Fla.
Galveston, Texas
Pine Bluff, Ark.
Wichita, Kansas
Grand Rapids, Mich.
Moline, Ill.
Owensboro, Ky.
Vicksburg, Miss.
Denver, Colo.
Oklahoma City.
Muskogee, Okla.
Clarksville, Tenn.
Norfolk, Va.
Davenport, Iowa
Rock Island, Ill.
Atlanta, Ga.
New Orleans, La.
Tulsa, Okla.
Wichita Falls, Tex.
Rockford, Ill.
Petersburg, Va.
Pensacola, Fla.

Other cities and towns throughout the entire United States of five thousand population and more will have Piggly Wiggly stores as fast as equipment can be provided and installed.

Every Piggly Wiggly store has conspicuously displayed therein a license notice authorizing the use of my trade-marks and my copyrighted and patented instrumentalities employed in the operation of the Piggly Wiggly system.

What the Law Courts Say About Infringement

"The infringement of a patent is the unauthorized making, using, or selling of the invention during the lifetime of the patent."
Vol. 30 Cyc. of Law, p. 971.

A patent conveys exclusive right to make, use and vend; therefore, "infringement may consist either in making, using or selling the invention, or in all three."
Vol. 30 Cyc. of Law, p. 972.

"It is not necessary that every feature of the invention disclosed in the patent be used in order to constitute infringement, but it is sufficient that the essential features as set forth in the claim are taken. Substantial identity is all that is required. If the essense of the invention is taken, variations in detail will not avoid infringement."
Vol. 30 Cyc. of Law, pp. 973-974.

"A construction employing substantial equivalents of mechanism and performing the same function is an infringement."
Gage vs. Herring, Vol. 107, U. S. Supreme Court Rep., p. 640.

"To infringe a patent it is not necessary that the thing patented should be adopted in every particular. If the patent is adopted substantially by the defendants they are guilty of infringement."
Sewall vs. Jones, Vol. 91, U. S. Supreme Court Rep., p. 171.

"Authorities concur that the substantial equivalent of a thing, in the sense of the patent law, is the same as the thing itself; so that if two devices do the same work in substantially the same way and accomplish substantially the same results, they are the same, even though they differ in name, form or shape."
Macomber on Patents, p. 842.
Union vs. Murphy, Vol. 97, U. S. Supreme Court Rep., p. 120.



OPENING DAY AT DAYTON, OHIO

"It is an established doctrine that a person is guilty of infringement, who, by the substitution of other known devices or equivalents, accomplishes the same result as that achieved by the patent alleged to be infringed. The substantial equivalent of a thing, in the sense of the patent law, is the same as the thing itself; so that if two devices do the same work, in substantially the same way, and accomplish substantially the same result, they are the same, even though they differ in name, form or shape."
Vol. 20, Ruling Case Law, p. 1135.

"The Court will look through the disguises, however ingenious, to see whether the inventive idea of the original patentee has been appropriated, and whether the defendant's device contains the material features of the patent in suit, and will declare infringement even when those features have been supplemented and modified to such an extent that the defendant may be entitled to a patent for the improvement."
Rogers on Patents, Vol. 2, p. 1429.
Crown Cork Co., vs. Aluminum Stopper Co. Vol. 108 Fed., p. 845; Vol. 48 C. C. A., p. 72.

"Contributory infringement is the intentional aiding of one person by another in the unlawful making or selling or using of the patented invention, and this is usually done by making or selling a part of the patented invention with the intent and purpose of so aiding. The essence of contributory infringement lies in the concerting with others in an unlawful invasion of the patentee's rights."
Vol. 30 Cyc. of Law, p. 989.

"Selling parts adapted and intended for use in making the patented invention in violation of the patent is contributory infringement."
Vol. 30 Cyc. of Law, p. 989.

"A party is no less an infringer because he did not intend to infringe or because he did not know of the patent."
Vol. 30 Cyc. of Law, p. 973.

Any contractor—any builder—or any mechanic who has any part in building a store that is to be an imitation of a Piggly Wiggly store—or any person who sells parts adapted and intended for use in making the patented invention that constitutes a part of a Piggly Wiggly store, will be held strictly accountable for contributory infringement of the rights as disclosed by the inventions that are used by a Piggly Wiggly store as part of its working units.

An Imitator is a Snoopy, Oozle-Spined Creature Whose Avocation is Pussy-Footing Around the Brain Workings of an Originator

PIGGLY WIGGLY All Over the World — PIGGLY WIGGLY All Over the World — PIGGLY WIGGLY All Over the World — PIGGLY WIGGLY All Over the World — PIGGLY WIGGLY All Over the World — PIGGLY WIGGLY All Over the World

PART 2
SPORTING, REAL ESTATE AND MARKETS.

The Chicago Sunday Tribune.

THE WORLD'S GREATEST NEWSPAPER

Back Pershing's Heroes Enlist in the Regulars

JUNE 16, 1918. A. *

TWO ATTACKS BY CUBS BEAT ROBINS, 6-1

HOW KING KELLY WON A PENNANT FOR WHITE SOX

Bumps Rival Baseman in Crucial Game in 1881.

BY T. Z. COWLES.

[Sporting Editor Chicago Tribune 1868-'75.]

How Mike Kelly came to the Chicago club and how Mike Kelly won a league championship for the Chicago White Stockings is a story worth telling.

Certain it is that no one player—not even Anson himself—ever contributed more of value to the success of the club than did Mike Kelly. In respect of the ginger, the fire, the activity of mind and body, and above all the courage desire to win, it would be hard to name his equal among all the ball players of the last fifty years.



T. Z. COWLES

There never was but one "Kel." As batter, base runner, right fielder, and change catcher, he was a gold mine of usefulness to his club. There was one particular field play in which he was more successful than any other right fielder. It was throwing out a man at first base on an apparently safe hit.

Plays for the Batter.

According to his judgment of batters, which was exceptionally correct, he would play deep in his field or half way, as the case might be. On a clean grounder between first and second Kelly would race to meet the ball, pick it up on the run, and by a quick throw get his man at first base. This was smart ball indeed. It was Kelly ball.

It was "Boss" Hulbert's good judgment, backed up by Anson's correct estimate, that brought Kelly to Chicago. But THE TRIBUNE had something to do with it, as we shall see. In 1881, when the writer was night editor of THE TRIBUNE, and a sporting authority emeritus as it were, the White Stockings were playing against the Cincinnati Reds on the lake front grounds. I was there as a spectator.

Cigar Starts Fanning Bee.

Hulbert came to the press stand, tapped me on the shoulder, and said:

"Don't you want to smoke?"

"Yes," was my answer.

We went over to the right hand bleachers and lighted up. Cincinnati was in the field. The team of that year embraced Deacon White as catcher; Will White, his brother (always wearing gold-bowed spectacles) pitcher; Cal McVey, first base; Pete Hotaling, left field; Dickerson, center; Kelly, right field. No matter about second baseman, short stop and third baseman. They weren't much account anyhow.

"If you had your pick of those fellows out there," said Hulbert, "which would you choose?"

Cowles Picks Kelly.

"There's but one man in the whole bunch I'd take as a gift," was my reply.

"Which one?"

"The right fielder. He's worth more than all the rest of the outfit put together."

"That's exactly what I think," said Hulbert.

Kelly was signed to play for Chicago before he left town. There was no reserve rule in operation then. A player could sign with another club at the expiration of his season's contract. Along in the winter Hulbert asked to meet him at lunch. Two men from Cincinnati were waiting for us, by appointment.

They were Justus Thorner, manager of the Reds, and Judge Hendrickson of Cincinnati. They had come to Chicago to beg Hulbert to release Kelly back to their club, and they pleaded earnestly against being compelled to lose their best man. It would hurt their club, they urged, and cut down gate receipts. Hulbert listened patiently to their arguments. Turning to me he said:

"What do you think about it?"

Chicago Needs Kelly.

"Chicago needs Kelly and ought to have him," was my answer. "Cincinnati needs him, too, but will profit more by his absence than by his presence. Baseball receipts in Chicago when it has a winning team are twice or three times the receipts in Cincinnati, win or lose. Cincinnati stands to put more money out of Chicago games than it could hope to get out of home games. Kelly should play with Chicago, by all means."

And it was settled that way.

How Kelly won the league championship for Chicago was this way. It was in 1882, as I remember, that Providence and Chicago were tied in the race and had but one more game to play. That game would decide the championship. They were playing on the lake front grounds.

Radbourne was pitching for Providence, Bittle Gilligan was the catcher, Start the first baseman, and George Wright the shortstop. Harry Wright was the team manager. For

(Continued on page 4, column 8.)

THE DAYS OF REAL SPORT



GRANT RING MEN DEFEAT CUSTER; GOODMAN LOSES

Battle Creek, Mich., June 15.—[Special.]—In an afternoon of fast sport Camp Grant boxers took another fall out of Camp Custer's ring representatives. The final score stood 3 to 1 for the Illinois outfit, with three battles going to a draw.

The feature was the defeat of Danny Goodman by I. Berland of the Three Hundred and Thirty-seventh infantry. Berland, whose fighting name is Lewis Hahn, is a newcomer at camp and had never been seen in action before. His decisive victory over the Chicago boy made him a popular hero in short order.

Ritchie Held to Draw.

Spot Cunningham came back at Johnny Ritchie so viciously in the last round of the bantamweight mill that he won a draw. In the lightweight class Walter Jacobson of Grant took Berger across the ropes in the last two rounds, winning an easy decision. Lewis Shultz of Grant did the same with Sergt. John Evans at the middleweight.

Eddie McGoorty took the measure of Jack Richardson, the Custer doughboy, in one round.

Andre Anderson a Winner.

Homer Smith, the Michigan heavyweight, hurt his hand and could not fight, so Jim McLaughlin of the Three Hundred and Thirtieth machine gunners at Custer volunteered from the crowd to fight big Andre Anderson. McLaughlin was game, but in no condition to meet the Swede, and at the end of the second round Brig. Gen. Penn, the presiding officer, ordered the decision awarded to Anderson. Floyd Fitzsimmons of Banton Harbor was the referee.

CHIP TO BATTLE EDDIE M'GOORTY

Despite Phil Harrison's fear of Eddie McGoorty, there will be a match in Racine. Promoter John Wagner has substituted George Chip, the Newcastle middleweight, for Harrison, and it will be Chip vs. McGoorty. Wagner also changed the date. Instead of holding the bout on Friday, as was planned, it will be decided on Tuesday, June 25. Chip should give McGoorty a great argument. He is one of the rough, tough middleweights of the game, a fighter who has dodged no ons and whose peculiar style should give McGoorty trouble. The date was shifted to give him more time for training.

Sailor Friedman and Charley Scully will appear in the other half of the double windup. There is considerable interest in this match in Ghetto circles, and Harrison's running out won't affect the Ghetto gang.

Maurice Flynn, Boxer, in Chase of Submarines

Maurice Flynn, west side lightweight, and one of the first local boxers to don the navy blue, is, or will soon be, chasing German submarines somewhere on the broad ocean. He tired of the life at Great Lakes and asked for more action, which request was filed. Clint Flynn, his younger brother and also a boxer, intends to enlist as a jackie this week.

In the Wake of the News

By RING W. LARDNER

THE EPISTLES OF EDNA.

Chicago, June 17.

Dear Laurence—

Laurence, I am afraid you may of misunderstood something I said to you just a few minutes before we parted Saturday night and I want to explain it to you so you will not take my meaning in a way which it was not meant. Do you remember when you asked me if I was disappointed and I said: "Yes, a little." Well, Laurence, I got to thinking over my reply after you had gone and I got to thinking that perhaps it sounded like I meant I was disappointed in you. Well, dear, I wasn't disappointed in you—just the reverse. And when I said that I was a little disappointed, I meant in the way things had happened. Do you understand me now?

I was disappointed because I was with you for only such a short time and because I wasn't alone with you only for a moment. That is why I was disappointed, Laurence, and please don't think it was you whom I was disappointed in. Oh, my dear, far from being that I was—— But I mustn't say too much or you will think I am a perfect f——l. Or do you think so already? I'll bet you do and I don't blame you.

* *

Please don't think I am hateful when I say I wished more than once Saturday that Corporal Graves was dead. I know he is your "pal" and that you are the kind of a man that will not allow anything uncomplimentary to be



said about your friends. Well, Laurence, I don't mean anything personal against Corporal Graves, but oh, how I wish he hadn't of come along and had I known that he would be with us all Saturday afternoon and evening and that he would drag you off to Oak Park to spend Sunday, I believe I would of murdered him or something. I know that doesn't sound very ladylike, but one can't always be "ladylike" where their feelings are concerned.

* *

And another thing that hurt me, dear, was you calling me Miss Conklin and I know you wouldn't of done it had not Corporal Graves been with us all the time and I suppose that is another reason why I feel the way I do toward him. Oh, Laurence, never did I realize before how true is the saying that "Two is company while three is a crowd." Him being with us made things so different than they would of been without him. There was so many things I wanted to say to you, so many questions I wanted to ask, but they were questions I could not ask in front of a third party and now I don't suppose I will have another chance for months and months, perhaps never. Oh, Laurence, please come again soon and COME ALONE.

* *

But, dear, don't be so foolish as to suppose I was disappointed in you. You were simply—— But if I told you what I really think, I am afraid your hat would be too small for you and I don't want to put you to the trouble of getting another one.

Seriously, Lawrence, were you disappointed in me? I just knew you were and I know I acted crazy and talked like a f——l, especially while we were at McVicker's and on the car afterward going home. But please, Soldier Boy, don't think I am always like that and I must lay the blame for the way I acted on Corporal Graves because I simply couldn't be myself when I kept thinking all the time: "Oh, if he would only go home and leave us two alone, together!" Poor Corporal Graves! I don't suppose he had any idea that he was the unwelcome member of the triangle, but perhaps I ought not to say that, for how do I know you didn't keep him with us on purpose because you didn't want to be alone with me?

* *

Laurence, you must write to me right away and tell me what you really think of me and if you were disappointed or the reverse and tell me if you thought of me yesterday at all or if the Graves made it so pleasant for you that you never had a thought for poor little me. I'll bet your friend has a pretty sister, and you were so busy admiring her that you didn't have time to even think once of the little girl who was with you the evening before and whose hand you squeezed so hard when we parted. Am I a good guesser, Laurence? And of course Miss Graves is head over heels in love with her brother's chum. But I can't blame her for that, for I—— But there I go again, talking like a little idiot and if you don't already think me a f——l you will when you read this and I have a good notion to tear this letter



up. But please, dear, don't hate me or laugh at me for anything I have said. It would kill me to have you stop caring for me and you do care for me a little, don't you, Laurence, or you wouldn't have held my hand so long.

Laurence, I dreamed about you Saturday night and again last night. I won't tell you what I dreamed, but it was simply wonderful and oh, if it would only come true. We were together, dear, and there was no third party with us and—— But I won't tell you the rest of or you would think I must be crazy or I couldn't dream a dream like that. Yours [?],

HORTENSE.

Heavyweight J. Dempsey in Class 4 A of Draft

San Francisco, Cal., June 15.—Jack Dempsey, heavyweight pugilist, has been placed in class 4 A by a local draft board, it became known today when Dempsey and his manager started for New York. Deferred classification was granted on account of parents

Burmeister High Gun at Lincoln Park Traps

Forty-two shooters competed in the Saturday shoot at the Lincoln park traps and high scores were in order. In the regular event, fifty targets, sixteen yards rise, C. G. Burmeister, shooting a new gun, was high with 49.

SAMUEL HARDY OPPOSES HAYES FOR TITLE TODAY

Final Matches Today

Men's singles—Hayes vs. Hardy, 2 p. m.
Men's doubles—Hayes and Burdick vs. Miller and Forstall, 4 p. m.
Women's singles—Miss Waldo vs. Mrs. MacNeill, 3:30 p. m.
Boys' singles—Menard MacNeill vs. Bradley Guyton, 2 p. m.
Junior singles—J. R. McKnight vs. semi-final winner, 3 p. m.

BY GEORGE SHAFFER.

Sam Hardy's steadfast driving to the base lines and his calculating defensive play earned him a berth in the Chicago city tennis finals today as the opponent of Walter T. Hayes. Hardy yesterday eliminated Ralph H. (Bill) Burdick after a taut match of three hours, which resulted in enough features to keep a good gallery intent and applauding through five sets.

Burdick started ahead, then Hardy broke through in the second set, and at various times before the end each seemed to have the match won and lost again. Final score was 2—6, 6—4, 6—2, 6—8, 6—4.

Hayes advanced to the final round by a decisive victory over Arthur Hubbell of the South Side Tennis club, 6—1, 6—3, 6—4. Hubbell made Hayes work for every point, but had to give way before the battering ground stroke attack of the veteran. Hubbell led, 4 to 0, in the last set, only to have his margin melt when Hayes took the next six games straight.

Misses Waldo and Neely Win.

The title of women's doubles champions, the first championship of 1918 to be decided, went to Miss Katherine Waldo and Miss Carrie Neely. They defeated Miss Marion Leighton and Miss Amanda Falker, a good deal of the credit going to Miss Waldo for her volleying and energetic work in the fore court.

Both Miss Leighton and Miss Falker played their shots softer and safer than customary with them, and this gave Miss Neely and Miss Waldo fine opportunity for well placed returns.

Walter Hayes met one of his infrequent defeats in mixed doubles when Miss Emily Scully and Ed Fabrice beat Mr. and Mrs. Hayes. The final matches will be played off this afternoon. This includes the concluding contests of the boys' and junior divisions, which were started in eight different sections of the city a week ago.

MEN'S SINGLES.

Semi-finals—Sam Hardy beat R. H. Burdick, 2—6, 6—4, 6—2, 6—8, 6—4. W. T. Hayes beat A. P. Hubbell, 6—1, 6—3, 6—1.

WOMEN'S DOUBLES.

Final—Misses Katherine Waldo and C. B. Neely beat Misses Marion Leighton and Amanda Falker, 6—3, 9—7.

JUNIOR SINGLES.

First round—Joseph McCain beat Gilbert Rosenthal, 6—1, 7—5. James Anderson beat Gair Tourtellot, 6—2, 7—5. J. R. McKnight beat Henry Magenson, 6—2, 6—0.

Semi-final—J. R. McKnight beat Joseph McCain, 6—3, 6—4.

BOYS' SINGLES.

First round—Menard MacNeill beat William Frisbie, 6—4, 6—4. Irwin Kline won by default from H. Duchsler, Jack Rodeheaver beat Art Wold, 6—4, 6—2. Bradley Guyton won by default from George Hutton.

Semi-finals—Menard MacNeill beat Jack Rodeheaver, 6—2, 6—3; Bradley Guyton beat Irwin Kline, 6—0, 6—0.

MIXED DOUBLES.

First round—Miss Kathryn Schmidt and R. F. Woods beat Mr. and Mrs. J. J. Forstall, 6—0, 6—4. Miss Emily Scully and E. H. Fabrice, beat Mr. and Mrs. W. T. Hayes, 6—3, 6—0.

Second round—Miss Schmidt and Woods played unfinished match against Mrs. Malcolm MacNeill Jr. and E. B. Pierce, 8—10, 6—4.

GOOD SHIP SOX SUNK DESPITE YEOMAN FABER

Red Earns Shutout, but Errors Hand Griffs Game, 3-1.

Hargrove to Army

William Patrick Hargrove added another star to the White Sox service flag yesterday when he left the team to report to his draft board in Wichita, Kas., ready to be converted into a soldier. He expected to be sent to Camp Funston for training.

BY I. E. SANBORN.

You wouldn't blame Yeoman Red Faber, if you saw yesterday's game, if he never came back to pitch another battle for the White Sox the way his old pals treated him in the second chapter of the Washington serial. He pitched a shutout game, yet Washington won, 3 to 1.

All three of the enemy's tallies were handed out by Faber's backers, and they were quite as weak offensively as they were on the defense. Only three singles could be garnered off Harper, southpaw, who was so bad he gave eight bases on balls, hit one batsman, and made a wild pitch.

The Rowlands had somebody on in every round except the sixth. In six of the nine innings they had a man on second base with one out or less. Only once could they deliver the necessary blow to drive in the runs that would have made it easier for Faber. But Red should worry, because he added nine innings without an earned run scored to his official pitching record, and that counts more than a game won in the American league.

Only Five Hits Off Red.

The Senators made five hits off Faber, including one triple by Picinich which did not count in the result. He gave them only one pass, which was canceled at second base in the opening inning. And all the hits would have been sterilized if the White Sox had given Red the support his flinging deserved.

A fumble by Capt. Trowbridge Collins in the fourth inning paved the way to the first Washington tally. Errors by Schalk and Weaver, following a couple of hits in the eighth, were responsible for the two winning counters. One of the three hits off Harper got behind a pass, a sacrifice, and a passed ball in the first inning and saved the White Sox from a shutout.

Sox Get Run at Start.

Murphy started that domestic first round with a walk. J. Collins sacrificed. E. Collins fouled out and Felsch rammed a single to center on which Murphy rode home. That was all for us, but it was not for lack of chances.

Weaver and Risberg walked with only one out in the second. Schalk hit into a double play. Faber started our third with a walk and got as far as third when the side was retired. Gandil singled with one out in the fourth and Weaver hit into a double play. Risberg, first up in the fifth, walked, and was left on second.

One down in the seventh, Risberg was hit by a stray curve and Schalk made the third and last single off Harper. Faber sacrificed, putting it up to Murphy in the pinch, and Mique rolled to Morgan. Felsch walked with two gone in the eighth and Gandil popped out. Weaver led the last attack with a stroll and was left on third.

Griffs Tie It in Fourth.

The Senators could not get a safe hit off Faber until the fourth. Judge then singled with one out. Milan hit a bounder to Collins, who booted it, as Judge hurdled the ball just before it reached him. That put Judge on third, from where he registered on Shanks' fly to deep center. Milan tried to make second after the catch, but was doubled up. Judge had crossed the plate before the third out, however.

Two Senators struck out in the eighth before the blow fell. Shotton singled and stole second. Foster trundled a hit over second and Felsch grabbed the ball in time to shoot it home ahead of Shotton, who is some speed merchant. The ball bounded through Schalk like a bullet, letting Shotton score and Foster race to third, from where he went in when Weaver booted a grounder from Judge.

CHICAGO.

	AB	R	H	TB	BS	BS	HS	B	P	A	E
Murphy, rf	4	1	0	0	0	0	0	2	3	0	0
J. Collins, lf	3	0	0	0	0	1	0	1	1	0	0
E. Collins, 2b	4	0	0	0	0	0	0	2	3	3	0
Felsch, cf	4	0	1	1	0	0	0	2	2	0	0
Gandil, 1b	4	0	1	1	0	0	0	1	9	0	0
Weaver, ss	3	0	0	0	0	0	0	0	2	3	1
Risberg, 3b	3	0	0	0	0	0	0	0	0	4	1
Schalk, c	4	0	1	1	0	0	0	5	1	1	0
Faber, p	1	0	0	0	1	0	0	0	0	1	0
Totals	*34	1	3	3	1	1	0	13	27	16	2

*Jacobs popped out for Faber in ninth.

WASHINGTON.

	AB	R	H	TB	BS	BS	HS	B	P	A	E
Shotton, lf	3	0	1	1	0	0	0	1	2	0	0
Foster, 3b	4	1	2	3	0	0	1	1	2	4	0
Judge, 1b	4	0	1	1	0	0	0	11	1	0	0
Milan, cf	4	1	1	1	0	0	0	1	3	0	0
Shanks, rf	3	0	0	0	0	0	0	1	0	0	0
Morgan, 2b	4	0	0	0	0	0	0	2	3	7	0
McBride, ss	4	0	0	0	0	0	0	0	2	3	0
Picinich, c	3	0	1	3	0	0	0	3	1	1	0
Harper, p	1	0	0	0	0	0	0	0	0	2	0
Totals	33	3	6	7	1	1	1	23	27	18	0

Washington	0	0	0	0	0	0	0	3	—	3
Chicago	0	0	0	0	0	0	1	0	—	1

Three base hit—Picinich. Struck out—Faber, 5; Harper, 2. Double plays—McBride, Morgan, Judge; Morgan, McBride, Judge; Felsch, E. Collins. Hit by pitcher—Harper (Risberg). Wild pitch—Harper. Passed ball—Picinich. Time, 1:45. Umpires—McGarty and O'Laughlin.

The Standing

AMERICAN LEAGUE.

	W.	L.	Pct.		W.	L.	Pct.
Boston	33	21	.611	St. Louis	24	28	.400
New York	29	22	.569	Washin'n	26	28	.481
Cleveland	29	25	.537	Philadel'a	19	30	.388
CHICAGO	25	22	.532	Detroit	17	29	.370

YESTERDAY'S RESULTS.

Washington	3;	Chicago	1
Cleveland	5;	Philadelphia	3
Boston	8;	St. Louis	4
Detroit	4;	New York	0

GAMES TODAY.

Wash'n at Chicago. Phila. at Cleveland.
New York at Detroit. Boston at St. Louis.

NATIONAL LEAGUE.

	W.	L.	Pct.		W.	L.	Pct.
CHICAGO	33	14	.702	Philadel'a	20	30	.435
New York	32	16	.667	St. Louis	20	26	.435
Cincin'ti	23	26	.469	Pittsb'h	20	27	.426
Boston	23	26	.469	Brooklyn	19	29	.396

YESTERDAY'S RESULTS.

Chicago	6;	Brooklyn	1
Philadelphia	6;	Pittsburgh	1
St. Louis	4;	Boston	3
New York	8;	Cincinnati	7

GAMES TODAY.

No games scheduled.

Notes

Brooklyn, N. Y., June 15.—[Special.]—Three more with the Robins before the Cubs start westward.

Though the Robins have been drawing only a few fans on week days, there were about 6,000 present today, which isn't many for a perfect Saturday afternoon.

Max Flack earned $50 by his home pearclear the fence, but hit the tobacco sign, then bounded over, all of which was carefully observed by the official scorer.

Hollocher startled Brooklyn fans with his playing, just as he has stirred 'em up in every city in the east. His snappiest play was when he took a hit away from Daubert in the fourth, snatching a line smash. Another time he lost a popup in the sun, but made the catch with one hand.

Young Harry Weaver, who rejoined the team last night just before bedtime has been suspended for ten days by Manager Mitchell for not explaining his absence since last Saturday night satisfactorily. The lad said he was taking examinations for the navy, but he was supposed to be with the team Tuesday. He stated he will not have to join the service for thirty days.

NOTES

Washington again today.

The Senators gave Harper perfect support, otherwise the Sox would have made a lot of runs, for they almost always had a man ready to count on any old thing.

McBride, whom the fans had commenced to forget, accepted nine chances at short, and several of them were tough ones.

Murphy, Risberg, and Weaver had only four official times at bat among them, although each was up four times. Murphy drew two passes and made a sacrifice, leaving him only one time at bat. Risberg was passed twice and hit by pitcher once, so was at bat only once. Weaver drew two passes in four times up.

Morgan robbed Schalk of a hit in the fifth by a clever running stop and throw from back of first base.

Weaver stave1 off a hit for McBride in the seventh. The ball squirted off Faber's arm toward short. Buck scooped it on the run and winged the pill to first in time to get the verdict.

CAMP GRANT NINE DEFEATS LOGANS IN 13 ROUNDS, 5-3

Camp Grant's slugging baseball crew put over a 5 to 3 victory on the Logan Squares at Logan Square park, but it took thirteen innings to do it. The soldiers hit Ed Stack consistently, but did not bunch hits until the last round. Then the smash came with a triple by Williams and singles by Casey, Dixon, and Kerningham.

J. Walsh pitched six innings for the soldiers, allowing the Logans only three hits. Kerningham took the mound in the seventh and stayed to the finish, two hits being nicked off him in that time. Errors assisted the Logans somewhat. Score:

Logan Sq.	R	H	P	A	Camp Grt.	R	H	P	A
Schuler, 2b	1	1	3	4	Marriott, 3b	0	1	3	2
Baum, c	0	0	9	2	Debus, ss	0	1	2	3
Heckert, rf	0	1	2	0	Aaron, 2b	0	0	1	1
Pierce, 1b	1	0	12	0	Reilly, lf	0	0	1	0
Pflum, lf	0	1	0	0	A. Walsh, rf	1	1	1	0
Bartel, 3b	0	0	1	3	Williams, cf	2	3	3	0
Meinke, ss	0	0	4	2	Casey, 1b	1	1	12	0
Pfile, c	0	0	7	2	Dixon, c	0	1	6	0
Black, p	2	2	0	2	J. Walsh, p	0	0	0	2
					Kern'm, p	0	0	0	0
Totals	3	5	39	13	Totals	5	13	39	17

Camp Grant	0	1	0	0	0	0	0	0	0	0	0	0	0	1—3
Logan	0	0	0	1	0	0	1	0	0	0	0	0	0	0—2

Errors—Pflum, Bartel, Meinke, Casey (2). Debus, Marriott. Hits—Walsh, 3 in six innings. Two base hits—Stack, Heckert. Baum. A. Walsh, Debus. Three base hit—Stack. Bases on balls—Stack, 4; Walsh, 1; Kerningham, 1. Struck out—Stack, 14; Walsh, 4; Kerningham, 3.

NICK ALTROCK VS. SOX TODAY

Nick Altrock, your old playmate of 1906, White Sox fans, will pitch this afternoon for Washington against the team which he helped win its first world's pennant.

Manager Clark Griffith of the visitors, in response to a request from some of Nick's old friends at the "yards," announced last night that "Handsome Nick" positively would appear on the mound, and Manager Clark always keeps his promises.

Altrock, who had been assigned to a coaching and comedian rôle, astonished the baseball world by assaying and winning a comeback appearance in the recent series against Detroit's Tigers.

HENDRIX ADDS FOUR-HIT GAME TO HIS STRING

Flack Poles Homer and Deal a Triple in Big Innings.

BY JAMES CRUSINBERRY.

Brooklyn, N. Y., June 15.—[Special.]—Tremendous blows by Max Flack and Charley Deal, combined with blunders by the enemy, enabled the Cubs to run off with the first game against the Brooklyn Robins today. The final count was 6 to 1, and a home run drive by Flack in the ninth and a three baser by Deal in the sixth made the victory an easy one. Those swats accounted for four runs.

Only with the help of the one error made by the Cubs were the Robins able to score, for Claude Hendrix was on the mound with increased effectiveness and won his seventh straight game. Claude is threatening to lead the whole league and everything in pitching this season. He was in his dandiest form, holding the enemy to four scattered blows, and would have shut them out with ease had not Mr. Muscle Merkle let loose with a bad chuck when a man was trapped between first and second with another runner on third.

Get Eight Hits Off Coombs.

The veteran Jack Coombs, who shut out the Cubs not long since in Chicago, was opposing Claude but was no match for our Claude in his present form. Coombs was nicked for eight blows, including two triples and a homer.

For four innings it was a speedy pitchers' duel, with Hendrix having the better of it, but in the last of the fifth Zack Wheat led off with a single and was pushed to second by Myers' sacrifice. O'Mara was retired on a ground ball, letting Wheat reach third, after which Hendrix walked Schmandt.

On the first ball pitched the latter started for second and Killefer headed him off with a shot to Hollocher. The man was trapped between first and second, but in the chase to get him Merkle made a bad heave and Wheat scooted home from third. That was all for Brooklyn. They never had another chance.

Deal's Triple Scores Two.

Immediately after that episode the Cubs swung into their winning stride and the Robins went to smash. Flack opened the sixth with a blow to right and Hollocher bunted and was safe when O'Mara made a wide heave to first. Mann was called out on strikes, but Merkle delivered a blazing drive to right, which Johnston muffed, and the bases were filled.

Merkle deserved a hit, but the local official wouldn't stand for it. In this pinch Paskert delivered a sacrifice fly, letting Flack get home with the tying run, and Deal then settled the day's argument with a three bagger over Wheat's head to the left wall, sending Hollocher and Merkle home.

Flack Counts Home Run.

Those three runs were more than enough to win for Hendrix, but in the ninth the Cubs made the victory complete. Deal started with a walk and Zeider bunted him to second. Killefer popped out, then Deal stole third while the Brooklyn fellows were not looking. Before Hendrix had a chance to send Charley home he scored when Coombs allowed the ball to slip out of his hand while winding up. It rolled back toward second far enough to let Deal in without a slide.

Hendrix then swatted the single which was to have done the business, and Flack followed with his four base drive over the west wall, sending Claude in ahead of him. Hollocher got a single while the hitting was good, but was left on the bases when Mann popped out.

CHICAGO.

	AB	R	H	TB	BS	BS	HS	B	P	A	E
Flack, rf	5	2	2	3	0	0	1	0	1	0	0
Hollocher, ss	4	1	1	1	0	0	0	0	1	3	0
Mann, lf	3	0	0	0	0	0	0	0	1	0	0
Merkle, 1b	4	1	1	1	0	0	0	14	0	0	0
Paskert, cf	4	0	1	1	0	0	0	1	2	0	0
Deal, 3b	3	1	1	3	0	0	1	0	1	2	0
Zeider, 2b	3	0	0	0	0	0	0	2	2	3	0
Killefer, c	3	0	0	0	0	0	0	4	1	0	0
Hendrix, p	3	1	1	1	0	0	0	0	0	4	0
Totals	33	6	7	10	0	0	2	21	9	12	0

BROOKLYN.

	AB	R	H	TB	BS	BS	HS	B	P	A	E
Johnston, rf	4	0	0	0	0	0	0	1	2	0	1
Olson, ss	4	0	0	0	0	0	0	1	1	3	0
Daubert, 1b	4	0	1	1	0	0	0	12	1	0	0
Z. Wheat, lf	4	0	1	1	0	0	0	2	1	0	0
Myers, cf	3	0	0	0	0	0	0	1	2	0	0
O'Mara, 3b	3	0	1	1	0	0	0	0	1	2	0
Schmandt, 2b	3	0	0	0	0	0	0	1	2	3	0
Miller, c	3	0	0	0	0	0	0	4	5	0	0
M. Wheat, c	0	0	0	0	0	0	0	0	0	0	0
Coombs, p	3	0	0	0	0	0	0	0	0	1	0
Totals	*29	1	4	4	2	1	0	27	14	4	1

*Mitchell flied out for Miller in seventh and Hickman batted for O'Mara in ninth.

Chicago	0	0	0	0	0	0	3	—	6
Brooklyn	0	0	0	0	0	0	0	1	1

Three base hits—Merkle, Deal. Home run—Flack. Struck out—Hendrix, 3; Coombs, 2. Bases on balls—Coombs, 3; Hendrix, 2. Double plays—O'Mara-Schmandt-Daubert. Hit by pitcher—By Hendrix, Olson. Time, 1:25. Umpires—Harrison and Quigley.

Murray of Notre Dame Declines Phils' Offer

Notre Dame, Ind., June 15.—[Special.]—Patrick James Murray, the sensational southpaw twirler of the Notre Dame team, will remain with the Blue and Gold for another year. Murray declined to accept a flattering offer to sign with the Philadelphia Nationals, and Doyle, the Philly scout, went home disappointed. The scout has watched Murray work in nearly every game and has been endeavoring for a month to sign him. Murray is a junior in the engineering department.

RED CROSS GOLF TODAY ENLISTS STARS OF GAME

Three Southern Experts and Miss Rosenthal at Westmoreland.

Red Cross Golf

Time and place—Westmoreland C. C. at 3 p. m.
Players—Miss A. Stirling and Perry Adair vs. Miss Elaine Rosenthal and Bobby Jones.
Route—Northwestern railroad or "L" road to Central street, Evanston, thence west by street car or auto.

BY JOE DAVIS.

The greatest talent in the mixed four ball line that has appeared in a Red Cross exhibition this year will play at the Westmoreland Country club this afternoon, Miss Alexa Stirling of Atlanta, national champion, and Perry Adair of Atlanta meeting Miss Elaine Rosenthal of Ravisloe, former western champion and runner up in the national event of 1914, and Bobby Jones of Atlanta, southern champion.

Miss Stirling made her first bow to the Chicago golfing public in the national championship in 1915 at the Onwentsia club, when she was defeated in the semi-final round by Mrs. Clarence Vanderbeck at the twenty-second hole, the extra holes being played in a driving rain. The following year at Belmont Springs Miss Stirling, then 19 years of age, won the national title from Miss Caverly of Philadelphia, 2 and 1, having defeated Miss Rosenthal in the semi-finals by a similar margin.

Records of Other Players.

Miss Rosenthal won the western championship in 1916 and last year was Florida and United North and South champion.

Bobby Jones was the sensation of the season of 1916, when at the age of 14 years he competed in the national championship at Philadelphia, and, after defeating Dyer, the Pennsylvania champion, and Eben Byers, former national champion, gave Bob Gardner a hard fight in the next round. Since then the young southern champion has added considerably to his weight and no longer looks like a boy player.

Perry Adair, who has been runner up in the southern championship, has been seen on Chicago courses several times, competing in the western junior championship, the western amateur championship and in a Red Cross match.

Should Be Close Battle.

The match this afternoon should be close, as Miss Rosenthal has been playing the best golf of her career this summer. The Westmoreland club is 6,446 yards in length, with a man's par of 73. Westmoreland extends an invitation to the golfing public and expects a big crowd out to welcome the famous Georgia visitors. A jackie band from Great Lakes station will play before and during the match.

Westmoreland is located west of Central street, Evanston, and arrangements have been made to have automobiles meet visitors at the end of the Evanston car line between 1:30 and 2:30 o'clock.

EVANSTON.

Elliot H. Evans had low gross of 81 in the Patriotic sweepstakes at Evanston, N. Savaria, 86—12—75, getting the low net prize after a tie with C. S. Fargo, 82—10—75. In Class B C. F. Shriver had low gross of 80, J. M. Stanard getting low net of 91—21—70.

In Class C C. F. French had gross of 95, M. H. Donahoe, 97—26—71, taking low net prize.

Winners in the class handicaps in A, B, and C were: W. B. Thomas, 82—14—68; C. F. Shriver, 80—16—64; L. M. Pease, 95—26—69.

INDIAN HILL.

In the second round for the Arrow Head cup at Indian Hill E. M. Cummins defeated F. D. Miller, 4 and 3; L. C. Sherman defeated H. F. Parish, 7 and 6; T. H. McInerney defeated M. R. Schoenthaler, 6 and 5; A. E. McCordis defeated C. L. Strobel, 3 and 1. R. C. Osgood won the blind bogey event.

OLYMPIA FIELDS.

Dr. E. J. Buchan took the majority of the War Savings stamps at Olympia fields in the blind bogey event. Tom McGill was second and J. C. Baker, third.

President's cup, second round—J. W. Stevenson defeated T. P. Hinchman, 2 and 1; T. McGill defeated W. G. Beak, 3 up; J. M. Black defeated F. Bayfield, 1 up; W. H. Osgood defeated C. C. Taylor, 1 up.

Patterson cup—W. G. Clark defeated C. L. Laughton, 4 and 2; L. E. Bacon defeated G. S. Noble, 3 and 1; G. B. Plumb defeated R. T. Larrabee, 1 up; W. G. Piersdorf defeated J. McKeough, 6 and 5.

GLEN OAK.

A three ball event against blind bogey was played at Glen Oak. Three numbers, 80, 81, 83, were drawn. Martin, Gilpin, Brummell, and Noble tied at 81; Wheeler, Lang, Edwards, O'Connell, Burras and Walsh at 80, and Rudinger and Levin at 83.

In the third round for the Gott cup John Byrne defeated E. Murphy, 1 up; F. D. Millington defeated James Boyce, 1 up, and M. D. Gilson defeated Frank Lavin, 3 and 1.

MAYWOOD.

Registering 101—33—68, J. J. Lamkin won the 18 hole war stamps handicap at Maywood. Dr. W. S. Boyce finished second with 86—27—71. Harry Rattenbuah, 84—8—76, had low gross and was third in the net column.

LA GRANGE.

B. W. Anderson finished the first eighteen holes all even, and led at the halfway mark in the 36 hole medal handicap against par for the 1913 membership committee trophy at La Grange. Other leading finishers: M. C. Rathburn, 2 down; F. B. Davis, 2 down; E. M. Hicok, 3 down; H. C. Dewey, 3 down; E. C. Simons, 3 down.

Governors trophy, second match round—E. M. Hicok defeated O. F. Scudder, 2 and 4; C. C. Mills defeated O. Gates, 1 up; B. W. Anderson defeated A. B. Hall, 1 up; W. W. Smith defeated C. W. Sherman, 2 up; C. Simons defeated L. A. Fagin, 1 up; H. D. Barrett won by default from H. W. Leonard; E. F. Franklin defeated A. B. Johnston, 1 up.

SKOKIE.

Eighty-six Skokie players bought three thrift stamps each at the first tee and sailed forth to augment their individual collections. The prized were divided, 50, 30, and 20 per cent. M. C. Baymer was first with 98—24—84; E. C. Divine, 91—23—80, and R. L. Davis, 87—16—71, were the other winners.

The feature match in the class tournament semi-finals was between Temple Williams and E. D. Steere, the former winning 1 up. Summaries:

Class A—S. A. Willmarth defeated G. J. Pope, 3 and 2; P. Williams defeated E. D. Steere, 1 up.

Class B—S. Layman defeated W. Sutherland, 2 up; De Courcy Lloyd won by default from O. F. Roberts.

Class C—M. C. Baymer defeated H. Haupt, 4 and 3; M. C. Shope defeated W. A. Lerring, 5 and 4.

Class D—C. J. Mortimer defeated W. B. Dale, 3 and 4; W. A. Fox won by default from C. S. Bartholf.

CALUMET.

In a match that went to the last green, where a twenty foot putt gave him victory, W. C. Brown defeated W. H. Hill, 1 up, in the first round for the President's cup at Calumet. The other matches resulted: C. L. Overaker defeated C. H. Herrmann, 4 and 3; G. N. St. Clare won from W. L. Bulass by default; R. O'Hara won by default from C. H. Ely; R. E. Hughes defeated H. L. Dixon, 2 up; T. F. Barrett defeated V. W. Foster, 2 up; R. E. Truax defeated F. C. Merrell, 3 and 2; O. W. Heath won by default from W. A. Cockrell; W. C. Brown defeated W. H. Hill, 1 up.

Finishing 2 down, R. E. Truax, with a handicap of 5, won the 18 hole match against par.

E. A. Munger, 108—30—84, and F. G. Lee, 113—29—84, tied in the blind bogey handicap.

FLOSSMOOR.

Two close matches featured the second round for the Morava cup at Flossmoor, A. F. James defeating R. Polson at the extra hole, while O. Remmer had to play two additional to dispose of G. T. Dowdell, 1 up, 20 holes.

Summary: W. H. Wilder defeater C. V. Mesrobey, 1 up; G. W. Gilkey won by default from W. W. Lowe; A. F. James defeated R. Polson, 1 up, 19 holes; O. Remmer defeated G. T. Dowdell, 1 up, 20 holes.

Ball sweepstakes—J. G. Latimer, 93—18—75; W. N. McChesney, 95—18—75; A. W. Hayden, 88—11—77.

NORTH SHORE.

Hugo T. Zaremba won the final match in class A of the War Time trophy event at North Shore, defeating H. A. Marshall, 2 and 1. In the second round in class B J. D. Roth defeated William Betheridge, 19th, twenty holes. F. B. Young won in class C by default. Leading scores in the qualifying round of the war charity event were as follows:

Class A—J. B. Marshall, 91—16—75; W. P. Cornell, 93—18—80; V. B. Scott, 96—11—84.

Class B—A. G. Taylor, 98—21—77; W. I. Woodward, 100—17—83.

Class C—H. M. Dixon, 93—27—66; S. H. Holden, 97—26—71; F. M. Cole, 99—26—73; D. S. McCloud, 100—27—73; J. B. Cockran, 107—37—70; C. B. Cook, 107—37—70; E. J. Hicks, 106—25—81; O. J. Cyrus, 108—27—81.

JACKSON PARK.

Dr. Clyde Caldwell won the thirty-six hole handicap at Jackson park, the second half being played yesterday. He had net totals of 73 and 94, his total of 137 being seven strokes ahead of that of W. Scates. Leading scores:

Class A—C. Caldwell, 73—64—137; W. Scates, 71—73—144; W. B. Quinn, 75—70—145; C. D. Ricketts, 74—75—149; L. Thilgen, 75—74—149.

Class B—C. D. Babcock, 73—77—149; F. C. Donacher, 78—73—151; E. B. Witwer, 79—79—158; J. F. Hayes, 96—61—151; R. C. Wray, 87—80—170.

Class C—G. A. Miller, 80—78—158; R. J. Armin, 81—80—161; W. P. Johnson, 85—83—168.

RIDGEMOOR.

A large field was out at Ridgemoor in the qualifying round for the Shelley trophy. Nearly every player was at the top of his game, and the question of medal supremacy was left in doubt. The leading qualifiers: L. C. Dempsey, 74; F. S. Wheeler, 74; C. W. Bradley, 74; T. J. May, 75; W. C. Folen, 76; C. C. Marshall, 76; R. A. Herrick, 76; J. A. Simpeds, 76; A. Conner, 76.

In the second round for the Conner trophy J. J. Quinn defeated A. D. Birdsall, 3 and 2, and T. F. Gallagher eliminated R. D. Stevenson jr., 4 and 3.

PLAYERS IN RED CROSS MIXED FOURSOME TODAY

Westmoreland Club Offers Golfing Treat for Benefit of War Charity.



Bobby Jones — Miss Alexa Stirling — Perry Adair — Miss Elaine Rosenthal

TALES of A TEE-BOX TOURIST

EDWARD A. ENGLER, secretary of the Western Golf association in 1903 and treasurer in 1909, is a veteran member of the Glen View club. In the language of the rural scribes he "shoots a good stick." The visit of the American medical golfers to Glen View on Monday recalled a previous visit in which Edward rendered valuable assistance to the medical men in running their tournament.

In recognition of his services he was elected a member of the association with the title of "Dr." at the dinner at night. This honor, it was asserted,



carried with it a free medical treatment for the rest of his life. The lumberman at that time was not in the best of health. So he accepted the honor with thanks.

Later in the evening a telephone call came for "Dr." Engler and he hastened to the phone.

"Please hurry over to the Ira J. Couch cottage," said the voice at the other end, "our pup has been taken sick suddenly."

This was "Dr." Engler's first and last call as a member of the medical profession.

GAME GOES 44 HOLES WHEN NAYLOR BEATS BURNABY IN CUP PLAY

Two feature shots marked the afternoon play at the Oak Park Country club yesterday. S. M. Gunderson scored a one on the seventeenth hole, 200 yards, and C. W. Shunk scored a two on the seventh hole, 400 yards. His full brassey shot ran to the green and then disappeared in the dugout.

Norman C. Taylor and F. H. Burnaby set a long distance record for this season at the Westmoreland Country club yesterday when they battled to the forty-fourth hole in the semi-final round for the Argyle cup.

A week ago they were all even at the eighteenth hole and a similar condition existed yesterday. They continued for nine more holes and at the eighth Naylor nailed a victory, 2 and 1.

Extra Hour Brings Defeat.

Burnaby attributed his defeat to the extra hour of daylight, as under normal conditions they would have been tied and he would have had a chance to come back at some future date. Naylor, on the other hand, was anxious to decide the issue, as he is chairman of the committee in charge of the Red Cross exhibition today.

In the lower half of the draw J. D. McMechan defeated H. H. Kerr and will meet Naylor in the final. J. D. Archer led the field in the Liberty cup handicap with a total of 83—8—75.

ELMHURST.

Elmhurst featured the first round for the President's cup with the following matches: B. O. Lantz defeated J. Buzicka, 6 and 5; J. Cox defeated H. Wilder, 2 and 1; R. Pentecost defeated D. Craft, 6 and 5; J. Kent defeated H. Lott, 8 and 5; I. Hansen defeated S. E. Deab, 5 and 4. Byes—F. Burnett, W. Lovegrove, M. Morrell.

GLENVIEW.

Grandpa Robinson, through the aid of a liberal handicap and the presence of several descendants, won the Grandfathers' cup at Glen View with 97—20—77. The stroke allowance of the contestants was increased one figure for each grandchild present. Several of the players had their handicaps cut down by the presence in Europe of grandsons, but each one expressed satisfaction that his boys were handicapping the Germans "over there."

In the semi-finals for the Maturity cup J. J. Charles defeated R. W. Hunt, 2 up, while W. H. Freeman disposed of H. Hoge, the leader in the qualifying round, by a like margin.

Fellowship Cup II., first round—F. B. Bass won by default from J. M. Glenn; C. J. True defeated A. O. Jones, 2 and 1; A. D. Langworthy won by default from T. E. Cunningham; W. B. Sawyer won by default from E. L. Ames.

War savings stamps sweepstakes—C. A. Cook, 87—13—74.

BEVERLY.

B. G. Clark, 82—10—72, had low net score in class A in the ball sweepstakes while Dr. E. A. Duffy, 79—3—76, registered the low gross in all divisions and tied with "Phil" Sheridan, 86—10—76, for second place in the first squad.

In class B Dr. A. W. Afken and R. S. Lindstrom tied with respective cards of 86—12—74 and 89—15—74.

Class C—G. S. Haskell, 81—16—65; A. R. Sharp, —66—82.

Class D—F. G. Dussen, 104—26—78; R. L. Pennington, 100—32—76.

Liberty Bond tournament, first match round —J. B. Mudge defeated D. J. Normoyle, 3 up; Charles Baker defeated J. L. Rohles, 3 and 1; Dr. E. A. Duffy defeated G. D. Hopkins, 2 up; Dr. G. B. Butt defeated J. W. Snyder, 4 and 3; W. C. Cook defeated J. A. Green, 4 and 3; A. M. Wikoff defeated W. G. Ufendale, 3 and 2.

EDGEWATER.

Second round matches in the spring tournament were easy, as a rule, for the victors. The results:

Class A—D. A. Matteson defeated C. P. Myers, 4 and 3; F. L. Macomber defeated E. B. Moore, 6 and 5.

Class B—J. P. Harding defeated W. E. Young, 3 and 1; E. H. Hill defeated V. D. Wyman, 5 and 1.

Class C—A. Glans defeated C. S. Ross, 3 and 2; E. P. Chatfield defeated A. F. Vyse, 7 and 6.

In the blind bogey event a triple tie developed between C. W. Jordan, A. J. Kasper and G. Holmes, who picked 84 as the lucky number. Jordan won the toss.

WESTWARD HO.

One hundred and eighty players turned out at Westward Ho for the four ball handicap. W. F. Hayes and C. D. Richards won with a net of 136. Dick Hamilton and Tom Meade were second with 141. Meade had low gross of 83.

Hole at Cleveland Course Gets Place in O'Neil Series

BY GEORGE A. O'NEIL.
(Lake Shore Country Club.)

The choice of Hoover Bankard, chairman of the greens committee at Midlothian, and of Joe Mitchell and W. V. Hoare, professionals at the Cleveland Country club and Omaha Country club, respectively, falls to Mayfield, Cleveland—a course selected by Vardon as one of the best in the whole west. The particular hole chosen is the fourteenth, and it is, indeed, a golf hole every inch of the way, as might be expected from the judgment and experience of its sponsors.

Each of these gentlemen has had a world of opportunity to see and know the best. They have traveled the country over and have taken part in several championships. Joe Mitchell and Willie Hoare are from the old school of early professionals, beginning their careers back in the '90s. Willie, although a midget in stature compared with some of the golfers who took part in the open championship at Baltimore in 1899, carried off the honors in the driving contest on that occasion. To Joe Mitchell must be given the credit of being the first professional to hit the rubber core ball, which, invented by Coburn Haskell, has revolutionized golf in the last twenty years.

Students of Golf Architecture.

Mr. Bankard is well known in golf circles around Chicago. He is supervising personally the construction work at Midlothian and has traveled much for the express purpose of gathering ideas to realize in the development of his club course. He has done more to put Midlothian on the golf map than any other member, except G. R. Thorne, founder of the club.

A glance at the sketch will show why this hole was selected.

The tee is located in a clump of trees on an elevation thirty-five feet high, giving the player a commanding outlook upon the hole, with a full view of all traps and bunkers. In front of the tee and on the sides of the fairway there is rough grass, and as the fairway does not attain its full width until about 165 yards from the tee, a very accurate drive is definitely called for. On the left, from 160 to 200 yards, a series of sandfaces lie in wait to penalize the medium or long driver with a hook. Paralleling the right side, a stream takes care of a slice from the tee or a sliced second shot.

Trouble Plenty for Unwary.

About 240 yards from the tee the fairway bottlenecks in such a manner that in order to have a chance for an open shot home the tee shot must be played to the right center of the course. The player who hooks far to the left has a hard road to travel, for the course bows out enough to block the view to the green and at the right corner of the green is a well placed trap. Only by a very long, well controlled, hooked second shot can he hope to avoid the large yawning trap that guards the green or the water hazard to the right.

On the left from the 200 yard mark to the green, on a piece of very high rolling ground, a dense forest parallels the course.

From start to finish the hole calls at every moment for high class golf.

Here's Chance to Win Prize.

Donald Ross (who is universally known to every golfer) has agreed to contribute what he considers the best golf hole in the United States. The course from which he has chosen his selection is famous and well known to all the experts.

A prize will be offered to the person sending in the first correct answer. If merely the town is chosen a pair of wooden clubs will be awarded. If the course, one dozen No. 40 balls, and if the correct hole is given, the winner will be awarded a set of clubs. The contest will close the third Sunday in July.

Address all answers to George A. O'Neil, Lake Shore Country club, Glencoe, Ill.



Answers to Queries

Cleveland, O.—[To the Editor.]—Although I get good distance with my driver, I am greatly handicapped by slicing. What can I do to correct this fault? G. SHAW.

Answer—I suggest that you shorten your back swing temporarily. Roll your wrists and do not swing to your left foot until the club head has come in contact with the ball.

You are timing your stroke badly, causing the club head to cut across the ball. A common cause for slicing is tightening the grip on the downward swing, thereby stiffening the arms and blocking the snap of the wrist upon which depends control.

The simplest and best remedy is as suggested. Practice with a short easy swing until control is established.

Chicago.—[To the Editor.]—In making my half mashie shots occasionally my right forearm tightens and spoils the shot. How can I get rid of this fault? L. KITCHELL.

Answer—You probably are trying too hard to help the club do the work. Get rid of your feeling of responsibility. Relax your mind and all your muscles. Throw the club head with a free, easy swing and take results. You will find that the club head can best do the work without supervision or aid from you after the swing has been started.

PUTT OF 30 FEET BY CHICK EVANS WINS BIG MATCH

Chicagoan's Mate Breaks Record in Red Cross Play at Washington.

Washington, D. C., June 15.—[Special.]—Sinking a thirty foot putt on the thirty-sixth green of the Red Cross benefit golf match at the Columbia Country club today, Charles Evans Jr. and Fred McLeod, the home pro., defeated Jim Barnes and Walter Hagen. Evans' putt, which won the match, was the culmination of a day full of the best golf ever seen in the national capital, during which the course record was tied in the morning round by McLeod and all the players were better than 74.

McLeod Shoots a 67.

Par for the 6,346 yard course is 70, and in the morning McLeod led with a card of 67. Barnes came next with 69, Hagen being 71 and Evans 73. The Chicago star appeared to be off with his long iron shots and was putting only indifferently well. The morning match finished even.

In the afternoon the match was still even at the turn, McLeod winning the short thirteenth with a 2, only to lose this advantage when Hagen ran down a birdie 3 on the fourteenth. McLeod had a chance to become dormie 1 up at the seventeenth, but missed a three foot putt for a 3, and Evans sank his long putt on the final hole to win the match, scoring 71 for the round.

Included in the gallery were scores of officials of the government and many army and navy officers. An airplane of the aerial mail service, driven by Capt. Weideman, U. S. S. C., performed flying stunts over the course, while the afternoon round was in progress. Chicagoans in the gallery were Donald Edwards, William I. Howland, Charles B. Field, and Frank C. Lewin.

ON OTHER COURSES.

MIDLOTHIAN.

Results in the members' class tournament at Midlothian were:

Class A—K. P. Edwards, a bye; J. H. Johnson, won by default.

Class B—E. R. Ritchie [9] defeated I. T. Hartz [8], 3 up; H. P. Walden [12] defeated J. Rich [12], 1 up.

Class C—W. G. Stone [17] defeated Merrell [16], 3 up; R. W. Finney won by default.

Class D—W. D. Allen [21] defeated M. B. Raspice [20], 3 and 1.

The finals will be played June 22.

Results in the thrift stamp handicap were: Leroy A. Goddard, 93—22—89; R. M. Fair, 103—32—71; R. M. Raspice, 98—26—72.

LAKE SHORE.

There were sixty entries at the Lake Shore club in the handicap for thrift stamps. Ten dollars' worth of stamps was the first prize, $6 the second, and $5 the third. Robert Rosenberg was the winner, with 94—26—68. Other scores were: Jesse L. Strauss, 101—31—70, E. D. Lienfield, 106—36—70; R. L. Deutsch, 93—21—72; Walter Lilienfield, 90—11—79; Robert Mandel, 101—27—74; J. Harry Fels, 103—27—76; E. D. Block, 93—16—77.

EDGEWOOD.

W. F. Waller won the W. E. Keeler prize at Edgewood with 98—31—67. The first round for the Wilson trophy was played with the following results: C. M. Cavenee defeated C. M. Dolan, 1 up; R. A. Gates vs. B. R. Griffith, postponed; E. F. Gaylord defeated L. A. Brewer, 3 and 2; R. H. Shellock defeated W. N. Rockwell, 2 and 1.

A. V. Peterson, with 80, had the best gross of the day. Other scores were: H. E. Mitchell, 82; W. H. Hastings, 83.

RIDGE.

The second round for the Packers' trophy was played at Ridge with the results as follows: L. W. Smeet defeated E. R. Smith, 5 and 4; H. A. Keeler defeated R. N. Dow, 3 and 2; J. K. Lamb defeated W. C. Dyer, 6 and 5; C. L. Baker defeated W. P. Mackey, 1 up in nineteen holes.

The following qualified for the president's trophy: H. A. Mix, 69; W. F. Voigt, 71; M. Le Bosquet, 72; A. H. Whitley, 72; C. E. Shearman, 72; W. Vanderpool, 72; H. E. Baxter, 72; R. E. Carr, 72; B. J. Whyte, 73; E. B. Olmstead, 73; R. L. Blount, 74; W. W. Fayers, 74; J. K. Lamb, 75; D. R. King, 75; William Hodson, 75; H. M. Morange, 75.

EXMOOR.

A two ball sweepstakes handicap against bogey was played at Exmoor. G. J. Cooke, who finished 9 up, was the winner. Other scores: H. A. Towner, 7 up; T. R. Wyles, 7 up; G. R. Carr, 5 up; S. P. Montgomery, 5 up.

The first "belt" championship medal play handicap was also held with the following results: Class A—T. R. Waller, 81—5—76; W. B. Pitch, 83—7—76; H. L. Gibbons, 87—7—80.

Class B—E. J. Cooke, 86—14—72; H. A. Connor, 82—8—74; T. R. Wyles, 82—8—74; R. E. Smith, 82—8—74.

Class C—F. R. Theletz, 90—18—72; G. R. Carr, 97—21—76.

Class D—A. O. Mason, 102—23—79; C. F. Drake, 105—24—81; R. J. Collins, 105—24—81.

PARK RIDGE.

William Wickersham won the thrift stamp handicap at Park Ridge with 76—17—59. The following matches were played in the June event: J. B. Davies won from F. M. Craig by default; H. B. Williams defeated F. M. Craig, 2 and 1; W. R. Bowes defeated A. B. Brown, 1 up; A. J. Carson defeated Dr. E. Montieth, 3 up.

HINSDALE.

The qualifying round for the President's trophy was played at Hinsdale. The following net scores were turned in: H. E. Skinner, 72; C. Rogers, 72; W. B. Broun, 73; H. L. Lanphear, 73; A. S. Putney, 73; M. A. Noazi, Chicago Heights; B. Bergthe, Ira A. C. C.; A. Graham, Franklin club; Fred Baumann, Glencoe, Ill.

3 MINUTES.

Edward Ladendorf, Franklin club; Edo Siegel, Belgian A. C. C.; Gaston De Schryver, Chicago C. C.; George J. Cadotte, unattached; Vingenzo Neri, unattached.

JOINS NAVY

Art Staff, Winner of "Tribune's" Silver Skates Derby, Enlists at Great Lakes.

FOLLOWING the example of other well known skaters who have joined the colors, Art Staff, winner of THE TRIBUNE'S first Silver Skates derby and former indoor and outdoor international amateur champion, has enlisted in the navy and now is in the detention camp at Great Lakes Naval Training station. Staff learned to speed on the steel blades on local park lagoons. He won many amateur titles, then turned professional last winter.



ART STAFF

As a pro Staff defeated Harley Davidson, after which he raced Norval Baptie, but owing to a misunderstanding of officials and a bad spill by Staff, this pair never settled the question of supremacy.

Staff, who has received a rating of carpenter's mate, will be a valuable addition to the athletic department at the station.

Staff is the last of the "big four" of local skating circles to join the service. Roy McWhirter, Art Reed, Sigurd (Brick) Larsen, and Fred Buendgen are the others.

BIKERS SCORCH TODAY AS THEY DID YEARS AGO

Hundred Cyclists to Race in Handicap Contest This Morning.

BY WALTER ECKERSALL.

In an effort to revive bicycle racing in Chicago, the game which has lain dormant for twenty years or more, the Franklin Skating and Athletic club, assisted by every old time bicycle enthusiast in the city, will hold a ten mile handicap race this morning over the five-eighths mile course at Palmer square.

The club, which has worked hard to arouse interest in the event, has secured seventy-three entries.

"Farmer" Blum to Race.

Those interested in the game, which was one of the main sports on the calendar before the automobile came along, will remember William "Farmer" Blum, who won the big Chicago road race in 1901. Jules Arens, Fred Schlewitt, and Earl McIntosh are others who will ride today.

Matsadi Otanni of Tokio, who is a pupil of A. A. Stagg's coaching class at the University of Chicago, will be active referee. The Jap is learning how to teach American athletics to his countrymen and is much interested in the bicycle racing game. William Ganschow, a member of the west Chicago commissioners, will be honorary referee, and Walter Eckersall of THE TRIBUNE will be starter. The race will start at 10 o'clock.

List of Entries.

Following is the list of entries.

SCRATCH.

William (Farmer) Blum, Franklin C. C.; Jules Arens, Franklin club; William H. Geier, A. C. C.; Harold Olsen, Michigan City; Fred Hoag, unattached; Roy Mobeck, Franklin club; Edmond Arens, Belgian A. C. C.; Miss Ganschow, unattached; Umberto Borsicchi, Italian A. C. C.

1 MINUTE.

Maj. Nelson, Franklin club; Fred Conrad, Franklin club; Martin Tepper, Franklin club; Henry Quirk., Northwest S. C.; John Keller, Franklin club; Nic Becker, unattached; Charles Stuckle, unattached; Verdistant Fisk, Belgian A. C. C.

1:30 MINUTES.

Ralph J. Alston, unattached; Joe Lewandowski, A. C.; N. Felicianl, Italian A. C. C.; N. Giannini, unattached; Alfred Rocco, Chicago C. C.; Bert Rondelli, Italian A. C. C.; Alfred Buttafoco, unattached; Earl McIntosh, unattached; Preston A. Lewis, American Wheelmen.

2 MINUTES.

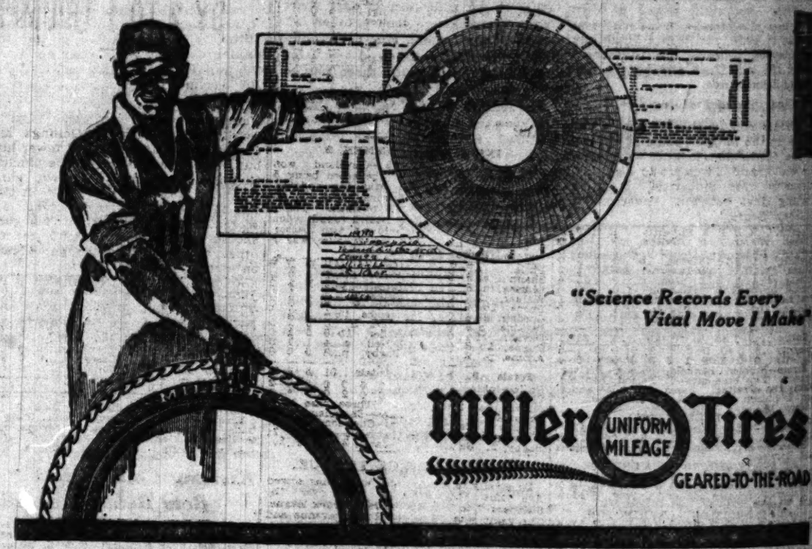
Julian Steinmetz, Franklin club; William Benson, unattached; Fred Schlewitt, unattached; Paul De Schryver, Chicago C. C.; L. Nello, unattached; Alvin Lauschke jr., unattached; Franz Johnson, unattached; Carlos Schmidt, unattached; Louis Schumann, unattached; Gust Peterson, Hemlock A. C.

2:30 MINUTES.

Joseph Barak, Franklin club; Henry Meyer, Division A. C.; Edward Klouck, unattached; Herbert Knudson, Franklin club; Alfons Heyman, Belgian A. C. C.; Elmer Sloan, unattached; Oliver Bigi, unattached; Louis Conzoni, Chicago Heights; B. Bergthe, Ira A. C. C.; A. Graham, Franklin club; Fred Baumann, Glencoe, Ill.

3 MINUTES.

Edward Ladendorf, Franklin club; Edo Siegel, Belgian A. C. C.; Gaston De Schryver, Chicago C. C.; George J. Cadotte, unattached; Vingenzo Neri, unattached.



"Science Records Every Vital Move I Make"

Miller UNIFORM MILEAGE Tires
GEARED-TO-THE-ROAD

Uniform Mileage

The Crowning Tire Triumph—Due to Uniform Tires—Built by Champions



A MIGHTY response has greeted Miller's announcement that Uniform Tires are now an achieved fact. That this world-gift is ready—that stabilized mileage is here after years of vain trials.

Previously, Miller Tires differed in mileage as others do. Now 99 Millers in 100 outrun standard guarantees.

Mechanical methods do not account for this triumph. For they are shared by all makers.

But Tires contain much handwork. And Miller has excelled by conquering "human variables."

To make workmanship uniform, Miller had to make workmen uniform. They had to take picked men only. Then they had to make each man a master tire builder.

Tires 99% Excellent

Today these Miller experts are called world champions.

Their personal efficiency averages about 98 percent. Less than one percent of the tire they build need adjustment. That means that Millers are 99 per cent excellent.

Our Allotment Limited

Such tires as these cannot be produced without limit. For picked men are rare.

It takes years to make champions. Miller output, therefore, is bound to be limited. So if you want to be sure of getting Miller's this year, order your set at once.

Miller Cord Tires are the fine, big fellows with the extra large air capacity. There is nothing more luxurious, yet they cost less per mile than the regulation type.

MILLER RUBBER CO.
2113 S. Michigan Ave. Tel. Calumet 5844

OAK PARK.

In the thrift stamp event at Oak Park C. L. Peniston won the low gross and T. S. Swirles the low net with 91—19—72. One hundred and ten players competed.

PLAYGROUND BOYS PREPARING FOR BIG "TRIBUNE" ATHLETIC MEET

These Youngsters from Gary Field (Thirty-first and Lawndale) Will Compete in Preliminary Tests Next Saturday.





JUST AFTER STARTING GUN IN DASH.

TYPICAL PLAYGROUND ENTRANTS.



FRANK KOLODZIEJ HIGH JUMPING 4 FEET 6 INCHES.

REDS START OFF WITH SIX RUNS, BUT GIANTS WIN

Kauff's Homer with Two on Bases Big Factor in 8 to 7 Victory.

New York, June 15.—[Special.]—The Giants won a sensational uphill game from Cincinnati, 8 to 7. Causey, a young local pitcher, starting his first big league game, was batted hard, Cincinnati getting a six run lead. The score was tied in the seventh, when Kauff hit a home run with two on base.

New York won in the ninth. Burns doubled and reached third on a fielder's choice. Fletcher hit a short fly to Neale, whose throw to the plate would have retired Burns, but Wingo failed to stop the ball. Score:

Cincinnati	AB	R	H	E	New York	AB	R	H	E
Groh, 3b	4	0	1	0	Burns, lf	4	2	2	1
Mains, 2b	4	1	1	0	Young, rf	5	0	2	0
Neale, cf	3	1	1	0	Fletcher, ss	4	1	0	0
Duke, lf	3	1	2	0	Kauff, cf	3	1	2	1
Miller, rf	4	1	0	0	Zumm, 3b	4	2	1	1
Groh, 1b	3	1	3	0	Holke, 1b	4	1	12	0
Wingo, c	3	0	0	0	Rariden, c	3	0	7	0
Thomas, ss	4	0	1	2	Rodriguez, 2b	4	0	0	0
Causey, p	4	1	2	1	Causey, p	0	0	0	0
					Anderson, p	1	0	0	0
					Perritt, p	1	0	0	0
Totals	33	7	12	3	Totals	*35	8	9	3

*Thorpe batted for Causey in third and Wilson for Anderson in seventh.

Cincinnati	2	0	0	0	0	0	0	0	0—7
New York	0	0	0	1	0	2	3	0	1—8

Two base hits—Young, Burns. Three base hit—Zimmerman. Home run—Kauff. Stolen base—Holke. Bases on balls—Causey, 4; Anderson, 2; Perritt, 1; Toney, 3. Hits—Causey, 9, in 3 innings; Anderson, 1 in 4 innings; Perritt, 4 in 2 innings. Struck out—Causey, 1; Anderson, 1; Toney, 1. Winning pitcher—Perritt.

PHILS, 6; PIRATES, 1.

Philadelphia, Pa., June 15.—Oeschger held Pittsburgh to four hits and Philadelphia easily won the opening game of the series, 6 to 1. Meusel hit safely every time he batted. The Phillies allowed Carey to run around the bases in the ninth for Pittsburgh's only run. Score:

Pittsburgh	AB	R	H	E	Phila.	AB	R	H	E
Cutshaw, ss	4	0	0	1	Bancroft, ss	2	0	1	0
Carey, cf	2	1	0	0	Williams, cf	4	0	0	0
Peckinpaugh, 2b	3	0	0	0	Stock, 3b	3	0	0	0
Zinn, rf	4	0	1	0	Luderus, 1b	3	2	9	0
Bigbee, lb	4	0	1	0	Oeschger, p	3	0	0	0
Barbare, 3b	3	0	0	1	Adams, c	4	0	1	0
Yde, p	1	0	0	0	Meusel, lf	4	2	2	0
Jacobs, p	1	0	0	0	Paulette, 2b	3	0	0	0
Nicholson, p	0	0	0	0	McG'n, 2b	4	0	0	0
Rees, p	0	0	0	0	Adams, c	4	0	1	0
					Oeschger, p	4	1	1	0
Totals	*20	1	4	2	Totals	32	6	12	0

*Geir batted for Jacobs in eighth.

Pittsburgh	0	0	0	0	0	0	0	0	1—1
Philadelphia	0	1	0	1	3	0	1	0	*—6

Two base hits—Luderus [2], Meusel. Stolen bases—Carey [2], Cutshaw, Meusel, Stock. Bases on balls—Sanders, 3; Steele, 1; Oeschger, 3. Hits—Sanders, 9 in 4 1-3 innings; Steele, 3 in 2 2-3 innings. Hit by pitcher—Sanders, 1. Struck out—Sanders, 1; Steele, 1; Oeschger, 3. Losing pitcher—Sanders.

CARDS, 4; BRAVES, 3.

Boston, Mass., June 15.—St. Louis took the first game of the series from Boston today, 4 to 3. Meadows held the home team to six hits. The hitting of Gonzales and Hornsby were features. No Boston run was earned. Score:

St. Louis	AB	R	H	E	Boston	AB	R	H	E
Bush, ss	4	0	0	0	Rawlings, ss	4	0	1	0
Baird, 2b	4	0	0	2	Herzog, 2b	5	0	1	0
Grimes, rf	3	0	0	0	Kelly, cf	4	0	0	0
Hornsby, ss	4	1	1	0	Wicklander, lf	4	1	1	0
Duffy, lf	3	0	1	1	J.C.Smith, 3b	4	0	0	0
Wallace, 3b	3	0	1	0	Kopf, 1b	3	1	1	0
Smith, c	4	0	0	0	Barnhart, c	3	0	5	0
Gonzales, c	4	0	3	0	Wilson, c	4	1	1	0
Meadows, p	4	0	0	0	Henry, c	0	0	0	0
					Hearn, p	2	0	0	0
					Ragan, p	0	0	0	0
					Fill'm, p	0	0	0	0
Totals	31	4	10	4	Totals	*36	3	6	0

*Cooney batted for Hearn in seventh; Massey batted for Ragan in eighth.

St. Louis	2	0	0	1	0	0	0	1	0—4
Boston	0	1	0	0	1	0	1	0	0—3

Two base hits—Gonzales. Home run—Hornsby. Stolen bases—Heathcote, Hornsby. Sacrifice fly—Heathcote. Bases on balls—Meadows, 5; Hearn, 1; Ragan, 2. Hits—Off Hearn, 3 in seven innings; off Ragan, 0 in one. Struck out—Meadows, 3; Hearn, 2; Ragan, 1. Losing pitcher—Hearn.

CRAFTSMEN LEAGUE.

A home run in the eleventh inning broke up the longest game of the year in the Craftsmen league. Freitag got the wallop and it won a 5 to 4 game for Integrity over Sincerity. It was a hurling duel between Anderson and Ohlson. Score:

Integrity	A	R	H	P	A	Sincerity	A	R	H	P	A
Hibbler, rf	0	0	0	0	0	T. Nelson, lf	0	0	0	0	0
Sothver, lf	2	0	0	2	0	Edgar, 3b	2	1	2	0	0
Bennell, ss	4	1	2	1	3	Frye, 1b	4	0	2	9	0
Nelson, 1b	3	1	1	9	0	Traverser, ss	3	0	0	2	2
Freitag, ss	4	1	1	2	2	Olson, c	3	0	1	13	4
Anderson, p	4	0	0	0	4	Hanson, cf	3	0	0	2	0
Fredine, 2b	4	0	1	0	1	Mer'th, 2b	0	0	2	3	1
Lewis, cf	3	0	1	1	0	Brandt, rf	1	1	1	1	0
Antonia, p	0	0	1	1	0	Ohlson, p	1	1	0	1	0
Totals	5	7	33	8		Totals	4	10	31	11	

Integrity	3	0	0	0	1	0	0	0	0—5
Sincerity	0	0	0	1	0	0	0	0	0—1

Two base hits—Hibbler, Benfield, Nelson, Freitag. Three base hits—T. Nelson, Benfield. Home runs—Freitag. Bases on balls—Anderson, 6; Ohlson, 4. Struck out—Anderson, 17; Ohlson, 14.

AT WELLES PARK.

Columbian	0	0	0	1	0	0	1	0	0—2
Welles	1	0	0	0	0	0	0	0	0—1

Batteries—Rummelhoff and Culver; Wiedow and Wheeler.

AT 87. LOUIS AND ARTHINGTON.

Garfield	0	0	0	0	0	0	0	5	2—7
Welles	0	0	0	0	0	1	0	0	0—1

Batteries—Lambrecht and Simonis; Rievis and Timm.

AT WASHINGTON PARK.

Apollo	0	0	0	0	0	0	0	0	1—1
Wash. Park	0	0	2	0	0	0	0	5	*—7

AT MARQUETTE PARK.

Boulevard	1	0	0	0	0	0	0	0	1—2
Lawn	0	0	1	0	0	0	0	0	0—1

Batteries—Campbell and Richmond; Hartman and Felton.

AT HAMILTON PARK.

Mystic Star	0	0	1	0	0	0	0	0	*—7
Ogden Park	0	0	0	0	0	2	0	0	0—2

Batteries—Thatcher and Wallace; Unhols, Congreve and Congreve.

MANUFACTURERS LEAGUE.

The Stewart Warners won another game in the Manufacturers' league by defeating the Goddard Tool, 8 to 4, at Stanton park. The winners hit the ball hard. Darling setting the pace for them with five safe drives, followed by Madis with four. Score:

S. Warner	R	H	P	A	Goddard	R	H	P	A
Beck, lf	0	0	2	0	Lynch, cf	0	1	1	0
Jones, ss	0	1	0	2	Little, 1b	0	0	9	0
Madis, 2b	4	4	1	1	Arms'g, c	0	1	10	2
Darling, 1b	2	5	7	0	Wilson, ss	0	0	0	3
Bliss, c	0	1	0	0	Roush, rf	1	1	0	0
Rother, cf	0	0	1	0	Oesterlin, 2b	1	2	2	3
Gillig, 2b	1	0	2	2	Culbertson, lf	1	1	1	0
Gross, c	0	1	14	0	Le Feron, 3b	2	1	2	1
Bonner, rf	1	1	0	0	McWeeny, p	1	1	2	3
Schreiber, p	0	1	0	0					
Totals	8	15	27	5	Totals	4	6	27	11

S. Warner	1	0	1	0	3	0	0	1	1—8
Goddard	0	0	0	2	0	0	1	0	0—4

Two base hits—Armstrong, Wilson. Two base hits—Lynch, Madis [2], Darling [3]. Three base hits—Roush, Rothermel. Bases on balls—Gillig, 2; McWeeny, 1. Struck out—Carlos, 7; Schreiber, 7; McWeeny, 10.

AT MARK WHITE SQUARE.

Wells Far.	R	H	P	A	Calumet Co.	R	H	P	A
Brunner, lf	2	4	0	0	Revit, rf	1	1	0	1
Neral, ss	0	0	1	0	Nelson, cf	0	1	0	0
Moran, 2b	1	2	3	1	Rodlick, c	1	1	6	1
Wm'ns, 2b	1	1	0	0	Barry, 3b	0	1	2	3
Baker, 1b	1	1	9	0	Bowles, ss	0	1	2	3
Butcher, 3b	0	1	0	3	Miller, 2b	0	1	2	1
Brown, rf	0	1	1	0	Hofect, 1b	0	0	5	0
Ellman, lf	0	0	1	0	Baber, lf	0	0	2	0
J. Moran, c	0	3	10	0	Grunts, p	0	0	0	3
Wynn, cf	2	3	0	0					
Weber, p	0	0	0	0					
Totals	10	22	27	5	Totals	4	8	24	8

Wells Farg	0	0	0	0	1	0	0	0	1—2
Calumet	2	0	0	0	0	1	0	0	1—4

Errors—Ricanek, Barry [4], Miller [2]. Home run—6. Williams. Bases on balls—Weber, 6; Grunts, 4. Struck out—Weber, 10; Grunts, 9.

AT WELLES PARK.

John Manville	0	0	0	0	2	0	1	0	*—12
Addressograph	0	0	0	0	1	0	0	7	—8

Batteries—Neal and Scott; Schuets and Geary.

ARMY TAKES BROOKLYN PLAYER.

New York, June 15.—Ray Schmandt, second baseman of the Brooklyn National league baseball club, has been ordered by his local draft board in St. Louis to report for induction into the national army.

RUTH'S CIRCUIT HIT SCORES 3 RUNS AND BEATS BROWNS, 8-4

St. Louis, Mo., June 15.—With the score tied in the seventh inning, two men on bases, and two out, Ruth lifted a low curve ball into the right field bleachers for home run, scoring behind Hooper and Shean, and Boston won today's game from St. Louis, 8 to 4. Ruth drove in another run in the ninth.

Boston	AB	R	H	E	St. Louis	AB	R	H	E
Hooper, rf	5	2	2	0	Tobin, cf	5	1	2	0
Shean, 2b	5	1	3	0	Maisel, 3b	4	1	2	0
Strunk, cf	4	1	1	0	Sisler, 1b	5	1	2	0
Ruth, lf	5	1	2	0	Demmitt, rf	4	1	4	0
Mclnnis, 1b	3	1	1	0	Smith, lf	2	0	0	0
Thomas, 3b	4	1	1	0	Gedeon, 2b	4	0	1	1
Scott, ss	4	0	3	0	Gerber, ss	3	0	1	0
Agnew, c	4	0	0	0	*Austin	0	0	0	0
Jones, p	4	0	1	0	Johns, ss	0	0	0	0
					†Severoid	1	1	1	0
					Davenp't, p	1	0	0	0
					Rogers, p	2	0	0	0
Totals	38	8	13	0	Totals	34	4	11	3

*Batted for Gerber in eighth.

†Batted for Davenport in eighth.

Boston	0	2	2	0	0	0	3	0	1—8
St. Louis	2	0	0	1	0	0	1	0	0—4

Two base hits—Thomas, Tobin, Sisler, Demmitt. Home run—Ruth. Sacrifice hits—Smith, Rogers. Strunk. Bases on balls—Jones, 2; Davenport, 1. Hits—Davenport, 6 in 3 innings. Struck out—Jones, 1; Rogers, 2. Losing pitcher—Davenport.

TIGERS DEFEAT YANKEES, 4 TO 0

Detroit, Mich., June 15.—Kallio shut out New York, 4 to 0, in one of the best games he has pitched this season. Pratt and Marsans were the only New Yorkers able to hit the Detroit pitcher, each getting two hits. Kallio struck out eight men and allowed only one base on balls. Score:

New York	AB	R	H	E	Detroit.	AB	R	H	E
Gilhooley, rf	3	0	0	0	Bush, ss	5	2	2	0
Peck, ss	4	0	0	0	Cobb, cf	4	0	1	0
Baker, 3b	4	0	0	0	Veach, lf	3	1	1	0
Pratt, 2b	3	0	2	1	Heilmann, 1b	3	0	1	0
Pipp, 1b	3	0	0	0	Vitt, 3b	4	0	0	0
Bodie, lf	3	0	0	0	Cunham, rf	2	0	1	0
Marsans, cf	3	0	2	0	Young, 2b	4	0	0	1
Walters, c	3	0	0	0	Spencer, c	3	1	1	0
Russell, p	3	0	0	0	Yelle, c	1	1	1	0
					Kallio, p	4	0	1	0
Totals	29	0	4	3	Totals	27	4	8	1

New York	0	0	0	0	0	0	0	0	0—0
Detroit	0	0	0	0	0	0	0	4	*—4

Two base hits—Bush [2], Heilman, Marsans, Yelle. Stolen bases—Cobb. Sacrifice hits—Veach, Vitt [2]. Bases on balls—Kallio, 1; Russell, 7. Struck out—Russell, 5; Kallio, 8.

INDIANS, 5; MACKMEN, 2.

Cleveland, O., June 15.—Cleveland won again from Philadelphia, the score being 5 to 2. Adams' wildness was his undoing, four of Cleveland's five runs being the result of his passes or hit batsmen. Bagby was effective except in the third round, when Walker's long single followed two passes. A great one hand catch by Speaker was a feature. Score:

Philadelphia	AB	R	H	E	Cleveland	AB	R	H	E
Shann'n, ss	3	0	0	1	Evans, 3b	4	0	0	0
Oldring, lf	3	1	1	0	Chapm'n, ss	4	0	2	0
Walker, cf	4	0	2	0	Speaker, cf	3	1	1	1
Burns, 1b	4	0	0	0	Roth, rf	3	0	0	0
Gardn'r, 3b	4	0	0	2	Wambs, 2b	3	1	2	2
Perkins, c	4	0	0	0	Wood, lf	3	0	1	0
David'n, rf	4	0	0	0	Miller, 1b	3	0	1	0
Dugan, 2b	3	0	1	1	O'Neil, c	4	1	1	0
Adams, p	2	1	0	0	Bagby, p	3	0	0	0
Totals	31	2	4	4	Totals	31	5	8	3

Philadelphia	0	0	0	0	0	0	0	2	0—2
Cleveland	1	0	0	0	0	2	2	0	*—5

Two base hit—Oldring. Three base hit—Chapman. Stolen bases—Chapman [2], Speaker. Sacrifice hits—Shannon, Miller, Wambsganss. Bases on balls—Adams, 7; Bagby, 2. Struck out—Adams, 2; Bagby, 1.

SEARS-ROEBUCK LEAGUE.

By a rally in the seventh, when they scored five runs, the Athletics won over the Shippers, 7 to 6, in the Sears-Roebuck league. The game was played at Homan avenue and Arthington street. Score:

Athletics	R	H	P	A	Shippers	R	H	P	A
Reich, cf	1	0	0	0	Schultz, lf	1	1	2	0
Roeske, cf	0	0	0	0	Conant, 3b	2	1	2	1
Mor'sy, 1b-p	1	2	1	4	Zengler, 1b	1	1	9	0
Nelson, ss	2	2	2	4	Theuer, ss	0	1	1	2
Galvin, 2b	1	1	2	3	Pufunt, rf	0	0	0	0
Finney, c	2	1	7	0	Vahldick, rf	1	0	0	0
Blum, lf	0	1	0	0	Ryan, 2b	0	0	1	1
Lewan, 1b	0	0	6	0	Sader, cf	0	0	1	0
Hoffman, rf	1	0	0	0	Klotz, c	3	1	10	0
Daley, rf	0	0	0	0	Carrigan, p	0	0	0	3
Lap'ky, p-3b	0	4	1						
Totals	7	7	27	10	Totals	6	7	24	8

Athletics	2	0	0	0	0	0	5	0	*—7
Shippers	3	0	1	0	0	0	1	0	0—6

Errors—Mor'sey, Galvin, Finney [2]. Schultz, Conant, Zengler, Vahldick. Two base hits—Nelson, Galvin, Blum. Home runs—Nelson. Bases on balls—Morrisey, 13; Lepinsky, 1; Corrigan, 2. Struck out—Morrisey, 10; Corrigan, 8.

AT HOMAN AND ARTHINGTON.

Orioles	R	H	P	A	Cubs	R	H	P	A
Loucks, ss	2	2	1	3	Bockey, rf	1	0	0	0
Kilbe, 3b	2	1	1	4	Barrett, cf	0	1	2	0
Lewan, cf	0	0	2	0	Verrick, lf	0	1	1	0
Niemayer, p	0	0	0	1	Wilie, 1b	0	0	10	0
Anderson, c	0	0	4	3	Patzell, 3b	0	0	2	2
O'Neill, lf	1	1	4	0	Birson, ss	0	0	1	7
Syperski, 1b	1	2	9	0	Fin'gan, 2b	0	1	1	2
Hlobec, 2b	0	0	1	4	Bauer, c	0	0	1	0
Sampson, rf	0	0	0	0	Clark, p	0	0	0	1
Agnini, rf	0	0	0	0					
Totals	5	5	27	14	Totals	1	4	5	27	12

Orioles	0	1	0	0	1	1	0	2	0—5
Cubs	0	0	0	1	0	0	0	0	0—1

Errors—Loucks [2], Anderson [2], Verrick, Brown. Two base hits—Syperski, Verrick, Brown. Bases on balls—Niemeyer, 1; Clark, 1. Struck out—Niemeyer, 6; Clark, 9.

MERCANTILE LEAGUE.

Comptometers celebrated the final game of the first round of the schedule of the Mercantile league by defeating the Bauer and Blacks, 13 to 6. The game was featured by a triple play. Score:

Comptometers	R	H	P	A	Bauer & Black	R	H	P	A
Wykind, 1b	1	2	14	0	Tunsend, cf	1	0	0	0
Fa'lya'n, ss	0	1	2	3	Hayden, 3b	1	2	1	2
Jachim, cf	0	2	1	0	Sawyer, ss	1	0	0	2
Stack, 3b	2	2	0	5	Johnson, 1b	0	2	14	2
Rauch, 2b	2	2	3	2	Minnek, 2b	0	0	2	0
Steffin, rf	2	2	0	0	Morlo'ski, s	0	0	4	3
Cholewa, p	1	3	1	4	Faulkn'r, rf	1	1	0	0
Turuk, c	1	1	8	1	Rob'son, lf	1	1	1	0
Hlavk, lf	1	1	0	0	Cyr, p	1	0	1	0
Voight, lf	1	2	0	0					
Georg, 3b	0	1	1	1					
Totals	13	17	27	17	Totals	6	6	27	20

Comptometers	3	1	1	0	0	0	0	0	1—13
Bauer & Black	0	0	0	0	0	0	0	0	0—6

Errors—Johnson, Stack, Lurcek. Two base hits—Hayden, Robinson, Stack, Steffin, 2; Jachim. Home runs—Rauch. Triple play—Christerson-Rauch-Wedekind. Bases on balls—Cholewa, 4; Cyr, 3. Struck out—Cholewa, 3; Cyr, 4.

KOLTZE'S PARK.

Uni. Press	0	2	1	3	0	0	0	0	0—6
Dick Tool	2	1	0	2	0	0	2	0	*—7

Batteries—Hamilton and Nelson; Cornelius and Manown.

SWIFTS TAKE LEAD IN YARDS LEAGUE BY 2 TO 1 TRIUMPH

Swift & Co. went into first place in the Stockyards league by defeating Libby, McNeill & Libby, 2 to 1, at Hamilton park. The game was a twirling duel between Gollings and Conlon. The latter allowed fewer hits, but Gollings was better in the pinches. Gollings helped win his own game when he grabbed the first hit off Conlon in the sixth, stole second, and scored on a single by Vilim. The game should have finished 1 to 0, for the other two tallies of the game came on errors. Score:

Swift & Co.	R	H	P	A	Libby McN.	R	H	P	A
Vilim, cf	0	1	0	0	Sullivan, ss	0	1	0	1
Harb, 3b	0	0	0	4	Kopp, rf	0	0	0	0
Toomsal, 2b	0	0	4	2	Oberm'r, 2b	0	1	0	4
Moras, rf	0	0	2	1	Carroll, 2b	0	1	4	3
Selten, lf	0	0	2	0	Shan'an, 1b	1	1	7	0
Leon, 1b	0	0	9	1	Sisacr, lf	0	0	2	0
Fiets, ss	0	0	0	3	Frank, cf	0	0	1	0
Soraci, c	1	1	7	1	Casey, c	0	0	9	0
Gollings, p	1	0	0	0	Conlon, p	0	0	0	1
Totals	2	3	27	15	Totals	1	5	24	9

Swift & Co.	0	0	0	0	0	1	0	1	*—2
Libby-McNeill	0	0	0	0	0	0	0	0	1—1

Errors—Fiets [2], Harb, Frank. Bases on balls—Gollings, 2; Conlon, 2. Struck out—Gollings, 5; Conlon, 9.

Armour & Co., 15; Wilson & Co., 6.

Kiesling Colts Defeat Bola Bolas in Twelfth

Kiesling Colts defeated the Bola Bolas of Hart, Schaffner & Marx, 12 to 9, in twelve innings at Washington park. The score:

Kiesling Colts	1	0	0	1	0	0	2	0	3	0	2	1	1	0
Bola Bolas	1	2	0	1	0	0	2	0	1	0	2	0	1	0

Batteries—Nelson and German; Henry and Mueller.

LOWE JRS., 7; POPULARS, 2.

Lowe Avenue Juniors defeated the Mark White Square, 7 to 2. Score:

Popular A. C.	R	H	P	A	Lowe Av.	R	H	P	A
Pobuda, cf	0	0	2	0	Mace'nit, c	0	2	5	0
Bugles, 3b	0	0	1	2	Pickert, 3b	1	1	3	2
O'Hara, rf	0	1	3	0	R'chetto, 2b	1	2	3	2
Olsha, 2b	0	1	1	1	Myers, ss	0	1	0	2
Tracy, ss	1	0	0	3	Narten, p	2	2	2	1
Roby, c	0	1	8	0	Goldm'n, rf	0	1	2	0
Rich'ds, p	1	1	2	0	Reynolds, 1b	1	0	8	0
Stockus, 1b	0	0	4	0	Cas, lf	1	1	1	0
Puckles, lf	0	0	1	0	G'mberg, cf	1	2	1	0
Totals	2	4	24	6	Totals	7	12	27	7

Popular A. C.	1	0	0	0	0	0	0	1	0—2
Lowe Ave.	0	1	0	0	1	0	1	4	*—7

Errors—Goldman, Myers, Hoberg, Olsha. Two base hits—Macevenit, Struck out—Norten, 5; Richardson, 4. Bases on balls—Norten, 3; Richardson, 3.

INDUSTRIAL LEAGUE.

The Eliel & Loeb company defeated the Gunthorp-Warren Printing company in the Industrial league at Douglas park yesterday, 11 to 9. Score:

Eliel & Loeb Co.	4	0	0	5	0	0	2	0	*—11
Gunthorp-W.	2	0	1	2	0	2	0	1	—9

AT WALLACE PARK.

Benjamin Elec.	0	0	0	1	0	2	0	—	3
Victor Elec.	1	5	0	0	0	0	4	—	10

Bricklayers' Soccer Men to Play All-Stars Today

Two soccer matches are carded at the Bricklayers' field, Thirty-fifth street and Wentworth avenue, this afternoon. At 1:30 the Chicago Hungarians will meet the Swedish Americans II. in the deciding game for the championship of the Third division of the Chicago league. At 3 o'clock the Bricklayers will meet an all star team in a benefit game for Capt. Fred Blockley and Tom McCarthy of the Bricklayers, who were injured this spring. Other league games for

ROGERS PARKERS TENNIS VICTORS IN LEAGUE PLAY

Superiority in the Singles Wins Over Lawchester Club Players.

The closest team match of the 1918 season resulted from Rogers Park's invasion of the Lawchester club courts yesterday, the visitors' superiority in singles netting five of the nine individual contests. The match was in division B.

F. S. Crane, a veteran player, won his singles match for Lawchester in a driving battle, 7—5, 3—6, 6—1, Harvey Gilmour tiring toward the end. Gilmour came back in the doubles later when he and Harvey Smith outplayed P. Trimble and O. J. Netterstrom, 6—2, 3—6, 6—2, in the only doubles victory for Rogers Park. Summaries:

Singles—M. B. Joyce, R. P., beat A. Loeb, L., 10—12, 6—3, 6—4; F. S. Crane, L., beat H. Gilmour, R. P., 7—5, 3—6, 6—1; P. Trimble, L., beat H. Smith, R. P., 9—7, 5—7, 6—1; S. O. Ebeling, R. P., beat N. Shumway, L., 7—5, 6—0; E. J. Hartney, R. P., beat J. Allabaugh, L., 6—3, 6—3; C. Baum, L., 6—3, 6—2; N. Shumway and J. Allabaugh, L., beat S. Ebeling and L. Lawrence, R. P., 7—5, 6—4.

SPEEDWAY [7] AT WASHINGTON [2].

Gus Forster, a lackis from Great Lakes, without the benefit of much practice, helped the Speedway tennis team of class B defeat the Washington Park aggregation, 7 to 2.

Singles—M. Aray, S., beat B. Nath, W., 6—2, 4—6, 6—2; C. Walbert, W., beat W. Young, S., 6—4, 2—6, 6—4; B. Rice, S., beat E. E. Carr, W., 2—6, 6—0, 6—2; W. Kramer, W., beat I. Rosenberg, S., 6—4, 6—4; S. Forelson, S., beat H. Mertz, W., 6—4, 6—3; Gus Forster, S., beat H. Tannenbaum, W., 6—3, 6—2.

Doubles—M. Aray and R. Rice, S., beat B. Nath and W. Kramer, W., 7—5, 6—3; C. Young and G. Forster, S., beat J. E. Cole and E. Cohn, W., 6—4, 6—2; H. Rosenberg and S. Forelson, S., beat H. Mertz and C. Walbert, W., 6—2, 4—6, 6—2.

MINOCQUA [1] AT WEST MAYWOOD [5].

The team of Nutter, Yeager, and Coons pulled out a victory in another tennis association league match, just falling short of a whitewash triumph over the Minocqua club at Maywood, 6 to 0. The only fight in singles resulted in the Chicago team's lone victory. John Rohmer defeating C. H. Clarahan, 1—6, 6—4, 6—4. Nutter and Haines won a hot match in doubles. Summary:

Singles—Harold Yeager, W. M., beat R. I. Adams, Minocqua, 6—2, 6—0; L. C. Nutter, W. M., beat Wilbur Jackson, Minocqua, 6—1, 6—1; W. Coons, W. M., beat A. R. Calegg, Minocqua, 6—4, 6—4; Dodge, W. M., beat J. E. Harrington, Minocqua, 6—1, 6—2; John Rohmer, Minocqua, beat C. H. Clarahan, W. M., 1—6, 6—4, 6—4; G. Lattrinhaus, W. M., beat A. C. Conolly, Minocqua, 6—4, 6—4.

Doubles—L. Nutter and J. J. Haines, W. M., beat R. Adams and A. Calegg, Minocqua, 4—6, 7—5, 6—1; Hal Yeager and Lloyd Bigelow, W. M., beat W. Jackson and J. Harrington, Minocqua, 6—3, 6—4; P. M. Gonder and G. Lattrinhaus, W. M., beat J. Rohmer and A. Conolly, Minocqua, 6—1, 6—2.

Division A

RIVER FOREST [1] AT HOMAN A. A. [5].

The only match of the day in the first team division resulted in an 8 to 1 victory for Homan A. A. over River Forest on the Sears-Roebuck courts. G. W. Goh was the only visitor to win. He carried off the No. 1 mat h, and after that all the other suburbanites lost. R. V. O'Brien won the best fought match. Summaries:

Singles—G. W. Gale, R. F., beat P. Gray, H., 1—6, 9—7, 6—1; C. R. Marks, H., beat W. D. Herrick, R. F., 8—6, 1—6, 6—4; J. Zilligen, H., beat Allen McFarlane, R. F., 4—6, 6—5, 6—1; J. H. Jesser, H., beat H. E. Hamilton, R. F., 6—3, 6—1; G. T. Nichols, H., beat V. S. Watson, R. F., 6—1, 3—6, 6—3; R. V. O'Brien, H., beat P. L. Storm, R. F., 6—2, 3—6, 6—3.

Doubles—P. Gray and J. Zilligen, H., beat G. Gale and W. Herrick, R. F., 6—3, 6—4; R. O'Brien and G. Nichols, H., beat A. McFarlane and V. Watson, R. F., 7—5, 6—2, 6—3; C. Marks and J. Jesser, H., beat H. Hamilton and P. Storm, R. F., 8—6, 4—6, 6—2.

Division C

NORTH OAK PARK [9] AT AUSTIN [5].

Both Austin and Harvester won decisively in this division yesterday and will fight it out for the lead next Saturday at Austin's home courts, Mayfield and Madison streets. The latter team swept all five sets at North Oak Park, although the home club made the triumph far from easy. A. Kellberg of Austin won the fastest, also the longest, match of the day, beating N. C. Coombs of North Oak Park, 6—3, 3—6, 6—4. Summaries:

Singles—Earl Wilkinson, Austin, beat L. Cook, Oak Park, 6—4, 6—1; W. H. O'Connor, Austin, beat C. W. Bryant, Oak Park, 6—2, 9—6; A. Kellberg, Austin, beat N. C. Coombs, Oak Park, 6—3, 3—6, 6—4.

Doubles—D. Hammel and J. Kane, Austin, beat C. Cook and W. Johnson, Oak Park, 6—0, 6—4; W. H. O'Connor and W. T. Bassett, Austin, beat N. Coombs and C. Bryant, Oak Park, 9—7, 6—2.

HARVESTER [4] AT ALBANY PARK [1].

The International Harvester team took four of the five individual contests at Albany Park's grounds. The one victory for the home team came after an exceptionally hard duel between J. A. Robinson, No. 1 ranker of Albany, and Fred Myer, top man of the visitors. In order to win Robinson had to take the various games after Myer had forced them to deuce sevral times. The pair engaged in numerous long volleying scraps. Summaries:

Singles—J. A. Robinson, Albany, beat Fred Myer, Harvester, 4—6, 6—4, 6—4; Walter Thatcher, Harvester, beat J. M. Loxley, Albany, 6—3, 6—3; R. B. Shipman, Harvester, beat T. C. Johnson, Albany, 6—1, 6—1.

Doubles—Fred Myer and R. Shipman, Harvester, beat J. Loxley and J. Robinson, Albany, 6—2, 6—4; W. Thatcher and C. A. Youngquist, Harvester, beat O. A. Kischel and O. Guecher, Albany, 6—3, 7—5.

Public Parks League

MOZART [4] AT KOSCIUSKO [1].

Mozart Park emerged with a 4 to 1 victory in its team drive on Kosciusko Park courts. Every match was a battle, the feature being the one in which E. Nabis of Mozart downed T. Sawalhart, 6—3, 6—2, 9—7. The match was in the north section of the Public Parks league. Summaries:

Singles—R. Pieper, Mozart, beat Haskell, Kosciusko, 7—5, 6—4; F. Stasiewski, Kosciusko, beat E. W. Johnson, Mozart, 6—3, 6—2; E. Nabis, Mozart, beat T. Sawalhart, 6—3, 6—2, 9—7.

Doubles—R. Pieper and W. Johnson, Mozart, beat Sawalhart and Haskell, Kosciusko, 5—7, 6—4, 6—2; Fred Hess and E. Nabis, Mozart, beat F. Stasiewski and E. E. W. Bowden, Kosciusko, 7—5, 6—2.

PALMER [0] AT JACKSON [5].

Jackson Park's team in the south section of the league kept its year's record perfect by winning another team shotout, its third of the season. Yesterday's victim was Palmer Park, the matches being played at Jackson. To date the home team has lost neither a mat h nor set. Summaries:

Singles—C. Fowler, Jackson, beat J. Growl, Palmer, 6—7, 6—4, 6—0; O. Guyton, Jackson, beat L. Hawkinson, Palmer, 6—4, 5—7, 6—0; F. Pearson, Jackson, beat A. Martinson, Palmer, 6—1, 6—3.

Doubles—O. Guyton and F. Pearson, Jackson, beat L. A. Hawkinson and A. Martinson, Palmer, 6—1, 6—4; C. Fowler and L. Leavitt, Jackson, beat Johnson and J. Growl, Palmer, 6—0, 6—1.

SPEEDWAY [8] AT OGDEN PARK [3].

Ogden's team in the south section was the first able to defeat Speedway, taking the team verdict by three individual matches to two. Ogden scored its victory by superiority in doubles. Summaries:

Singles—L. DeSwarte, Ogden, beat R. Kisch, Speedway, 6—3, 6—1; E. Reichenbach, Speedway, beat H. Hopkins, Ogden, 6—1, 6—0; A. Levy, Speedway, beat S. Krauss, Ogden, 6—3, 6—4.

Doubles—H. Hopkins and A. Braun, Ogden, beat E. Blumenthal and E. Reichenbach, Speedway, 6—3, 6—4; L. DeSwarte and N. Wasserman, Ogden, beat A. Levy and R. Kisch, Speedway, 6—3, 7—5.

MAJOR LEAGUE BATTING AVERAGES

AMERICAN LEAGUE.

TEAM BATTING.

	G	AB	R	H	TB	SB	Pct.
New York	45	1611	212	437	561	35	.271
St. Louis	46	1,540	168	411	507	55	.268
CHICAGO	44	1,490	173	382	474	51	.256
Boston	51	1,630	205	415	548	69	.255
Washington	52	1,624	183	403	568	52	.253
Cleveland	51	1,602	195	425	575	65	.251
Philadelphia	46	1,546	144	373	456	30	.241
Detroit	44	1,443	150	323	400	41	.223

INDIVIDUAL BATTING.

	G	AB	R	H	TB	SB	Pct.
Burns, Phila.	46	181	23	65	97	1	.359
Sisler, St. L.	46	183	31	65	79	23	.355
JACKSON, Chi.	17	65	9	23	31	3	.354
Walker, Phila.	46	172	35	60	85	7	.349
Baker, N. Y.	45	191	25	66	93	5	.346
Hooper, Bost.	51	190	37	64	90	14	.337
Ruth, Bost.	31	93	19	30	45	1	.323
E.COLLINS, Chi.	33	104	17	33	36	4	.317
Speaker, Clev.	51	192	28	60	84	13	.313
McMULLIN, Chi.	38	93	17	29	32	5	.312
Gillooley, N.Y.	46	178	36	54	66	3	.302
Pipp, N.Y.	48	186	25	56	77	4	.301
Milan, Wash.	51	211	36	63	79	13	.299
FELSCH, Chi.	35	142	15	42	55	4	.296
Cobb, Det.	37	130	27	38	50	12	.292
Austin, St. L.	37	127	15	37	45	4	.291
Tobin, St. L.	45	163	23	53	67	5	.290
Pratt, N. Y.	48	187	25	54	67	4	.289
O'Neil, Clev.	47	146	14	42	52	3	.288
GANDIL, Chi.	43	177	20	51	67	4	.288
Wambsg'n, Clev.	47	177	18	51	61	4	.288
WEAVER, Chi.	42	167	18	48	59	9	.287
Maya, Bost.	15	39	5	11	16	1	.282
Strunk, Bost.	48	177	24	50	64	14	.282
Gedeon, St. L.	46	171	18	48	66	4	.281
J.COLLINS, Chi.	28	82	7	23	37	3	.280
Bush, Det.	44	161	23	45	60	3	.280
W.John'n, Wash.	25	50	4	14	22	0	.280
Evans, Clev.	15	54	7	15	19	0	.278
McInnis, Bost.	51	184	20	51	75	4	.277
Bodie, N. Y.	47	183	25	50	64	4	.273
N'n'm'ker, St. L.	41	139	9	38	45	3	.273
Caldwell, N. Y.	17	33	1	9	11	0	.273
Wood, Clev.	42	147	16	40	62	2	.272
Smith, St. L.	45	160	18	43	55	8	.269
Shean, Bost.	50	186	24	50	59	7	.269
Maisel, St. L.	25	41	9	11	11	3	.268
Mawsan, N. Y.	12	41	3	11	11	0	.268
Boston, Wash.	52	217	27	58	65	8	.267
Lavan, Wash.	52	214	21	57	67	4	.267
Gerber, St. L.	46	144	10	38	41	3	.264
Heilman, Det.	40	152	18	40	59	6	.263
Hichrist, Phil.	22	65	3	17	18	1	.262
F.Thomas, Bos.	30	100	13	26	28	3	.260
Chapman, Clev.	50	178	35	46	63	18	.258
Demmitt, St. L.	41	128	18	33	42	3	.258
Harper, Wash.	15	31	3	8	8	0	.258
Judge, Wash.	52	202	20	52	65	10	.257
Roth, Clev.	49	187	23	48	73	16	.257
Hasgan, N. Y.	38	109	11	28	34	2	.257
Schulte, Wash.	33	58	9	14	17	1	.155
Gardner, Phil.	45	169	21	43	57	2	.255
Whitman, Bost.	31	110	11	28	36	8	.255
Shannon, Phil.	43	134	10	34	44	3	.253
MURPHY, Chi.	52	193	19	48	59	1	.249
Peck, N. Y.	48	184	27	46	57	7	.251
RISBERG, Chi.	35	125	15	31	38	5	.248
Vitt, Det.	44	160	13	39	43	3	.244
Foster, Wash.	51	207	20	50	54	8	.242
Stanage, Det.	44	178	17	43	55	5	.242
Perkins, Phil.	22	76	5	17	21	1	.224
Davison, Phil.	21	54	4	12	13	0	.222
McAvoy, Phil.	33	99	4	22	27	2	.222
Kopp, Phil.	23	108	18	24	31	10	.222
Love, N. Y.	10	32	4	7	10	0	.219
E.J.Miller, Clev.	27	87	5	19	20	2	.218
Spencer, Det.	24	42	7	9	13	1	.214
Halt, Clev.	18	56	7	12	14	3	.214
A.Russell, N.Y.	23	69	3	14	16	1	.207
SCHALK, Chi.	43	141	14	29	34	6	.206
Ainsmith, Wash.	48	146	14	30	43	4	.205
LIEBOLD, Chi.	42	165	21	33	40	4	.200
Hendryx, St. L.	31	55	5	10	10	0	.182
Mogridge, N. Y.	17	36	2	3	7	0	.192
Shaw, Wash.	19	27	0	5	7	0	.185
Walters, N. Y.	14	38	5	7	8	1	.184
F.Walker, Det.	30	87	7	16	24	0	.184
Turner, Clev.	15	43	7	7	11	1	.163
Jamieson, Phil.	46	193	24	35	40	3	.181
J. Bush, Bost.	15	39	2	7	9	0	.179
Dressen, Det.	31	107	10	19	24	2	.178
Young, Det.	44	141	14	25	31	4	.177
Johns, St. L.	19	17	1	3	3	0	.176
Yelle, Det.	26	64	4	11	12	0	.172
Dugan, Phil.	39	137	5	23	27	1	.168
Bagby, Clev.	19	37	0	6	7	0	.162
O'NEILL, Chi.	16	37	4	5	5	0	.135
CICOTTE, Chi.	15	30	2	4	5	0	.133
DANF'TH, Chi.	15	14	0	1	1	0	.071

NATIONAL LEAGUE.

TEAM BATTING.

	G	AB	R	H	TB	SB	Pct.
CHICAGO	44	1,415	190	397	514	40	.281
New York	45	1,518	191	410	531	58	.270
Cincinnati	46	1,486	156	393	500	37	.264
Brooklyn	45	1,514	133	376	470	38	.248
Boston	46	1,512	161	364	472	30	.241
Philadelphia	44	1,443	124	336	420	30	.233
Pittsburgh	44	1,429	147	333	432	76	.233
St. Louis	44	1,482	157	335	439	46	.226

INDIVIDUAL BATTING.

	G	AB	R	H	TB	SB	Pct.
Doyle, N. Y.	15	54	14	23	39	2	.426
MERKLE, Chi.	44	159	19	60	79	9	.377
Thorpe, N. Y.	17	16	4	6	10	0	.375
J.C. Smith, Bos.	46	162	18	59	73	3	.364
MANN, Chi.	44	165	27	57	75	6	.345
Daubert, Bkln.	31	110	19	37	42	6	.336
Williams, Phil.	14	45	9	15	21	2	.333
Wichland, Bos.	41	147	21	49	79	1	.333
Kauff, N. Y.	45	184	33	60	86	8	.326
PASKERT, Chi.	44	158	30	51	71	6	.323
HLO'CHER, Chi.	44	177	25	57	66	3	.322
Cheney, Bkln.	15	52	7	16	20	3	.320
Groh, Cin.	45	170	21	54	67	3	.318
Allen, Cin.	15	38	0	12	12	0	.316
Paulette, St. L.	43	156	9	49	57	3	.314
Young, N. Y.	45	193	34	60	69	4	.311
J. Magee, Cin.	46	170	31	52	55	3	.307
G. Burns, N. Y.	45	164	32	50	68	23	.305
O. Miller, Bkln.	25	70	3	21	24	0	.300
Cutshaw, Pitts.	44	166	16	49	64	9	.295
Schmandt, Bkln.	32	109	11	32	45	0	.294
Chase, Cin.	37	82	8	24	29	4	.293
Barden, N. Y.	22	58	6	17	20	0	.293
Boush, Cin.	46	172	21	50	63	8	.291
Luderus, Phil.	44	162	16	47	53	2	.290
Krueger, Bkln.	30	87	4	25	33	2	.287
S. Magee, Cin.	43	146	14	42	50	3	.284
Dressler, Cin.	20	53	9	15	19	0	.283
Wingo, Cin.	33	101	14	28	39	1	.277
FLACK, Chi.	38	135	29	37	46	5	.274
Fitzgerald, Phil.	25	55	3	15	15	2	.273
Johnston, Bkln.	45	169	15	45	54	7	.271
Hickman, Bkln.	41	133	13	36	54	5	.271
Mollwitz, Pitts.	44	168	19	45	60	9	.267
Meusel, Phil.	44	159	9	42	51	6	.265
Carey, Pitts.	44	154	27	41	58	21	.266
Olson, Bkln.	45	187	20	49	56	6	.262
Hornsby, St. L.	42	148	15	38	51	2	.257
Cruise, St. L.	44	156	23	40	62	3	.256
Kavanagh, St. L.	19	61	9	19	20	1	.256
Stock, Phila.	44	171	16	43	49	5	.251
McCarty, N. Y.	33	106	13	24	27	1	.250
Holke, N. Y.	45	163	17	40	53	5	.245
Neale, Cin.	41	143	16	35	48	2	.245
Whitted, Phil.	24	186	17	21	25	4	.244
H. Myers, Bkln.	41	156	21	38	48	6	.244
Fletcher, N. Y.	45	171	17	41	51	3	.243
Z. Wheat, Bkln.	26	103	15	25	31	2	.243
Baird, St. L.	44	175	25	42	54	15	.240
Zim'man, N. Y.	45	175	13	42	54	10	.240
J.Smith, Phila.	44	165	17	39	43	10	.240
KILLEFER, Chi.	38	118	11	28	33	1	.237
Bancroft, Phil.	44	169	20	40	47	3	.237
Ellers, Cin.	15	269	21	46	46	13	.237
Rehg, Bos.	27	201	5	47	51	3	.231
Schmidt, Pitts.	31	97	9	22	20	2	.227
Hinchman, Pitts.	18	44	5	10	15	1	.227
Snyder, St. L.	38	93	4	21	28	1	.226
Konetchy, Bos.	46	169	15	38	49	1	.225
Cravath, Phil.	44	161	25	35	53	2	.224
King, Pitts.	32	103	19	23	33	3	.223
Gonzales, St. L.	39	103	11	23	33	5	.223
Caton, Pitts.	44	166	14	37	48	7	.223
DEAL, Chi.	44	153	16	34	47	5	.222
Wilhoit, N. Y.	18	183	10	44	57	0	.222
McGaffigan, Phil.	43	150	13	33	41	3	.220
Bigbee, Pitts.	23	169	18	15	16	5	.217
Powell, Bos.	37	129	19	28	38	1	.217
J. Smith, St. L.	43	171	25	37	45	1	.216
Herzog, Bos.	44	161	25	34	41	8	.212
KILDUFF, Chi.	30	191	27	19	25	1	.209
Blackburne, Chi.	46	163	11	34	42	1	.208
Griffith, Cin.	34	123	11	25	29	4	.203
Massey, Bos.	28	77	16	16	20	1	.208
Rawlings, Bos.	45	161	13	31	34	3	.192
Zeider, Chi.	24	164	15	12	12	5	.187
O'Mara, Bkln.	45	167	14	31	35	2	.186
Rodriguez, N. Y.	23	73	11	13	13	1	.178
Niehoff, N. Y.	29	115	8	21	23	2	.183
McKechnie, Pit.	44	149	11	27	39	4	.181
Tyler, Chi.	16	39	13	7	7	0	.179
R. Burns, Phila.	34	96	5	17	18	0	.177
Henry, Bos.	22	53	3	19	19	0	.170
Archer, Pitts.	17	44	3	7	11	0	.159
Adams, Phila.	20	46	1	6	16	1	.130
Grimes, Bkln.	17	23	0	3	4	1	.130
Dodd, Bkln.	16	47	4	5	6	1	.106
Betzel, St. L.	22	73	2	8	9	1	.111
Marquard, Bkln.	16	28	0	3	3	0	.108

FOR PLAYERS OF WHIST

By A. R. Metcalfe

IT is often necessary, especially when playing no-trump declarations, to encourage the enemy to attack the wrong position.

An old but very clever method is illustrated in the deal following:

THE HANDS.

S—K. 10, 5, 2.
H—10, 3.
C—J, 5.
D—K, 9, 8, 5, 4.

S—Q. 6.
H—A, J, 9, 7.
C—A, 10, 5.
D—A, Q, 7, 2.

S—A, 3, 7, 4, 3.
H—5, 4, 2.
C—Q, 8, 3.
D—J.

Score, 0-0. West dealt and bid one no-trump, which closed the bidding. North had the opening lead.

THE PLAY.

Tricks.	N.	E.	S.	W.
1.	D5	D3	DN	D4
2.	H3	HQ	H2	H7
3.	JC	4C	3C	10C
4.	D6	D8	H4	D2
5.	2C	6C	5C	AC
6.	8S	KC	9C	5C
7.	2S	9C	H5	6S
8.	D8	7C	4S	DQ
9.	H10	HK	H3	H9
10.	D9	H8	3S	KD
11.	10S	D10	7S	HA
12.	KS	9S	8S	QS
13.	DK	JS	AS	D7

West secured ten tricks.

The trick used by west at trick 1 is among the oldest in the game, but it is never detected. West knew that north would switch to spades if the queen of diamonds won the first trick. It was impossible, of course, to secure game without establishing the club suit.

North could only place the queen of diamonds with his partner and naturally led a low diamond at trick 4.

It was necessary for west or east to have the ten of diamonds in order to make this play. Having a suit headed by king-ten, north would lead the king if he knew his partner held the queen.

South might have the queen alone, but, holding more of the suit, he would recognize his partner's demand and play the queen upon the king.

The discard of west at trick 8 was intended to induce north to throw away his remaining diamonds. It could hardly succeed in this deal after south had refused the suit, but it did no harm to try. The best players are careless at times.

✱ ✱

The play in the next deal is more important, as more opportunities occur for its use. It is called the bluff lead.

THE HANDS.

S—K, Q, 7.
H—A, Q, 6, 5, 2.
C—J, 7, 3.
D—J, 9.

S—10, 4.
H—8, 4.
C—A, K, Q, 9, 4.
D—A, Q, 6, 5.

S—Q, 6, 5, 3, 2.
H—K, J, 10, 7.
C—6.
D—7, 4, 3, 2.

S—A, J, 9, 8.
H—9, 3.
C—10, 8, 5, 2.
D—K, 10, 8.

Score, 0-0. South dealt and passed; west bid one no-trump, which closed the bidding. North had the initial lead.

THE PLAY.

Tricks.	N.	E.	S.	W.
1.	H5	H10	H3	H4
2.	K3	3S	6S	10S
3.	9J	D2	D9	D5
4.	D9	D3	DK	DA
5.	H2	D4	D10	DQ
6.	H6	D7	2C	D6
7.	3C	6C	5C	QC
8.	7C	3S	8C	AC
9.	JC	5S	10C	KC
10.	HQ	8S	HJ	9C
11.	7S	H7	8S	4C

Whist for Charity

MR. A. R. METCALFE will give his services free in directing games of duplicate auction bridge for any of the war relief funds.

For this purpose he will furnish deals of especial interest, prepared in advance. After each game a short talk will be given to explain how each deal should be played and why.

A special permit will be required if the Red Cross is to be the beneficiary. Address care "The Tribune," or 5706 Blackstone avenue.

12.	HA	HJ	9S	HS
13.	QS	HK	AS	4S

West secured nine tricks.

The declarer had a melancholy prospect after dummy put down his wretched cards. Even the club suit was spoiled by the singleton in the east hand.

The best chance for west was to have clubs or diamonds led by his adversaries, and he therefore led a spade from dummy—the suit of which he was most afraid.

Had he failed to deceive the enemy no harm would have been done, as north and south were certain to play spades if west started any other suit.

The diamond suit worked out splendidly for west, and the club discard at trick six was even better.

The blame for this play should rest with north. Had the ten of spades been won with the queen at trick two south might have divined the ruse which west had employed. It was a useless false card play, and taken in connection with the fact that north appeared to be guarding something in clubs, completely deceived south.

ANSWERS TO QUERIES.

Chicago.—[To the Editor.]—My partner bid one spade and the next player passed. I had one little spade, five hearts to the jack, ten, and nothing else in my hand. Should I have taken my partner out with two hearts? I did not, and she lost fifty points. When do you take your partner out of suit bid? J. A. F.

Ans.—You should not bid from the hand you describe, except to take your partner out of one no-trump.

No serious harm could result from the bid of one spade, but that would not be true of a two-heart bid. You should congratulate yourself on getting out of a bad deal cheaply.

You should take your partner out of a suit bid—

1. When you can make a declaration which offers a better chance for game.
2. When your partner has bid one in a suit which you cannot support, and you have a good bid in some other suit or at no-trump.

Talbot, Ex-Carlisle Star, Enlists in Navy Service

Sydney C. Talbot, who played end on the Carlisle Indian football team in 1905, '06, and '07, has enlisted in the navy and will take a three months' course in marine engineering at Armour institute before going to the Boston navy yard. Since he left the Indian school Talbot has been a mining engineer in the west.

Gaelic Club Will Hold Track Contests Today

The Gaelic Park Athletic club will hold a Gaelic meet today at Forty-seventh street and California avenue, starting at 3 o'clock. J. J. Fahey, who represented England in the last Olympic games, should be an easy winner in the three standing jumps. Owen Van Camp is on scratch in the 300 yard dash.

BOXER MILLER REAL FIGHTER AGAINST HUNS

Youth Who Made Good in Chicago Gymnasium Shows His Stuff.

BY RAY PEARSON.

"Over there" battling the Hun for the big decision is a young Chicago lad who hand a clout to any argument that the boys in the pugilistic game aren't doing their bit. His name is John Miller, but he is more familiarly known as "Jack." Of courge a lot of folks reading this will say, "Who is Jack Miller?"



JACK MILLER

Before going further the writer will tell something about Miller. The kid has made Chicago his home for three years. He left St. Louis with his family when he was 18 years old. Before going, Miller's education in boxing hadn't been neglected. In St. Louis he frequented the Future City Athletic club, which used to stage boxing shows. The Future City club was in charge of Brooklyn Tommy Sullivan, about fifteen years ago a mighty clever featherweight. So in boxing at the St. Louis club Miller became a pretty smart boy with the padded mitts.

Drops In at Howard's Gym.

Then came the move to Chicago and one day a young man showed up at the Arcade gymnasium and told Kid Howard, the proprietor, that he wanted to box some one. Howard gave him the once over, told him to strip and get on togs. Miller weighed 116 pounds and for his inaugural gym performance in Chicago Howard sent him against one of the good amateur bantams. It was a grand success for Miller. He showed considerable boxing ability and with it a good head and a world of fighting spirit.

The young chap kept right along with the game after that, and almost all of his spare time was spent in the gymnasium. He boxed with all the amateurs and professionals of his weight. But that didn't satisfy him.

"Give me a crack at some of the heavier fellows," he said to Howard one day. But Howard paid no attention, for he didn't want to take the chance of spoiling a good prospect.

Kid Makes Good.

"Anyone with the fighting spirit of that kid will make good in any game," said Howard. Finally Miller got a couple of professional tilts and showed that he possessed the goods by winning.

But while the kid was getting wise to the pugilistic wrinkles, he was not neglecting another game, that of making a living. He got a job working for a fire insurance company, and there, too, he made good in a hurry. He held a good job until war was declared on Germany.

Private John Miller enlisted in a local infantry regiment of the Illinois national guard April 3, 1917. Then came the move for Miller from Chicago to Camp Logan, which was followed by another to Camp Upton, and on his arrival in the New York army camp he had moved up to the rank of second lieutenant.

On May 15 he was among a lot of others who crossed the water and he is now battling the Germans in France.

FEATURE EVENT TO MADAM MAC

Madam Mac, 2:07¼, the big, free-legged pacing mare, was the star of yesterday's west side matinée racing. Despite the fact it was her first start of the season, she easily reeled off two heats in 2:11¼ and 2:13¼, and could have beaten 2:10, in the opener. Lillian T., 2:02¾, placed the season's track record at 2:09¼. Those two fast trotting rivals, Algier U. and Glenard, met again, and this time the veteran Dave Leary had the winner in Algier U. Charley Hazzard, E. J. Moriarity's good 2 year old, scored his third straight victory. Summaries:

2:20 pace—George Gagan, b. g., by Gagan [Gabel], won; King Dodge, second; Ardmore, third. Time, 2:18¾, 2:20, 2:18½.

3:00 Trot—Charley Hazzard, ro. g., 2, by The Tramp [Moriarity], won; Lady Cocoon, second; Hollyrood Red Fern, third. Time, 2:36¼, 2:35¼, 2:36.

2:15

MANUFACTURING PROPERTY IS ACTIVE

FRANKLIN PARK DEAL FEATURE OF THE WEEK

Foundry Site Conveyed to Steel Company for $400,000.

Owing to a spurt of activity at the close of the week the real estate market was able to make a fairly good showing, though hardly up to that of the previous week. There were several encouraging features, however, notably the activity in manufacturing property, the purchase by the Congress Hotel company from the Merchants Loan and Trust company, trustee, of the Ethel Field Beatty trust of the fee at 508 South Michigan avenue, under the Congress hotel, the reported lease of the Chicago theater property at Wabash avenue and Eighth street, and the continued activity in cheap properties, the number of recorded instruments last week showing only a slight falling off as compared with the corresponding week a year ago.

Apartment property made only a fair showing, as did residence property.

Franklin Park Deal.

Transactions in manufacturing property were distinctly the feature of the week's market, in one of which, filed for record late in the week, the Franklin Park Foundry company conveyed to the Northwestern Steel corporation, said to be a Minneapolis concern, the plant of the former in Franklin Park, for an indicated consideration of $400,000. One transfer ran to the Northwestern Steel corporation, with $350 worth of stamps on it, and another with $50 worth of stamps covered the transfer to Hosmer A. Brown of a number of parcels of residence and vacant property in Franklin Park. In connection with the transaction the grantee company gave a trust deed to the Chicago Title and Trust company securing a loan of $400,000, due April 1, 1928, at 7 per cent. It is said the grantee company plans to make extensive improvements and occupy the premises with its business. The property, unoccupied for several years, formerly was occupied by the Forster-Waterbury company. The land comprises about ten acres, the improvements consisting of a two story office building and a one story foundry building covering about two acres. It is said that the actual consideration was in excess of $400,000, stock also figuring in the transaction.

Buys Locomotive Plant.

Chicago Heights furnished one of the most important of the transactions in the deal by which the Parrett Tractor company, a Delaware corporation, has acquired by quitclaim conveyance from Thomas Barbour, trustee, et al., the former plant of the Central Locomotive and Car works, the revenue stamps on the deed indicating that $250,000 was paid for the property, no incumbrance showing.

The property is on Seventeenth street, about two blocks east of the Chicago and Eastern Illinois railroad right of way, and comprises between seven and twelve acres. The improvements consist of four one and two story buildings, occupied as machine shop, erecting shop, and warehouses. It will be recalled that the purchasing company a few months ago sold its plant in South Chicago to the Liberty Car and Equipment company.

In an important deal in the Clearing industrial district, involving an extensive improvement, H. D. Crooks, owner of the Chicago Storage and Transfer company, has purchased from the Chicago Transfer and Clearing company a tract of 67,000 square feet of land in West Sixty-fifth street, and has employed the Walter company, engineers and contractors, to construct thereon a one story building twenty feet high containing 40,000 square feet of floor space, with concrete shipping platforms, and served by the Belt Railway of Chicago, to cost between $80,000 and $90,000. The building will have a floor carrying capacity of about 1,000 pounds per square foot, which, with the installation of modern piling and conveying machinery, will double the ordinary capacity of the building.

History of Building.

The purchasing company started business at this point five years ago with a three story building containing 45,000 square feet of floor space, erected by the Clearing company and occupied under a lease, which property has since been purchased and an additional building 342 feet wide erected connecting with the original building. The last addition will give about 200,000 square feet of storing space, with a continuous frontage on Sixty-fifth street of about 300 feet. Louis B. Beardslee was the broker.

The Weller Manufacturing company conveyed to the Chicago Title and Trust company, trustee, which takes title for a purchaser whose name is withheld, the former plant of the Weller company in North avenue, 150 feet west of Clybourn avenue, lot 150x149 feet, north front, improved with three story brick and steel manufacturing building, which is at present vacant. The revenue stamps on the deed indicate the consideration was $60,000.

Record was made of the transfer by the trustee of the Bryce Pie company to the Purity Cake company of the property at the southeast corner of Lincoln and Walnut streets, 60x100 feet, with factory improvements, for an indicated consideration of $18,500, subject to an incumbrance of $15,000.

Seventy-fifth Street Corner Property Sold

A transaction of unique interest has been closed in the sale by John J. Garrity to Charles D. Abercrombie of the property at the southeast corner of Seventy-fifth street and Euclid avenue for an indicated consideration of $37,940, subject to an incumbrance of $17,940. The improvements comprise a one story building occupeid as a saloon, and it is said the value of the property consists in the fact that the territory immediately to the east and north is "dry." Peter Foote & Co. were the brokers.

CHICAGO'S SMARTEST FLAT COLONY

Here's a Glimpse of "Streeterville," the City's Newest and Most Fashionable District for Ultra High Grade Apartments.



"Streeterville," with its plebeian name and elegant and fashionable habitations, presents one of the most interesting studies in a real estate development way in the history of Chicago. With its present land values running all the way from $350 to $1,200 a front foot, it is not to be wondered at that the doughty "Cap'n" George Wellington Streeter put up a long sustained and spectacular fight to establish his self-made claims to the ownership of the "deestrict."

Its boundaries probably may be said to be Pearson street on the south, the outer drive on the east, the Oak street extension of the drive on the north, and North Michigan avenue, formerly Lincoln parkway, on the west. While there are more costly and elegant apartment buildings in other cities, notably New York, and in some other parts of Chicago, it probably is safe to say that in proportion to the total number of buildings in the district, it contains a larger number of ultra high grade apartment buildings than are to be found in the same area in any other city in the world.

Rentals run from $2,400 to $7,500 a year, and the apartments represent about the last word in luxurious appointments and generally attractive surroundings. The first of the high buildings, a nine story structure, was erected by Ogden T. McClurg at the bend in the drive, and its success was so immediate that it was quickly followed by others, and with a steady appreciation in the value of the land, despite the annoyance occasioned by the Streeter claims.

The above picture is taken from North Michigan avenue, just south of Walton place, looking towards the lake, the government pier showing in the right background. The buildings in the left foreground face on the Oak street extension, the first one being known as "188 Lake Shore drive," owned by Marshall & Fox. Delaware place is the first street to the right of Walton place, Chestnut street coming next.

FLAT PROPERTY AT LOW RECORD IN WEEK'S TRADES

Twenty-four Apartment House Sold to John H. Birren.

As indicated elsewhere, apartment property did not cut much of a figure in the week's market, although the showing was about up to that of the previous week.

The most important transaction was the sale by Thomas E. Grubb and Joseph J. Verplank to John H. Birren of the twenty-four apartment building on 95x120 feet of ground at 7632-38 North Marshfield avenue, being 179 feet south of Jonquil terrace, east front, for an indicated consideration of $88,500, subject to an incumbrance of $66,500. The apartments contain four and five rooms and the building is said to have a gross annual rental of about $12,000.

Mr. Birren conveyed in exchange the property at the southeast corner of Broadway and Catalpa avenue, improved with a store and flat building having an annual rental of $3,700, for an indicated consideration of $27,000, subject to an incumbrance of $15,000; also the vacant 75x125 feet, east front, in Kedzie avenue, 151 feet south of Montrose avenue, subject to $1,800, and a two flat building at 4450 North Artesian avenue, subject to $3,600, and property in Park Ridge. J. E. Renninger of Whiteside & Wentworth was the broker.

A noteworthy transaction in Evanston apartment property covers the twelve apartment building known as "The Illinois" building, at the northwest corner of Monroe and Sherman avenue, on a lot 50x125 feet, which has been purchased by Dr. Phillip Sattler from Fred W. Thumm for an indicated consideration of $40,000, subject to an incumbrance of $25,000. The purchaser conveyed in exchange for the equity the four flat building at 1360 Austin avenue and the 190x125 feet of vacant on Congress street between Albany and Kedzie avenues. Louis J. Krejci was the broker.

The twenty-two apartment building at the northwest corner of Flournoy street and Spaulding avenue, having a gross annual rental of $8,240, has been conveyed by Edward Carson to Harry C. Luders for an indicated consideration of $50,000, subject to an incumbrance of $27,500. In connection with this transaction Albert R. Fricke conveyed the equity in the six apartment building at 5316-18 Michigan avenue, subject to an incumbrance of $15,000, and Harry C. Luders conveyed to Bird Manheimer the three brick residences at 2626-30 Wilcox street for a reported consideration of $6,000, clear. The Logan Square Bond and Realty company represented all parties.

Edward J. Piggott has conveyed to Anna Ahern the seven story apartment building with 75x180 feet of ground at 3714-18 Lake Park avenue, having a gross annual rental of about $12,000, for a reported consideration of $93,500, subject to an incumbrance of $30,000. The purchaser conveyed for the equity the property at the southwest corner of Ninety-first street and Baltimore avenue, lot 75x135 feet, with frame and brick store and flat improvements, at an indicated consideration of $33,000, subject to $7,000 incumbrance, three acres on Main street on the river at Burnham, eight acres in the town of Worth, and nine parcels of vacant south of Jackson park. Byron M. Hopkins & Sons were the brokers.

The twelve apartment building of four rooms each on 37x144 feet of ground at the southeast corner of Winnemac and Glenwood avenues, having a gross annual rental of $5,100, has been conveyed by John T. Wheeler of Baird & Warner to Herman Franze and wife, for an indicated consideration of $33,000, subject to an incumbrance of $18,000, the purchaser conveying in exchange for the equity the ten room modern residence on 60x125 feet of ground at the northeast corner of Bernard avenue and Ainslie street at an indicated consideration of $15,000.

Charles Brosseit has purchased from Amelia Peters the property at the northwest corner of Diversey and Campbell avenues, lot 48x130 feet, south front, with flat improvements, for an indicated consideration of $37,000, subject to an incumbrance of $32,800. In part payment the purchaser conveyed the 38x145 feet in Clybourn avenue, 312 feet north of Rees street, for an indicated $11,000.

Harry I. Coy, wholesale grocer of South Chicago, has sold to Murray Wolbach the eight apartment building on 50x130 feet of ground at the southeast corner of Sixty-ninth place and Dorchester avenue for a reported consideration of $25,000, subject to an incumbrance of $14,000, taking in part payment vacant on West Seventy-ninth street, near Eggleston avenue. Byron M. Hopkins & Sons represented both parties and will have charge of the property.

Oliver F. Roberts has purchased from Clifford C. Farmer the apartment property in Clifton avenue, 404 feet north of Sunnyside avenue, lot 50x105 feet, east front, for an indicated consideration of $23,500, subject to an incumbrance of $13,500.

The apartment property at the southeast corner of Prairie avenue and Sixtieth street, lot 69x120 feet, has been conveyed by Julia M. Ranstead to Carl Irenecur for an indicated consideration of $25,000, subject to an incumbrance of $16,000.

Edward Mueller has conveyed to Henry A. Stolze the property in Drake avenue, 148 feet south of Leland avenue, lot 60x125 feet, east front, with flat improvements, for an indicated consideration of $25,000, subject to an incumbrance of $15,000.

I. C. WRECKING CORNER BUILDING ON 53D STREET

The Illinois Central Railroad company has begun wrecking the buildings at the northeast corner of Fifty-third street and Lake Park avenue preparatory to the construction of its new Hyde Park passenger station at that point. Bids for the work of construction are to be asked for next week, and it is expected to begin building operations about July 1. The proposed building will front 125 feet on Fifty-third street, extending from Lake Park avenue to the road's right of way, and with a depth of about 66 feet to the alley just south of the Hyde Park police station.

While all of the details have not been decided upon, the building probably will be two stories high and will cost in the neighborhood of $120,000. It will take care of both the through and the suburban traffic of the road, and it may be the road will rent some of the upper floor space for office purposes. It is expected to have the building completed about Nov. 1 next.

Navy Medical Director Fined for Hoarding Food

Washington, D. C., June 15.—Dr. Francis S. Nash, a medical director in the navy, was fined $1,000 today in the District of Columbia Supreme court after entering a plea of nolo contendere to a charge of unlawfully hoarding food stuffs. An identical charge against his wife, Caroline S. Nash, was dismissed.

Figures For the Week.

TRANSFERS.

	No.	Amount.
Last week	1,003	$ 865,286
Same wk. last yr.	1,026	2,005,332

TRUST DEEDS, MORTGAGES.

	No.	Amount.
Last week	765	$1,951,132
Same wk. last yr.	917	4,061,783

BUILDING PERMITS.

	No.	Cost.
South	22	$ 108,700
Southwest	3	360,500
North	3	90,000
Northwest	7	34,500
Totals	35	$ 593,700
Same wk. last yr.	91	926,800

CONGRESS HOTEL BUYS FIELD LOT ON SO. MICHIGAN

Property Under Lease to Company for 99 Years.

In the exercise of an option of purchase the Congress Hotel company has acquired from the Merchants Loan and Trust company, trustee in the Ethel Field Beattie trust, the fee at 508 South Michigan boulevard, under the Congress hotel, for $125,000. The property, which is sixty-two feet south of Congress street, has a frontage of 26 feet and is under lease to the hotel company for ninety-nine years from May 1, 1892, at an annual rental of $5,000, making the purchase on a 4 per cent basis.

The original lessee was William Fitzgerald, the lessor being C. W. Fullerton, on whose death the fee came into the possession of Jartha Hill, from whom it was acquired by the Merchants Loan and Trust company as trustee under the Ethel Field Beattie trust. The transaction has a special interest in the fact it is practically the first sale by the Field estate of any of its fees in the downtown district, although in the acquirement of the A. S. Trude property, at Wabash avenue and Randolph street, it was compelled to give in exchange the fee under the Corn Exchange bank and one under the Peoples Gas building. In the present transaction Albert L. Strauss was the broker.

An interesting transaction in North Avenue business property made a matter of record was the sale by Charles Stein to Michael Ilitz of the premises at the southeast corner of Wood street, lot 100x94 feet, improved with a three story and basement brick building, with six stores on the ground floor and apartments above, for an indicated consideration of $40,000, Mr. Ilitz giving back to the Chicago Title and Trust company a part purchase money mortgage for $20,000, five years, at 5½ per cent.

There was filed for record the quitclaim conveyance by the Regan & Dignan company to Harry A. McKinnon of the property in Halsted street 250 feet south of Twenty-ninth street, west front, 72x133 feet, with garage improvements, and the 25x133 feet of vacant, west front, twenty-five feet south of Twenty-ninth street. A nominal consideration is given, but the property is said to have sold for about $32,000.

The property in West Twelfth street seventy-three feet east of Turner avenue, lot 24x117 feet, north front, with store and flat improvements, has been conveyed by Samuel H. Wolk to Joseph Reeder for an indicated consideration of $27,000, subject to an incumbrance of $10,000.

$350,000 to Be Cost of Industrial Structure

Despite the government's opposition to all so-called nonessential building, there continues to be a fair amount of construction work, but mostly for factory and residential purposes.

It is stated R. C. Wieboldt, builder, will erect a three story factory building to cost about $350,000 on 468 feet of south frontage in Wabansia avenue, east of West Van Buren street, which he has purchased from the Isham estate. He is now constructing a one story sprinkled building on 175x125 feet opposite the Isham property to cost about $50,000.

John T. Fitzgerald of the legal firm of Kelly, Burns, Daly & Fitzgerald, plans the construction of forty bungalows and two flat buildings at Throop and Ninety-second streets to cost about $5,000 each. Because of the great industrial activity in the South Chicago and Calumet district there has been a sharply increased demand for living accommodations.

Albert J. Schorsch & Co., owners of a twenty acre subdivision bounded by Irving Park boulevard, Grace street, Austin avenue, and Meade street are constructing thirty-five bungalows and three and four flat buildings at a total cost of approximately $200,000.

Real Estate Transfers

Real estate transfers filed for record yesterday totaled 178 in number, involving $195,328, comprising 140 in the city and 38 in the outlying townships, including 18 under the Torrens system. Transfers were as follows:

Lake View	14	West Town	37
Hyde Park	29	Leyden	2
Cicero	11	Lyons	2
South Town	9	Proviso	7
Lake	22	Thornton	6
Stickney	4	Evanston	1
Jefferson	19	Riverside	1
North Town	5	Bremen	1
Bloom	2	Edison Park	1
Calumet	5		

GET RICH QUICK HIGH SCHOOL BOY LANDS IN COURT

Howard Webster determined to get rich quick and, my gawsh, how the money rolled in until an interruption in the form of the w. k. hand of the law occurred. Howard was arraigned yesterday before Judge Hugh J. Kearns in the South Clark street court on charges of larceny and forgery.

First, he was alleged to have diverted checks from the American Red Cross to the value of $311 while working in the offices of the United States food administration on June 10. He placed the checks on deposit at the Kedzie State bank. Then he is charged with having forged a check of $50 on Mrs. Bell Lund, 4643 North Campbell avenue. The third offense concerns the diamond ring of Laura Culver, 6140 Dorchester avenue, which disappeared in Webster's pocket, it is alleged.

After he had admitted the charges, Judge Kearns ordered him committed to Dr. W. J. Hickson of the city psychopathic laboratory for examination. Webster said he had tried to enlist in the army, but was rejected. Although but 19 years old, he registered in the last draft at board No. 34 in the Sabin school.

Mother Recovers from Effort to End Her Life

Miss Edna Irving, who tried to end her life on Friday because A. Frederick Tellander, the father of her two children, would not permit her to see her 3 year old boy, did not report for further treatment to the Iroquois hospital yesterday. It was said there that the emergency treatment given her after she had swallowed poison was sufficient to assure her recovery, and they are confident that she is now practically well. When Miss Irving was released from the South Clark street station Friday night, where she was held for a short time in the matron's quarters without being booked, she went to the home of some friends.

No Credit at Laundries Along the North Shore

There will be none except gentlefolks along the north shore after July 1, if there is any truth in the adage that "a gentleman never owes the laundress."

All laundries have sent out notices to their patrons explaining that owing to the financial stress of the times it will be necessary after that date to collect for each washing as it is delivered.

The notice explains that the request is no reflection on the credit of the patron, but just the same the cash will be necessary.

Two Boys Arrested While Unearthing Jewelry Hoard

Police of the Fiftieth street station believe they have in custody the perpetrators of a number of burglaries on the south side through the arrest early yesterday of Frank Ribukoski, 17 years old, 6033 South State street, and Fred Stella, 16 years old, 6027 South State street. They were followed and arrested in a vacant lot on South State street, where they were digging up a hoard of jewelry and money. They are said to have confessed to robbing the home of R. A. Coleman, 513 West Sixty-fifth street.

SALE REPORTED OF A CHICAGO THEATER BLOCK

Aryan grotto No. 18, M. O. V. P. E. R., a Masonic organization, is said to have about completed negotiations for the purchase of the Chicago Theater building at the northeast corner of Wabash avenue and Eighth street, and the leasing of the ground, 83½x171 feet, for ninety-nine years at a reported annual rental of $10,750 for the first ten years, $12,000 for the succeeding ten years, and $14,000 for the remainder of the term. It is said the organization will use the property for its headquarters and sublet the building for conventions and similar purposes. The owner of the property is W. C. Seipp, who purchased it from Charles P. Treat in May, 1905, for $225,000. The board of review valued the property at $293,934, of which $30,000 is in the building. It is understood the lease calls for the erection of a building to cost not less than $100,000 within twenty-five years. The deal involves the cancellation of the unexpired part of a lease to Thomas P. Brooks, the bandmaster, for twenty-five years from Feb. 10, 1905, at a net yearly rental of $10,750. Shortly after the making of the lease the present building was erected and called Brooks' casino. Subsequently it was called the American Music hall, and later the Chicago theater.

Kenilworth Residence Is Transferred for $35,000

A transaction in high grade Kenilworth residence property was closed in the purchase by Harry Vissering, railway supply dealer, from Albert H. Gunnerson of the property at the northeast corner of Kenilworth avenue and Essex road, for an indicated consideration of $35,000. The house is an attractive ten room colonial brick structure on a lot 125x192 feet, with a two story garage in the rear. It was erected about two years ago after plans by Architect George W. Maher.

Fred M. Simpson has purchased from Emma D. Locke the nine room residence in Aldine place, 282 feet west of Broadway, lot 55x125 feet, for an indicated consideration of $20,000, subject to an incumbrance of $5,000.

Alice N. Macauley has bought from Florence C. Anderson the nine room stucco residence at 1445 Estes avenue for a reported consideration of $12,000. Baird & Warner were the brokers.

Transfer Figures for May Show Increase

The transfer figures for May are of an encouraging character, the number showing a marked increase over the three preceding months and on the whole making a favorable comparison with May, 1917. Thus, there were 4,441 filed for record with total consideration of $6,031,032, as against 4,873 with total consideration of $17,439,890 for May a year ago. The unusually large total consideration was due to a conveyance to the Pere Marquette Railroad company of $10,130,000. There were 3,330 trust deeds and mortgages, as against 4,424 a year ago, and 442 transfers under the Torrens system, with total consideration of $436,090, as against 500 and $462,190 for a year ago. Applications for initial registration were 45, as against 85 a year ago, a decrease of 40.

Real Estate
LOANS
In Any Amount
5½%
Very Nominal Commissions
A. M. Krensky & Bro.
1403-04 City Hall Square Bldg.
Majestic 7122

FEAR OF WAR TAX IS DEPRESSING TO REALTY LOANS

Investors Hesitate to Tie Up Money at Any Low Rate.

An interesting, not to say unpleasantly suggestive, situation has developed with reference to real estate loans as the result of the announced purpose of the government to secure additional revenue by a sharp increase in the income and excess profits tax. While Secretary McAdoo has not definitely stated what this proposed increase will be, it is intimated that it probably will aim to double the revenue now accruing from the sources named, amounting to about $4,000,000,000, making a total of about $8,000,000,000.

In the belief that if the war is protracted for one or two years more the government is likely to raise this huge sum to something like $12,000,000,000, many experienced mortgage loan brokers are of the opinion that the probable effect will be to greatly reduce the amount of money available for real estate loans or sharply advance interest rates, maybe both. This is so for the reason that large holders of either individual or corporate funds will not be willing to put their money into real estate loans drawing present interest rates for the reason their tax penalties will be so large as to reduce their net returns far below what they would receive by investing in government bonds, particularly the 3½ per cent nontaxable issue.

To Aid U. S. Bonds.

It undoubtedly is the policy of the government to make its bond issues so attractive that investors will prefer them to other securities, but it clearly is evident that the result will be a serious shortage of mortgage funds unless the interest rate is made so high as to make them attractive to investors.

As a matter of fact, some large lenders have already raised their interest charges, and within a few days the borrower in a choice 5½ per cent maturing loan was informed he would have to pay 6 per cent in case of its renewal. It looks as though it was fortunate for borrowers that owing to the big falling off in building operations, as well as the generally inactive condition of the real estate market, the demand for funds is on an exceedingly limited scale, as it is hard to escape the conclusion that borrowers in all probability will have to pay higher interest rates for such loans as they may secure.

Few Leases Reported.

There was nothing of any importance reported in the way of leases of business space, either downtown or outside, while nothing of any magnitude or special interest was reported in loans.

In a downtown loan Kate S. Carruthers gave a trust deed to the Chicago Title and Trust company to secure a loan of $48,000, five years, at 5½ per cent on the property at 212-16 South Clark street.

The same trust company is trustee in two loans of $50,000 and $30,000, respectively, each five years at 6 per cent, to John P. Sheehan, on the 273x125 feet, south front, in Sixty-third street, being the block between Western and Claremont avenues, with store and flat improvements.

The company also is trustee in a loan of $50,000, seven years, at 6 per cent, to Frank Schoenfeldt secured by the property at the northeast corner of West Madison street and Karlov avenue, lot 50x175 feet, with store, office, and flat improvements.

$37,500 Trust Deed.

In connection with the purchase by the Universal Draft Gear Attachment company from the Whiting Foundry Equipment company of the latter's plant in Harvey the Universal company has given a trust deed to the Chicago Title and Trust company to secure a loan of $37,500, four years, at 6 per cent.

The Merchants Loan and Trust company is trustee in a loan of $25,000, five years, at 6 per cent, to Charles W. Butterfield on the property at the southeast corner of Twenty-second street and Wabash avenue, lot 202x100 feet, with old improvements. B. W. Eisendrath negotiated the loan.

Chief Orders Police to Stop All Vice and Gambling

Acting Chief of Police Alcock yesterday called all the police captains into his office and issued positive instructions that vice and gambling had to be cleaned up at once.

BUILDING OWNERS AND MANAGERS MEET IN CHICAGO

Elaborate Program for Convention June 20, 21, and 22.

Building owners and managers, as well as real estate men in general, are much interested in the approaching convention of the National Association of Building Owners and Managers, to be held at the Hotel La Salle June 20, 21, and 22. William M. Ellis, of Hall & Ellis is president, and an invitation has been extended to the members of the Caicago and Cook county boards, as well as all who may be interested in the proceedings of the convention.

In view of the problems now involved in connection with building operations, as well as management, born of the abnormal conditions resulting from the war, unusual interest will attach to the various papers which will be read touching upon some of the more vital questions with which building owners and managers have to deal.

78 Cities Represented.

The association is composed of more than 400 members from seventy-eight of the large cities throughout the United States and Canada and the valuation of the properties represented by the membership of this organization is second only to that represented by the American Bankers' association. The following program has been outlined:

"Business Maxims and Suggestions Worth While," Edward H. Doyle, owner of the Majestic building, Detroit.

"Readjustment in Building Operations to Meet Wartime Conditions," Earle Shultz, manager Commonwealth Edison building, Chicago.

"The Greatest Building Problem of Today—Building Confidence Between Capital and Labor," E. H. Davidson, manager properties of W. P. Davidson and L. W. Hill, St. Paul.

"The Investment Problem in Office Buildings," Edward A. Renwick of the firm of Holabird & Roche, Chicago.

"Your Relations to the Coal Problem as Buyers, Users, and Citizens," Osborn Monnett, United States fuel conservation committee for Illinois, Chicago.

"Operating Experience in 1917," Edwin S. Jewell, manager City National Bank building, Omaha.

"High Grade Apartment Buildings as Investments," Benjamin H. Marshall of the firm of Marshall & Fox, Chicago.

"The Wiring and Lighting of the Modern Office Building," F. X. Monville, manager Philadelphia Electric building, Philadelphia.

"The Relation Between Earning Power and Land Values in Taxation Matters," Hazen J. Burton, Minneapolis, Minn.

"Local and National Associations from an Owner's Standpoint," F. L. Swetland, owner of the Swetland Building and other properties, Cleveland.

"Live Problem Conference."

Another important feature of the convention will be a live problem conference at breakfast each morning. The topics outlined for the Friday morning conference, which will be led by Claude A. Campbell, manager of the Ohio building of Toledo, are as follows:

"Female Labor vs. Male Labor in Office Buildings," "Parking Automobiles in the Congested Districts," "Revising Lease Contracts to Meet Wartime Conditions," "Practical Substitutes for Costly Building Supplies," and discussion of any problem that may be suggested by members.

Secretarial and apartment house conferences will be held during luncheon each day.

50 Realty Board Men Leave for St. Louis Session

About fifty members of the Chicago real estate board will leave for St. Louis over the Chicago and Eastern Illinois road at the Dearborn street station at 10 a. m. today to attend the annual convention of the National Association of Real Estate Boards in that city June 17 to 20.

WOMAN KILLED BY TRAIN.

Mrs. Lena Mortensen of 1856 North Francisco avenue was instantly killed yesterday when she was struck by an east bound Chicago, Burlington and Quincy railroad train at Highwater avenue, Berwyn.

DU PONT AMERICAN INDUSTRIES

"Fall In" for the Patriotic Sport

Get a gun! Learn to shoot moving objects. Go in for the democratic, patriotic American pastime.



Trapshooting

Join a gun club. Meet real sportsmen—men and women who will welcome you to the ranks of true sport—sport for sport's sake.

Learn how to handle firearms. Start today. The war has shown the value, the necessity of gun knowledge. Knowing how to shoot is always valuable.

Send for our interesting book.

The Sport Alluring for men, or *Diana of the Traps* for women.

E. I. du Pont de Nemours and Company
Wilmington, Delaware

DU PONT

GRAIN MARKETS NERVOUS WITH WIDE CHANGES

Close at Intermediate Prices with Gains of 3 Cents on Corn.

BY CHARLES D. MICHAELS.

Grain markets were nervous, with a sharp advance and numerous reactions. The close was at intermediate prices, with gains of 3c on corn and 1¼@1⅜c on oats at Chicago. Pit conditions dominated trading. Corn in the southwestern markets closed 3¼@4½c higher, the latter on August in Kansas City. Oats were up 1⅝@1⅞c. The Minneapolis market closed ⅞c and Winnipeg 1¼c higher.

Provisions advanced with light offerings, and closed at about the highest of the day, with pork up 50c, lard 40c, and short ribs 37½@50c.

Closing prices, compared with a week ago, showed good gains on grains and provisions. Corn is up 8¾@9c, oats 3½@3¾c, pork 65@70c, lard 35@40c, and short ribs 47½c.

Corn in Rapid Advance.

Commission houses absorbed the surplus in the corn pit on resting orders under $1.42 for July on Friday's break, and the sellers of that day were the best buyers Saturday. At no time were prices as low as the previous day's finish, and, while the close was not at the top, there were substantial gains. July finished at $1.45¼@1.44⅞ and August at $1.47.

Offerings were very light early, and at the top July was within ¼c of the best figures of the week and 4c above Friday's close. There was nothing in the news to influence any great buying, but shorts have been run in so many times of late that they are afraid to make a decided stand on the bear side. Wagner was a free buyer at times, and stop loss orders were caught on the way up. Profit taking toward the last and selling against offers was responsible for the closing break.

Crop reports were decidedly favorable, and the weekly forecast was for generally fair weather, with normal temperatures, although a few showers are expected in the region of the great lakes. Hot weather talk from the southwest was ignored, as that was just what the crop needed in order to make proper growth.

Cash demand was fair, with receipts of 146 cars. For the week arrivals were 1,699,000 bu and shipments 567,000 bu. Last year receipts were 1,869,000 bu and shipments 807,000 bu. Primary receipts and shipments were smaller than last year.

Fear Crop Scare in Oats.

Fears that a crop scare might develop in oats over Sunday, due to high temperatures in the southwest and dry weather talk from parts of Montana and Canada, combined with free buying by Wagner, led to general short covering and a sharp advance. Stop loss orders were caught from 71c up for July. Selling against offers, both daily and weekly, and by Logan & Bryan and local bulls made a reaction toward the last. July finished at 70¾c, June at 76c, and August at 65⅝c.

Export demand showed improvement, with sales of 110,000 bu at 12½@13c over July, track Newport News. Country offerings to arrive were liberal and hard to place. Receipts were 157 cars, with premiums in the sample market ½c lower, No. 3 whites selling at 6½c over July. Primary receipts and shipments for the week were smaller than last year

Rye Market Dull.

Offerings of rye were small and demand slow, with no sales reported. Milwaukee was firm and Minneapolis 1c lower. Local receipts, 1 car, and in the northwest 2 cars.

Barley sold fairly at unchanged prices, malting and mixing bringing $1.10@1.35. Milwaukee was unchanged and Minneapolis firm. Receipts here, 8 cars, and in the northwest 47 cars.

Flaxseed at Duluth closed 5½@7c higher; July, $3.97; October, $3.59½. Winnipeg 2⅛@6½c higher, July, October, $3.46. The three leading markets had 15 cars.

Timothy seed firm. September, $9.00 bid. Country lots, $5.00@7.50 per 100 lbs. Toledo unchanged to 5c higher; September, $4.27½; October and December, $4.00; March, $4.20 per bu of 45 lbs. Cloverseed, no market. Toledo 15c lower; cash, $18.00; October, $13.50 per bu of 60 lbs.

Provisions Close at Top.

Light offerings and higher prices for hogs and corn scared shorts into covering product and made an advance to the highest of the day and week with the close at good net gains. There was also evening up for the provision stock statement due after the close, which showed a decrease in lard and a small gain in short ribs. Hog supplies this week have been heavier, but prices held well.

Shipments of lard and meats for the week were larger than the previous week and of meats exceeded last year's, but of lard were the reverse. Prices follow:

Pork.	Close
	June15. June14. June16.
	High. Low. 1918. 1918. 1917.
July	41.90 41.30 41.85 41.25 38.40
Sept.	42.10 40.90 42.10 41.50 38.85
Lard.	
July	24.52 24.15 24.52 24.12 21.65
Sept.	24.77 24.47 24.77 24.37 21.85
Ribs.	
July	23.80 23.55 23.80 23.43 21.05
Sept.	23.25 22.80 23.25 22.75 21.27

PROVISIONS IN CHICAGO

Semi-monthly report of provision stocks at Chicago, with pork in barrels and lard and meats in pounds, with comparisons, follows:

	June14.'18.	May31.'18.	June14.'17.
Pork, new	7,220	8,402	13,741
Lard, new	13,220,076	15,250,615	27,440,062
Lard, old	4,085,004	4,027,008	2,666
Other lard	16,384,515	19,046,599	13,115,914
Sh. ribs, old	50,000	50,000	108,850
Ex. sh. ribs	8,745,815	8,797,804	1,844,199

CHICAGO GRAIN RECEIPTS.

Official returns on the inspection of grain by cars for Saturday follows:

	No. 1 and 2.	Stand-ard.	No. 3.	No. 4.	No grade.	Total.
Wheat			3			3
Corn	5		2	6	133	146
Oats	27	71	57	2		357
Rye	1					1
Barley			3	4	1	8

DRY GOODS.

NEW YORK, June 15.—Cotton goods and yarns were quiet today, with prices steady. Burlaps were firmer. Linens became exceedingly scarce in first hands. Silks held steady.

WORLD'S GRAIN MARKET NEWS

ACTIVITY and wide fluctuations in the corn and oats market of late has created a great deal of comment in various quarters, particularly among those who have been bearish during the recent advance of 16c in July corn and over 8c in oats. The reports have reached the food administration and cause uneasiness there. John J. Stream, chairman of the coarse grain division of the food administration, in a message to John R. Mauff, secretary of the Chicago Board of Trade, yesterday said: "Eastern papers speak of Wall street being in the grain markets on a large scale. We have telegrams from Chicago Public Service league calling attention to action in the corn and oats market, also telegrams from C. B. Loase, speaking of corn market being manipulated and calling attention to press comments. Please wire at once if there is any basis for the complaint and cause of recent activity in the market."

John R. Mauff's statement issued to members of the board of trade said: "The executive officers of this association will not permit Wall street or any other interests to be in the market on a scale larger than the permissible amount nor contrary to the regulations. Executive officers also request that private reports regarding crop conditions and isolated cases relative to certain small localites be discontinued. For this information we will depend upon the official crop reports and the regularly compiled reports of accredited crop experts."

Sentiment of the trade last night was badly mixed on coarse grains. The shorts have had a hard time, owing to the erratic action of the market. There has been liberal unloading on all the bulges. It was noticeable yesterday that those who had daily and weekly offers in oats were the heaviest sellers in the last half hour, and they were responsible for the break of over 1c. The drop of over 1c in corn was also on profit taking, and the trade was said to be fairly evened up at the last.

The tentative arrangement with the food administration provides for the handling of cash wheat by the elevator people and grain receivers on practically the old basis. Wheat can be shipped wherever desired and all markets can be used. The basis will be on the new rates of freight. The basis for handling low grades will be determined at a meeting between the grain corporation and the grain men in New York on June 24. The tariff representatives of all interested markets are to meet June 20 to discuss the relation between the different points. The basis for handling flour will be the New York minimum. All is subject to confirmation by President Wilson. The grain corporation's agreement with the mills expires June 29.

There have been several instances in the last few days in which commission houses have placed information before their customers which would lead to an impression that corn would be damaged by hot weather. One of the best known members of the board declared yesterday that if it came to his attention that information of this kind was again disseminated he would file formal complaint against the people responsible for conduct unbecoming a member. Corn needs hot weather now in order to make proper growth. Board officials are not inclined to temporize over matters of this kind. None of the private reports of late have indicated the slightest damage to corn in any section of the country, although in past years there has been a decided tendency in this direction.

Primary receipts of wheat for the season to date aggregate 173,063,000 bu, corn 202,979,000 bu, and oats 304,458,000 bu. Last year wheat receipts were 372,198,000 bu, corn 169,154,000 bu, and oats 277,921,000 bu.

CASH GRAIN NEWS

A FAIR export demand was in evidence for cash oats and 60,000 bu were sold to the seaboard early on the basis of 13c over Chicago July, track Newport News. After the close, however, 50,000 bu sold at 12½c over. Domestic sales were 25,000 bu oats.

Cash corn prices here and at Milwaukee were practically unchanged, while at St. Louis there was an advance of 1@7c, the outside on choice white. Kansas City was 3c higher and Peoria 2c higher to 5c lower.

Premiums on cash oats were lowered, with sales of No. 3 white at 6½c over July. As compared with Friday's level there was an advance of ½@1c shown in prices paid for track lots. St. Louis was ½@2½c higher, Kansas City and Milwaukee 1c higher, and Peoria ¼c higher. Cash grain prices in leading markets follow:

CORN.

	Chicago.	Omaha.	Peoria.
No. 3 mixed		1.50@1.52	
No. 4 mixed		1.41	
No. 5 mixed		1.37	
No. 6 mixed	1.25	1.30	1.30
No. 2 yellow			1.65
No. 3 yellow	1.58	1.56@1.58	1.61
No. 4 yellow			1.49
No. 5 yellow	1.42@1.46	1.40	1.42
No. 6 yellow	1.25@1.30	1.30	1.30
No. 2 white		1.76	
No. 3 white	1.70@1.72		
No. 4 white	1.70	1.67	
No. 5 white		1.50	
No. 6 white	1.30@1.40	1.33	1.30@1.31
Sample grade	.85@1.10	.85@1.05	.50@1.16

Milwaukee. Kansas City. St. Louis.

No. 2 mixed	1.61@1.63		1.62
No. 3 mixed	1.55@1.60	1.52@1.56	1.59
No. 4 mixed	1.45		1.63
No. 2 yellow			1.63
No. 3 yellow	1.60@1.65		1.63
No. 5 yellow	1.45@1.55		
No. 2 white		1.85	1.86@1.90
No. 3 white	1.65@1.70	1.72	1.78
No. 4 white	1.55@1.65		

Minneapolis. Buffalo. Toledo.

No. 2 yellow	1.65	1.65@1.67	1.60
No. 3 mixed	1.45@1.55		1.55
No. 3 white			1.65

OATS.

Chicago. Kansas City. St. Louis.

No. 2 white	78¼@78¾	78	
Standard	78 @78¾		79
No. 3 white	77½@78¾	77½ 78	@78½
No. 4 white			77½
No. 2	74 @75	77	@77½

Milwaukee. Umana. Minneapolis.

No. 2 white		80	@82
Standard		75½ 76	@79
No. 3 white	78¼@79	75	75½@78½
No. 4 white	78	74	@74½ 68 @74

Buffalo. Toledo. Peoria.

No. 3 white	82½	76½@77½	77¼
Standard	83	76 @70	77¾

RYE, BARLEY, AND FLAX.

	Rye.	Barley.	Flax.
Chicago	1.10@1.33		
Milw'kee	1.05	1.25	
Min'polis	1.06@1.08	.90@1.22	3.02@3.04
Duluth		1.00@1.20	3.95
Winnipeg	1.00@1.17		3.74½

MONEY AND EXCHANGE

CHICAGO MONEY MARKET.

Money rates in Chicago firm at 6 per cent; on collateral commercial paper, 6 per cent; 6 per cent over the counter; New York exchange par.

Chicago bank clearings yesterday were $78,906,145 and for the week $487,622,110, a decrease of $25,181,493 compared with the corresponding week last year.

NEW YORK MONEY MARKET.

NEW YORK, June 15.—Mercantile paper, four months, 6; six months, 6; sterling 60 day bills, 4.75½; commercial 60 day bills on banks, 4.72; commercial 60 day bills, 4.71¾. Bar silver, 99½. Mexican dollars, 77. Government bonds, steady; railroad bonds, steady.

FOREIGN EXCHANGE.

Foreign exchange in amounts of $25,000 or more between banks as quoted by the Merchants Loan and Trust company. Rates for smaller amounts fractionally higher.

London—	June 15.	June 14.	Wk. ago.	Yr. ago.
Cables	4.76 4/32	4.76 4/32	4.76 4/32	4.76 4/32
Checks	4.75.90	4.75.90	4.75 32/32	4.75.40
Paris—				
Cables	5.70¾	5.70¼	5.70	5.74¼
Checks	5.71¼	5.71¼	5.71¼	5.75
Holland—				
Checks	50	50¾	51	41¼
Italy—				
Checks	.891	897	910	708
Switzerland—				
Checks	.397	394½	396	500
Russia—				
Checks	..	...	...	23
Denmark—				
Checks	31	31	31¼	28.70
Norway—				
Checks	31¾	31¾	31¾	29.25
Sweden—				
Checks	34½	34½	34¼	30
Spain—				
Checks	28.40	28.40	28½	23.30

Canada, $18.25 per thousand discount.

OIL MARKETS.

CHICAGO, June 15.—Wholesale prices for single brl lots, f. o. b. Chicago: In iron barrels—Carbon, perfection and standard white, 11¼c; gasoline, 23½c; machine gasoline, 38¼c; machine black summer, 12.8c; winter, 13.3c; linseed, raw, $1.70; boiled, $1.71; turpentine, 55c; denatured alcohol, 75c; corn oil, refined, steel bris, car lots, $20.29 per 100 lbs; corn oil, refined, wood, $20.64; 5 brl lots in warehouse, steel, $20.40; wood, $20.84; white lead, 12½ lb kegs, $1.75.

NEW YORK—COTTONSEED OIL—Prime crude, $17.50; prime summer yellow, June, $20.00; July, August, and September, $20.10.

EMPIRE STEEL AND IRON.

The Empire Steel and Iron company declared its regular semi-annual dividend of 3 per cent and an extra dividend of 2 per cent on its preferred stock, both payable July 1 to stock of record June 20.

PRAIRIE PIPE LINE.

INDEPENDENCE, Kas., June 15.—The Prairie Pipe Line company declared a quarterly dividend of $5.00, payable July 31 to stockholders of record June 29.

GRAINS IN ALL MARKETS

JULY CORN.

	Open.	High.	Low.	Close. Jun15.	Jun14.	Jun16.
Chi.	1.42½	1.46¾	1.42½	1.45¾	1.42¾	1.56½
St. L.	1.45¾	1.49	1.45¾	1.48	1.44⅞	.....
K. C.	1.47¼	1.51	1.47¼	1.50	1.46⅝	1.58¾
Milw.	1.42½	1.46¼	1.42½	1.45¾	1.42½	1.56½

AUGUST CORN.

Chi.	1.45	1.48	1.44½	1.47	1.44⅛	.....
K. C.	1.50⅝	1.53⅝	1.50⅝	1.53⅝	1.48¼	.....

JUNE OATS.

Chi.	75½	76½	75¼	76	74⅝	.....

JULY OATS.

Chi.	70	72¾	69¾	70¾	68⅝	65
Wpg.	84⅜	86	84¼	85¼	84¼	71⅝
Milw.	70	72	70	71	69⅝	65
Mpls.	70	72¾	70	71¼	70¼	.....
St. L.	69½	71	69¼	70⅜	68¾	.....
K. C.	69¾	71¾	69¾	70⅜	68¼	.....

AUGUST OATS.

Chi.	64½	66	64½	65¾	64¼	.....

CHICAGO DAILY INDEMNITIES.

	Corn. Bids.			Offers		
	High.	Low.	Close.	High.	Low.	Close.
July	1.42	1.41½	1.42	1.49	1.48¼	1.49
	Oats.					
July	69¾	68¾	69¼	73	72	73
Aug.	64¾	64¾	64¾	67¼	66¾	67¼

For This Week.

	Corn.	Oats.	Corn.	Oats.
July	1.36¼	66¾	1.54½	77½

FLOUR AND PROVISIONS

FLOUR—If retailers wish to return flour to mills they must see that an equal quantity of substitutes is also returned. Substitutes cannot be returned without wheat flour. Demand is good and market cleaning up.

Wheat—Per brl.		Substitutes—Per brl.	
Spgs ref	$10.50@11.25	Rye	$10.50@12.00
Win ref	$10.40@10.80	Barley	$10.25@11.50
Mpls sp	$11.50@11.90	Corn	$10.35@11.00
H wintr	$10.50@11.25	Rice	$18.50@19.25

HOG PRODUCTS—Shipping demand slow, but market firmer with hogs.

Mess pork, brls	$41.85	Pickled meats—	
Lard	24.30	Picnics	16¾@19c
Neu No. 1	25¼@26¼c	Hams	24¾@25¾c
Neu No. 2	25½@26¼c	Skd hams	24¾@26¼c
S ribs	22¼@22½c	Smoked—	
Salted—		Hams	29¼@30c
Shoulders	19@19¼c	Skd hams	29¼@30c
Fat backs	23¾@23¾c	Picnics	23¼@23½c
C bellies	23½@24¼c	S C sides	23½@25½c
R bellies	23¼@23¾c	Rgh sides	23@24c
Plates	17¼@17½c	Lt bacon	38@38½c
Butts	14¾@15c		

WEEKLY PROVISION SHIPMENTS—Meats and lard in pounds, pork in barrels, and canned meats in cases follow:

	Past wk.	Prev. wk.	Last yr.
Cured meats	17,869,000	16,310,000	16,939,000
Lard	3,937,000	2,202,000	4,200,000
Fresh mts	23,281,000	26,266,000	20,426,000
Pork	656	495	1,286
Can mts	38,019	27,380	46,781

DRESSED BEEF—Prices fur guts on South Water street market:

	No. 1.	No. 2.	No. 3.
Loins	38	35	10
Ribs	32	31	17
Rounds	26	25	18½
Chucks	23	22	17
Plates	17½	15½	14

VEAL—Demand equal to the offerings. Prices unchanged.

50@60 lbs	19c	90@110 lbs	21@22c
68@80 lbs	19½@20½c	175@240 lbs	15@18c

COTTON TRADE NEWS

NEW YORK, June 15.—There was a sharp advance in the cotton market today on trade buying and covering for over the week-end. Weather and crop advices were generally favorable, and caused some irregularity, but light offerings were readily absorbed, and the highest prices of the day were reached in the last few minutes.

The market opened steady at a decline of 2 points to an advance of 12 points. Liverpool was a good buyer of July, while reports of a more confident tone in the goods market were accompanied by further trade buying of early new crop deliveries. This inspired scattered covering, particularly in the near month, which increased its premium over October during the early trading. Later the advance was checked, but the market firmed up again in th lake trading on the continued strength of New Orleans, further covering and trade buying.

Week-end statistics were considered bearish, except for a slight increase reported in the amount of cotton on shipboard, and weekly crop reviews indicated continued favorable progress. The forecasts also pointed to good weather for over the week-end. Futures:

	Open.	High.	Low.	Close.	Prev. close.
July	26.83	26.41	25.95	26.37	25.94
October	24.59	24.78	24.31	24.73	24.30
December	24.08	24.46	24.02	24.45	24.07
January	23.95	24.10	23.90	24.10	23.87
March	23.95	23.95	23.82	23.82	23.90

NEW ORLEANS, La.—Wide gains were scored by cotton on this market today, with the close 41 to 87 points up. Futures:

	Open.	High.	Low.	Close.	Prev. close.
July	27.25	28.20	27.17	28.05	27.18
October	23.45	23.86	23.38	23.80	23.30
December	23.13	23.50	23.00	23.44	23.03
January	23.06	23.36	23.01	23.36	22.87

New York spot 40 points higher at 30.40c for middling uplands; sales nil. Today's southern spot markets were: Galveston, 30.55c; New Orleans, 31c; Savannah, 30c; Augusta, 30.50c; Memphis, 30c; Houston, 31c; Little Rock, 29c.

IN FOREIGN STOCK MARKETS.

LONDON, June 15.—Bar silver, 48¾d per ounce. Money, 2¾ per cent. Discount rates, short bills, 3 15-32 per cent; three months' mills, 3½ per cent.

ROSIN AND TURPENTINE.

SAVANNAH, Ga., June 15.—TURPENTINE—Firm, 50c; sales, 137 casks; receipts, 194 casks; shipments, 18 casks; stock, 24,030 casks. ROSIN—Firm; sales 770 brls; receipts, 904 brls; shipments, 100 brls; stocks, 90,159 brls. Quote: B, D, E, F, G, H, I, K, $9.10; M, $9.20; N, $9.30; WG, $9.40; WW $9.50 bid.

METAL MARKETS.

ST. LOUIS, Mo., June 15.—LEAD—Firm at $7.50. SPELTER—Firm at $7.50.

AVERAGE PRICE OF BEEF CATTLE AT RECORD HIGH

Average Price of Hogs for the Week Lowest in Months.

Hog receipts were so light that some of the packers, including Armour, were out of the market. Those who had orders to fill operated freely from the start and sellers found an outlet for all good offerings. Top at $16.80 was the highest since Tuesday, while the average was highest since Monday.

Average price of beef cattle for the week at $16.25 stood 60c higher than the previous week and the highest on record, figuring $4.10 higher than same week last year. On the other hand, the week's hog average price of $16.50 was the lowest since the middle of February.

Spread between sheep and lambs is widest of the season, with buyers urgent competitors for the best lambs and indifferent bidders for the heavy sheep. This condition will prevail the balance of the immediate season if the performance of the market in past years counts for anything.

Receipts for Monday are estimated at 16,000 cattle, 35,000 hogs, and 14,000 sheep, against 22,638 cattle, 36,677 hogs, and 12,584 sheep corresponding Monday a year ago. Next week's estimated receipts, 62,000 cattle, 135,000 hogs, and 60,000 sheep.

Average price of hogs at Chicago was $16.60, against $16.46 Friday, $16.80 a week ago, $15.55 a year ago, and $9.80 two years ago. Estimated average weight of hogs last week, 236 lbs, against 232 lbs previous week and 223 lbs a year ago.

CATTLE TRADE NOMINAL.

Most cattle were direct to packers and prices were nominally unchanged. Best steers closed 25c higher than a week ago, making a record of $18. Other kinds declined 25@50c during last few days. Bulls closed steady, while butcher stock was mainly 25c lower, canners and cutters declining 10@15c. Stockers and feeders gained 10@15c. Calves advanced 75@$1.00, topping at $10.25.

Fancy steers	$17.75@18.00
Good to choice steers	16.75@17.65
Common to medium steers	12.75@16.50
Yearlings, fair to fancy	14.50@17.75
Fat cows and heifers	8.50@15.75
Canning cows and cutters	7.25@ 8.25
Native bulls and stags	9.00@13.50
Stockers and feeders	9.00@13.85
Poor to fancy calves	10.75@16.25

HOGS SHOW ADVANCE.

After an uneven start hogs sold largely 10@15c higher and best arrivals landed at $16.80. Close was strong, with clearance good. Average sales were 20c lower than a week ago, while top was off 30c and some of the heavy packers showed 10c gain, the range of prices narrowing. Pigs sold steady, with some at $16.55. Latter lots declined 25@50c from week ago. Interior markets had 34,000, or 18,000 less than a week ago and 9,000 less than a year ago.

Bulk of sales	$16.40@16.75
Heavy butchers	16.60@16.80
Light butchers	16.60@16.80
Light bacon	16.50@16.80
Heavy packing	16.20@16.55
Mixed packing	16.20@16.55
Rough packing	15.60@16.10
Poor to best pigs	15.25@16.75
Stags	15.50@16.25

HEAVY SHEEP WEAKEST.

Some sheep and lambs sold steady, a few springers making $20.50. Compared with a week ago, lambs ruled strong to 25c higher, while bulk of sheep and yearlings declined 50c, although best sheep and yearlings were $1 lower. Big week closed at $12.00@12.50, and light ones at $14.25. Best lambs went to killers at $18.25, although some owe breeders went to Kentucky at $18.50.

Lambs, common to fancy	$15.50@18.25
Lambs, poor to good culls	12.50@15.00
Lambs, springs	14.00@20.50
Yearlings, poor to best	12.75@15.75
Wethers, poor to best	12.75@15.25
Ewes, cull to choice	7.00@14.25
Bucks, common to choice	9.00@12.00

LIVE STOCK MOVEMENT AT CHICAGO.

Receipts—	Cattle.	Calves.	Hogs.	Sheep.
*Sat., June 15	3,000	200	7,000	7,000
Last week	62,534	16,716	135,000	55,777
Prev. week	54,005	15,148	82,489	45,311
Year ago	53,003	11,109	111,806	31,345
Shipments—				
*Sat., June 15	500	50	1,000	300
Last week	16,646	368	10,479	5,977
Prev. week	16,071	164	15,573	3,180
Year ago	11,460	48	12,456	1,698

*Estimated. †Including 1,700 direct to packers.

HOGS AT ELEVEN MARKETS.

More hogs arrived at the eleven markets last week than for any week in about a month, the combined total being 150,000 or larger than previous week. Comparative totals follow:

	Week.	Yr. to date.
Total last week	580,000	15,503,000
Cor. week 1917	443,000	13,714,000
Cor. week 1916	510,000	15,239,000
Cor. week 1915	458,000	13,414,000
Cor. week 1914	531,000	11,339,000
Cor. week 1913	520,000	11,863,000
Cor. week 1912	488,000	13,314,000
Cor. week 1911	545,000	12,391,000
Cor. week 1910	447,000	9,432,000
Cor. week 1909	598,000	12,384,000
Cor. week 1908	491,000	14,439,000
Av. 1908 to 1917	483,000	12,753,000

RECEIPTS AT SEVEN MARKETS.

Last week's receipts at seven western markets with comparative totals:

	Cattle.	Hogs.	Sheep.
Chicago	62,500	141,000	52,800
Kansas City	37,200	65,000	32,000
Omaha	32,000	62,000	18,500
St. Louis	28,500	62,000	13,500
St. Joseph	11,200	36,000	10,000
Sioux City	12,400	43,400	600
St. Paul	12,200	32,600	600
Totals	196,000	442,000	118,000
Previous week	170,000	316,000	117,000
1917	187,000	338,000	86,000
1916	139,000	403,000	170,000

Combined recipts at seven markets for 1918 to date and corresponding period of 1917 and 1916:

	Cattle.	Hogs.	Sheep.
1918	4,740,000	12,604,000	3,681,000
1917	3,954,000	11,452,000	3,970,000
1916	3,847,000	12,551,000	4,263,000

CHICAGO HOG BUYING.

Hog purchases by Chicago packers Saturday, the last week, and for 1918 to date follow:

	Saturday.	Week.	1918.
Armour & Co.	700	28,300	719,500
Anglo-Am.	.....	6,800	184,900
Swift & Co.	1,200	19,700	412,300
Hammond & Co.	600	10,000	266,800
Morris & Co.	1,100	9,200	305,200
Wilson & Co.	800	13,600	394,100
Boyd-Lunham	500	6,000	179,200
Western P. Co.	600	5,500	241,400
Roberts & Oake.	300	5,500	128,600
Miller & Hart.	400	3,800	101,900
Independent P. Co.	.....	6,000	127,000
Brennan P. Co.	600	5,600	123,700
Others	600	10,000	328,500
Totals	7,400	131,200	3,513,200
Prev. week	16,700	69,400	.....
Year ago	9,200	100,900	3,129,200

WEEKLY AVERAGE PRICES.

Weekly average prices of native beef cattle, hogs, sheep, and lambs at Chicago follow:

	Cattle.	Hogs.	Sheep.	Lambs.
Last week	$16.25	$16.50	$14.25	$17.15
Prev. week	15.65	15.85	14.50	17.40
Cor. wk. '17	12.15	15.45	9.50	14.85
Cor. wk. '16	10.20	9.75	7.35	9.65
Cor. wk. '15	8.75	7.45	5.25	8.50
Cor. wk. '14	8.35	5.60	5.00	8.00
Cor. wk. '13	8.20	8.60	4.65	6.60
Cor. wk. '12	8.00	7.48	4.55	6.75
Cor. wk. '11	6.05	6.36	3.65	5.80
Av. 1911 to 1917	$8.85	$9.05	$5.70	$8.50

*Highest week's average on record. †Lowest week since middle of February.

OUTSIDE LIVE STOCK MARKETS.

HOGS.

St. Paul closed weak and most other points 10@15c higher than Friday.

	Market.	Top.	Bulk.
Kansas City	Steady	$16.55	$16.30@16.50
Omaha	Higher	16.55	16.40@16.45
St. Louis	Higher	16.65	16.40@16.60
St. Joseph	Higher	16.50	16.30@16.45
Sioux City	Higher	16.60	16.40@16.55
Indianapolis	Higher	17.00	16.80@16.95
East Buffalo	Higher	17.50	17.30@17.45
Pittsburgh	Steady	17.40	17.20@17.35
Cleveland	Higher	17.00	16.80@17.00
Cincinnati	Steady	16.65	16.50@16.60
St. Paul	Weak	16.10	15.95@16.05
Louisville	Higher	16.50	16.30@16.45

Closing cattle trade was strong at best prices of the week, with sheep and lambs weak.

PRIMARY MOVEMENT FOR WEEK

Receipts and shipments of grain at primary markets the last week follow:

RECEIPTS. Western points.	Wheat, bu.	Corn, bu.	Oats, bu.
Chicago	43,000	1,690,000	1,589,000
Milwaukee	24,000	50,000	245,000
Minneapolis	1,315,000	156,000	290,000
Duluth	26,000	.....	.....
St. Louis	35,000	320,000	434,000
Toledo	14,000	47,000	93,000
Detroit	5,000	57,000	49,000
Kansas City	26,000	396,000	149,000
Peoria	5,000	825,000	127,000
Omaha	231,000	457,000	302,000
Indianapolis	13,000	227,000	165,000
Last week	1,737,000	4,224,000	3,449,000

SHIPMENTS.

Western—			
Last week	369,000	2,382,000	2,700,000
Prev. week	257,000	2,418,000	2,278,000
Last year	4,485,000	2,976,000	5,262,000
Seaboard—			
Last week	29,000	133,000	2,321,000
Prev. week	198,000	478,000	1,303,000
Last year	7,061,000	562,000	2,019,000

Shipments from the above points: Rye, 92,000 bu; barley, 609,000 bu.

$100 $500 $1000

First Mortgage Real Estate Bonds

Value not affected by war conditions.

Send for circular 7641 and make reservations now for July delivery.

C. C. Mitchell & Co.

69 West Washington Street

Randolph 251

PRODUCE TRADE

THE butter markets at all points Saturday were firm, with a good demand. Offerings well cleaned up at full prices. Eggs were taken at a slight advance. Receipts here for the week were 132,888 cases, against 116,958 cases the previous week and 165,407 cases last year. Live owls declined ½c and broilers dropped 2c per pound.

Old potatoes were off 10 to 15c. Receipts for the week, 107 cars, against 33 cars last year. New potatoes sold more readily, the market being rather firm.

Supplies of fruits were liberal, with 14,450 cases of strawberries in from Michigan. Prices were higher.

WHOLESALE PRICES CREAMERY BUTTER

	Chicago— Whole milk.	Cen-trallized.	New York.	Boston.	Phil-adel-phia.
94 score	..	..	45	45½	46
93 score	.43	..	44¾	45	45
92 score	.42½	..	44	44½	44
91 score	.41½	..	43¾	44	43
90 score	.41½	42	43½	43½	42
89 score	.41	41¾	43	43	42
88 score	.40	..	42½	42½	41½
87 score	.39½	..	41¾	42	41
86 score	..	..	41	41	40
85 score	..	..	..	..	39

LOW GRADE BUTTER—CHICAGO.

Ladles	32½@33c	Pkg stock	30@31c
Renovated	36c	Off stock	20@25c

CHEESE.

Young Am.	22¾@23c	Squares	22¾@23c
Cheddars	21

TAX EMERGENCY HANDLED WITH EASE BY BANKS

Huge Payments Cause No Disturbance in Money Market.

Payments to the government of income and excess profits taxes by individuals and corporations, which culminated yesterday, were in the aggregate by far the largest in the history of this or any other country. The country's tax receipts, estimated at $8,000,000,000, involved a financial transaction of a higher magnitude than any of the previous huge Liberty loan payments, and the remarkable thing about the prompt flow of money into the federal treasury was that the payments caused no disturbance in the money market, and were effected with incredible ease as far as the banks were concerned.

Inquiries among corporations indicated that in the majority of cases where large income and excess profits tax payments had to be made the funds were turned over to the government within a few weeks after the returns were made.

Local Situation Well Handled.

Figures of the federal reserve bank of Chicago for the week ended last Friday show that to the date mentioned the Chicago banks were able to finance their part of $2,500,000,000 income and excess profits taxes without any material increase in their loans at the reserve bank. Up to Friday night there had been an expansion of only $291,096 in bills discounted, and the reserve bank had issued an additional $111,250 of its notes. The volume of bills bought in the open market decreased $1,392,569. The statement showed a small gain in government deposits.

Unless the statement of the coming week should reveal an expansion in the credit, it will appear that the banks have easily taken care of the tax emergency.

Comparative Statements.

Comparative statements follow:

ASSETS.	June 14	June 7.
Gold coin, gold ctf.s	27,614,212	$31,079,332
Gold settlmt fund..	88,051,130	66,926,280
Gold with fgn agcs	7,350,000	7,350,000
Gold fdd res agt.	172,691,805	166,606,555
Legal tend notes	7,283,752	5,194,044
Bills disc members and fed res bks	95,023,439	94,232,343
Bills disc bought	23,733,144	25,125,703
Govt. bonds, notes	10,015,662	10,027,193
Due from fed res banks, not		9,890,935
Due from banks, clearing for collection, etc	57,455,833	54,660,873
Net bank and fed res notes	1,187,408	1,624,521
Costs unis fed res notes	75,654	80,745
Totals	$490,481,239	$472,859,424
LIABILITIES.		
Capital paid in .. $	9,775,100	$9,771,350
Surplus	215,799	215,799
Undiv profits, less current disc and interest	1,956,022	1,911,409
U S govt deposits	16,023,330	379,272
Fed res notes act		15,766,305
Fed res bank notes actual circulat'n	288,809,725	288,486,465
Net amt fed res banks	2,000,000	1,700,000
Due banks res..	1,107,044	
Due to nonmember clearing banks..	193,263,236	161,869,015
Due to banks, clrs for collection, etc	3,580,094	2,135,782
Totals	24,324,979	20,610,826
	$490,481,239	$472,859,424

Gothlan Deposits Increase.

The New York bank statement showed an expansion of over $103,500,000 in loans, and there was an increase of $83,468,000 in deposits. But the increase in cash was $36,543,000, so that the net result was a rise in the surplus reserve of $24,473,320, bringing the item up to $69,596,530.

Government deposits increased $49,-966,000. The figures:

ACTUAL STATEMENT.

	June 15, 1918.	Increase.
Loans	$4,597,312,000	$103,593,000
Net demand dep.	3,821,352,000	83,468,000
Net time dep. ..	190,267,000	4,969,000
Circulation	37,754,000	*410,000
Cash in vaults..	$100,018,000	*$59,000
Reserve of member bank's reserve banks.	55,978,000	35,877,000
Reserve in state banks & trust companies ...	15,120,000	*61,000
Reserve in state banks & trust co.'s depts..	2,905,000	732,000
Aggregate reserv.	576,990,000	36,548,000
Excess reserve, required..	507,393,470	11,069,000
Surplus	69,596,530	25,478,320

*Decrease.
†Specie included, $68,544,000.
U. S. deducted $321,439,000.

FINANCIAL NOTES

INCREASE in fare from 5 to 7 cents in Granite City and Alton, Ill., both East St. Louis suburbs, has been authorized by the Illinois public utilities commission to take effect at once. The lines are operated by the Alton, Granite City and St. Louis traction system.

The new Philadelphia 4½ per cent bonds, awarded last week to the First National bank of New York and Redmond, Brock & Co., are being offered at 103½, a basis of nearly 4.80 per cent.

A dispatch from Boston states that present indications are that the government during the coming week will advance the Chicago, Rock Island and Pacific Railway company 90 per cent of its allotted compensation based on the average net earnings for the three years ended June 30 last, and that directors may be expected to meet and declare the usual semi-annual dividends due on the preferred stocks at this time.

Increases in both passenger and freight rates to conform with the 25 per cent advance for roads under federal control were yesterday asked of the interstate commerce commission by middle west traction lines.

U. S. TREASURY STATEMENT

WASHINGTON, D. C., June 15.—[Special.]—The following is a statement of the United States treasury on June 14:

Income to date this year	$17,868,470,696
Income to date last year	1,912,766,541
Increase	$15,755,704,154
Income over outgo this year..	97,763,855
Income over outgo last year..	117,417,774
Decrease	89,638,819
Balance general fund today..	1,165,303,632
Balance previous day.....	1,158,468,065
Increase	6,540,567

TALK OF THE STREET

WITH rising prices in the stock market there should be credited the reassuring effect of increased government orders for steel. Gradually the street is coming to believe that the capacity of the steel concerns cannot be fully employed without profitable returns and this is set off against the apprehension occasioned by the knowledge that the volume of income and excess profits taxes will be found double when payments are made next June. The country has a year in which to contemplate the changed situation and the ease with which all requirements to date have been met suggests that the new taxes may be easily covered.

Accompanying this belief is the basic thought that the rewards of business will be sufficient to encourage production. Without further reduction in prices of primary commodities, producers will know what they can earn. Knowing also what they will have to pay, there will be a normal condition in the business mind and room for the element of hopefulness at the bottom of all progress.

U. S. Steel common easily led the market with a rise of 2 points. If any large industrials will have to reduce their dividend rate it may be expected that Steel will be one. It is paying 7 per cent, and a reduction is discounted in the price at which the shares are selling.

A story which received credence in some quarters in Wall street was to the effect that at least one British syndicate is buying stocks in the New York market, particularly railroad issues. It was asserted that this syndicate, foreseeing the end of the war with victory for the allies, is buying back stocks sold at higher prices in the liquidating movement following the beginning of the war. There was no confirmation in banking circles for the story.

Strength in Butte and Superior is credited to the belief that under the modified decision of the United States Court of Appeals at San Francisco, if affirmed by the United States Supreme court, the mining company will have to pay the Minerals Separation company less than $500,000 instead of the millions it would be called upon to pay if the decision had been against the Butte and Superior, or if the decision of the United States District court at Butte, Mont., had been affirmed.

The motor group had a good day, with prices generally advancing. General Motors led, rising to 136, a gain of 4 points. Studebaker was fractionally higher. Maxwell first preferred sold ex-dividend at 54, equivalent to 55¾, or 1½ points over the last previous sale. Willys-Overland was about steady. The oil group was firm and moderately active. Coppers were dull and higher.

There was active and what looked to be anxious bidding for Royal Dutch certificates yesterday, bringing about a gain of 6¾ points and a new high record. This stock, as far as market action is concerned, is beginning to look as though influences similar to those affecting the market for American Sumatra tobacco and General Motors are a factor. That is, the quick advances indicate a small floating supply, as the result of which short sellers are put to it to cover when they decide to close their contracts. The total issue of Royal Dutch American shares is only 222,000, of which a large part is reported to have been bought for foreign account in recent months, while other large blocks were securely placed by the original syndicate among investors in this country.

That the federal reserve bank of New York had acquired a new depositor—a corporate account—was disclosed in its statement yesterday. The new depositor is none other than the great war finance corporation, capitalized at $500,000,000, and the stock of which is owned by the United States government. According to the reserve bank's statement, the corporation had a balance of $12,009,008 with the bank at the close of business on Friday.

STOCK MARKET AVERAGES.

STOCKS.

YESTERDAY'S RANGE.

	High.	Low.	Last.	Net change.
25 railroads	61.35	61.23	61.29	+ .06
25 industrials	81.80	81.30	81.78	+ .73
50 stocks	71.62	71.26	71.53	+ .42

DAILY RANGE OF 50 STOCKS.

	High.	Low.	Last.	Net change.
June 15	71.62	71.26	71.53	+ .42
June 14	71.37	70.82	71.11	+ .53
June 13	71.23	70.85	71.08	+ .53
June 12	70.84	70.52	70.55	+ .03
June 11	70.32	69.65	69.92	+ .09
June 10	69.99	69.61	69.83	— .12

MONTHLY RANGE OF 50 STOCKS.

May.	High.	Low.	Close.
*1918..71.62	June 15	68.74	Jne 1	71.53
1917..83.78	May 31.	75.77	May 8	82.97
1916..83.16	May 25	82.30	May 15	87.94
1915..73.94	May 1	64.14	May 10	69.06
1914..69.75	May 18	67.48	May 9	69.17
1913..71.25	May 28	69.45	May 1	69.69

YEARLY RANGE OF 50 STOCKS.

	High.		Low.		Close.
*1918..74.22	May 16	64.12	Jan. 15		71.53
†1917..80.46	Jan.	76.77	May 9		76.17

FULL YEARS.

1917..	99.46	Jan. 4	58.99	Feb. 24	81.50
1916..101.51	Nov. 20	57.41	July 30	80.20
1915..	94.13	Oct. 22	63.00	June 10	68.00
1914..	73.80	Jan. 31	76.24	Feb. 1	78.20
1913..	79.10	Jan. 9	67.43	Dec. 20	69.58
1912..	85.53	Sep. 30	80.01	Apr. 22	68.33

BONDS.

June 15—76.68—	.03	June 13..78.85—	.07
June 14..76.71—	.13	June 11..76.15—	.07
June 13..76.84—	.01	June 10..76.92+	.08

YEARLY RANGE OF 40 BONDS.

	High.		Low.		Close.
*1918..77.87	May 24	75.77	Apr. 9		76.68
†1917..89.48	Jan. 26	83.48	May 4		83.49

FULL YEARS.

1917..89.48	Jan. 26	74.84	Dec. 20	76.80
1916..96.18	Nov. 27	86.19	Apr. 29	86.94
1915..87.62	Mch. 24	81.85	Jan. 2	86.67
1914..89.42	Feb. 4	81.42	Dec. 2	81.96
1913..92.81	Jan. 10	82.45	Dec. 18	86.54

*To date. †To corresponding date.

..... NEW YORK ..... STOCK TRANSACTIONS

Bid.	Asked.	Description.	Sales.	High.	Low.	Close.	Net chge.
34½	34¾	Allis-Chalmers Mfg..	1,500	34½	34½	34¼+	¾
66¾	67	Am Beet Sugar.....	100	66½	66½	66½	....
46¼	46¾	Am Can.....	4,300	46¾	46¼	46¾+	¾
94	95	Do pfd.....	100	94	94	94	....
79½	80	Am Car & Fdry.....	900	80¼	79½	80 +	½
42	42½	Am Cotton Oil.....	500	42	42	42	....
16	16¾	Am Hide & Leather.	2,500	16½	16	16 +	¼
75¼	75¾	Do pfd.....	1,500	76	75¼	75¾+	½
30	32½	Am Ice Securities..	100	30	30	30	....
41	41¼	Am Linseed Oil.....	600	41¾	41¼	41¾+	¼
65½	66	Am Locomotive.....	2,100	65¾	64¾	65¾+	1¼
8¾	9	Am Malt.....	100	9	9	9	....
44½	46¼	Do pfd.....	600	46	46	46	....
74½	74¾	Am Smelting.....	400	77¾	77¾	77¾+	¾
111¾	112	Am Sugar.....	700	113¾	113	113	....
106	110	Do pfd.....	200	108¾	108¾	108¾	....
140¼	140¾	Am-Sumatra Tob...	3,000	140¾	139¾	140¾+	¾
97¾	98	Am Tel & Tel.....	1,700	98¾	97¾	98 +	¼
160	164½	Am Tob.....	300	165	164	164¾+	2¼
57½	57¾	Am Woolen.....	100	57	57	57	....
17¾	17¾	Am Zinc.....	300	17¾	17¾	17¾	....
64½	65	Anaconda	2,700	65¾	64¾	65 +	¼
84¾	85	Atchison	100	85	85	85	....
10	12	Atlanta B & A.....	100	10¾	10¾	10¾	....
107	108¾	Atlantic Gulf & W I	500	108	108	108	....
89¾	89¾	Baldwin Locomotive.	12,500	90¾	89¾	89¾	¼
55¼	55¾	Baltimore & Ohio....	100	55¼	55¼	55¼	¼
55¼	57	Do pfd.....	100	56	56	56	....
82¾	83	Bethlehem Steel B..	6,500	83	82¾	83¼+	¼
103	106	Do pfd 8% rets....	500	106	105¾	105¾	....
42	42¾	Brooklyn Rap Trans.	1,500	43¾	42	42¾	....
9¾	10¾	Butte Cop & Zinc...	600	10¾	9¾	10¾+	¼
25¼	25¾	Butte & Superior....	1,000	25¾	25¼	25½	....
20	20¾	California Petroleum	500	20¾	20¾	20¾	....
61½	62	Do pfd.....	200	62	62	62	....
67	67¼	Central Leather....	300	67¾	67	67 —	¼
33¼	34	Cerro de Pasco.....	100	33¾	33¾	33¾+	¾
87½	87¾	Chandler Motor.....	900	87¾	86¾	87¼+	¾
59¾	60¼	Chesapeake & Ohio...	700	60	59	60 +	¼
43	44	C M & St P.....	100	45¾	43¾	45¾+	1¾
74	74¾	Do pfd.....	600	74¾	74¾	74¾	....
23	23¼	C R I & P.....	500	23	23	23	....
60¼	60¾	Crucible Steel.....	4,900	66¾	65¾	66¾+	1¾
31¾	31¾	Cuba Cane Sugar....	500	31¾	31¾	31¾	....
59¾	59½	Distillers Securities.	6,000	60¾	59¾	59¾	....
15¾	15¾	Erie	100	15¾	15¾	15¾+	¼
41	42	Fisher Body.....	300	41	39	41 +	3½
85	88	Do pfd.....	100	87	87	87	....
31½	31¾	Gaston, Williams....	1,100	31¾	31¾	31¾	....
148½	149	General Electric....	400	148	148	148	+ 1
47¾	48	General Cigars.....	2,300	48¾	44	47¾+	4¾
135½	136¼	Gen Motors, new...13,000		136¾	133	135½+	3½
82	85¾	Do pfd.....	100	82¾	82¾	82¾	....
44	45	Goodrich	200	44	44	44	....
33½	33¾	Great Northern, Ore.	2,400	33¾	33¼	33¾+	¾
42	43	Haskell & Barker...	600	42¾	42¾	42¾	....
96	96½	Illinois Central....	100	96½	96½	96½	....
51½	52	Inspiration Copper.	1,100	52	51¼	52 +	¼
17¾	18½	Int Agricultural Cor	100	18¼	18¼	18¼+	¼
62¾	63	Do pfd.....	1,000	63¼	62	63¼+	1¾
28¾	29	Int Merc Marine..	1,200	29¾	28¾	28¾+	¾
103¾	104	Do pfd.....	6,000	104¾	103¾	103¾—	1
8	8¼	Int-Met Consol	100	8¼	8¼	8¼—	¼
36	38½	International Paper.	1,500	38¼	37¾	38¼+	¾
27¾	28	International Nickel.	100	27¾	27¾	27¾+	¼
102	103	Do pfd.....	16	25			
18¾	19	Lee R & T.....	100	170			
169	170	Lig & M.....	101½	102			
101½	102	Do pfd.....	21	23			
22	23	Liggett & Myers....	8	8			
85	86	Do 1st pf 8s.....	115¼	116¾			
87½	88	L & N.....	100	89			
85	90	Mackay Co 7½s....	24½	24½			
59	60	Do 8% cfs.....	92	100			
92	100	Manh Elev.....	93	94			
93	94	Mex Petrol.....	100	105			
23	24	Do pfd.....	100	108			
108¼	114	Miami Cop 25% cfs	7	7			
98	99	Mo Pac pf.....	54	54¾			
66	67	Mont Pwr 6s.....	101	102			
98	108	Do pfd.....	5	13			
16¾	17	Nat Enam.....	52	53¾			
52	53¾	Do pfd.....	94	98			
102¼	104	Nat Lead.....	75	78			
86	90	No Amer.....	42	42			
86½	87¾	No Pacific.....	86½	87¾			
60	62	Nova S S.....	60	62			
57	59	O B Mfg.....	57	59			
28¼	29	Pac Mail.....	28¼	29			
120	130	Pan Am Pet.....	100	120			
24	25	P T & T.....	20	24			
70	90	Do pfd.....	70	90			
40	50	Pac Cst.....	40	50			
104½	105	P Lorillid.....	1,100	105			
110	112	Do pfd.....	100	112			
7¼	8	Peo & E.....	4½	6¼			
23¼	25	Phil Co.....	28½	29			
50	82	Pitts. Coal.....					
130	140	Do pfd.....	81	83½			
150	160	Pitts St pf 8%....	89¼	93			
		PCC&StL.....	50	60			
70	75	P & W Va.....	75¾	78¾			
65	66	Pr St Car.....					
52	58	Pullman.....	82½	98			
103¾	104	PSofNJ.....100		105			
83	84	Ry St Spg.....					
50	60	Do pfd.....	86	98¼			
46	46	Reading.....					
1st pfd	84¾	39					
2d pfd	85	38					
83	84	Rep I & S.....					
100¼	101	Do pfd.....	98	98¼			
95	96	Savage A.....	74	76			
136	138	Sears Roe.....	136	138			
120	125	Do pfd.....	114	120			
40	50	Shat A.....	16¾	17			
61¾	62	So Ry pf 6%.....	61	62			
11	14	St L&SF.....	12	14			
26	27	Do pfd.....	26	27			
28	32	St L S W.....	28	32			
35	40	Do pfd.....	35	40			
97	102	Std Mill.....	97	102			
77	81	Do pfd.....	77	81			
121	122	Studebaker.....	120	122			
45¾	46	Tex & Pac.....	45¾	46			
97	98	Third Av.....	97	98			
17¾	18	Twin City.....	117¾	118			
90	95	Underwood.....	190	190			
80	85	Union Bag.....	70	75			
102	103	Do pfd.....	102	103			
105	106	Union Oil.....	100	105			
108	108	Union Pac.....	108	108			
70	72	Do pfd.....	70	72			
112	115	Un Retail Cl A....	100	112			
75	75	Do pfd.....	100	100			
48¾	49¼	Un Fruit.....	126	130			
91½	92	Un Ry Inv pfd....	100	100			
97	98	U S Al pf 93%....	97	97			
14¾	15	U S C I P.....	14¾	15			
42	44	Do pfd.....	42	44			
104	104	U S Cast I P.....	104	104			
14	15	U S Realty.....	13	15			
57¾	58½	U S Rub.....	57¾	58½			
70	75	Do pfd.....	102½	104			
84	84	Do 2d pf.....	77	79½			
82¾	83¾	Va Chem.....	49	49			
80	80	Do pfd.....	108	110			
80	80	Wells F.....	70	77½			
78¾	79¼	West Md.....	14¾	14¾			
87	87	West Un.....	91	92			
100¼	100¼	W E 1st pf 63....	70	70			
78	78	W & L E.....	9¼	9¾			
80¾	81	White Mot 41.....	42	43			
5-32	5-32	W-O pfd.....	81¾	83½			
38½	39	Wks Cent.....	65	67¾			
97¾	98	Wks Cent.....	35	38			
104	104	Wks W pf.....	113¾	117½			
90	90	W P pf A 84%....	82	85			
83	83	Do pfd B 66%....		60			

CLOSING NEW YORK BID AND ASKED

Stocks Not Traded In Yesterday.

Bid.	Asked.	Description.
Adams Ex.	64	69
AdvRumely	14	14¾
Do pfd..	33¾	34½
Alas Bdg	57	60
Alaska Gld	1¾	1½
Allis-Chl pf	84¾	85
Am Agri C	86	87½
Do pfd..	98½	99
AmBeetSug p	80	85
Am B Shoe	80	89
Do pfd..151		170
AmCan pf.103		112
AmCotton Oil	95	105
AmExpress	85	96
AmIceSec p	49	50
AmIntCorp	54	54½
AmLinOil p	70½	80½
AmLoco p.	97	100
AmSmelt pf	104¾	105
Do pfd A	86½	89
Am Snuff.	95	105
Do pfd..	80	100
AmSu Fdrs	64	65
Am-Sumat		
Tob pfd..100		101
Am T & C.	50	60
Am Tob pf	93½	95
Am Wool p	93¾	95
AmWPap p	25	50
AmZinc pf	45½	50
Associated		1¾
Asso Oil..	56¾	60
Atchison p.	93¾	94½
AtlCoastL.	83¼	94½
AtlG&WI p	61½	64
Baldwin		
Loco pfd	97¾	103
Barrett Co	88¼	90
Batopilas		1¼
Beth Steel.	83¼	85½
BklynUGas	77	78
BrownShoe	63½	65
Do pfd..	95	107
Brunswick	14	14¾
Burns Bros	110	120
Do pfd..110		120
Butterick.	7¼	10
Cal Pack.	40	40¼
Cen Fdry..	33	35
Do pfd..	40	49
Cen L pf..103		104½
C & A....	7½	10
Do pfd....		20
Ch Cl W..		7¼
Do pfd..	23¼	23¾
CStPM&O.	80	82
Do pfd..100		130
C & N W..	94	94
Do pfd..130		150
C R I & P		
pfd A....	60½	70
CCC&StL.	34	34¾
Do pfd..	65	65
Cluett-P..	46½	52
Do pfd..	98	103½
Colo & So.	21	23½
Do 1st pf	46½	50
Do 2d pf	43	46
Comp-Tab-		
Rec Co ..	33¼	40
Cons Gas..	131	132
Cons G of B	95	98¼
Cont Can..	68½	72
Do pfd..100		103½
Cont Ins..	45	50
Corn P pf	99¾	100¾
Cr St pfd.	89¾	91
Cu Am Su	144½	155
Do pfd..	95	105
Cu C Sc pf	79½	80
Deere pf..	90½	94
D & R Gr.	4	6½
Do pfd..	8	9
D L & W..160		164
Del & H..108		110
Det Edi...102		104
Det Uni..	80	90
Dome Min.	3	3¼
DSS&A.	.9	1
Do pfd..	8½	10
El S B..	49	52
Er 1st pf.	32½	33½
Do 2d pf	22½	24
Fed M & S.	10	14
Do pfd..	32	35
Gen El pf	91	100
GoodrichB	99¾	99¾
Granby	74½	75
Gt Nor pfd	89½	90
Greene Can	41½	43
Gulf S Ste	82½	86
Do 1st pf	96	107
Homestake	65	75
I Har N J	124½	128
Do pfd..	109¼	
I Har Corp	60½	64
Do pfd..	93	96
I Met Cons		
pfd.....	39½	40
Int Paper		
pfd ctf..	62	64
Do pfd..	80	100
Int-Mchnt		
pfd.....	86½	90
Iowa Cent.	3	5
Jewel Tea.	32	35
Do pfd..	92	
JICanpfd.	80	86
J Kayser..	90	110
K C Ft S &		
M pfd...	52	60
K C South	18	18½
Do pfd..	52	53
K-Spgfld ..	48½	49½
Do pfd..	75	87
K Co Elec.	91	98
Lacl Gas..	82	85
L E & W..	9	10½

ON THE BROAD STREET CURB

INDUSTRIALS.

	Sales.	High.	Low.	Close.
Aetna Exp.....	2,000	14¾	14¾	14¾
Burns Bros Ice..	500	23	23	23
Carbon Steel....	100	121	120	120
Chevrolet Motor...	2,000	133	130	133
Cuprite Emeral..	900	1¾	1¾	1¾
Cuprite Sulphur.	1,500	1¼	1¼	1¼
Curtiss	3,000	40¾	40¼	40¾
Grape Oils.....	200	17	17	17
Do pfd.....	250	87	87	87
Keystone Tire...	2,800	20½	20	20
Maxwell Motor....	300	54¾	54¾	54¾
Fa Coal & Coke..	200	64	64	64
Poulsen Wireless	3,000	13¾	13¾	13¾
Submarine Boat.	1,500	17¾	17¼	17¼
Tonopah	300	5½	5½	5½
U S Light & Ht	1,100	3¼	3¼	3¼
United Motors..	5,000	28½	26	26¾
U S Steamship...	700	6¾	6¼	6¾
Wright-Martin ..	2,500	10¼	10¼	10¼

OILS.

Am Ventura..	6,500	.21	.19	.21
Barnett	3,000	¾	¾	¾
Elk Basin.....	300	6¼	6¼	6¼
Esmeralda	7,300	.08	.07	.07
Federal	2,000	2¾	2¾	2¾
Glen Rock.....	400	3¾	3¾	3¾
Hanover	550	2¾	2¾	2¾
Houston Oil.....	4,500	85¼	80	85
Island Oil.....	3,700	4¾	4¼	4¼
Kinney Co.....	800	.04	.04	.04
Merritt	1,900	29½	28¾	29½
Met Petroleum...	2,000	2¼	2	2¼
Midwest Oil.....	8,000	1.12	1.17	1.12
Do pfd.....	1,000	14¾	14¼	14¾
Midwest Refining	150	113	112	113
N Y Chino.....	400	.43	.43	.43
N Y Oklahoma...	500	¾	¾	¾
Oklahoma Oil....	5,000	.03	.02½	.03
Do pfd.....	500	7¼	7¼	7¼
Oklahoma Prod..	200	7¼	7¼	7¼
Okmulgee Prod..	1,900	5¼	5	5
Omar	2,500	.32	.30	.32
Penn Ky.....	570	5¼	5¼	5¼
Penna Gasoline..	500	¾	¾	¾
Penn Petroleum.	1,000	¼	¼	¼
Pleardy Oil.....	1,100	.26	.25	.26
Rice Oil.....	6,500	5	5-32	5-32
Sapulpa	100	8¼	8¼	8¼
Sequoyah Oil....	1,000	¾	¾	¾
Stanton Oil.....	6,000	1¾	1¾	1¾
Texana	2,000	$1	.95	.95
Tuxpam Star....	5,000	3	3	3
Vacuum	500	¾	¾	¾
Victoria	400	3¾	3¾	3¾

MINING.

A B C Metals ..	2,700	.60	.58	.60
America Mines ..	1,100	.65	.65	.65
Am Tin & Tung.	3,100	¾	¾	¾
Atlanta	1,000	.06	.06	.06
Aurora Silver	500	5¼	5¼	5¼
Big Ledge	5,000	1¼	1¼	1¼
Booth	1,000	.04	.04	.04
Boston & Mont ..	25,000	.60	.57	.58
Brooklyn	800	¾	¾	¾
Caledonia	7,500	.45	.44	.44
Cal & Jerome	1,200	1¼	1¼	1¼
Cash Boy	1,000	.06	.06	.06
Cortlat	3,000	¾	¾	¾
Coco River	100	2	2	2
Con Copper	100	6½	6½	6½
Dundee Arizona ..	200	1	1	1
Ed Rainbow Sil..	2,000	.73	.72	.73
Emma Cons	4,200	7-32		7-32
Eureka Croesus ..	800	1¼	1¼	1¼
Golden Rule	1,200	½	½	½
Goldfield Cons ...	500	¼	¼	¼
Do merger ..

ABOLISH CHARGE FOR COLLECTION OF BANK CHECKS

Reserve Bank Announces Suspension of One Cent Item.

Announcement was made by the Federal Reserve bank of Chicago of the suspension, effective yesterday, of the service charge of 1 cent per item for collection of checks. Hereafter checks will be received for collection without charge drawn on any banking institution in the United States shown on the Federal Reserve par list.

"Through the medium of the par facilities now available," said Governor James B. McDougal, "checks on about 18,000 banks can be collected without cost and with the service charge removed we trust that member banks will avail themselves of the advantages offered and send us as large a volume of items as possible."

The transit department of the reserve bank has been largely increased to meet the expected augmented volume of business, the entire fourth floor of the Rector building being taken and given over to this alone. The bank has also expanded its quarters to include the fifth floor of the same building.

Banks Notified.

Coincident with the placing of orders for printing of $200,000,000 federal reserve bank notes in the $1 denomination and $50,000,000 of the $2 denomination to make good deficiencies resulting from the retirement of the old silver certificates, notification has been sent to the various reserve banks as to allotments which will be made upon a pro rata basis with respect to the printing of the $5 notes.

Gov. Harding of the reserve board has issued a statement to the effect that it has been deemed advisable that reserve banks should first deposit their one year 2 per cent notes as security for their reserve bank notes and that they give power of attorney to the reserve board to request the secretary of the treasury to deposit with the United States treasurer through the controller of currency for account of the respective banks such amounts of certificates of indebtedness as may be necessary to secure, after all the one year 2 per cent notes have been deposited, the federal reserve bank notes which will be issued in substitution for the silver certificates. The treasurer can thereupon charge the account of each federal reserve bank, as a deposit in his general account, with the amount of the purchase price of the certificates.

Call for Bank Notes.

In order to carry out the plan the board has requested the federal reserve banks to call for federal reserve bank notes in the following amounts and to deposit as security an equivalent amount in one year 3 per cent treasury notes: Chicago, $2,962,000; Philadelphia, $1,000,000; Cleveland, $2,660,000; Richmond, $1,000,000; Atlanta, $1,141,000; Minneapolis, $880,000; Kansas City, $1,374,000; Dallas, $1,307,000, and San Francisco, $1,500,000. As soon as the notes for all banks are available the board will make the proper adjustment between the banks.

Acme Tea Company Sales Largest in Its History

Sales of the Acme Tea company for the fiscal year ended Dec. 31, 1917, were the largest in the history of the company which has been doing business as a grocery chain organization since 1885. Gross business was $24,540,855, a gain of 34 per cent, the largest increase reported for any year. While increase in sales, to a large extent, was due to high prices on food stuffs, the net return on each dollar of sales was 4.48 cents, against 3.40 cents in 1916 and 3.55 cents in 1915. Net profits in 1917, before deduction of federal and state taxes, was $1,100,926, compared with $719,130 in 1916 and $526,724 in 1915.

After taxes deductions there remained $816,736, or the equivalent of $35.51 a share on the $2,300,000 first preferred, compared with $31.27 in 1916. After preferred dividends and deductions of sinking fund, the amount remaining for common stock dividends was equal to $15.38 a share on the $5,500,000 stock. The Acme Tea company is now part of the American Stores company.

NATIONAL TRANSIT CO. EXTRA.

The National Transit company has declared the usual semi-anaual dividend of 50 cents per share and an extra dividend of 50 cents per share, or the equivalent of 4 per cent, both payable to stockholders of record May 31. This is the first extra disbursement of the company in a considerable time. In 1916 the capital stock was cut in two, the stockholders being settled with in cash.



A Gracious Memorial

to those who have gone before is a Ryan monument. The duty of identifying the last resting place is a sacred obligation. Price no longer stands in the way. Monuments of superb dignity and majestic expression are offered by us

At Half Price

Elegant headstones, special price, $19

Granite rail, special price, only $21

Monuments 5 and 6 feet high, special price, $63

Our Autos will call when you are ready. Ask for our catalogue.

Open till 9 o'clock every night and all day Sunday.

Ryan Granite Co.

2208 W. Madison St. Stanley 4

ABOLISH CHARGE FOR COLLECTION OF BANK CHECKS

The Tribune Investors' Guide

Answers to inquiries are based upon information which THE TRIBUNE believes reliable, fair, and unprejudiced, but beyond the exercise of care in securing such information THE TRIBUNE assumes no responsibility.

Inquiries must bear the signature and address of writer in order to receive attention. Answers thought to be of public interest will be published. If an answer is not of general interest it will be mailed provided stamp is inclosed. Address letters to Investors' Guide.

Electric Roads Need More Income.

Now that railway securities are in a fair way of being put on a sound basis, attention ought to be given to the needs of the electric lines. They are suffering from the same troubles that undermined the financial standing of the railways, viz., increasing costs and fixed revenues. Attention is called forcibly to this subject by the decision of the Twin City Rapid Transit company to pay no dividend on common stock July 1 next. That stock formerly was considered "gilt edged," and many people invested savings in it. Six per cent was paid for years, and the shares sold steadily a little above par. In 1917 increasing costs and a big jump in taxes reduced profits, so the dividend was barely earned, and a continuation of the process this year has wiped it out.

Three years ago, when the company needed some new money, it issued stock at par. If extensions are needed now they must wait. The situation is further complicated by the approaching expiration of one of the franchises making a condition thoroughly typical of the traction troubles of American cities.

Nothing so hampers the progress of a growing city as a poor traction system, and nothing so promotes its growth as a good one. If a city drives too hard a bargain its traction system necessarily must become run down and inefficient. If it refuses to make any terms that can be accepted the result is still worse. Investors ought to take this matter up and try to educate public opinion to the fact that the interests of a community and those of its traction company are to an extent identical.

Wisconsin Gas and Electric.

J. D: S., Appleton, Wis.—The Wisconsin Gas and Electric company is owned by the Wisconsin Edison, which in turn is controlled by the North American. It has outstanding $3,027,000 of bonds, secured by first mortgage on all the properties except the Watertown gas and electric plant, on which there is a prior lien of $110,000. The company owns the gas service in Kenosha, Racine, and several other towns, the local railway service in Kenosha, and electric light and power plants in Kenosha and a dozen smaller towns. Its gross earnings in 1917 were about one-third larger than in 1916, and net increased $17,000 to $310,242. Interest increased $42,000 to $181,695. The margin of safety for the bonds was 33 per cent. The bonds are well secured.

Wright-Martin Aircraft.

E. B. Manitowoc, Wis.—The Wright-Martin Aircraft corporation operated at a loss from the time of its formation in September, 1916, till early this year. It is said unofficially that beginning last February it began to show a profit, but no definite figures have been shown. The latest available balance sheet is that of May 31, 1917. It shows a deficit of $1,930,337. The company has outstanding $5,000,000 of preferred stock, on which 10½ per cent of unpaid dividends have accumulated. A considerable part of its plants may not be needed after the war, and if so probably will have to be sold at a loss. In view of these facts the common stock is a mere speculation at present.

New York Shipbuilding.

F. P.—The New York Shipbuilding corporation was formed in December, 1916, to take over the plant and business of the New York Shipbuilding company. The latter had outstanding $5,000,000 of stock and $2,800,000 of bonds. The new company issued $7,500,000 of bonds and 200,000 shares of stock of no par value. The balance sheet of Dec. 31 last gives this stock an asset value of almost $9,000,000. The company reported an operating profit of $963,915 in 1917. Evidently the stock is highly speculative, because the present boom in shipbuilding can last only a few years. The stock is quoted nominally at 38 bid, 42 asked, and the bonds at 73 bid and 79 asked.

Brief Answers.

H. J.—The refunding bonds of the North Shore Electric company are a conservative investment. Most of the first mortgage bonds have been retired, and the balance mature in 1922. Then the refunding mortgage will have first lien. These bonds underlie the first and refunding bonds of the Public Service Company of Northern Illinois and have been assumed by that company.

F. B., Antigo, Wis.—The directors of the St. Paul railway have been postponing action on dividends pending the signing of the contract with the government which will fix the rental to be paid the company.

C. T. S.—The reason that Kenova Oil is not quoted among curb stocks is that there have been few sales recently. If it should become "active" probably it would be quoted daily.

A. P.—The Texas City Transportation company furnishes no information about its earnings or conditions.

CHICAGO BANK STOCKS

The following quotations were prepared by F. M. Zeller & Co.:

STATE BANKS.

	Bid.	Ask.	Book value.
Am. State bank	170	185	169
Austin Ave. Trust and Svgs.	100	110	120
Austin State	215	...	141
Capital State Savings	105	110	118
Central Mfg. District	175	180	148
Central Trust Co.	175	180	145
Century Trust and Svgs.	114	117	131
Chicago City bank	250	260	218
Chicago Savings	140	145	138
Citizens' State Bk. of Lake V.	135	145	121
Citizens' Trust and Svgs.	205	...	149
Depositors' State Savings	...	150	136
Drexel State	165	175	150
Drovers' Trust & Svgs.	325	...	330
Englewood State	157	164	128
Franklin Trust and Svgs.	150	160	173
Fort Dearborn Tr. & Svgs.	177	...	154
Garfield Park State Svgs.	133	140	143
Greenebaum Sons B. & T. Co.	275	290	145
Guaranteed Trust & Svgs.	150	160	148
Halsted Street State	120	125	123
Harris Trust and Savings	550	600	271
Home Bank & Trust Co.	160	170	135
Hyde Park State	140	145	142
Illinois Trust and Savings	450	460	338
Independence State bank	135	140	115
Kaspar State bank	285	300	189
Kenwood Trust and Savings	250	...	211
Lake View Trust	175	185	152
Lake View State	104	108	102
Lawndale State	245	255	208
Liberty Trust and Savings	157	163	138
Lincoln State	...	100	113
Lincoln Trust and Savings	119	121	130
Logan Square Trust & Svgs.	...	100	114
Madison and Kedzie State	145	150	142
Market Trust and Savings	106	110	123
Mechanics and Traders	125	130	142
Mercantile Trust	158	163	133
Merchants' Loan and Trust	455	465	413
Michigan Ave. Trust Co.	110	120	153
Mid-City Trust & Svgs.	225	235	149
North Avenue State	100	110	133
North Side State	...	105	113
Northern Trust Co.	253	265	285
Noel State	160	170	139
Northwestern Trust	235	240	166
Oak Park Trust	245	255	174
Peoples Stockyards State	298	305	166
Peoples Trust and Savings	270	280	179
Pioneer State	...	100	117
Pullman Trust	325	...	218
Reliance State bank	135	140	114
Schiff & Co. State	275	300	162
Security bank	280	295	253
Sheridan Trust and Savings	150	160	195
63d and Halsted	115	120	117
South Chicago Savings	225	235	183
South Side State	160	166	136
Southwest State	115	120	126
Southwest Trust and Savings	118	123	110
Standard Trust and Savings	155	160	160
State Bank of Chicago	404	410	373
State Bank of Evanston	325	335	303
Stockmen's Trust and Savings	145	152	146
Stock Yards Savings	350	390	196
Union Bank of Chicago	125	131	133
Union Trust Co.	300	325	220
United State bank	108	112	123
West Englewood Ashland	145	151	122
West Side Trust & Svgs.	290	305	142
West Town State	119	123	128
Woodlawn Trust & Svgs.	250	260	197

NATIONAL BANKS.

Atlas Exchange	114	116	115
Austin National	115	125	127
Bowmanville National	175	...	150
Calumet National	205	...	194
Continental and Com'dal.	203	205	214
Corn Exchange National	404	410	374
Drovers' Deposit National	234	230	158
First National	450	455	361
First Nat. [Englewood]	340	350	203
Fort Dearborn National	210	215	146
Irving Park National	150	...	135
Jefferson Park National	173	180	151
Live Stock Exchange Nat.	240	250	165
National Bank Republic	150	160	170
National City	144	148	160
National Produce	160	165	129
Ravenswood National	...	135	125
Rogers Park National	160	170	125
Washington Park National	250	...	192

*"Ex. dividend.



From Drawing by W. H. Price, Jr.

$100,000 MAN WANTED

TO NAME THIS HOSPITAL

You—big business man and big philanthropist—will you name the proposed new Ravenswood Hospital? Will you take this opportunity to perpetuate some name dear to you, that it may still be standing forth even a century from now? Read the privilege attached to these contributions:

$100,000 carries the privilege of naming the hospital.
$50,000 permits the donor to name a fifty bed pavilion or maternity ward.
$25,000 gives the right to name the nurses' home or children's ward.
$10,000 permits contributor to name a four to six bed ward.
$10,000 permits the naming of a private room.
$7,500 gives the right to name a two-bed private ward.
$5,000 carries the privilege of naming laboratories, operating room or motor ambulance.
$2,500 permits the donor to name a bed.
$1,000 permits the placing of a name on a bronze tablet in corridor.

Phone Majestic 8968

or Write Today for the Booklet "Memorials" and All Information

RAVENSWOOD HOSPITAL HEADQUARTERS

130[illegible], 116 So. Michigan Blvd., Chicago

REO

Truly Wonderful Value—This Reo Six at $1550

AT ITS PRESENT PRICE this Reo Six is truly wonderful value.

WE CANNOT SAY how long we can maintain this price. We reserve the right to increase it at any time and without notice.

COST OF MATERIALS and of labor is soaring from day to day and a raise in the price in the near future seems imperative.

BUT WHILE WE CAN make and sell it at this price, it represents a value that cannot, we are sure, be duplicated.

JUST COMPARE this big, beautiful Six, point for point, with any and all others.

DRIVE IT YOURSELF—it is the simplest of all seven-passenger cars to handle—and say if you have ever experienced riding qualities quite equal to it.

PERFECT BALANCE — cantilever springs — large tires — long wheel base — these and the powerful, silent, sweet-running Reo Six motor combine to make this a wonderfully satisfactory motor car.

THE GREAT DEMAND that all Reos always have enjoyed makes it imperative that you place your order at once if you would have a Reo Six for early delivery.

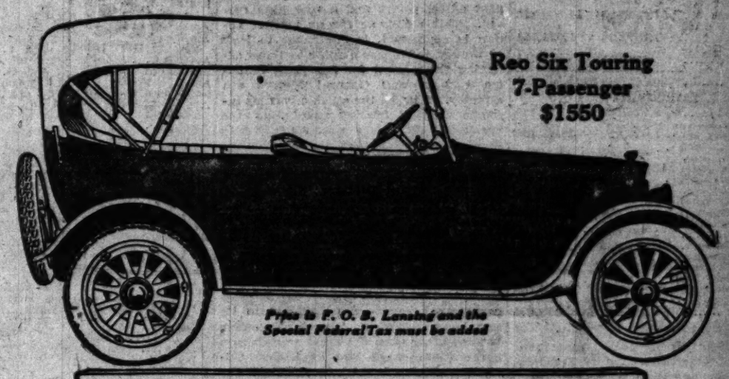
THE TOURING SEASON is here—demand is greater than the possible supply. So only those who decide and act quickly can hope to drive one of these Reos.

TODAY won't be a minute too soon.

REO MOTOR CAR CO. OF CHICAGO, Inc.
1218 Michigan Ave. Telephone Calumet 6050

REO SERVICE STATION
2431 Cottage Grove Ave. Telephone Calumet 7927 Factory: Lansing, Michigan
Other Branches: Evanston, Ill., 1561 Sherman Ave.; Rockford, Ill., Waterworks Park

Reo Motor Car Company, Lansing, Michigan (377-40)



Reo Six Touring 7-Passenger $1550

Price is F. O. B. Lansing and the Special Federal Tax must be added

"THE GOLD STANDARD OF VALUES"



Give Him A Fair Start

(Mrs. Wilson is assisting at the daily rites performed before the altar of her grand-son, Master John Edward Phillips, Jr.)

MRS. WILSON: Why, Molly, you don't give that poor little tyke a cathartic every day, do you?

MOLLY PHILLIPS: This isn't a cathartic, mother. It's Nujol. It was the only thing I could use while the baby was nursing. *I* was terribly constipated, you know, just after he was born.

MRS. WILSON: Well, that's to be expected, I guess. I remember the trouble I had when you were born, dear.

MOLLY: Oh, mother, I was in *awful* shape. I tried everything. And everything failed. All the laxatives and cathartics I was taking began to affect the baby. He had colic and lost weight. My milk really seemed to poison him. Then the doctor ordered the Nujol treatment. You know the body doesn't absorb Nujol at all and consequently Nujol doesn't affect the milk,—it passes smoothly along the intestines, softening and clearing out the food waste as it goes. It was an ideal treatment for my condition.

MRS. WILSON: Does it work quickly?

MOLLY: No—it depends on the individual. It took me several days, but since then I've been regular as clockwork. That's one of the best things about it. There's no griping, no violent action—isn't it funny, mother, that some people don't feel they are getting results unless they get disturbance and rough treatment in the process! You would never know you had taken Nujol—it's so gentle. It simply softens the contents of the bowels and prevents the drying out and collecting of poison matter in the 'colon'—the large intestine. That's where almost all disease breeds you know.

MRS. WILSON: How do you feel after taking it?

MOLLY: Oh, nothing but good effects—because there are no drugs in Nujol. That's why it can be taken regularly. You don't have to set aside a day to recover from it every time.

MRS. WILSON: Do you give it to the baby regularly now?

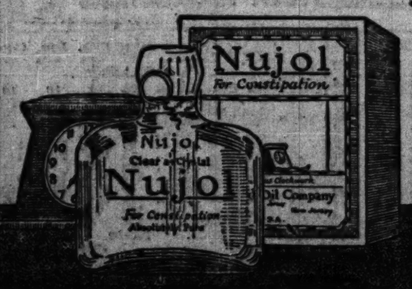
MOLLY: Yes, indeed, he's already started. Every baby is born with a natural kink in his bowels—it has to straighten out naturally, and Nujol prevents any obstruction there. It rather helps Nature to help herself. The doctor approves, and this sample of the youngest generation is going to grow up thinking Nujol inside is just as important as his morning bath outside—which it *is*. And mother, look here!

MRS. WILSON: Yes, Molly?

MOLLY: See how well he takes it!

For your own protection insist that the druggist give you the genuine Nujol, in a sealed and capped bottle, bearing the Nujol trademark in red—*never otherwise*. Nujol is *absolutely pure and harmless*. Inferior substitutes may give unpleasant results. Genuine Nujol sold by all druggists in the U. S. and Canada.

Send 50 cents and we will ship new kit size bottle to U. S. soldiers and sailors anywhere. Write for attractive free booklet on the Nujol treatment: Section 5, Nujol Dept., Standard Oil Co. (New Jersey), Bayonne, N. J.



"Regular as Clockwork"

Machinists Operators

for

Lathes Planers
Boring Mills Milling Machines

Erectors and Assemblers on Turbines

Get a good job—good pay under good working conditions.

Over a million and a half dollars have been spent on houses for you and your families.

General Electric Co.

ERIE. "Opportunity Headquarters" PENN.

Would You Like to Control

the Chicago, Detroit & St. Louis Territory for a line of protected labor saving devices, with universal demand, equaling computing scales, calculating machines, visible indexes, etc.? A salesman or business man of ability, who can finance himself with a moderate stock of devices, has an assured future. No competition. Large cash profits. See goods. Give telephone number.

Address K S 195, Tribune

Manufacturing Facilities Wanted

for making simple parts and assembling High Class Farm Tractor in large quantities. This is a Class B essential. Write for full particulars.

ADDRESS K A 552, TRIBUNE.

Money Making Oil Leases

This is the logical way of getting into the oil business. We offer some proven and offset oil leases in the Mid-continent Field, and offer our expertness and co-operation in promoting and developing them. Priced very reasonable from $5,000.00 up.

ADDRESS K P 527, TRIBUNE

Advertise in The Tribune.

A "BRACER" FOR MEN WHO DRINK

You may NOW need only to take the "NEAL WAY" TONIC AT HOME—without neglecting your regular work—but LATER, to avoid spending a long time "Somewhere in [illegible]" you will need to come to Head NEAL INSTITUTE, 311 E. 49th street (Oakland 429), Chicago, to have get the POISON out of your system and then take the Tonic at Home. Better ask for our book with FREE ADVICE of our physicians. Our reasonable charges range from $10 for the TONIC TREATMENT upwards—depending upon "service" needed or desired with REFUND OF PRICE to any patient who is not satisfied at end of

Three to Seven Days' Treatment

ROTOGRAVURE SECTION

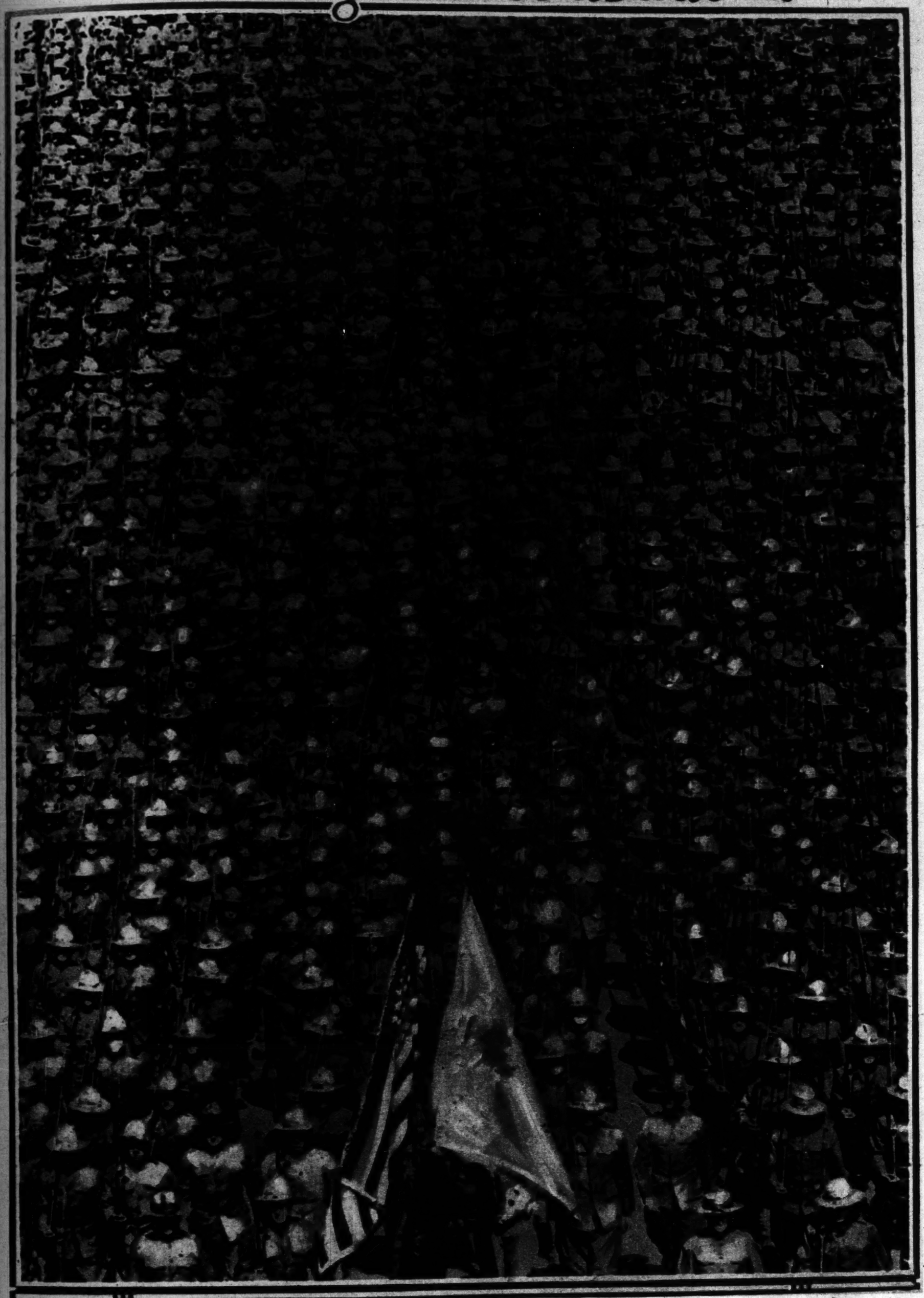
Chicago Sunday Tribune.

ROTOGRAVURE SECTION

THE WORLD'S GREATEST NEWSPAPER

JUNE 16, 1918

The Eighth Crusade



MODERN KNIGHTS IN THE CRUSADE FOR LIBERTY—Thousands upon thousands of American men are now under arms. Huge ships at frequent intervals carry great numbers of them to join their comrades in France in the war for freedom and democracy. With practically every civilized nation at war against the Teutons and the Turks to crush militarism the world war has taken on the character of a crusade—and a crusade it is, the greatest one in history.

(Photograph copyright by Underwood & Underwood)



Manitou— a Cold, Pure Drink

Manitou Sparkling Spring Water is the drink of drinks for a thirsty day. It "boils cold" over thirsty tongues. Every mouthful foams and sparkles and sprays spring purity. It cuts the parch. It cools summer. Ask for it by the bottle in cafe or restaurant. Order it sent home.

Nature's Water Carbonated by Nature's Gas

Manitou Sparkling Spring Water is pure, Coloradan deep-spring water carbonated by nature in the mountain depths. Manitou is the only *nature-carbonated* water sold in America. It is piped from the spring to your cool, green bottle.

At the soda fountain ask for a Manitou lemonade or a Manitou grape-juice highball.

Leading druggists and grocers will deliver Manitou to your home.

To be sure you are getting original Manitou, look for the eagle on the cap. Write for booklet, "Delicious Drinks."

THE MANITOU MINERAL WATER CO.
Manitou, Colorado, at Colorado Springs

Chicago Office: 1504 North American Building
Telephone Central 8750

Spring-Pure and Nature-Charged

Copyright 1918, The Manitou Mineral Water Co

ORIGINAL **manitou** TRADE MARK REGISTERED

SPARKLING SPRING WATER



BRITISH REINFORCEMENTS ON THE WAY TO THE FRONT—A scene in a French village back of the lines in the recent effort to repulse the Germans.
(Photograph copyright by the Press Illustrating company.)



TRANSPORTING WOUNDED FROM THE FRONT LINE TO A BASE HOSPITAL—These Tommies who have earned their "Blighty" are tenderly cared for by their comrades on the rough journey back to medical care.
(Photograph copyright by the Press Illustrating company.)





With Tintex, there is none of the old-fashioned boiling or bother—nothing to streak the garment or stain the hands



In five minutes, your musty faded blouse is fresh, smart and as delicately colored as the day you bought it!

Faded and Discolored?

Make them new again.

DON'T go on wearing a yellowed blouse, or scorn it because it looks so shabby! Wake up to its possibilities! Tint it a soft flesh color or a delicate lavender or a cool blue. Look fresh, crisp, smart. Feel as if you had just stepped out of a Paris bandbox!

Don't undo the effect of your entire costume by wearing a once-upon-a-time white blouse, now turned a muddy yellow. Make it new again!

Your georgette blouse that has faded so abominably; that crepe de chine which has turned so yellow; that rose colored sweater which the sun has made a dingy pink—you can really transform them!

Or when your silk underwear so inconsiderately fades into a horrid, shadowy white—*don't keep* it so. In five minutes you can bring back all its original freshness and its delicate color.

For years women have resorted to various methods of coloring their faded blouses and underwear—red ink, crepe paper, ribbon—these and other equally unsuccessful methods. Heretofore it has been impossible to obtain a simple, easy-to-use and really satisfactory preparation. But now these nuisances are banished forever!

With Tintex you can keep all your loveliest things looking fresh, dainty, new, and without injuring or streaking the most delicate fabric.

Tintex is not a dye. It is a delightful *tint* which comes in all the fashionable colors. It was especially prepared for tinting sheer silks, fragile georgette, crepe de chine, wash satin, batiste — wool, even! Use it just like bluing in cold or warm water. It will not stain your hands, and cannot injure the fabric.

Nothing could be easier—quicker to use

Just sift about a teaspoonful into a basin containing about a gallon of warm water. It dissolves immediately. Have your garment to be tinted *wet* before dipping it into the solution. Then put it in, working the garment between the hands and dipping it up and down to get every part of it tinted. Wring as dry as possible; roll in a towel and iron while damp. Even if your blouse is of the most perishable material, with Tintex it will come out evenly tinted, beautiful, entirely new! The color will last for at least two washings.

You can secure Tintex in drug and department stores throughout your city—25c a box, 30c in Canada. If your store hasn't the color you want, we shall be glad to send it direct.

Let us send you enough to tint a blouse or a camisole

Send us 6c for a petite package of Tintex (flesh-pink) to try. Then get out that georgette blouse which you haven't liked to wear since it became so yellow; or the camisole which hasn't been pink since it was laundered the first time. Tintex it! In fifteen minutes it is tinted—ironed. You will scarcely believe it is really the same garment! Mail the coupon now while you think of it. Address Tintex Company, Inc., Dept. 32, 299 Madison Ave., New York.

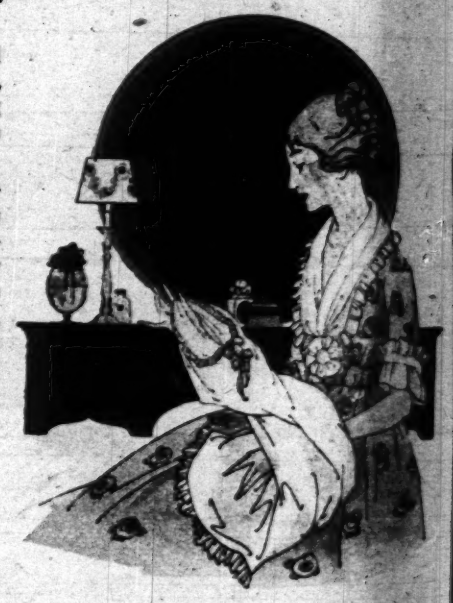
If you live in Canada, send for your sample package to MacLean, Benn & Nelson, Limited, Dept. 32, 489 St. Paul St. West, Montreal.



Tintex gives you such exquisite shades—wonderful for heavy silk or fragile georgette

Women find Tintex wonderful for—

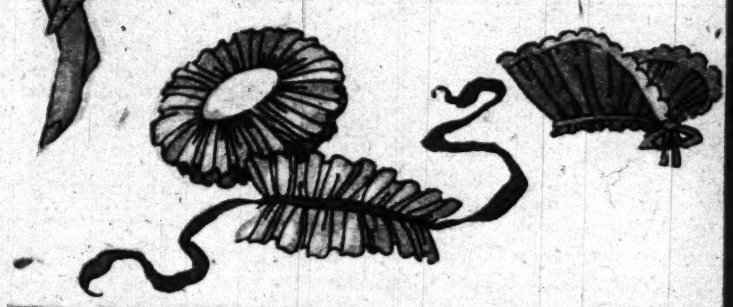
Blouses and negligees of georgette, crepe, silk, washable satin; underwear of Italian silk and batiste; sweaters—wool, cotton and silk; laces; silk stockings and gloves; ribbons! It comes in all the fashionable shades and colors—flesh, pink, lavender, blue, écru, yellow, green, tan and others

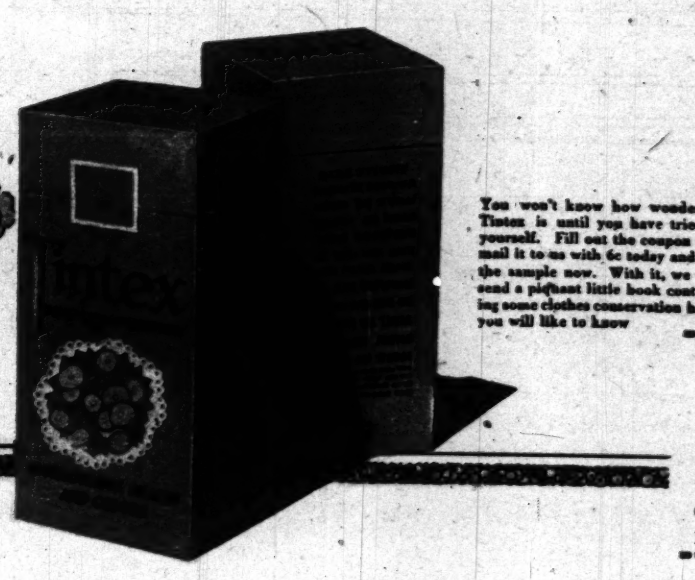


Soap and water soon rob the most expensive silk underwear of its charm. But with a package of Tintex nearby, you can make it retain its delicate color until worn out



Has the sunshine ruined your silk sweater? Have your stockings stopped matching your slippers? Your cunning georgette collar grown a bit dingy? Tintex them!





You won't know how wonderful Tintex is until you have tried it yourself. Fill out the coupon and mail it to us with 6c today and get the sample now. With it, we will send a pleasant little book containing some clothes conservation hints you will like to know

MAIL TODAY!

TINTEX COMPANY, Inc.,
Dept. 32
299 Madison Ave., New York

Please send me the trial packet of flesh-pink Tintex, for which I enclose 6c.

Name .....

Street .....

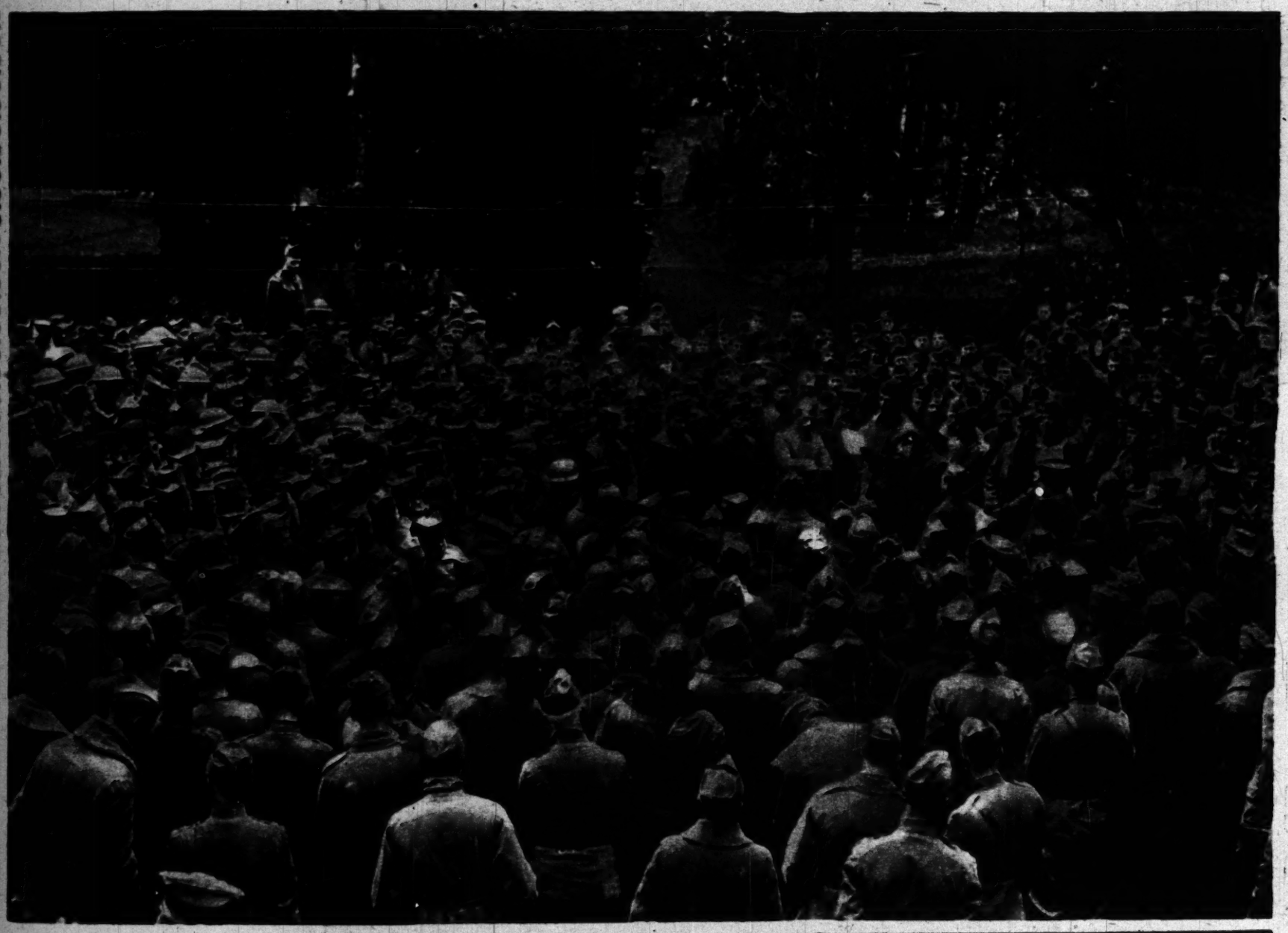
City..... State.....

My dealer is.....



A FIELD BATTALION ENTRAINING FOR THE FRONT—The scene is back of the lines in France and shows American troops getting ready to join the French in the effort to stem the German drive.

(Photograph copyright by the Committee on Public Information.)



AN AMERICAN OFFICER ADDRESSING OFFICERS OF A DIVISION, ON LIAISON BETWEEN AEROPLANE AND INFANTRY—The officers are wearing the overseas service caps and the overseas belts with shoulder straps.

(Photograph copyright by the Committee on Public Information.)



CRÊME ELCAYA

CREME ELCAYA was first made because we thought women would welcome a toilet cream that was not greasy, that could be used under face powder, that would be both protective and beautifying.

Letters from all over the world tell us that it has done just what we hoped it would do. It has been a source of pleasure, of comfort, of satisfaction to women living in every country of the world—under tropic suns or among arctic snows.

It has helped them all to be more beautiful to look at, with a youthful charm that defies the years.

These women who see reflected in their mirrors such satisfying results are not occasional users of CREME ELCAYA, it is their daily habit. They use it every time they use their face powder and they go to no end of trouble to get CREME ELCAYA wherever they happen to be.

Here is the simple formula, which, if carefully followed, gives to your skin the look you have always wanted it to have:

A little CREME ELCAYA rubbed gently into the skin; then if you need color, a very little good Rouge spread carefully over the cheeks before the Cream is quite dry; and, after that, the Face Powder over all.

A trial package containing CREME ELCAYA and ELCAYA FACE POWDER may be had for ten cents sent to the address below and marked Department "K." Use ELCAYA ROUGE or your own, as you prefer.

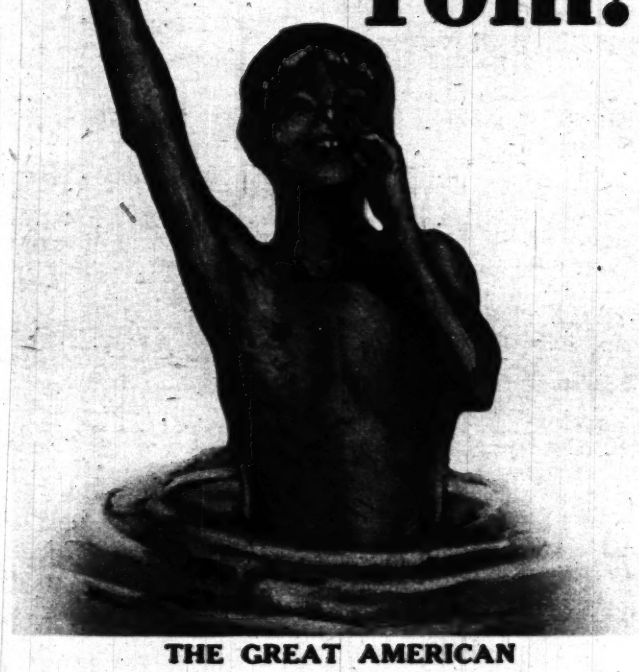
James C. Crane

JAMES C. CRANE
Sole Agent
148 Madison Avenue
New York City



© James C. Crane, 1918

Hey Tom!



THE GREAT AMERICAN

He was American. He had the idealism of America—the humor, the kindliness, the reaching toward a bigger thing, the simplicity. In his work we find all things, from the ridiculous of "Huckleberry Finn" to the sublime of "Joan of Arc"—the most spiritual book that was ever written in the English language, of serene and lovely beauty, as lofty as Joan herself. A man who could write two such books as "Huckleberry Finn" and "Joan of Arc" was sublime in power. His youth and his laughter are eternal; his genius will never die.

DO you remember when Tom Sawyer went swimming and had everything hidden so carefully so that Aunt Polly couldn't find out?

Aunt Polly had sewed up his shirt that morning.

But Tom had carefully resewed it, so he thought he was safe. But alack and alas, he used black thread instead of white.

Once more you will laugh with Tom Sawyer and Huck Finn—but you will want to cry as you laugh. For behind the joy of youth is the reality of life—the philosophy you did not see when you were a boy.

MARK TWAIN

25 VOLUMES

Novels—Boys' Stories—Humor—Essays—Travels—History

While he lived, we loved him. He made us laugh, so that we had not time to see that his style was sublime, that he was biblical in simplicity, that he was to America another Lincoln in spirit.

We watched for his great white head in the crowds—we hung on his every word—we smiled, ready to laugh at his every word. But now he is gone—we love him—yes—he's still the familiar friend—but he has joined the immortals. More than Whitman—than Longfellow, than Poe or Hawthorne or Irving—he stands for America—with the great of the earth—the Homer of this new land—a prince of men—a king among dreamers—a child among children—

Low Price Sale Must Stop

Mark Twain wanted every one in America to own a set of his books. So one of the last things he asked was that we make a set at so low a price that every one might own one. He said: "Don't make fine editions. Don't make editions to sell for $200 and $300 and $1,000. Make good books, books good to look at and easy to read, and make their price low." So we have made this set. And up to now we have been able to sell it at this low price.

Rising costs make it impossible to continue this sale of Mark Twain at a low price. New editions will cost very much more than this Author's National Edition. You must act at once. You must sign and mail the coupon now. If you want a set at a popular price, do not delay. This edition will soon be withdrawn and then you will pay considerably more for your Mark Twain.

The last of the edition is in sight. There will never again be a set of Mark Twain at present low price. Now is your opportunity to save money. Now—not tomorrow—is the time to send the coupon to get Mark Twain.

Take advantage of this offer while you can. Remember, that it is because Mark Twain sacrificed some of his royalties that you can have a set at this price at all. Take advantage of that kindness that was so characteristic of him.

Send Coupon—No Money—Today—Get your set before these go. Remember, never again will a set of Mark Twain be offered at such a price as this. When this edition is gone there will be no more. Send the coupon herewith at once.

Harper & Brothers, Franklin Sq., New York

Send me, all charges prepaid, a set of Mark Twain's Works in 25 volumes, illustrated, bound in handsome green cloth, stamped in gold, with trimmed edges. If not satisfactory I will return them at your expense. Otherwise I will send you $1 within 5 days and $2 a month for 14 months, thus getting the benefit of your sale.

Name .....

Address .....

Occupation .....

For the beautiful red half leather binding, change the terms to $2.50 within 5 days and $3 a month for 20 months.

PATRIOTS



William H. Wayne.



Edward Anthony Wayne.



James Wayne.

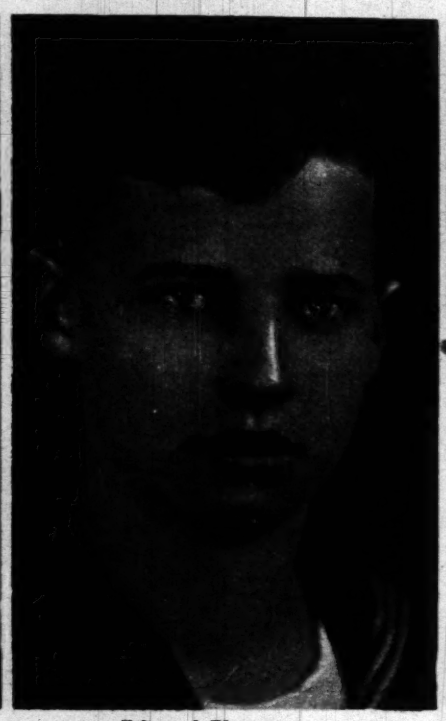


Carl D. Wayne.

DESCENDANTS OF GEN. WAYNE ALL FIGHTING MEN—The four sons of Mr. and Mrs. C. H. Wayne of Reynolds, Ill., are in the service. They are descendants of that Revolutionary general who fought in America's first war for freedom at Ticonderoga, Brandywine, Valley Forge, and Monmouth. They are: Corp. Carl D., with the A. E. F.; Edward Anthony is studying aviation mechanics under army appointment at Pratt institute, New York; James is in training at Camp Shelby, Miss., and William H. is with the coast artillery at Fort Rosecrans, Calif.



John H. Flynn.



Edward Flynn.



Thomas Flynn.



James F. Flynn.

THE FOUR SONS OF MR. AND MRS. JOHN H. FLYNN of 4929 Calumet avenue are in the service. They are: Master Engineer John H., with the Hdqtrs. Co., Eighth battalion, Twentieth engineers, A. E. F.; James F., with Company C, One Hundred Fifty-eighth infantry; Thomas, with the British-Canadian expeditionary forces, and Edward, first class radio operator on a submarine chaser in the Atlantic.



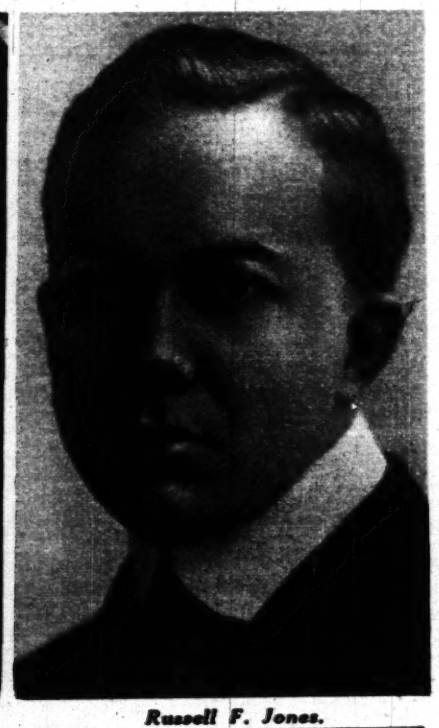
Lloyd W. Jones.



Ferris H. Jones.



Claude R. Jones.

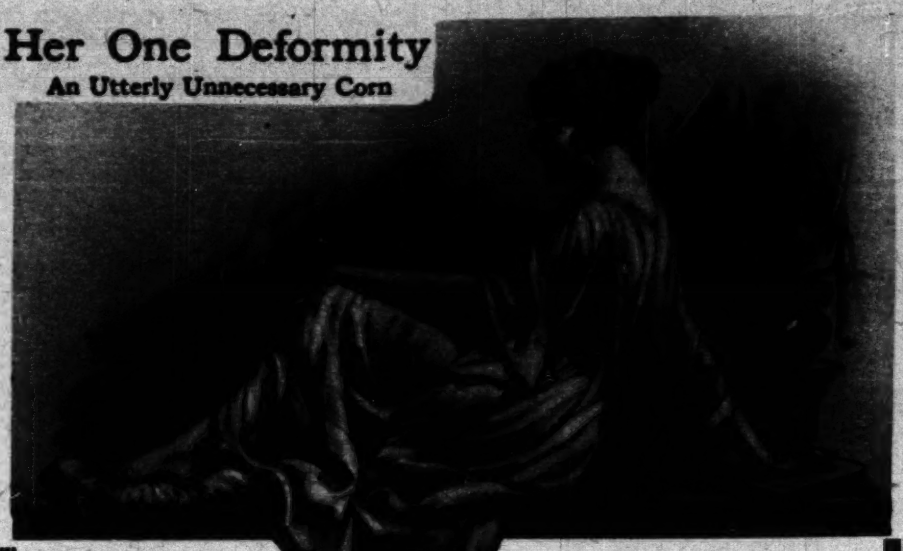


Russell F. Jones.

THE FOUR SONS OF MR. AND MRS. H. R. JONES, formerly of 1519 East Sixty-second street, Chicago, and now of Catlin, Ill., are in the service. They are: Russell F., Company E, One Hundred Thirty-second infantry; Lloyd W., Hdqtrs. company, Thirteenth infantry; Claude R., working in a munitions plant; and Ferris H., with the One Hundred Forty-ninth Field artillery in France.

Her One Deformity

An Utterly Unnecessary Corn



© B & B 1918

Why Will Dainty Women Keep Them?

Don't you find it hard to explain a corn, when millions never have them?

A corn means one of these things:

That you merely pare it or pad it, and never try to remove it. Or that you use some old-time treatment, harsh and inefficient.

Science has solved the corn problem by the method used in Blue-jay. Now every corn ache can be stopped in a jiffy. Any corn can be ended completely, and usually in 48 hours.

To do this, you simply apply a Blue-jay plaster. Then forget the corn. In 48 hours the average corn will go. And the toughest corn cannot resist a second application.

You can have no possible objection.

The application takes but a moment. The toe is then comfortable, the pain is entirely gone. There is no mussiness. Simply ignore the corn, go your way, and let the Blue-jay end it.



How Blue-jay Acts

A is a thin, soft pad which stops the pain by relieving the pressure.

B is the B & B wax, which gently undermines the corn. Usually it takes only 48 hours to end the corn completely.

C is rubber adhesive which sticks without wetting. It wraps around the toe and makes the plaster snug and comfortable.

Blue-jay is applied in a jiffy. After that, one doesn't feel the corn. The action is gentle, and applied to the corn alone. So the corn disappears without soreness.

Blue-jay is a famous chemist's invention. It is prepared by a surgical dressing house of world-wide reputation. Don't confuse it with the shams which people try and quit.

Blue-jay has millions of users. To them corns are but incidents, needing only a moment's care. Make one test, and you will join this army who never suffer corns.

Don't wait longer—make the test tonight.

B&B Blue-jay Corn Plasters

Stop Pain Instantly—End Corns Completely

Large Package 25c at Druggists

Small Package Discontinued

Also Blue-jay Bunion Plasters

BAUER & BLACK

Makers of Surgical Dressings, etc.

Chicago, New York, Toronto

(922)

Thousands enjoy the private coffee of the greatest coffee merchants

More and more Chicago homes are learning how much Yuban adds to the enjoyment of breakfast. Today its leadership is unquestioned. It is the coffee with which all others are compared.

Notwithstanding this tremendous sale, Yuban is still roasted in small individual roasters, exactly as it was originally prepared for the personal use of members of the Arbuckle firm.

Serve Yuban for breakfast. You will say you had no idea coffee could be so appetizing, so satisfying.





Sunshine

Oats-a Crackers

MADE LARGELY FROM OATS

CONTAINS the highly nourishing elements of rolled oats blended with other ingredients and baked to a rich brown—slightly salted.

A New War-Time Cracker Which the Children Are Particularly Fond Of.

Serve with Soups, Salads, Spreads, for Luncheon or Between-Meal Snacks.

At Grocers in Triple-Sealed Cartons and by the Pound.

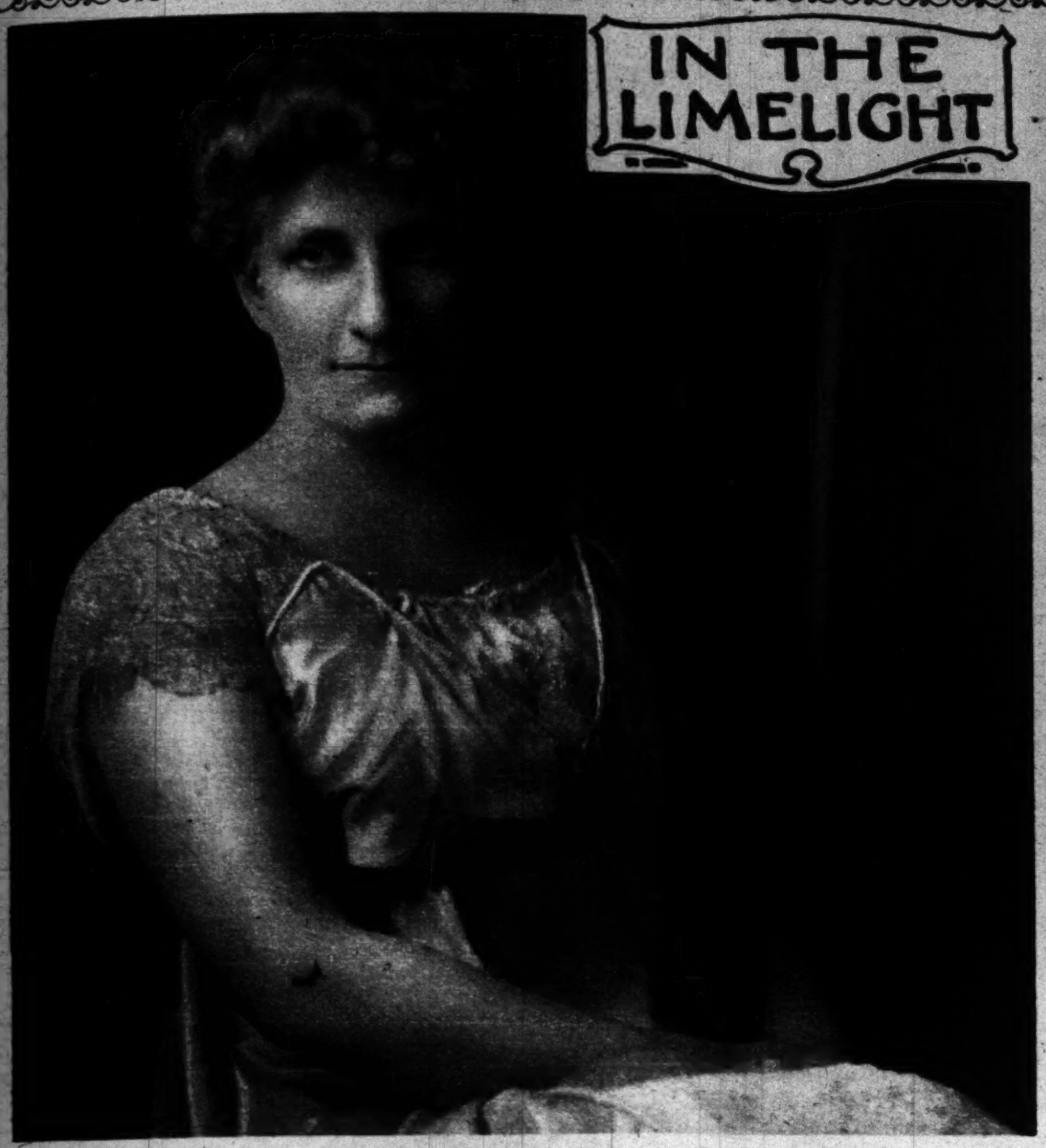
LOOSE-WILES BISCUIT COMPANY

Branches in over 100 cities — *Bakers of Sunshine Biscuits*

There are beautifully colored paper dolls for the kiddies in each Sunshine package

FROM THE THOUSAND WINDOW BAKERIES

IN THE LIMELIGHT



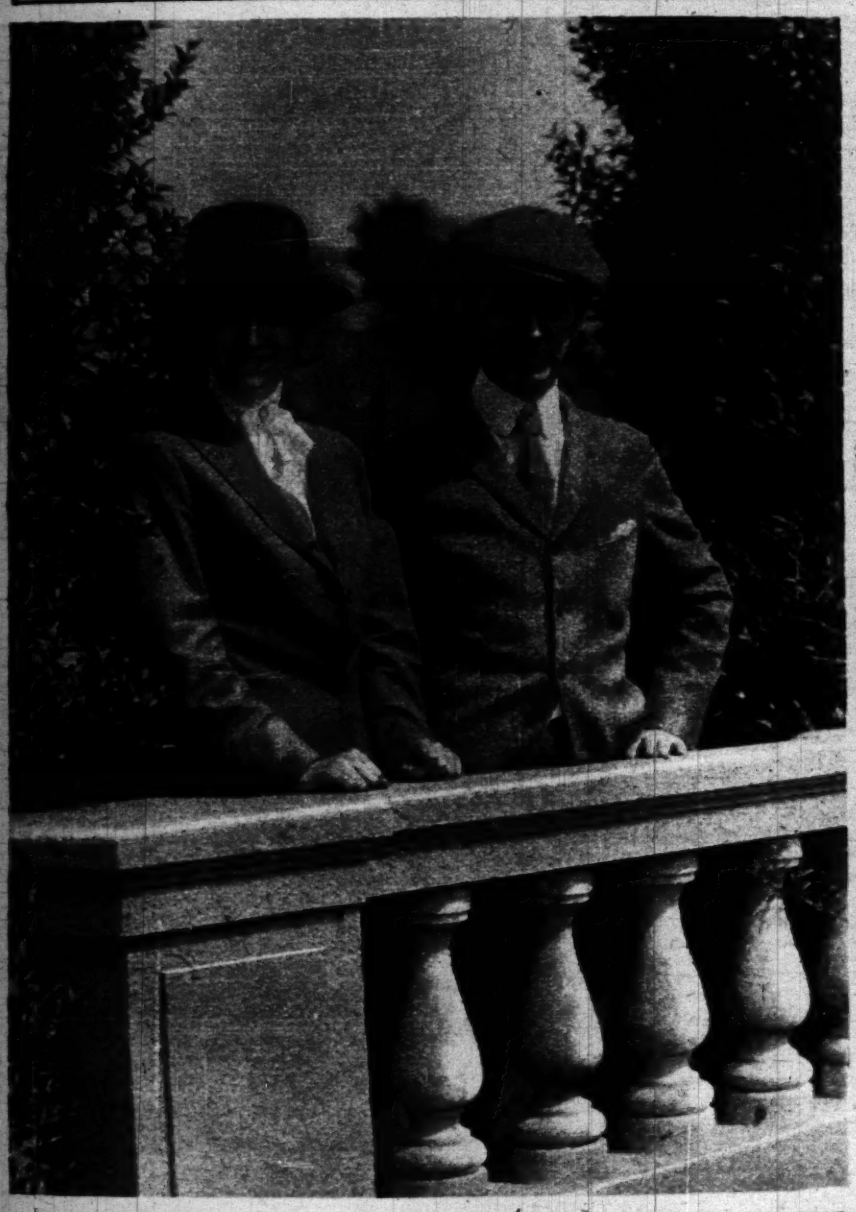
MISS MAY PERSHING, sister of Gen. John J. Pershing, is jointly responsible, with a married sister, for some interesting sidelights on Gen. Pershing. They vouch for the statement that his hobby is gardening and that but for a newspaper story he would never have entered the army, through West Point.

(Photograph copyright by Harris & Ewing, from Paul Thompson.)



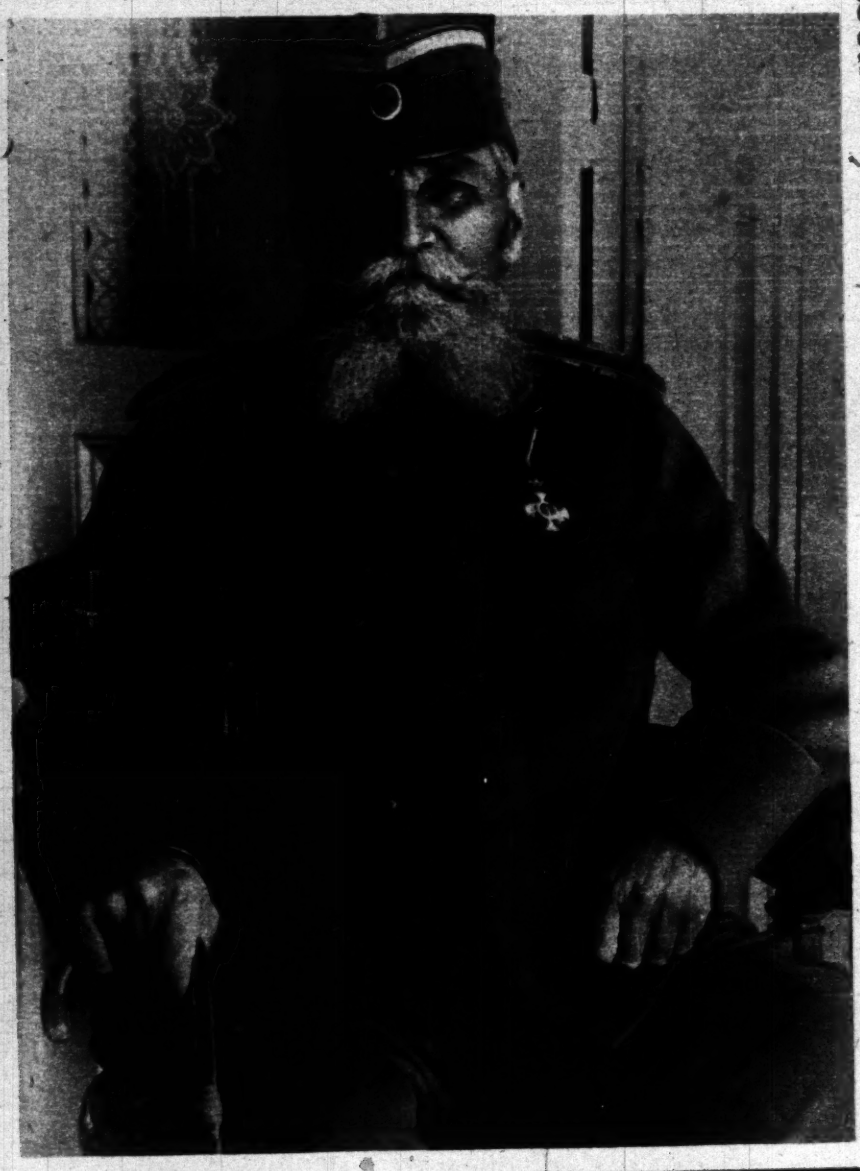
DISTINGUISHED SERVICE CROSS OF THE UNITED STATES—This award of a bronze cross is made by the president for extraordinary heroism not meriting the medal of honor. It can be awarded to civilians who have never seen France, in recognition of meritorious work in the service of the government or for the assumption of some heavy responsibility in the conduct of the war and carrying it out efficiently.

(Photograph copyright by the Committee on Public Information.)



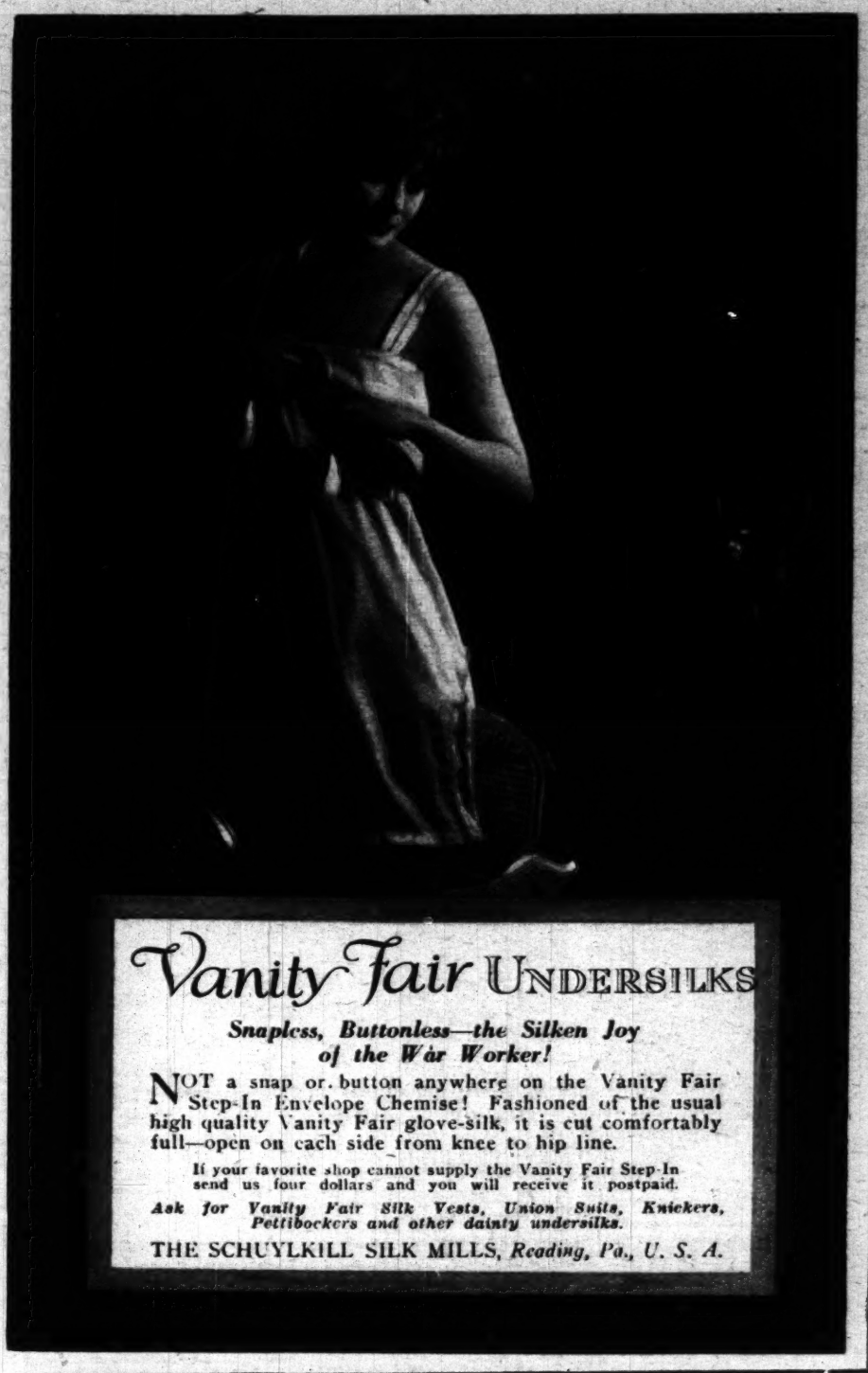
MR. AND MRS. MEDILL McCORMICK—Mr. McCormick is representative-at-large from Illinois and is a candidate for the Republican nomination for U. S. senator to succeed Senator James Hamilton Lewis, whose term expires on March 4, 1919.

(Photograph copyright by Harris & Ewing, from Paul Thompson.)



LATEST PICTURE OF KING PETER OF SERBIA—The king is wearing a full beard, whereas formerly he had only a mustache and an imperial. The beard is a sign of mourning. In Serbia it is customary for a father to let his beard grow as a sign of mourning for the death of a son.

(Photograph from the Serbian Press bureau.)



Vanity Fair UNDERSILKS

Snapless, Buttonless—the Silken Joy of the War Worker!

NOT a snap or button anywhere on the Vanity Fair Step-In Envelope Chemise! Fashioned of the usual high quality Vanity Fair glove-silk, it is cut comfortably full—open on each side from knee to hip line.

If your favorite shop cannot supply the Vanity Fair Step-In send us four dollars and you will receive it postpaid.

Ask for Vanity Fair Silk Vests, Union Suits, Knickers, Pettibockers and other dainty undersilks.

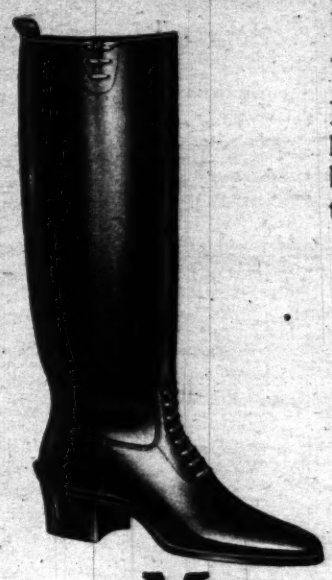
THE SCHUYLKILL SILK MILLS, *Reading, Pa., U. S. A.*

Men of the 4th Officers' Training Camp!



Correct Boots Are Your Greatest Asset

I have made thousands of the military shoes and boots now being worn "over here" and "over there." I am receiving duplicate orders daily from the men who are wearing them because *they are more than satisfied.*



Let me make yours. Let me help your feet be 100% efficient by making your boots and shoes to your individual measurements.

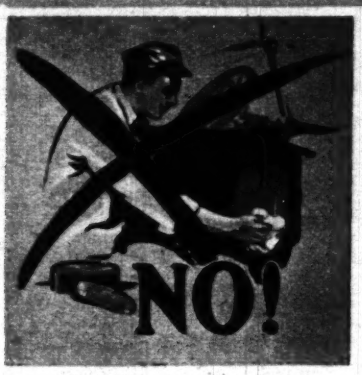
Forty-eight Hour Service — speedy action for you men who will be in the thick of the fight.

Martin Larson Military Boots—best grade leather—to measure,

$25

MARTIN LARSON

367-369 West Madison Street—at Bridge



Do not rub or spray on a coating of heavy oil, wax or paste on the finish of your car, because they leave a filmy, greasy covering, affected by heat and cold, catching dirt and dust.



Soap and water alone is not sufficient to clean your car and bring back the beautiful finish. When you wipe the car dry after washing a cloudy, bluish cast is often noticeable. This overcast, or blur, disappears when the right kind of finish renewer is applied.



Yes

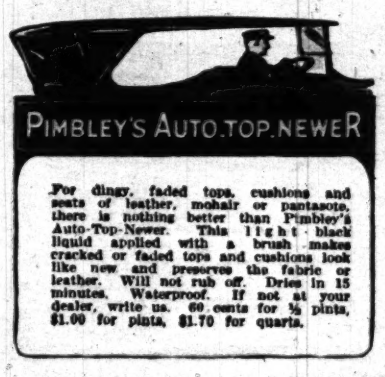
The Right Way to Keep Your Car NEW Looking

CLEAN, AND IMPROVE THE FINISH!

You never used a wax, paste or heavy oil polish on the finish of your car and got good results. If the manufacturer of your car thought it would have helped the finish, he would have put it on himself—but he doesn't even recommend it. It was never intended that the beautiful, original finish which the body makers of your car took such pains to give it should be "covered up" with a filmy, oily, greasy or waxy coating.

The best way to keep your car new looking is to give it an occasional rub-down with Pimbley's Auto-Newer. It **cleans** and renews and **IMPROVES** the finish. It dries dust-proof, heat-proof, weather-proof, and leaves no coating on the finish. Made for exterior use.

If your car is muddy, wash it off and then apply Pimbley's Auto-Newer. If it isn't muddy or greasy you do not need to wash it. Simply dust it off and go over the surface with a cheese cloth dampened with Pimbley's Auto-Newer. You will be amazed and delightful with the results. Your car will look as new as the day it left the factory. Folks will think you have a NEW car.



For dingy, faded tops, cushions and seats of leather, mohair or pantasote, there is nothing better than Pimbley's Auto-Top-Newer. This light black liquid applied with a brush makes cracked or faded tops and cushions look like new and preserves the fabric or leather. Will not rub off. Dries in 15 minutes. Waterproof. If not at your dealer, write us. 60 cents for ½ pints, $1.00 for pints, $1.70 for quarts.

What Is Pimbley's Auto-Newer?

It is a light liquid compound made for exterior use so that the finish stays new looking in all kinds of weather. It cuts grease, removes water stains and tar spots. IT IS A FINISH RENEWER.

Pimbley's Auto-Newer is sold by nearly all first-class dealers. If not at yours, go where you can get it, or write us for a trial bottle, using coupon below. Price 50 Cents and One Dollar a bottle.

Write for Free Booklet, "How to Keep Your Car New-Looking"

Pimbley Paint & Glass Co. Also manufacturers of Pimbley's "Piano-Newer," famous for thirty years as the best of all finish renewers for pianos and fine furniture. **St. Joseph, Mo.**

PIMBLEY PAINT & GLASS CO.,
St. Joseph, Mo.

Send me a bottle of Pimbley's Auto-Newer, for which I enclose (50 cents or $1) ☐

Send can of Pimbley's Auto-Top-Newer, for which I enclose (60 cents half-pint, $1 pint, $1.70 quart) ☐

Send can of Pimbley's Auto Black Enamel (A high grade enamel that withstands all heat), for which I enclose (50 cents half-pint, $1 pint, $1.70 quart ☐

Send me your FREE Booklet—"HOW TO KEEP YOUR CAR NEW-LOOKING" ☐

Name .....

Address .....

Name of Dealer .....

Wartime Recipes

CHATTANOOGA STEW.

1 pound solid meat.
½ pound fresh tomatoes.
¼ pound turnips.
1¼ pounds potatoes.
¼ pound onions, small and whole preferred.
¼ pound carrots.
¼ pound cabbage.

Cut the meat in one and one-half inch cubes, the carrots lengthwise, the turnips across the grain, and the cabbage in quarters or eighths with core. Place meat and vegetables in large pan with cold water to cover and bring slowly to boil. Let simmer until meat is tender and season. Chili colorado or comina or oregano as well as salt may be used. All ingredients should be thoroughly cooked but not broken into pieces in the cooking. The stew is improved by a bunch of parsley chopped fine and added just before serving. Any fresh meat and any vegetable may be used in this stew. (This is typically an army stew, no thickening of the liquid, but plenty of it for wetting bread, and reddish with tomato and perhaps the other seasonings.)

COOK JOHN CANDEA,
Fifty-second U. S. Infantry, Company G., Military Branch, Chattanooga, Tenn.

STEWED PINTO BEANS.

1 pint pinto beans.
¼ pound salt pork.
1 teaspoon salt.
1 teaspoon paprika.
1 medium sized onion.
2 tablespoons of molasses.
½ teaspoon mixed mustard.

Soak beans overnight in warm water. Cut pork and onion in small pieces, put in a kettle, add three pints of warm water, boil slowly two hours, then add the other ingredients and boil another hour. (These are wonderfully palatable.)

MRS. JOHN K. VANATTA,
532 East Bijou street, Colorado Springs, Colo.

OATMEAL CRACKERS.

2 pounds ground oatmeal.
1 teaspoon salt.
1 quart warm water.
Shortening size small egg.
1 teaspoon soda.

Rub shortening and salt into dry oatmeal. Dissolve the soda in the water and mix it with the oatmeal. Roll out as for pie crust, taking care to wet only enough for one cake at a time. Cut into quarters and bake on a baking sheet on the low shelf of the oven until the under side is brown, then remove and put under the broiler to brown on the upper side. These can be used instead of soda crackers and are preferred by all who have tasted them. (Cut in the shape of small crackers, when made with skill, these are truly palatable.)

J. HANNEY, Packwaukee, Wis.

VICTORY LETTUCE.

Lettuce, hard boiled egg, toasted bread.

Pick over the lettuce, rejecting all yellow or dried leaves; wash in three or four waters and cut in inch long pieces. Put on stove in double boiler, cover closely, cook twenty minutes with water boiling in outer kettle, or until it is as tender as you like it. Remove from kettle, drain, put back on stove in granite saucepan, season with butter, salt, and pepper; or it is nice with bacon fat. Mince hard boiled eggs and stir through lettuce. Toast and butter thin slices of oatmeal bread, place on hot platter, cover while hot with the lettuce, and garnish with slices of hard boiled eggs, and if you choose add a little pepper.

ELSIE N. GRIFFITH, 920 Main street, Wheaton, Ill.

CHEESE ROLL.

2 cups mashed potatoes.
2 yolks of eggs.
1 teaspoon salt.
¼ pound grated cheese.
Bit of butter.
Pinch pepper.

Make into a roll. Bake in oven and sprinkle with toasted bread crumbs while smoking hot. Serve with peas.

ISABELLE STEVENS,
1129 Rush street, Chicago.

This is the seventh set of successful recipes. If you have not yet sent in your recipe for "The Tribune's" Wartime Recipes contest do it immediately. It may be the one to get the $500 prize.

In all 126 prizes are offered—six capital prizes of $500 to $25 each and 120 prizes of $10 each. For every recipe accepted and published $10 will be paid. Ten recipes will be published each Sunday up to and including July 21.

Write recipes plain on one side of paper. Sign your name and address and send to "Wartime Recipes," The Chicago Tribune.



STEAMED FOWL WITH CELERY SAUCE.

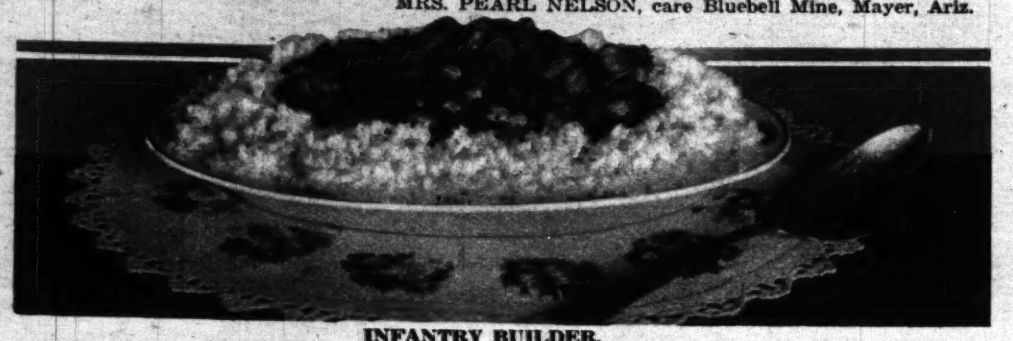
One plump chicken.

Stuffing:
1 small head of celery.
1 tablespoon parsley.
1 large onion.
2 cups dry bread crumbs.
1 cup of johnnycake.
1 egg.
1 tablespoon vegetable fat and seasonings.

Celery sauce:
1 pint chopped and cooked celery.
2 tablespoons butter substitute.
2 tablespoons flour.
½ teaspoon salt.
1 saltspoon paprika.
1 pint chicken stock.

Prepare a plump fowl weighing three or four pounds. Stuffing: Chop together celery, onion, parsley, bread crumbs and cornmeal. Season with a teaspoon of salt, one-half teaspoon of white pepper, a dash of cayenne, one egg well beaten, and a heaping tablespoon of vegetable shortening. Have all fine and smooth and it will taste like forcemeat. Do not stuff the fowl too full, but allow for the expansion of stuffing in cooking. Steam two hours, or until tender. Have a quart of water in kettle when the chicken is done. Sauce: Cream together fat and flour and seasonings. Gradually add, while stirring, one pint of the liquid over which chicken was steamed. Cook the celery in a little water, add all to sauce, which may be poured over the fowl before sending it to the table, garnished with parsley and lemon.

MRS. PEARL NELSON, care Bluebell Mine, Mayer, Ariz.



INFANTRY BUILDER.

2 cups red beans.
2 cups boiled rice.
1 bay leaf.
½ teaspoon pepper.
3 tablespoons butter substitute.
2 onions chopped fine.
1 teaspoon salt.

Soak beans overnight and boil for two hours in slightly salted water. Melt butter, add onion and bay leaf, and cook slowly ten minutes. Add beans, cook for three minutes, and serve in a border of boiled rice. May use cup of brown sauce. BIRNEY P. LYNCH, Royal Air Forces, Camp Beamsville, Ontario, Can.



CHEESE AND OATMEAL CRISPS.

1 cup rolled oats.
2 cups boiling water.
2 ounces rather dry American cheese.
1 large tablespoon butter.
2 teaspoons salt.

Grind oatmeal and put in saucepan with salt. Pour boiling water over it and stir until it is smooth. Add butter, put over fire, and when at boiling point cook one minute. Have ready a large buttered pan and spread mixture in an even thin layer on it. Bake in a cool oven until crisp. An hour is not too long. When it begins to harden take from oven and score in square or oblong shapes. Grate cheese on squares with a dash of paprika. Return to oven to melt cheese. These should be a delicate brown and crisp when done. (These are not any too easy to make, but highly palatable if cooked right, truly crisp and tender, not tough.)

MISS AGNES M. McCOY, 5835 Prairie avenue, Chicago.



CARROT AND BEET JAM.

Carrots, beets, sugar, lemon.

Take equal weights of carrots and beet root, wash and boil separately until tender. Pass them through a coarse sieve and measure the purée. To each pint allow eight ounces of sugar and the juice of two lemons. Place all in a preserving pan and boil gently for thirty minutes and turn into pots. (This is pretty and tastes like fruit when fresh, without any taste of carrot.)

GARFORD MACKENZIE, 1539 East Sixty-third street, Chicago.



OATMEAL MEAT CAKES.

1 pound freshly ground round steak.
2 slices dry war bread.
1 tablespoon flour.
⅛ teaspoon pepper.
1½ cups cold cooked oatmeal.
1 finely chopped large onion.
½ teaspoon salt.
1 egg.

Put ground steak in a good sized earthen bowl and add cold cooked oatmeal. Mix thoroughly. Add the bread, which has been soaked in water and squeezed dry, also the onion, pepper, salt, and egg, and beat as one would a feather cake batter. Add a little water if necessary. Roll the meat into cakes or balls. Sauté in a greased hot frying pan until well browned on each side. Add a little water, cover the pan, and let the meat simmer over a low fire for ten or fifteen minutes. Serve hot, garnished with crisp watercress, parsley, or lettuce. (These are light and fluffy without the simmering, but that process may make a gravy.)

O. L. McNEFF, Palos Park, Ill.



Bessie Love, one of the most delightful stars of motion pictures, says: "The Cutex way of manicuring is indeed pleasing, especially when your hands must always look freshly manicured"

Notice the improvement even one Cutex manicure makes; see how quickly you can give your nails the well-groomed shapeliness everyone admires

If you have been cutting your cuticle Read this

ARE your nails ugly with overgrown cuticle, rough, ragged edges and hangnails?

If your cuticle is inclined to push rapidly forward onto the nail surface; if it is difficult for you to keep it from breaking around the nails, from becoming sore and tender, don't cut it away—don't neglect it. When neglected the cuticle grows tougher, coarser and drier. It breaks and causes hangnails.

Dr. Murray, the famous specialist, says: "On no account trim the cuticle with scissors. This leaves a raw, bleeding edge which will give rise to hangnails, and often makes the rim of flesh about the nail become sore and swollen."

The whole modern theory of the care of the cuticle is emphatically against cutting. Begin today to manicure the scientific way.

Cutex is absolutely harmless. It removes surplus cuticle quickly and evenly and makes it possible for you to keep the base of your nails shapely and beautiful.

How to use it

Send today for the complete Cutex Midget Manicure Set offered below. In the package you will find an orange stick and absorbent cotton. Wrap some of the cotton around the end of the stick and dip it into the Cutex bottle. Then work the stick around the base of the nail, gently pushing back the cuticle. Almost at once you will find that you are able to wipe off the dead surplus cuticle. Rinse fingers in clear water.

After a few applications, no matter how mutilated and unattractive cuticle-cutting may have made your nails, Cutex will restore the firm, smooth outline at their base. Try it. See for yourself.

Cutex can be secured at drug and department stores everywhere. The cuticle remover comes in 30c, 60c and $1.25 bottles. Cutex Nail White and Cutex Nail Polish in cake, paste, powder, liquid or stick form are each 30c. If your favorite store has not yet secured its stock, order direct.



Remove discolorations from underneath the nails with Cutex Nail White.



Cutex Cake Polish gives you just the quick waterproof finish you want.



Send 15c for this Manicure Set today

Contains Cutex (cuticle remover), Cutex Nail White, Cutex Cake Polish, Cutex Paste Polish and Cutex Cuticle Comfort, together with orange stick, absorbent cotton and emery board..

Send today for this complete manicure set

Send us 15c (10c for the set and 5c for postage) and we will send you a complete Cutex Midget Manicure Set containing trial sizes of the Cutex manicure preparations—enough for at least six manicures. Send for it today. Address NORTHAM WARREN, Dept. 918, 114 West 17th St., N. Y. City.

If you live in Canada, send 15c to McLean, Benn & Nelson, Limited, Dept. 918, 489 St. Paul Street West, Montreal, for your sample set and get Canadian prices.

Mail this coupon with 15c today

NORTHAM WARREN
Dept. 918, 114 West 17th St., New York City

Name.....

Street.....

City..... State.....

PART FOUR
COMIC SECTION

The Chicago Sunday Tribune.

THE WORLD'S GREATEST NEWSPAPER

JUNE 16, 1918

HANS AND FRITZ
ANGEL CHILD
BOBBY MAKE BELIEVE
DOC YAK

HANS UND FRITZ BLACK BILL

by RUDOLPH DIRKS
Originator of the Katzenjammer Kids



OLD DOG YAK

FRESH PAINT

SIDNEY SMITH

WHY USE A BRUSH ON IT? THEY ONLY WEAR OUT

348

HA! AND FRED BENNET LAUGHED AT ME WHEN I TOLD HIM I WAS GOING TO PAINT MY OWN CAR— HE SAID HE BET I'D GET TIRED OF IT BEFORE I GOT STARTED AND BRING IT IN FOR HIM TO FINISH. ₺6.98 AND I'VE GOT ENOUGH PAINT TO FINISH TWO CARS

WHAT'S THE USE IN PAYING A BIG PRICE WHEN YOU CAN DO IT YOURSELF? I'LL BET THIS'LL BE THE CLASSIEST LITTLE CAR IN TOWN WHEN I GET THROUGH IT'LL BE THE LOUDEST ANYWAY. WAIT 'TILL OLD HENRY LAND HERR SEES IT. HE'LL BE TRYIN' TO GET ME TO DO HIS COACH WORK FOR HIM. IT JUST TAKES A LITTLE PAINS IS ALL AND A LITTLE TIME

?

THERE IT GOES THAT'S ALWAYS THE WAY— I KNEW IT MY GOOD CLOTHES ALL STUCK - THERE MUST BE GLUE IN THAT PAINT

LOOK OUT YOU'RE GETTIN' IT ALL OVER YOU

348

LOOK AT THIS— LEG GO! LET GO OF THAT — GET OFF THERE -

NOW YOU HAVE GOT YOUR FOOT IN IT

BAM!!

GET OFF I SAY

THERE YOU GO GETTIN' MIXED UP IN IT - AIN'T IT BAD ENOUGH FOR ONE OF US TO GET ALL COVERED WITH PAINT WITHOUT YOU BUTTIN IN TOO ?

NOW HOLD STILL!! STAY THERE 'TILL I GET SOME PAINT REMOVER TO CLEAN YOU OFF

YEOW!

BOO! HOO! HOO!!

HELLO FRED!! WHAT'LL YOU TAKE TO PUT THE FINISHIN' TOUCHES ON MY CAR — AND SAY, HAVE YOU GOT ANYTHING THAT'LL REMOVE PAINT? HOW DO YOU GET IT OUT OF YOUR HAIR?

PAINT SHOP

(Copyright, 1918, by The Tribune Company.)

BOBBY MAKE-BELIEVE

IMAGINES HE KNOWS A THING OR TWO ABOUT GOLF

THEY SAID IF WE'D HURRY OVER TO SKOKIE CLUB WE COULD GET A JOB CADDYIN', SPUD!

GEE, I HOPE WE GET THERE IN TIME! I'M BUYIN' THRIFT STAMPS WITH ALL I MAKE!

GEE, I'M LUCKY. I GOT MR. McCRACK, THE MULTI-MILLIONAIRE. HE OUGHT TO BE GOOD FOR A DOLLAR TIP AT LEAST

I DIDN'T SEE JUST WHERE THAT ONE WENT

DON'T WORRY, SIR I WATCHED IT AND KNOW EXACTLY WHERE IT LIES. A VERY GOOD SHOT SIR

ISN'T IT A BEASTLY SHAME! I SLICED INTO A SAND TRAP

SHUCKS! I'VE TAKEN FIVE STROKES AND STILL I'M NOT OUT! ISN'T THAT THE LIMIT!

IF YOU WILL PERMIT ME SIR I THINK I CAN SHOW YOU HOW TO GET OUT

WONDERFUL FORM! I NEVER BELIEVED IT POSSIBLE

GO RIGHT AHEAD. I CAN LEARN A LOT JUST WATCHING YOU!

IT'S A PECULIAR STROKE I USE BUT IT NEVER FAILS. I MUST SHOW YOU HOW TO DO IT.

IT'S VERY REMARKABLE - I MUST LEARN IT

YOU'RE A YOUNG WONDER, BOBBY. I'LL MEET YOU OVER HERE TOMORROW MORNING. HERE'S A FIVE AS A SLIGHT TOKEN OF THE INTEREST YOU TOOK IN ME.

THANK YOU, SIR I'LL TEACH YOU ALL I KNOW.

FORE!

AINT IT FIERCE! LOOK WHC I GOT!! CAN YOU BEAT IT!!!

THAT'S A GOOD ONE ON YOU! I GOT A REGULAR FELLER!

PART FOUR
COMIC SECTION

The Chicago Sunday Tribune.

THE WORLD'S GREATEST NEWSPAPER

JUNE 16, 1918

HANS AND FRITZ
ANGEL CHILD
BOBBY MAKE BELIEVE
DOC YAK

Penny
Ross

ANGEL

ME UND COTT

Esther At The Movies

SS-SS-SS SS-SS SS-SS!

SS-SS SS-SS -SS!

SS-SS?

LIBERTY BOND

I'll Buy Another! I Will! I Will! !!!

We'll Buy Some More Dear. We Promise.

Suppose I Was A Poor Soldier All Hurted -???-

If You Could Lend Me Some Candy An' Ice-Cream Money For Two Years Ahead - -Maybe- -?

LIBERTY BOND

And Do You Think Any Amount Of Candy Or Ice-Cream Could Have Made Esther As Happy As This ???

PART FIVE
COLOR SECTION

Chicago Sunday Tribune.

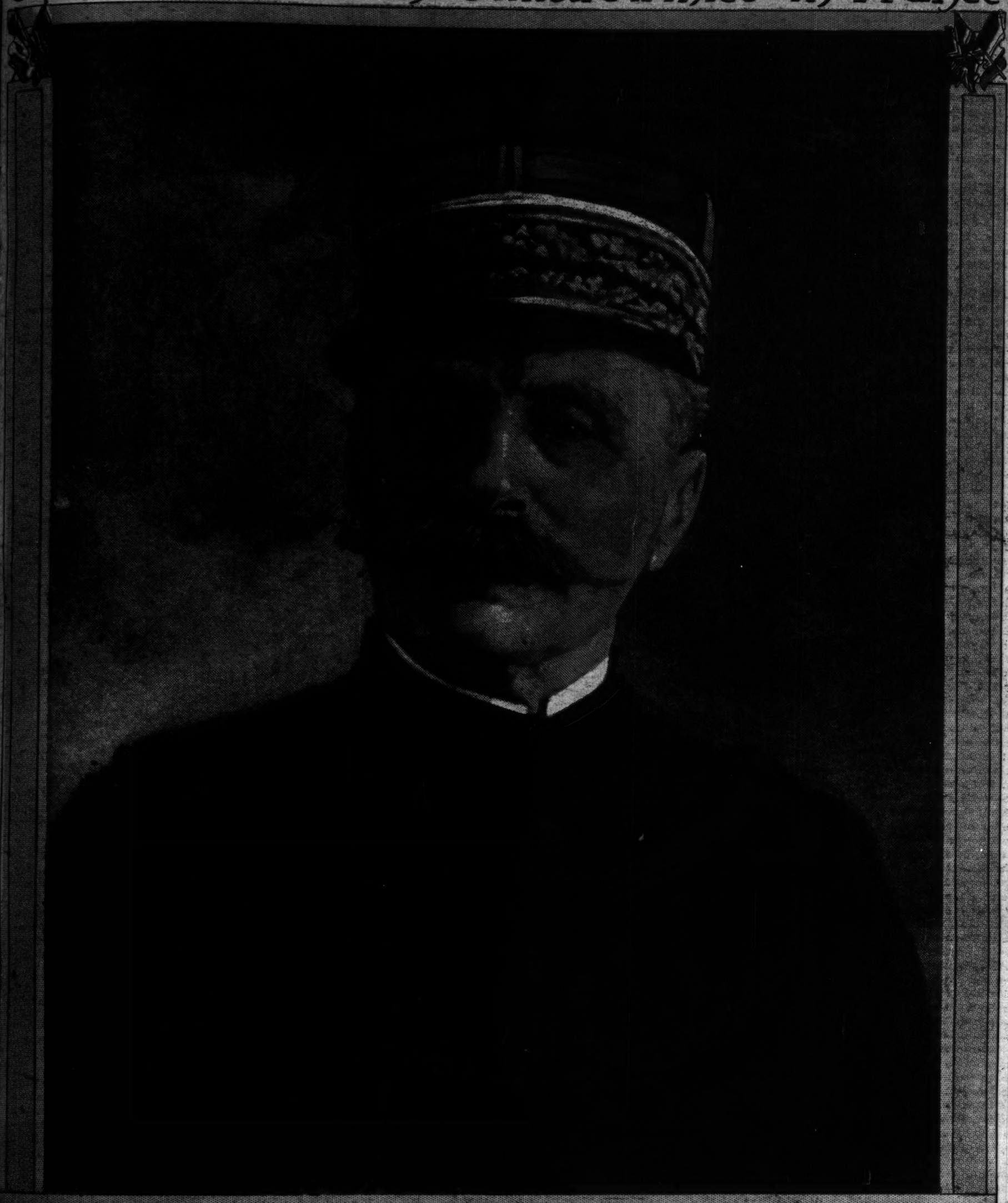
THE WORLD'S GREATEST NEWSPAPER

FICTION

JUNE 16, 1918

GEN. FERDINAND FOCH

Generalissimo of the Allied Armies in France



BY MAJ. L. C. ECKENFELDER.

(From L'Illustration, Paris.)

TWENTY-TWO years ago I was sub-instructor of equitation, or what they call "sous-maitre de manége," at the "Ecole de Guerre" in Paris. I was not thinking at that time that most of the men I was meeting every day had before them an historical future.

Among the professors of tactics and military science there were: Lieut.-Colonel Bonnal, Colonel de Langle de Cary, Major Dubois, assistant professor of tactics of cavalry, who during the war commanded an army; Major Lanrezac, who has been since in command of an army at the battle of Charleroi; Major Rousset, retired some years ago and now popular as a military critic on the Petit Parisien; Major Petain, who was generalissimo of the French army since; Capitaine Fayolle and Capitaine de Maudhuy, both army commanders today, and Major Foch, who was then assistant to the professor of tactics. He was a modest man, quiet and good natured.

This institution called "Ecole de Guerre" has really saved France during this war. It is thanks to the officers who were working there in the teaching and training of our staff that we found in our generals enough skill, knowledge and science to smash the hopes of domination developed for years in the boche hearts. For one thing it is due to the doctrines of the "Ecole de Guerre" that the victory of the Marne was gained.

Foch's hobby has always been what he calls "the economy of forces." All his life as a professor he repeated the importance of it as being the principle of Napoleon's military genius. It means first to study where is the vital point of a battle and concentrate in it the numerical superiority, and because of that we may be sure that at the present day Foch keeps some fresh reserves to be used when the time comes or he would be Foch no more.

This formula has been, too, employed by General Joffre at the battle of the Marne when General Maunoury was sent on the flank of Von Kluck instead of being employed in the center, where the efforts of the enemy were so considerable. But Joffre knew the value of the man who was in command in the center; that man was Foch.

Foch was occupying the critical part of the battlefield and his morale and maneuvering qualities were the main assets on our side at that point. He held his position with the most stubborn obstinacy and the wildest optimism, at St. Prix, at the chateau de Mondement, taken and retaken five times, at la Fere Champenoise. In a celebrated order of the day, addressed to the troops on the 9th of September, when he was surrounded by the boches, he said: "The situation is most excellent; I order you to go on the offensive again." And on the evening of the 10th General Foch, victorious at the same spot where his master Napoleon had fought a century before, slept at Fere Champenoise.

Since he has distinguished himself on the Yser beside the British, in Artoise in 1915, on the Somme in July, 1916—always with the British. And in Italy on the Piave, where he turned the tables against the boches.

THE UNIFORM

by JACK LAIT



The City Editor Goes On the Biggest Assignment.

THROUGHOUT the years 1913, 1914, and 1915 Charlie Stork, the lightning city editor, endured Gil Weyer; then he fired him.

Stork was one of those tabasco chaps, always half out of his chair when at the desk, a demon for results, a hard man to make excuses to, an impatient and petulant person to offer explanations to. He didn't have any respect for either of these. What he wanted was the goods. If a reporter was assigned to find a man and the man died meanwhile, that was none of Stork's concern—he wanted that man found and talked to. And if the man who had died had been a wicked man, Stork made no bones about telling the apologetic reporter where to go to find him, either.

Weyer, as has been noted, was fired. The assumption therefrom would be that he did not fit in with Stork's unlistening policy of delivering at all hazards, at all hours, and at all odds. But that's just the strange part of it—Weyer did fit in to all that, fitted in better than did any other man on the feverish staff of the Morning Gazette, which Stork, by elimination and accumulation, had assembled. Weyer was the best and surest "getter" in the city room contingent. If anybody could interview a dead man, Weyer could, and, when need was, did, for he was ready with his imagination as well as with his energy and talents.

But Weyer had one terrible drawback. He had to be "off" on Friday nights. Friday was Stork's short handed trick, for three of his men were drawn every Friday to write "bulldog" for the Sunday paper. "Bulldog" is filler of current but not immediate news, differing from "grapevine" in that it still breathes, and differing from news in that it has lost its first freshness after the catch. Because columns of "bulldog" had to be compiled from exchanges and other sources, to be set between Friday midnight and Saturday noon, Stork scratched Friday as the weekly seventh day of rest for his staff. But Weyer alone stood pat for his Fridays.

Stork knew why Weyer demanded Fridays. On Fridays the Dandy Eleventh drilled in the militia armory, and Weyer was a lieutenant in the Eleventh. And as often as Stork stormed and threatened hostile action, Weyer said he'd resign or be "canned" before he would give up his Friday pleasure—yea, his Friday duty.

Stork poohed at the "duty" part of it. If you will project your memory back to the days before the big war, you may recall with some pain and surprise the estimate which most folks held then of the state militia, and even the regular army. The "tin soldier" was an open jest. He evoked no thrill of patriotism. He wasn't regarded as the savior of his state or country, or as the protector of anything. Militia service was viewed by outsiders as a brand of affectation in grown-ups within whom survived the childish desire to play soldier.

Most of the men in the service didn't take it much more seriously than did the populace outside. They entered for numerous and various reasons, scarcely two in any company really being there because they sincerely wanted to help their state. Of course, they were good lads, who were willing enough to fight if there should be a fight, but the chances of a fight were so remote that this element was about the last to be considered. The advantages advertised were the right to wear a uniform, the possible acquisition of a military title, a two weeks' picnic in camp at the state grounds every summer, good fellowship in the armory, and some interesting exercise—about what most fraternal orders and lodges offered; the disadvantages against these attractions were the enforced weekly drills during ten months in each year, and the scant chance of messy strike or riot duty.

Almost any one could enlist, as physical examinations were lax, and it was not difficult to be honorably discharged—a postal card request was usually enough. Commissions were given out freely, usually to men elected from the ranks by vote of the companies. Almost any man who had patience enough to stay in a regiment two years could be a lieutenant.

For a man those days to speak with deep feeling about his duties to and in a guard regiment was regarded generally as bombastic and eccentric—a bit ridiculous, in fact.

Weyer went into the Eleventh for reasons which he never felt it needful to explain. There was no mystery about it, but he would have been bantered had he frankly made known that he had a passion for soldier stuff, that he yearned for the feel of arms, that he loved the bugle's voice, and that he felt thrilled when he put on his uniform.

Stork ranted at him and joshed him and "rode" him, but Weyer clung to his weakness—it used then to be called a weakness—and said he didn't care what folks said or thought, he'd remain in the militia and he'd drill every Friday.

Once, when Weyer was "hooked in" on a story of monumental importance, he did consent to play hookey from drill on a single Friday night, and gave Stork hope that he was coming to see the error of his preference to the piffling game of soldiering as against the stern and truly weighty work of getting copy into a newspaper. But Stork was too hopeful—Weyer, instead of realizing what a fool he had been all those other Fridays, gave himself a round scolding because he had been a fool on that one Friday—the one when he had yielded to Stork's raving pleas and had cut military regulations for journalistic orders. Weyer made it absolute and unequivocal—henceforth his Fridays were his own, or, rather, his state's.

On the very next Friday Stork hit his table with his fist and told Weyer that he must "cover" the developments in a mystery yarn that night. Weyer said there wasn't a chance. Stork asked him again—for the last time. Weyer repeated his no. Stork told him curtly that he was "through." Weyer turned and walked out. Stork regretted losing Weyer, and he told Harvey, the managing editor, so, emphasizing that it was a pity that a man otherwise so sane and balanced—and so capable—should be ruined by that one idiotic fad, that itch for military horseplay. What sense was there in a successful civilian monkeying with such drivel? That was for hobos who made a means of subsistence out of it, just as the navy was a refuge for incorrigible boys who were given the alternative of going into uniform or into the reformatory, but not for men who had some class and some ambition and some ginger, and who could and did earn decent livelihoods in respectable ways.

And the m. s. agreed with him—sounds strange now, but he agreed with him—then.

Weyer found another job, on an afternoon paper this time, and had no further set-tos about his precious Friday nights. And Stork got another man, not as good as Weyer was, but good enough, and that man was married and craved Sundays, when he could be home with his family, for his weekly respite; and Stork was satisfied.

But a year and some months wore on, and Villa, the Mexican mosquito with the deadly bite, buzzed over the deadline, and President Wilson called out the troops from every state—the first mobilization since the war with Spain. Patriotism grew warm, and it was suddenly discovered that the troopers were heroes. Still, what did it "get" them? They were photographed and lauded in verse, editorial, and cartoon, but they had a dreary siege of it down on our lower border, sizzling in the sun, doing the nation's dirty work and getting a dollar a day. So those who were in the militia felt like martyrs, and those who weren't congratulated themselves on their perspicacity and remained up north, where the wages were high and one could get butter.

The boys came straggling back. There was to-do when they returned, for a few days regimentals were popular on the walks, then the individuals who had made up the punitive forces refitted themselves into civil life, a little browner than before, and a whole lot poorer, and again the fountain pen was mightier than the sword—and much more "sensible."

But on one day, after the events which the world knows, the immortal pronunciamento came, proclaiming a state of war with Germany. The nation was called to arms. Too late the United States realized how pitifully unprepared it was, and what a Hercules job it had on hand, fitting totally untrained men to cope with the veteran Hun. In that hour a man who knew "Shoulder arms" from "Mark time" stood forth as a giant, a seasoned campaigner, a professional soldier, against the millions who for the first time felt the summons to the battle line, the millions who had never handled a weapon, who knew nothing of formations or regulations, marksmanship or marching.

The whole guard was adopted as a body into the national army, the officers retaining the ranks they had worn by virtue of the armory elections and state appointments.

Stork was a sound hearted American. Being of fighting age and in enviable health, unmarried and untrammeled, he handed in his resignation and enlisted. The staff gave him a banquet and predicted that he would bring back one of the kaiser's ears for a souvenir, which is about the same as was predicted for each of countless others who enlisted at that time and drew banquets. He was given a few days to arrange his affairs, and was then told off to an infantry battalion in a training camp. Private Stork reported as assigned, registered in the receiving office, and began his life in the great service.

Armies nowadays are composites of individual specialists, as far as possible. In military lands specialists are raised for the armies; here no one had been raised for the army, and when the army had to suddenly throw itself together it sought out specialists in men who had done work or revealed capabilities as approximate to the myriad lines of endeavor as could be found. Every new man was questioned to determine what line he was most likely to best fit by vocation, temperament, experience, bent, and talent. Stork was cross quizzed by the sergeant major.

"What was your business before you enlisted?" he asked.

"I was city editor of a great newspaper."

"Ah. Then you were a trained executive, used to handling men?"

"I was regarded, I believe, as possessing more than common executive abilities, and have, for several years, had many men under my charge."

"Fine," said the sergeant major. "You will look after the captain's horse. And see that you edit out any stickers you find in his skin, because this is none of your reserve captains—he's a martinet for efficiency, thoroughness—and deportment; don't forget your deportment."

Stork looked miffed.

"But I—I know nothing about horses," he ventured.

"You'll learn. You know nothing of rifles, trench tools, practice ranges, bugle calls, setting up exercises or bomb throwing, either—but you'll learn all about all those, too. There is nothing that calls for more executive capacity than chaperoning a captain's horse. You never had a reporter in your life who was any more temperamental, or who needed more the direct influence of a thoughtful, quick witted gentleman than does a captain's horse. I knew nothing about such things, either, when I joined the army—I was a diamond polisher; now I'm a sergeant major, and, if any one should con-



"Another word and I'll order you under arrest."

fidentially inquire, a doggone good sergeant major. The corporal, here, will show you where to go and what to do. Beat it!"

The corporal trudged the shocked and slightly dizzy Stork to the stables and introduced him to the captain's horse, a tall bay with trusting eyes and untrustworthy teeth. He gave Stork his directions concretely and tersely, then left him.

The man who a day before had been an important editor, stood a moment and wondered whether he had been a jackass to enlist and whether he would be a sincere enough servant of his flag to make himself believe that he was helping to save humanity and dethrone tyranny 3,000 miles away by currying a horse; wouldn't he have been more useful to his country if he had remained at his desk and helped to keep his paper humming with inspiring news, stories that would induce young men to offer themselves, and older men to offer their money?

Well, it was too late now. Even if he could have gotten a discharge, and he had some strong political friends who might have put that over, he would be the joke of the press club and the editorial room. How could he preach and publish patriotic propaganda after he had reneged from the sacrifices and the services to which he would invite others? No—he must see this through; maybe cleaning a horse would really help whip the kaiser; at least, while he played nurse to the animal some other man would be fighting, some man who would have to be cleaning that horse if he didn't. So Stork started. The horse, though he knew nothing of patriotic psychology or noble promptings, was not, however, entirely devoid of instinct; he recognized at once that Stork was a rummy at cleaning and feeding an equine, and he made protest with hoof and mouth.

Stork had no one to help him. He knew that he had to finish that job—and finish it right. So, taking on fresh bruises as he went, he contrived to feed the beast and get its coat reasonably napped by the time when his gold wrist watch (all privates who get banquets get gold wrist watches; the two are concurrent in their manifestation) told him that it was time, according to the corporal's itemized routine of instructions, to bring the horse around to the captain's quarters. He untied his charge and, willy nilly, led it to the appointed place.

The officer was waiting. Stork dragged the steed as near to the spot where it belonged as he could induce it, with his unpracticed hand, to come, parked it there, prancing and uneasy, and, hanging onto the bridle with his left hand, saluted with his right—saluted clumsily and amateurishly, as all new recruits do. The captain swung his right hand smartly to over his right eye, then cut it sharply downward and outward, in acknowledgment. Then Stork looked up.

The captain was Weyer.

"Well, of all men—Gil Weyer!" exclaimed Private Stork.

"Silence!" roared Capt. Weyer. "Speak when you are asked to, and be respectful in the presence of your superior officers. You may go, orderly."

"But—aw, say—you're not going to rub it in on an old side kick. I know all about that military discipline stuff—but not between me and you. Why, say——"

"Another word and I'll order you under arrest."

Stork flushed. He almost wept; the humiliation was intense. He realized that he was a soldier, a soldier of the ranks, and that Weyer was an officer, and that what Weyer said was according to the code—yes, that it was necessarily right, too. But it was hard to swallow—Weyer might have been less blatant, at least.

He saluted and turned to go.

"Orderly," called the captain.

Stork turned and stood at attention.

His captain walked over to him.

"Now, listen, Stork," he said. "I have no desire to make you feel small, and I don't want you to think me imperious. But in the army there can be no 'used to be.' It isn't me you're saluting; it isn't I who talks gruffly to you. There is no I and there is no you. We are uniforms. You salute my uniform; I return the salute to yours. If another man is wearing the khakis that you wear, I regard him just as I regard you; when you meet another man who wears the uniform I wear he is and must be to you what I am.

"That must be your method of thought henceforth. It is the essential one in army existence. Without that Germany couldn't fight another day—could never have fought one day; and, in order to conquer her, we must observe it at least as firmly as the enemy does.

"The biggest thing about making a soldier—the biggest thing about making a fighting army, which is a crystalization of many soldiers into one body—is the military frame of mind. That is the one thing of value that this country had in its militia. Our experience amounted to almost nothing; what we learned in the annual camping junkets and the Friday night maneuvers on a dance floor will do very little toward downing the Hun. But the spirit which we imbibed and the discipline which we absorbed even in those crude assemblies will prove invaluable and make the ex-militiamen the nub and nucleus of the new army.

"It will take you a few days to digest—to feel—just what I am seeking to impress on you. Then you will understand. Thereafter, when you take an order from an officer—be it an order to clean a muck heap or to charge through a first line trench—you will take the order proudly, not either dumbly or humbly. You will have brought yourself to the frame of mind where you ask no questions—entertain no questions—when an officer gives you a command.

"That will grow on you. And then, some day, when an officer orders you to go through slaughter to victory, or to a game man's finish, you'll go—you'll go and never realize until it's all over just why you went; you will then remember that you went because your officer told you to go—and there can be no better reason, no higher purpose. If your officer is an ass, suffer. That is, the remaining ego of the ex-civilian suffers. A true-in-his-heart soldier cannot suffer. He can only obey.

"Orderly, you may go."

Stork stiffened, looked squarely into his captain's eyes, and saluted. Weyer saluted back, and there was an approving smile on his face, for in his orderly's salute this time he saw a significance, not a formality; a pledge, not a gesture.

Somewhere in France,
April 20, 1918.

My Dear Mr. Harvey:

It is with a choke in my throat and tears in my eyes that I write you to amplify my cablegram of yesterday, regarding the glorious end of Sergt. Charlie Stork, as true a soldier as ever shed his blood for liberty. Through the many months in camp I had learned to love him—he was, for a time, my orderly, and he was a model of precision, accuracy, and respectful obedience. It was my pleasure to recommend him twice for promotion after I had transferred him into active work, where he proved as thorough and capable as he did in the less direct branches of defending and carrying on the Stars and Stripes. He was an inspiration in soldierly deportment, activities, and—what was far more important—soldierly frame of mind, to the less sincere and capable men about him.

I shall not describe, at length, to you how he died; I need not emphasize to you, who knew him, that he went down game and gory, fighting like a lion, and that his last mortal motion drove his bayonet through the heart of a Hun. It was a closeup engagement.

It was my duty to send him and his squadron into a gap torn through by machine gun fire. As he reached the breach in the entanglements the charge reached him. I never saw men more brave or more resolute than Sergt. Stork and his little contingent as they stood ground, battled and died without once turning an eye to the rear—or, I feel sure, a thought to the rear. I sent him to hold that spot. He held it while he lived.

Put a gold star in the service flag of the Morning Gazette, and tell the boys in the editorial room that their one time chief was a man, a gentleman, and a hero. And if ever I get back to God's land, you and the boys and I will put up a little shaft somewhere to Charlie Stork, the best the old staff ever gave to Old Glory.

Faithfully yours,
(Maj.) Gilbert Weyer, A. E. F.

[Copyright: 1918: By Jack Lait.]

THEIR BOYS by ONEY FRED SWEET

They Sat Glaring at Each Other—Rivals in the Battle for Business. And Each Face Had Its Scars from Years of Such Battle.

THE train was crossing the Ohio river after pulling out of Cincinnati. It was the river on which Eliza had crossed the ice, but Ben Parks did not connect the rather yellow flow of water with the bygone dramatic incident. He hardly noticed the river at all. There was a Detroit automobile man in one of the cars ahead, bound for Florida to buy a tract of land for a winter home, and Ben, being in the real estate game, had been shrewd, he felt, in contriving to travel on the same train.

Ben sank in the upholstery of the smoker and bit the end off his cigar. He was a heavy man and it was getting warm south of the Mason and Dixon line. Ben unbuttoned his vest. He had just sent a wreath of smoke contentedly toward the ceiling of the car, when a tall, thin gentleman in a checked suit entered. The stranger took a seat at right angles, crossing one leg over a knee.

"I beg your pardon," he ventured, "but you don't happen to be Mr. Farnham from Detroit?"

Ben gasped inwardly, but to all outwardly appearances he merely took an extra long puff on his cigar.

"Looking for Farnham?" he answered with a question of his own, his eyes narrowing.

"I understood he was on the train," went on the tall man, evenly. "Cross is my name. I am a real estate man myself." He removed his hat, revealing a bald head, the hairs that had not vanished altogether being iron gray.

"I see," grunted Ben, clearing his throat.

Outside the car window rolled the blue grass country of Kentucky, the big brick homes with their white columned fronts breathing to one in the mood of the traditions of half a century before. But this was another age.

"And I suppose it's up to me to introduce myself in return," continued Ben. "Well, I'm Parks, the man you beat to it on a land deal just a month ago. I expected to run on to you one of these days and get a chance to tell you what I thought of your methods." Ben's eyes were big and round behind his spectacles, his double chin resting against his wilting collar.

"I can't recall anything in that deal that wasn't strictly business-like," Cross flared back. "I may have moved a little faster, talked a little harder. You know, these days——"

"You butt in on this Farnham transaction and I'll bust your head," interrupted Ben. "Run down my proposition with just one word this time and I'll fix you so you'll leave my field alone in the future."

"Your field?" questioned Cross, sarcastically. The expression on his face had not become beautiful to look at. In spite of his recent careful grooming, new stains of travel were creeping on, and the lines of his face seemed to deepen.

There they sat glaring at each other—rivals in the battle for business. And each face had its scars from years of such battle.

They wore no flashing armor, no plumes. The spears with which they lunged and parried were invisible, but they were not without power to wound.

There they sat—anger meeting anger in their fight for their homes and the ones they loved. Victory? It paid for rent and bought the groceries, and enabled the wife to dress as well as the woman in the next block. Defeat? Defeat in the economic struggle—it didn't leave very pleasant things in its wake.

The train continued to "click, click," a bridge was crossed with a hollow sound.

Cross made a move as if to rise and Parks half closed his eyes and watched out of their corners, the cigar nervously twisting about in his tightly pressed lips. Strategy was being brought into play on both sides. Cross sat down.

Cross arose, left the smoker, and started on a hunt through the train, Parks at his heels. Together they bounded down the car aisles trying to keep their equilibrium against the constant lurch. Cross had fire in his eye; Parks was breathing battle. They returned to face each other in the smoker again. Farnham could not be located. There was no one aboard who had at all the appearance of the Detroit automobile magnate.

Parks longed for cave man conventionality and cave man strength that he might reach over and choke the tall man. Cross struggled against a desire to rush the heavy set Parks to the car platform and hurl him down an embankment.

When noon came they dined—watching each other like hawks. No words passed between them. They returned to the smoker.

The train crossed into Tennessee. The big hills were fresh green. Ferns and honeysuckles gave their dew to the sunshine. Streams rambled down the ravines. Barefoot boys with fishing poles peered at the passing train from the plank platforms of mountain town depots. Nature purred and sang, but on the train, whose road bed had been forged at nature's reluctant acquiescence, two men sat and faced each other with hate in their hearts.

And then there came another yellow river, and rising majestically blue far down the banks could be seen old Lookout mountain. Looming there in the middle of Dixie, it was like a huge monument to tell oncoming generations that never again would there be any sectional differences in the land of the Stars and Stripes. The question had been fought out years back, the brave of both sides were sleeping on the mountain crest where they had fallen, the scars were healed, and decision had been made for all time.

But neither Parks nor Cross were in reminiscent mood. They were out to put over a 1918 deal.

The train drew into the station at Chattanooga. Parks and Cross, travel stained, weary of body, and nerve weary of each other, alighted for the ten minutes' stop. Both studied the fellow passengers who got off the train with them. A newsboy shouted. Parks grabbed a paper. Cross grabbed a paper. Parks scanned the front page, turned to the inside, searching. Cross scanned the front page, turned to the inside, searching. For a moment or two neither had paid any attention to the other.

"I guess the boy's all right," spoke Cross, oblivious to his surroundings and unconscious of his hearer. "Not much of a casualty list today."

Parks glanced up. Cross tightened his lips, started to fold his paper.

"He's all right so far," said Parks.

"Who?" asked Cross.

"My boy over there."

"Yes."

"Not much more time here, boss," interrupted the train porter.

They climbed aboard the train again.

"Yes," sighed Parks, as he reached his seat in the smoker, "my boy went over with the Rainbow bunch—great boy! Got a picture from him last week, and you'd hardly know him, must have gained twenty pounds—great, big, strapping fellow!"

"My boy's with the engineers," said Cross. "Haven't been able to hear from him for a long time, but I think he was in that drive business. That's what he wanted—action. I guess he is getting it."

Parks drew a pack of letters from his coat pocket and from among them he fingered forth a snapshot. He handed it over to Cross. "Taken just a few days before he sailed," the father explained. "He was expecting his sergeant stripes. Guess he's got 'em by this time."

Cross produced his snapshot from within a flap of his pocketbook. It was a group picture. "Ted's second from the right end, lower row. He wrote that they ran into only one submarine going over, and he thinks their gunners put it out of commission. He hasn't complained any about the food, but he spoke about the mud and rain there in France. Of course they can't write much."

"Tom had quite a bit of trouble with his arm when he was vaccinated," mused Parks, "but he's mighty fit now. He wanted to go into aviation at first. He was always a great boy to be tinkering at something mechanical."

The snapshots were returned to their places of keeping. Neither man spoke for a time. Their eyes were turned toward the window but both saw what was in another land.

The porter entered.

"Folks suah is funny," grinned the Negro, as he stood shaking his head and looking out the window, too. "Heah I'se had that big automobile man Fahnam on de train since mo'nin' and never knowed it. Done tell me he's on de way to Jacksonville to buy a fa'm. You gemman both seed him—dat little man in de brown suit wid his shouldahs humped ovah in de middle ob de next cah."

"Hmmm."

"And that fellow is Farnham?"

"Parks," said Cross, leaning forward and patting the other on the back. "You go in and see him."

"You go in first, Cross," insisted Parks. "Go on. I want you to."

"Well," compromised Cross, rising, his eyes twinkling with comradeship, "I'll tell you what we'll do—we'll both go in and see him together."

GUINEA GOLD

SYNOPSIS.

George Scott, a young Irishman, finds a map in a South Sea curio shop, and has such reason to believe in the truth of it that he leaves at once for New Guinea. He reaches the islands and falls in with a group of gold miners. One of them, Dence, promises to help him find the mine located by the accidentally discovered map. Another of the miners, Clay, is hostile because he has been left out of the plans. At the hotel Scott meets a girl. She is acting as a barmaid, having been forced to flee from all who knew her through the scandal aroused by the divorce forced on her by her husband on the ground of her having attempted to poison him. Scott believes her innocent and falls in love with her. After suitable preparation, Scott, Dence, and a miner by the name of Anderson go up to the gold fields. After a perilous journey they arrive at the scene of Cripp's prospecting, and there on a quartz reef they find it—lumpy, yellow gold! Dence, fearing his party is followed, takes the precaution of going out and staking the gold claim at midnight. At daybreak Scott and Anderson, unaware of this, go to the claim and find that Clay has jumped it and staked it also. Broken hearted they return to camp to learn that because of Dence's precaution their fears are groundless. Thereupon they take Clay prisoner. Through a transient dropped off the steamer Charmian learns that one of the witnesses in her divorce has confessed that his evidence against her was faked and that Ducane is on the way to Samarai to claim her again. She contemplates suicide but is dissuaded by Mrs. Carter who takes her to the Carter home on the Kikaramu fields hoping Ducane won't find her.

TENTH INSTALLMENT.

GOOD-BYE.

SHE had gone up to the top of the ridge one afternoon—a still, scented day, with a purple-gray sky of brooding heat. She had spent half an hour at her looking glass before leaving the house, as she always did "just in case . . ."

She was sure, somehow or other, that he would come that day, and she waited long, bitterly disappointed, till it was almost too dark to get down the great log staircase.

And, after all, he came that night.

Charmian was asleep in her little stick walled bedroom, "papered" with calico. The Carters were asleep in their lean-to close at hand—a curious apartment walled with split logs and floored with the tops of packing cases.

The rain was making so much noise that no one heard the approach of Scott and his train until the veranda, all of a sudden, shook and thundered under the tramp of an army of bare feet and the shock of twenty loads thrown down. Charmian, springing half out of bed in a wild alarm of Karivas, was stopped by the sound of Scott's voice loudly hailing the Carters, and the answering exclamation from the storekeeper's room.

In a moment, it seemed, lights were flitting everywhere, wood was being chopped in the cookhouse, men were waking on the back veranda (where the spare beds were put) and jumping up with loud thuds, dogs were barking, natives and whites calling to each other.

Charmian, barefooted and in her nightdress, slipped over to the wall that partitioned her room from the main veranda, tore a thread or two of the calico screening, and peeped through the sticks, her heart thumping so that she could hardly stand. The veranda was full of men, mostly in pajamas.

All this Charmian saw with half an eye, in half a second. Almost instantly her glance swept on to the central figure in the strange, uncivilized scene—Scott.

He stood in the middle of the whites, leaning up against the veranda rail as though he were tired with the day's tramp, and patiently answering the showers of excited questions cast at him by every one who could get in a word. She could not hear what they were saying because of the noise of the rain, but she could see that something had happened, and that Scott was telling about it.

Standing there in her nightdress, with the wet, warm wind blowing through the chinks of the crazy wall, she took her fill of gazing. He was changed. He had grown older and graver, even in those few weeks—so quickly does the Land of Mystery set her seal on those who serve her. But the bright, cool sunshine of his eyes and smile—the sunshine of that far northland that she had never known—was the same.

She found herself seeking for words to clothe a thought that floated before her, naked, dim, elusive. She had never been good at handling and clothing ideas, though her active brain brought forth its full share. People had not asked her to have ideas, or to express them. They had asked her to be pretty and charming, no more.

And now she was trying to be more, and she could not.

The love of the north. The love of the south. Dark and true and tender is the north, and bright, and fierce, and fickle is the . . .

"No—O, no!" said little Charmian, her lip beginning to quiver. "Fickle is the south—no—if I only were!

"There's something I'm afraid of in his face," was what she sobbed to herself at last. "I could do anything with poor Rupert. And Scott loves me far more, but with him——. There are men who would break your heart and their own just as they'd break a thread—a leaf—I can't say it, but I know what I mean.

"I've been saying all my life that men are too bad," she told herself, "and now there's one who's too—too—good.

"But I'm thinking such nonsense," she said. "I don't know what I mean myself. And I must hurry up and dress at once. O, I wonder would it be wicked to pray that I may do my hair really well?

"At any rate," she said, "it would do no harm. I'll pray God to make me look very, very pretty, indeed; that'll include the hair."

She prayed rapidly and inclusively while she dressed, not forgetting, all the same, to "keep her powder dry" so far as to select her prettiest blouse, and her long Sydney riding boots, because they looked so well under the brief skirts one had to wear at the Kikiramu. The trade glass on the wall gave back a gratifying reflection by the light of the hurricane lamp.

"Thanks very much, O Lord," she said. "I don't think I ever looked nicer . . . if I weren's so pale."

There was a little pot of rose-red powder in her trunk. She took it out, looked at it thoughtfully, then put it back.

"I won't," she decided. "He would think it horrible if he knew" (he in this case meaning Scott, not the Almighty). "And, anyhow, rouge is only for women who are wicked, or women who are dreadfully miserable, and want to hide it. It's really bad to put it on for mere becomingness, and I never did, so back it goes."

Nature, waiting with the rose of life in her hand, out there on the veranda, invisible but strong, touched the cheeks of the girl with the petals of the immortal flower as she came into full view of her lover, and Charmian, feeling her own beauty run through her veins like wine, knew that no rouge was needed.

So, like a rose indeed she came into his sight, shining out in the rabble of rough whites and naked savages, under the flickering glare of the hurricane lamps, against the background of the dark and roaring rain.

And when Scott saw her he ceased speaking.

"Go on!" yelled half a dozen voices. "Sticking in the reef like plums—go on! How much of it was in sight—how far do you reckon it runs down? How . . ."

They drowned each other in questions. They seemed half mad with excitement; every man's face was red or pale beyond common, and some of them were thumping wildly on the table, or half dancing on the shaky floor.

But the crowd were left to ask unanswered when Charmian came in. Straight to her went Scott, and "the light that never was on sea or land" was in his eyes as he took her hand.

"You here!" he said. "Charmian, I thought it was your ghost—your little ghost—when I saw——"

He dropped her hand, and suddenly his eyes, though looking into hers, were veiled.

"You have come up to see the field?" he said, in another voice. "I hope you'll have a pleasant time. You'll pardon my going back to these men, won't you, Mrs. Ducane? The fact is, our party have got on to very good gold, and they are all anxious to hear about it."

"I am glad you have been fortunate," said Charmian, feeling her transient roses ebb away.

"We have; I must tell you by and by," said Scott, moving back to the men and being instantly absorbed once more.

Charmian joined Mrs. Carter and began helping her with the supper.

"That's a good girl," said the lady of the house, with something less than her usual sharp decision of tone. "Come out to the store and help me to open some more tins; they'll be wanted."

In the comparative quiet of the store, as they took down the tins and sawed them open, tumbling the contents into plates, the two women had a chance to speak.

"What's it all about? I don't half understaid," said Charmian.

"Why, I reckon they've struck it rich somewhere up on the Iri. Scott's come down to file the claim for the lot of them, with the warden here. He'll be off again as soon as he's loaded up with tucker. Every mother's son on the field will be off, too, I reckon, Carter among them."

"And you?" asked Charmian, her head bent very low over the clumsy tool in her hand.

"And you, you mean," corrected Mrs. Carter, with a hard laugh. "It's all the same, however. You and me together don't go for so much as a rotten stick in the Kikiramu in flood—now. You've got to learn, my girl, how much a woman counts in a gold rush."

She swept her tin-opener round the top of a can of grapes and poured them bubbling out on to a plate.

"I hadn't seen Tim—not for a year," she said, in a dry, indifferent tone. "Hand me that pickle bottle. He gets asthma sometimes. Always bad in the high country under canvas. And he lives in wet clothes day and night, out of sheer damn foolishness. Some of these days—— Men are babies, the whole lot of them. You don't know—you're a girl."

"I think you forget I'm a married woman—or was," said Charmian quietly.

"O, no, I don't forget you've been to church with a man," answered the other woman, piling biscuits on plates with the rapidity and precision of a machine. "But you aren't a real wife, and you never was. You don't know. You've been a man's pet cat, and purred on a cushion to please him. There's all sorts of marriage, and a lot of it isn't marriage at all. If you'd ever been a real married woman, instead of just a plaything that a man had to pay for with a ring, you'd know they was all babies—you'd know your husband was far more your child than any of your children. If you're done, pick up them forks—you'll find more in paper in the drawer, and come along. Don't drop anything—you girls are that butter-fingered."

Charmian, a little dizzied by the hail of hard facts that had just been rained about her ears, followed mechanically in her hostess' track without asking herself why she, a gentlewoman, delicately bred, should act parlor maid to all these rough men.

"If you'd been a real married woman you'd know they was all just babies." The sentence buzzed in her ears as she came out into the veranda again and set down her load on the table, about which the men were beginning to gather. Scott had been set free at last and had found a place at the end of the log bench. He was reaching hungrily for tea, and his face, through the yellow tan of the bush, was white with weariness. Charmian slipped into a seat and helped herself to something, she scarcely knew what, in order to have an excuse to stay and look.

Tears almost came into her eyes. She would have liked to stand beside him and help him to all he wanted. She would have liked to feed him with a spoon. Would not he shout with laughter if he could read her silly thoughts! Yet—she supposed—most women cared for men.

"You'd know your husband was far more your child than any of your children."

"Why—that's what she meant!" thought Charmian in a flash of illumination. "How I used to hate to watch Grant at his dinner! He ate so much and his face grew so red! But if . . . he . . . ate too much, I wouldn't mind. I wish he would; he never eats enough. I wish they wouldn't keep him talking so much."

The food on her plate turned to sawdust then, and she could not get on with it, for she remembered what it was they were talking about—this find of gold, this hateful thing that (she felt in her heart) would put yet another obstacle between her and him. Another? What was the first? Well, about that she did not want to think.

It was near 8 in the morning now, and supper was done, but talk still kept on. The rain had stopped; the valley below was full of sweet wet smells, and a cold night breeze was beginning to blow down from the far main range. The Kikiramu sang a deep, full throated song at the bottom of the gorge—the war chant of the wild, unbroken land that these strong men were seeking to break and tame.

Charmian crept away to bed with the sound of that song in her ears. Scott had looked at her many times in the course of the evening—but he had come near her, or spoken to her, scarce at all.

When she slept she dreamed that she stood somewhere in empty space, "whether in the body or out of the body" she knew not, and that Scott stood near her, but that she could not reach him or touch his hand because of two strange shapes that pressed her away. One of the shapes was veiled and dim, the other was clear to her sight. It was the figure of a woman, dark and savage, with cruel, beautiful eyes and blood stained mouth. With one hand the woman held her away, and with one she held the man, tight as the white toothed alligator holds in the steaming swamps of the river lands. And the name of the woman was Papua.

Charmian awoke. She had thrown off the sheet and felt cold. The house was still at last, and the dawn was creeping down, purest gold, from the peaks of the German ranges. The girl sat up and flung aside her net to look out across the valley.

"They say this country is full of witchcraft," she thought. "I believe it was a vision. I believe, between them, they will take him away."

Melba was singing in the Kikiramu valley. In the full white blaze of morning, from the rocks of the river bed to the trembling finals of the trees that crowned the ridge, rose and sank down the golden voice. Across the leaf embroidered heights of the giant staircase, away to the broken flumes and bush grown races in the branchy depths below—from the great drop-curtain of forest that might well hide peering eyes of the dreaded Kirivas, to the little cleared and built on piece of land, where stood the rough brown buildings of the store—Melba was singing:

"Falling leaf and fading tree—
Shadows rising on you and me,
Shadows rising on you and me."

Here, where never leaf seemed to fade or summer to die, Melba was singing of waning suns and dying flowers.

"The swallows are making them ready to fly,
Wheeling out on a windy sky,
Good-by, summer—good-by, good-by!"

Scott was climbing up the giant stairway at the head of his trail of carriers. All the way the voice beat upon him as a wave beats on a swimmer half buried in the surf. Its golden spray deafened and blinded him. It seemed to fill the world.

"What are you waiting for, O my heart?
Kiss me straight on the brows, and part."

Not even a kiss! not even a kiss to take with him on the long journey into winter and dark that must last the rest of his life. How could a lover be altogether unhappy if he had a kiss to carry with him? But he had not had a kiss from Charmian. He had held her hand, and let it go, and gone.

"What are we waiting for, you and I?
Good-by forever! good-by! good-by!"

The voice, the marvel of a century, rose into a passionate cry that embodied all the pain of all the lovers' partings in all the world. How could one feel such pain and live? How could one go on, stumbling up the ferny steps of the great staircase, with the forest ahead, and the brown, naked, cannibal carriers behind—the long day's tramp to come, the river to ford, the camp to make in the wilderness at night—as though the world held nothing of her?

He did not know how. He only knew that he was going.

"Good-by for ever!"

They had reached the top of the ridge. The voice was growing faint.

"Good-by! Good-by!"

They were over and plunging down the steep. Melba's voice was still.

Tim Carter, sitting on his veranda, took the finished record out of his new gramophone and slipped in another.

"I don't think much of that," he remarked to himself. "I'll have something tastier this time."

And in another moment the valley rang to the strains of "Stop Yer Ticklin', Jock"

He had scarcely settled down to enjoy the song when a terrible thing happened. Some one, tall, furious, and very much out of breath, swept on to the veranda like a "gooba" (a New Gunea hurricane), there was a rush, a smack, and Tim fell half over the side of his canvas chair, rubbing his ear.

"Old woman! old woman!" he groaned, without looking up. "What have you got against me now? What is it I've done this time?"

"Got against you?" demanded Mrs. Carter, dropping into a chair and speaking between exhausted gasps. "If I could have climbed up that confounded lower ladder in time I'd have let you know! I was down at Mick's camp—he's ill—and I heard you begin that thing when I was half way up those steps

Beatrice Grimshaw

from the river—and I could no more hurry—Tim Carter, you're a born fool, if ever there was one!"

"Well, well," said Tim pacifically, content, as he had been content a hundred times, to accept what he could not understand, "better take a bit of a rest; there's a lot to do by and by, with all the men getting off, the stores coming up from the landing. There's fifteen carriers from the Dragon Fly in half an hour ago—they brought my new gramophone."

"O, you—you——" Mrs. Carter was on her feet again. "You and your gramophone!" the words were charged with blistering scorn.

Her silence, as she rose again and moved across the veranda in the direction of Charmian's room, was of such a highly charged kind that Tim, fearing to cut the wire by some unguarded word or act, fairly held his breath until his better half had disappeared. Then he slipped away on tiptoe, out to the native carriers' shed in the yard, carrying his silenced gramophone in his hands. Shortly after, the raucous scream of a Cockney recitation rose on the heated air, mingled with the delighted "Woofs" of the house boys.

Mrs. Carter, left alone, stalked, like a tall Fate with a flat hat on, into Charmian's bedroom, and planted herself beside the bed.

Charmian was lying on her face, with the heels of her shoes pointing up to the sago thatch ceiling. Her hair had come down, and was spread all over the pillow.

"She's taking it hard—confound Tim and his "Good-bys!" thought Mrs. Carter. For a minute or two she waited.

Charmian stirred restlessly and flung her hand across the edge of the bed. A long sigh passed over her, shaking her as the wind shakes the spear grass at sundown.

"Mrs. Ducane," said the tall Fate.

"I want to be alone." Scarcely to be heard, muffled by long brown hair, came the reply.

"I know you do," answered Mrs. Carter, but I'm not going to let you. It's not time to cry till you know you've reason."

"I'm not crying." Charmian turned on her side and looked up. Her face was deadly white, and her eyes were underlined with splashes of purple, but she was not shedding tears, nor had she shed any.

"Things you can cry over aren't . . ." Her voice trailed away. "If the end of the world came you wouldn't . . . cry . . ."

"My God! how you do lie down to things!" said the woman who had tamed Northwest. "Before I'd let a man treat me like that——"

"Did you marry the man you cried about most?" asked Charmian, sitting up and flinging back her hair.

Mrs. Carter's hard, handsome face grew slowly red.

"No," she said.

"Then I don't see how you can talk." Charmian was aroused now, and looked at the other with the instinctive hatred of woman against woman, that flashes out beneath the crust of civilization when love's volcano fire begins to play.

"You're a lot braver and stronger than I am, but you couldn't help yourself either. You needn't come and triumph over me. We're all unhappy together—women—that's the truth. I don't believe in the story of the snake and the apple, but there's something true in it somewhere. Life couldn't be so abominable to us if we hadn't somehow done something that had to be punished."

She put her hands over her face suddenly. "O, I'm talking—talking," she said, "and he's going away . . . all the time, I don't know why I can't cry. I'm . . . broken . . . somewhere."

"Look here"—Mrs. Carter had sat down on the bed beside her and taken her hand into firm custody—"let's drop all that skite and come to facts. Why has he left you? This week or two that he's been here you was never away from one another. You was walking on the ridge, and sitting on the log staircase, and spooning on the veranda in the moonlight, and getting up to see the sun rise, and—well, what does it all mean?"

"It means—the other woman," said Charmian. The momentary excitement had faded; she was sitting in a crumpled heap on the bed, her eyes like gold brown flowers that had faded in the rain.

"What other?" Mrs. Carter spoke with a certain sharpness, expressive of her contempt for the ways of men in general.

"He never told me. He only said—today—when his boys were ready, and they put the loads on—he just said, 'If I were free——' and then he took my hand, and then he went away."

"Did you tell him about the Ducane man?"

"Yes. Yesterday. He said I must never go back to him."

"O, he did, did he? And did he tell you how you were going to manage to live—not that I wouldn't keep you as long as you like, my girl, but I know you——"

"No, I wouldn't—thanks. What does it matter how I live? I shan't live long!"

She had propped her little chin on her hands, and with her hair falling all about her was looking out through the low window, a long, long way, beyond the valley, and the forest curtain, and the far high peaks of the German ranges—whither?

"O, hell!" said the woman of the backblocks, standing up straight and tall, with her hands on her hips, and setting her face in a baffled frown. For once she had met with a situation she could not handle.

She swung her foot irritably as she stood—a trick she had in moments of annoyance. The toe of her shoe struck against a parcel lying on the floor, half under the bed. In spite of the swinging stroke the parcel moved not at all. Mrs. Carter looked at it. It was a smallish oblong packet, sewn up in ship canvas, rather like a loaf of bread in shape and size. She bent down and put one hand under it to lift it. It stirred no more than if it had been nailed to the floor. She took both hands and raised it with a mighty heave. In spite of her strength she could scarcely hold it.

"My oath!" she panted. "Gold!" She set it down on the bed, and the crazy piece of furniture creaked with its weight.

"Here," said Mrs. Carter, pulling Charmian up with small ceremony, "what on earth do you mean by having a fortune lying on your floor? What's the gold? Where did you get it? My oath! there's every weight of eight hundred ounces in that. If Scott left it for you to take care of——"

"He didn't," answered Carmian in a dull, uninterested voice. "He gave it to me."

"Gave it to you!" Mrs. Carter could scarcely find words. "Why, it must be every bit he's got!"

"It isn't. He said it was half."

"And you leave three thousand pounds, or thereabouts, lying under your bed!"

"I didn't know it was so much," said Charmian, her face showing some disquiet. "It was such a small parcel. He gave it to a boy to carry to my room. He said it was half of his gold, and I was to keep it, to prevent my having to go back to . . . He was saying good-by—and I couldn't think of anything else. What does it matter? He's gone."

Her face was like an alabaster lamp when the flame is dead within.

"Matter?" said Mrs. Carter vigorously. "I should think it did matter. If you're going to take three thousand pounds from him, you may as well have it put away in Tim's safe. My word! they must have struck it rich all right—there won't be a digger in New Guinea but will be up on the field in another month—and from Australia, too. Half of what he got! Eight hundred!—There, let's take it to the scales."

She trod heavily out of the room, carrying the parcel of gold nursed in her arms.

"Tim!" she called. "Tim! You come along here, quick and lively. Tim!"

"Eight hundred and sixty-three ounces!" she proclaimed, returning by and by with the parcel still in her arms, freshly sewn up. "Three thousand and sixty-three pounds, or thereabouts, in money. Over fifty pounds sheer weight, avoirdupois. And what am I to do with it, Mrs. Ducane?"

There was no answer from the bed. She bent down and looked at the girl. Charmian seemed asleep, but she did not wake when spoken to, and her pulse, when Mrs. Carter lifted the delicate wrist, was very slow and faint. It grew fainter as the older woman held it.

"Brandy!" called Mrs. Carter, sending the gold under the bed with a kick. "Brandy, Tim—she's got a heart attack, or something like it."

The shadowy Tim drifted in with a bottle and glass, waited while his wife poured out and applied the remedy, saw the fluid trickle down unswallowed on the pillow, and watched still, while Mrs. Carter briskly, efficiently, yet with a growing shade of anxiety in her face, tried one fainting fit remedy after another—to no effect. Charmian breathed quietly, her pulse beat, though slowly. But she did not regain consciousness.

Mrs. Carter came out of Charmian's room at last. She was wiping her forehead with her handkerchief, and looked disheveled and tired but relieved.

"My word, Tim, I have had an afternoon!" she said. "Never came round till about half an hour ago, she didn't. I thought she was going to peg out, sure and certain. She seems all right now, and only thinks she fainted a little."

"Well, didn't she?" asked Carter, insinuating the corkscrew into a bottle of beer.

"If that's for the man, you may go on with it. If it's for yourself, put it back on the shelf; you've had enough," ordered the queen.

Carter meekly put it back.

"Faint?" went on his wife. "No. Nor heart attack, neither, so far as I can see. Looked to me more like something I've never seen in a white person—yet."

"What's that?"

"Well, you know how those niggers can die in half a day, without anything being the matter with them, if they happen to lose interest in life, and reckon it isn't good enough to go on?"

"O, yes, I know that, same as every one does."

"I'll swear," said Mrs. Carter, with some emotion, "if she hadn't been a white woman, I'd have been certain sure she was just going off like that. She's right, now—more or less—and I'm going to make her eat some tea if I have to choke it down her throat for her."

"Where's the gold?" asked Carter with a suddenness that was one of his most astonishing characteristics. You would have thought him half asleep, as a general rule, but he waked up when least expected.

Mrs. Carter changed color and stepped quickly back into the bedroom.

"Under the bed," she said with a glance and a kick. "Tim, you gave me a turn."

"You ought to have a turn, old woman, leaving it there. Of course there isn't a digger on the field would touch it, but these Kiwais are too fly altogether about gold; any one of them——"

"Lord Almighty!" said his wife, making a sudden dart outside the house into the fierce rain that was beating on the track—"if that isn't Scott coming back, you may call me a Chow!"

The track to Cripps' reef—the new track that Anderson had marked out for Scott to follow on his way back—was already unmistakable to the eyes of any bushman. Coming down Scott had gone mostly by compass and by the lie of the Iri river, which, as it turned out, ran much nearer the Kikiramu in the lower part of its course than any one had supposed. The men who went over the track some time after him went by the footmarks of scores of carriers, by campfire ashes, by felled bush and torn away vine, by rough log bridges newly thrown over unfordable rivers—by all the signs showing a road that has been passed over many times. For the rush had begun.

A very small rush as yet—only the men from the claims around the Kikiramu store, and a few who had come in from the outer camps after Scott's arrival. The news was even now going down the Kikiramu river in the Dragon Fly launch and before another three weeks had gone past would be flying by the fortnightly mail boat and the Australian telegraph wires south, east, and west, all over the great continent.

Rupert Dence, coming down to the Kikiramu for reasons best known to himself, found the track as plain as a highroad, if scarce as easy. It was only a three days' walk by the newly marked out way—the prospectors' wanderings had taken them far away from the goal at first, and by the time they had reached it they had verged back within thirty miles or so of the Kikiramu field. If you crossed the alligator swamp—a reasonably safe thing to do in daylight—you could even manage the trip in two days and a half, with loaded boys. Dence took care to strike the swamp before sundown; he did not want to go round by way of an unnecessary range of mountains and lose half a day—now.

As he had started in the middle of the night from Cripps' reef, it was the middle of the second day when he reached the spot where the new track to the Iri struck into the old track along the Kikiramu. There was a well worn camping ground here; trees had been cleared a little and rough bush sheds for carriers had been built.

"We'll kai-kai here," said Dence to his head boy, picking out a log under the shade of a huge buttressed trunk. "Get water—make fire."

The Papuan went down to the river and the Englishman sat himself upon the log and lit his pipe. It was good to rest and smoke after the tramp of the morning.

There was time for a good long halt, and he took it, letting the boys prepare the midday rice and meat at their leisure. They brought him his dinner in a tin plate and he ate it with the knife from his belt, drinking milkless tea out of his metal pannikin.

He had pleasant thoughts as he sat and ate, and yet anxious ones, too. He frowned a little at his food and often stopped halfway through a mouthful of rice to consider. The head boy thought the rice was badly cooked, and trembled over his own dinner, for the soft voiced Rupert had a heavy hand on occasion.

If one could divert the Taubada's mind to anything else there was perhaps a chance of escaping trouble. If there were any game to point out—any traces of nomad tribes to find and make much of—anything——

The Papuan stopped eating and sat still as a figure of wood, listening. Why, surely there was something—feet advancing in the far distance—the faint, faint tread of a white man's boot, the faraway pad of bare soles.

"Taubada, one white man he come!" cried the boy, springing up.

"Some more of the men coming up," said Dence to himself, and lifted a bladeful of rice. He watched the turn of the track before him without interest until the white man at the head of the column of carriers came into sight. Then he jumped to his feet and uttered an exclamation. The turn was very near, and he had seen the expression on Scott's face. Hagridden, desperate, white, wearied with fierce exercise that had failed, after all, to ease the torment of his mind—the man's whole aspect spoke aloud of defeat and of pain.

It was only for a moment. He saw Dence almost as quickly as Dence saw him, and instantly the blind was drawn down, the bright, hard smile lit up like a lamp, the bent shoulders straightened. Scott, when he tramped into the clearing and held out a hand to his mate, was Scott as every one knew him—tired looking, perhaps, but pleasant, cheerful, ready to talk and even to joke.

In the days of Samarai, which seemed so long ago, Dence had almost loved this man, and Scott assuredly had been drawn to him as he was not drawn to any other man in Papua—not even to the fine nature and noble courage of Anderson, their leader. Now the two met with pleasant words on their lips but the hate of hell itself in their hearts. The uppermost thought in each man's mind that moment was—"Does she care for him?"—and the undermost thought——

I think that neither Dence nor Scott knew what that thought was. But the savages who stood about them knew. And one from the Aird river country, where they kill men for pastime as a child might kill flies, began to chant a low, fierce song and to cast devilish looks and laughs behind him at his comrades.

Meantime the white men were talking.

"Only getting back now?" said Dence. "I thought I'd have met you a good deal farther out."

"Why, what's bringing you down, anyhow?" asked the other, speaking more lightly than he felt.

"Bringing me down?" replied Dence thoughtfully, as if he had been set a riddle. Then, brightly—"I'll think it over and let you know as soon as I find out. Do you know, I was just wondering that myself. Couldn't suggest anything, could you?"

This was insolence. Scott felt his blood warming up. For the moment he dared not trust himself to reply.

Dence seemed to draw new life from every line of Scott's worn face and body, as a vampire draws food from living veins.

"Had your kai-kai?" he asked, breaking into a gay whistle as soon as the question left his lips and staring about him in the forest.

"No," answered Scott.

"Have some?"

"No."

"Reef's pinchin' out, Anderson thinks. Hard luck for all the Johnnies who are comin' up now. What?"

"Is that why you left it?"

"No. I left it," explained Dence, smoking as he talked, and speaking very gently, "because I—as dear old Micawber would say—'in short, chose.'"

[To be continued.]

[Copyright: 1912: By Beatrice Grimshaw.]

WHEN THE TURTLE TURNED

Fools Rushed In Where Wise Men Wouldn't, But the Fools Felt No Regrets.

THE calm confidence in her position that enables a woman to visit her husband's place of business without self-consciousness, and to enter his private office unannounced, is not acquired in two months. Hence Ellery Jordan experienced a new sensation, at once delicious and perplexing, when, with no previous warning, his office door was flung open by an impetuous hand and he looked up to find his wife upon the threshold.

"Hello!" was his involuntary exclamation.

"Who is Lancaster Welles?" she demanded.

He perceived her excitement, but, still enmeshed by the novel and delightful realization of all that such an unexpected and unannounced entrance meant, he densely gave back question for question.

"Why?"

"Tell me! Who is Lancaster Welles?"

Wonder began to sharpen Jordan's mental faculties at the expense of his tenderer emotions.

"Chicago man. New manager for the Boltwoods. Why?"

"For the Boltwoods! The Chicago Boltwoods, whom Mr. Bower hates so?" As she spoke she gripped the edge of the desk with nervous fingers.

"Yes. Why?"

"Ellery Jordan, I've done the most awful thing! I've asked them to dinner!"

"Why—how—what on earth! You don't know them!"

"I didn't—but I do! And I did!"

"Well, worse things might happen."

"But you don't understand!"

"No," cheerfully, "I don't in the least understand; but anyhow, if you did it, it's all right. Now, suppose we sit down and talk it over—eh? What's happened?"

"The impossible!"

"Well?" he suggested.

"I'll have to begin at the beginning, or you'll never understand. And it's all so silly—and so impossible! You see, I was going down to get that set of plates we talked about last night," he nodded, "when just as I got to Twenty-third street, who should overtake me but your Aunt Julia! She had been in a shop somewhere along Broadway, and when she saw me pass she proceeded to race after me. Of course, she wanted to know where I was going and what I was going to get, and—well, you know Aunt Julia!" She turned toward him, with a pretty gesture of impotence, and he smiled, nodding appreciatively. "Of course, Aunt Julia is—Aunt Julia, and all that, but she wouldn't understand why I should want an extra set of plates just because the Bowerses were coming to dinner, after we'd had all that lovely china given to us when we were married.

"Well, those I wanted were rather expensive, and I knew she'd ask why I wanted them, and what I paid for them, and if I thought a young man on a salary, and if a dozen more things, and then she'd go and talk it all over with the rest of the family, and—Ellery, I just couldn't stand it! Besides, I was in a hurry. I wanted to get home—I never should have come down this morning if it hadn't been for those wretched plates! But I didn't want to be rude, you know, or to hurt her feelings, or anything like that, so I just thought of a—well, of a sort of ruse, you know."

"I see," mischievously commented Ellery; "you lacerated your conscience rather than scratch her sensibilities."

"Well, I tried to—but I hadn't counted on Aunt Julia. You see, we were just at the entrance of the Silverbrand hotel when she overtook me, and it seemed so easy! So, when she asked where I was going, I said I was going shopping, but first I was going to see a friend who was staying at the Silverbrand, thinking, of course, that I could simply walk through the hotel—in at Fifth avenue and out at the side street, you know. She'd never be the wiser, and it would save a lot of wear and tear on my nervous system."

"You don't know Aunt Julia," he chuckled.

"Oh yes, I do—now! She said she'd go in with me, and if my friend wasn't there we'd go shopping together."

"Every time!" murmured Aunt Julia's nephew.

"Precisely! Of course, after that there was nothing to do but walk in there and send up my card to somebody—anybody—and when word came back that the lady was not staying at the hotel, express polite surprise and walk out again."

"With Aunt Julia!" That Jordan was enjoying the recital was obvious.

"With Aunt Julia. Then, also, of course, we weren't inside the door before she asked my friend's name. Well, naturally my friend had to have a name, and on the spur of the moment I said Mrs. Lancaster Welles. I don't know why I said that!" she cried, turning toward him with expressively wide stretched arms. "It was just fate! I didn't know there was a Mrs. Lancaster Welles! I wondered at the time why that particular name occurred to me. I suppose now that I must have heard you mention it sometime, and that it stuck in my wretched memory minus any connection. Anyway, that's what I said, and I called a boy and sent my card to Mrs. Lancaster Welles."

"And when word came back that she was not in the hotel, you left an invitation to dinner."

"Oh, my land! If I only had! Ellery," again tragedy loomed, "that boy came back and said that Mrs. Welles would see me in her room."

"Great Cæsar!" Jordan straightened up and stared at her. "You don't mean to say she was there?"

"She was there! Naturally, I couldn't run away then."

Her husband gave way to peals of mirth.

"You had to live up to Aunt Julia's expectations, not to mention the boy's—and Mrs. Welles'!" he exclaimed. "Heavens! Louise, why don't you laugh? Can't you see how funny it is?"

"Wait!" ominously. "Just wait!"

"Don't tell me Aunt Julia went with you!"

"No; Aunt Julia, mercifully, departed, and I went alone to face Mrs. Welles."

"'To beard the lion in his den, the Douglas in his hall,'" chuckled Jordan.

"Don't Ellery! It isn't funny." He made an obedient but ineffectual effort to subdue his laughter, which still broke forth occasionally. "In the elevator I decided that when I saw her I'd look surprised and say: 'Oh! Oh, I beg your pardon! This isn't the Mrs. Welles I know!' You know, that sort of thing—and pretend that I had an old schoolmate who was also Mrs. Lancaster Welles, and lived in Borneo or Van Diemen's Land, or somewhere."

"That time you didn't count on Alicia Welles."

"No, I didn't!"

"She fairly fell on my neck, and said that one of the pleasures to which they had looked forward in New York was meeting Ellery Jordan's bride. Then I knew that they must know you, and that I was in for it in earnest!"

"I'll bet you carried it off so she never knew the difference!"

"I'm afraid I did. I wish I hadn't. I wish I'd told her plainly just how and why I went there."

"Why? The rest looks simple enough."

"Ellery, I asked them to dinner—tonight!"

"Tonight!" As he lifted himself slowly to his feet, staring at her, consternation wiped the lines of laughter from his face. "Tonight! Why, Louise, tonight the Bowers—"

"I know it," she broke in, desperately, "but I didn't know who the Welleses were. All the time I sat there I racked my brain trying to remember, and I haven't the least idea what we said or how it happened. She talked and talked, and I suppose I answered, and somehow I must have mentioned Mr. Bowers' name, for she said Mr. Welles had never met Mr. Bowers and was very anxious to do so. By this time I was ready to clutch at any expedient, and I remembered that Mr. Bowers likes a pretty woman; I knew you had planned this dinner especially to please him, and to make him very good natured—and she is charming, Ellery—and—and I couldn't seem to see any other way out—I was all mixed up and confused—so—I asked them to dine with us tonight, to meet Mr. and Mrs. Bowers."

"My Lord!" ejaculated her husband. "You might better have asked the old original serpent! He'd make less trouble. This settles my schemes!"

Louise regarded him mournfully. "I'm so sorry, dear! It was stupid, but I didn't know, and—I had to do something. Anyway, I thought I had to."

Bending over her, he took her hands in a close clasp, and murmured: "Of course you didn't know. There's no reason why you should," and warmly kissed her. For a moment she clung to him, hiding her face against his coat. Then, comforted but not deceived, she whispered:

"You're such a love! We'll make it come out right, somehow," and, mopping her eyes, prepared again to face the situation. "Now tell me how bad it is. Just what have I done? I suppose you've told me all about it before, but somehow it didn't seem so real, and I'm afraid I've got the names all jumbled up. I don't see why Mr. Bowers should take such violent exception to Mr. Welles, if he's never met him."

"Welles is practically George H. Boltwood and company now, since Boltwood's death."

"And just because Mr. Bowers quarreled with Mr. Boltwood when they were partners, is he going to hate forevermore everybody who ever worked for him, even after he's dead?"

"Well, that's Bowers, you know. He's like the turtle: when once he takes hold, he 'never turns lose 'til it thunders.' And Bowers is deaf to thunder. In the first place, he never forgave Boltwood for whatever it was they quarreled about—"

"What was it?"

"Nobody has ever told. Probably something personal. They were lifelong friends, you know. And then Boltwood added gall to the vinegar when he went straight to Chicago, as soon as the dissolution here was settled, and organized a competitive company. Old Boltwood was a fighter, too. By George, what a combination those two men would have made if they hadn't quarreled! As it was, they fought, tooth and nail, for ten years."

"But where does Mr. Welles come in?"

"He didn't come in much until Mr. Boltwood's death. When it was found that he had arranged to have Welles made manager of the business. It was a big step for him."

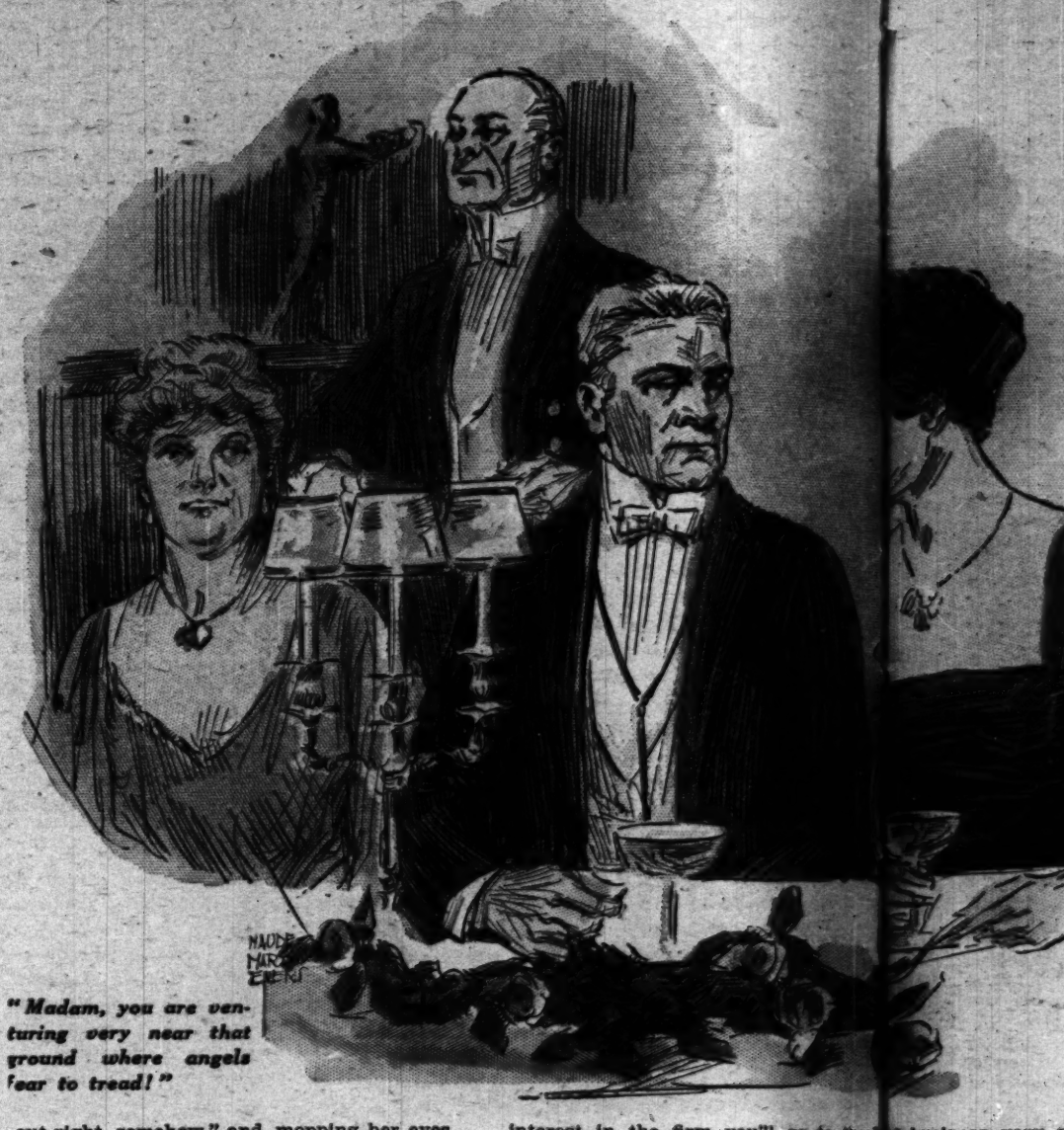
"Well, I think it's perfectly shameful!" Indignation snapped in Mrs. Jordan's eyes. "Why don't you go and work for the Boltwoods, too? Here is Mr. Welles, manager after just a little while, and here you are, not even a member of the firm, after slaving all your life for that evil tempered old [illegible] Ellery, I wouldn't endure it! Just see [illegible] other men do for their old employés!"

"Yes, Boltwood died," dryly responded [illegible] husband.

"Oh, well—of course, I didn't mean [illegible] exactly, but Mr. Bowers ought to do [illegible] thing for you. Would Mr. Welles give [illegible] a position if you asked him?"

"He might. Welles and I are old [illegible] but I don't want—"

"Oh, Ellery, listen! Why don't you [illegible] Welles to make you an offer, and then [illegible] Mr. Bowers that unless he lets you have [illegible]"



"Madam, you are venturing very near that ground where angels fear to tread!"

interest in the firm you'll go to the [illegible] business very [illegible] to me that it [illegible]

"He'd tell me to go and be eternally [illegible] hand in. But [illegible] if you'll tell me [illegible] the management of that business he [illegible] doesn't make [illegible] that the Bowers company held certain [illegible] but I want to know [illegible] ents that were very important to the [illegible] I do want to unde[illegible] wood people. We don't use them, and [illegible] very well. It's abo[illegible] need them badly. He wrote a very civil [illegible] for the Boltwo[illegible] ter to Bowers, asking for a conferenc[illegible]; they do. They [illegible] those and some other matters. Bowe[illegible] As long as Boltwo[illegible] fused to read the letter and refused t[illegible] have starved rat[illegible] swer it, and, when King and Jeffry [illegible] him; but he did try [illegible] other members of the firm insisted that [illegible] session of them indi[illegible] reply must be made, all he would [illegible] to use them him[illegible] was a curt statement, in the third [illegible] sees that our p[illegible] that the Bowers Manufacturing compan[illegible] to them than tho[illegible] fused to consider, now or at any future [illegible] Because he's my [illegible] any proposition made by George H. [illegible] ter deal with him[illegible] wood and company."

"Old tyrant! I don't care if it does [illegible] concern. My sch[illegible] him cross. I'm glad the Welleses are [illegible] ers here to dinner[illegible] ing to dinner tonight! It'll do him good [illegible] good and amiab[illegible] be put where he'll have to be civil to [illegible] him that I could [illegible] of the Boltwood connection. He [illegible] I happen to kno[illegible] wouldn't he, at our table?"

"Oh yes, I think so—if he couldn't [illegible] them would straig[illegible] away. One of his redeeming traits is [illegible] es in the mechan[illegible] whatever he may say or do among men, [illegible] ten to be mighty[illegible] is very courteous to women. That would [illegible] ive."

prevent his firing me bright and early [illegible] And then you thou[illegible] next morning, however." [illegible] nership?"

"Who cares?" Mrs. Jordan tossed [illegible] No; Bowers isn't [illegible] head in reckless defiance. "Mr. Welles would [illegible] My intention wa[illegible] snap you up and be glad of the chance. [illegible] patents myself f[illegible] The reclouding of her husband's face brought [illegible] er them to Mr. Bo[illegible] a responsive shadow into hers, and a [illegible] payment—for my [illegible] respondingly swift change of mood [illegible] Welles wants, whi[illegible]

"I forgot, dear! This dinner was to be [illegible] to us." [illegible] beginning of your campaign for a par[illegible] Oh, I see. How sill[illegible] ship, wasn't it?" [illegible] to let a personal[illegible]

"Oh, well, never mind." Jordan's tone [illegible] dead—Mr. Bower[illegible] weary. "That's all off now. Did you [illegible] him something bet[illegible] your plates?" [illegible] Thousands."

"I will mind! Even if Mr. Bowers is [illegible] Then I suppose it's [illegible] formed thought b[illegible] to one of studier[illegible]

...OOSE by Margaret Cameron



...ciative old pachyderm, if you want a ...rship with him you ought to have it. ...ssed things all up, but there must be ... way out. Let's think."

...dily pacing to and fro, contemplating ...scarriage of his hopes, Jordan had ...t lost consciousness of his wife's pres... when a timid voice broke the gloomy ...ce.

...halted, looking at her without expec...

...I'm afraid I don't know just what it ...you meant to do tonight. I know," ...ly, "you told me, but I don't under...

...o the E... business very well, and it didn't oc... to me that it was anything I'd ever ...ernally ... a hand in. But I'm not really stupid, ...Welles. ... you'll tell me again—please, dear!" ...s he fo... doesn't make any difference." ...certain ... I want to know! I'm your wife, dear, ...to the B... do want to understand!" ...n, and th... well. It's about the patents Welles ...ry civil ... for the Boltwoods. We don't need ...nference ... they do. They have some we need." ...Bowers ... long as Boltwood was alive Bowers ...used to ... have starved rather than buy directly ...Jeffry ...; but he did try, at one time, to gain ...uld per... of them indirectly. Boltwood then ...ird per... to use them himself, and wouldn't sell. ...ompany ... sees that our patents are more valu... ...future th... to them than those they hold will ever ...ge H. B... because he's my friend, I could make ...r deal with him than any one else in ...does ma... concern. My scheme was to get Mr. ...s fire c... here to dinner, and when he got to ...im good ... good and amiable over the cigars, to ...vil to sc... that I could get the Boltwood pat... ...He wo... I happen to know that our possession ... would straighten out some diffi... ...ouldn't ... in the mechanical department that ...its is th... to be mighty troublesome and ex...

...ng men, ... then you thought he'd offer you the ...t would... ...ership?"

...early t... Bowers isn't giving away partner... ...My intention was to acquire the Bolt... ...tossed ... patents myself from Welles, and then ...elles wo... them to Mr. Bowers in payment—or ...nce. Oh ... payment—for my stock and for the pat... ...ce brou... Welles wants, which are absolutely use... ...and a ... us."

...od enou... I see. How silly, if he needs the pat... ...to be ... to let a personal quarrel with a man ...a partn... dead—Mr. Bowers' temper must have ...done something before now?"

...s tone w... ...thousands."

...d you ... I suppose it's no use hoping—" The ...ensed thought behind the words gave ...is one of studier growth, and the sen...

...AGO ... TRIBUNE.

tence remained incomplete. Presently she spoke again, her eyelids contracted over unseeing eyes, her perceptions focused inward. "His name's too long. What does she call him?"

"Who?" Jordan's mind was still pursuing the path of his frustrated hopes.

"Mrs. Welles."

"Oh, she probably calls him Cass. Most people do."

She caught her breath and stood for an instant poising on tiptoe, aglow with inspiration.

"Ellery! I—I believe it's possible! Did Mr. Bowers ever see Lancaster Welles?"

"Not that I know of."

"Nor Mrs. Welles?"

"Guess not."

"Then—don't you see?—we must simply keep the conversation in such channels that he won't find us out. Welles is not an uncommon name, and Lancaster Welles is the last man Mr. Bowers would expect to meet at our table. Do you suppose—no," swiftly deciding, "it wouldn't do to tell the Welleses. We can't let them know that the invitation was a mistake, or that their presence is in any way embarrassing."

Her husband regarded her speculatively. "It will be a bit like playing with dynamite; but, by George, Louise," his glance kindled, "I believe you can do it if anybody can! Anyhow, it's worth trying. It can't make things much worse."

"Goody! I'll run now and spend the rest of the day vibrating between the kitchen and the library. We'll pull through somehow. Goodbye."

. . . . . .

Radiant with triumph, sparkling with excitement in which there was still the consciousness of danger, Mrs. Jordan flashed an occasional comprehensive glance across the table at her husband.

Tempered rays mellowed the resolute lines of James Bowers' face and fell softly upon the features of his gentle, stately wife, whose white hair rose above her gray draperies like the crest of a noble wave. Mrs. Welles was Aurora, smiling from a haze of amethyst, and the folds of Louise's white gown gave back a faint glow where the light caught them. Both Mr. and Mrs. Welles had proved to be ideal dinner guests, of quick wit and wide interests, and the talk had ranged from Tammany hall to the bronze god in a certain Japanese temple.

There had been moments of suspense, as when Mr. Bowers, who seemed to have yielded the tribute of complete response to the subtle influences surrounding him, had turned to his hostess, asking in an undertone: "Who is this young Welles? He appears a brilliant fellow? What's his business?"

"Citizen of the world and heir of the ages," she had replied, lightly laughing. "He seems to have canvassed the earth, and I suspect him of having designs on Mars, the planet of war," she added, glancing audaciously at her husband's employer.

"Are you discussing Mars?" Welles, at her left, had caught the last word. "Have you seen the article in the current Aeon?" The talk swept easily to theories of interplanetary communication, and Mrs. Jordan's heart resumed a fairly regular rhythm.

In natural sequence followed a discussion of aerial navigation and its possibilities, and here again Welles showed an intimate knowledge of detail and a breadth of comprehension that led Mr. Bowers to whisper to Louise further comment and question concerning the stranger within her gates. An allusion to the characteristics common to most inventors reminded Mr. Bowers of an erratic genius with whom he had had dealings, and thus, for the first time, the conversation touched upon the business in which all three of the men present were interested. The ball swung lightly, but at the point of contact it interrupted the breath of at least two of the party.

"The most indefatigable inventor I ever met," began Mr. Bowers, "was a man in my own line. I don't know how familiar you are with the possibilities of electrical apparatus, Mr. Welles?" He paused for the reply.

To the younger guest the question seemed a bit of quizzical humor, indicative of the increasing complacence of one whose good will he desired; and he replied in kind, dryly smiling:

"I once took a course in electrical engineering—by correspondence."

"Then you are probably in a position to appreciate the sublime audacity of my man Melvin's proposition. One step farther would have carried him over into the bottomless abyss of insolence, but he stopped on the brink, and by Jupiter, his pluck was his salvation! I pulled him back, and he's working for me yet."

The end of the story was greeted with laughter, through which Welles' voice was heard asking:

"Is he the originator of the Melvin commutator?"

Mr. Bowers' brows met over a flashing glance, and the mellow social cadence was reduced to the level tone of the counting room. "You seem remarkably familiar with electrical devices, sir," said he. "I hold the patents of the Melvin commutator, but it has never been put upon the market."

"By the way, Welles," hastily interrupted the host, "I saw in the paper the other day that one John Stilwell had taken out a patent on something or other. I wonder if that's the Stilwell we know?"

As the Chicagoan turned to reply, Louise knew that Mr. Bowers bent upon her a suspicious glance. The time for concealment was obviously past. Telltale claws had pierced the silken pouch in which she had hidden them, and she perceived that the cat would out, and quickly, too. Better to untie the strings herself than to have the bag torn open.

"Welles?" Mr. Bowers' tone was low but tense. "What Welles?"

"Lancaster Welles of Chicago, manager for George H. Boltwood and company." The angle of Mrs. Jordan's chin bespoke a lively skirmish for the attacking party; her color was brilliant, and she looked directly into the blazing eyes of her elderly guest. She had forced the initiative upon him; a truce was possible, but if he insisted upon action, he should have it. At the moment he seemed not to perceive the apparent deliberation of the challenge. Quick temper impelled him to speech, although his utterance was impressively slow.

"I must believe this premeditated?"

"Certainly." Her mind quivered under the strain. Evidently hope for the future was futile; all her endeavor must be to prevent an immediate scene, and as far as possible to save her husband from the wrath to come by placing the responsibility for this disastrous dinner where it belonged, on her own shoulders, without compromising the position of her other guests.

"Certainly," she repeated, gaining time. "The plan to invite Mr. and Mrs. Welles to meet you was, however, entirely mine. Even my husband knew nothing about it until all my arrangements were made. I am entirely aware that I have done a daring thing, but when it became necessary for us to consider the possibility of Mr. Jordan's leaving your company and accepting a position with the Boltwood people, I did feel very strongly, Mr. Bowers, that you should be given an opportunity to meet Mr. Welles and to decide whether or not you would consider certain proposals which would make such a change unnecessary."

She paused, appalled at the sheer bravado of her defense, but, as he simply stared at her in silence, the necessities of the situation swept her on. "Mr. Welles, as you have said, is a brilliant man, and we feel that he will achieve large success in business, and that an alliance with him cannot fail to be profitable. If the fact that he was once employed by George H. Boltwood—"

"Madam! You are venturing very near that ground where angels fear to tread!" His voice shook. "George Boltwood was—"

"Was once your dearest friend and is now dead," she swiftly supplied, in terror, lest the conversation directed toward the other side of the table should languish. "And it is inconceivable to suppose that you will permit a feeling that has deprived you for years of the companionship of the only close friend you ever had, and that has, through that bitterness, prevented the proper development of your business along certain lines—" her auditor gasped slightly, and she leaned toward him, flushed, bright eyed, desperately trying to shock him into a quiescence that should outlast his stay under her roof, "Mr. Bowers, it is inconceivable to me that a man like you should permit such a feeling to continue to influence him, not only to mental disquiet, but to the lasting detriment of his business interests."

Mrs. Welles, who had been holding the attention of the others, now turned toward her hostess with a question, and Louise, inwardly quaking, but with indomitable front, met the inquiry with gay quips.

Twisting a wine glass in his fingers, Mr. Bowers long sat speechless, watching Mrs. Jordan through narrowed eyes.

"And if I do?" he asked, enigmatically, when at length opportunity offered.

"If you do?" The strain was beginning to tell on her, and her mind fumbled for the connection.

"Yes." His lips twisted in a wry smile. "If I, who alone, of all living men, know the causes leading to that separation of which you have spoken, continued to conduct my own business in my own way, regardless of the visits of angels—and the visitations of fools—"

"Why, then," driven into a corner, but denying defeat, she glanced around the table, preparing for flight, "then—Ellery will have but one course open to him—to resign his position with you and to accept one more promising under Mr. Welles."

She pushed back her chair, and the ladies arose. Mr. Bowers held the door open for them, and as she passed him Louise was aware that he still regarded her through half closed eyes. She felt that the keeen gaze penetrated her very soul, and that he read there her whole shallow artifice.

It was an hour or more before the men joined them—an hour during which Mrs. Jordan vainly strained her ears in an effort to catch the sound of voices in the dining room, while the subconsciousness developed by much social experience supplied her lips with a torrent of glib speech. When the door finally swung open, she instantly perceived that the younger men were somewhat flushed, and were manifestly making an effort to control strong excitement. Ellery laughed too often—an unfailing indication, she well knew, that his spirits were forced. Mr. Bowers stopped a moment to speak to his wife, and then they came together to where the hostess stood.

"Mrs. Jordan, we bid you good night," said the old man, with stately formality. "We lingered too long in the dining room, and Mrs. Bowers and I promised to stop at our nephew's on the way home." In his voice was neither resentment nor cordiality, and his face was like a mask. He passed on around the little circle, following his wife, and a moment later Ellery accompanied them to the elevator. In the reaction following the climax, when the door had actually closed upon them, Louise was conscious of an impulse toward tears, but the obligations of the hostess still lay heavy upon her, and, taking up a book at random, she was in the midst of a voluble description of its author when her husband reëntered the room and paused, alertly glancing from one to another.

"Well!" he exclaimed.

The cord of Mrs. Jordan's self-control parted, and she turned toward him, crying: "Oh, what did he say? I can't wait! What happened?"

Bewilderment overtook Mrs. Welles, but no one observed her. The men were wringing each other's hands, punctuating their broken laughter with inarticulate ejaculations.

"By George! What do you suppose struck him, Welles? You must be a wizard!"

"Why? Wasn't it all put up?" Welles' face evinced his surprise.

"Put up! O, Lord! Why, man alive——"

"Ellery!" Louise grasped his coat lapels and shook them. "Ellery, if you don't tell me! What happened?"

"Everything! We exchange patents, so Welles is happy; I'm a member of the firm; and maybe—just maybe—we consolidate."

"O! O, Ellery!"

"Why, Louise! Dear girl, don't cry about it! Louise!"

"O, never mind. I—it doesn't matter about me. I'm—I'm rather tired, I think."

"Well, I should think you might be, after all this! But what do you suppose struck him?"

A little laugh gurgled up through the sobs. "You know you said he was a turtle, and I guess—I guess it thundered some."

[Copyright 1912 by Harper & Bros.]

The Mummy

This Is Another of the Series of Stories of Fu-Manchu—Tales of Thrill and Terror.

I SUPPOSE I did not awake readily. Following the nervous vigilance of the last six months my tired nerves, in the enjoyment of this relaxation, were rapidly recuperating. I no longer feared to awake to find a knife at my throat, no longer dreaded the darkness as a foe. So that the voice may have been calling (indeed, had been calling) for some time, and of this I had been hazily conscious before I finally awoke.

Then, ere the new sense of security came to reassure me, the old sense of impending harm set my heart leaping nervously. There is always a certain physical panic attendant upon such awakening in the still of the night, especially in novel surroundings. Now I sat up abruptly, clutching at the rail of my berth and listening.

"Dr. Petrie! Dr. Petrie!"

I threw off the bedclothes and stepped on to the floor of the cabin, fumbling hastily for my slippers. A fear that something was amiss, that some aftermath—some wraith of the dread Chinaman—was yet to come to disturb our premature peace, began to haunt me. I threw open the door.

Upon the gleaming deck, blackly outlined against a wondrous sky, stood a man who wore a blue greatcoat over his pajamas and whose unstockinged feet were thrust into red slippers. It was Platts, the Marconi operator.

"I'm awfully sorry to disturb you, Dr. Petrie," he said, "and I was even less anxious to arouse your neighbor; but somebody seems to be trying to get a message, presumably urgent, through to you."

"To me!" I cried.

"I cannot make it out," admitted Platts, running his fingers through dishevel hair, "but I thought it better to arouse you. Will you come up?" I turned without a word, slipped into my dressing gown, and with Platts passed aft along the deserted deck. The sea was as calm as a great lake. Ahead on the port bow an angry flambeau burned redly beneath the peaceful vault of the heavens. Platts nodded absently in the direction of the weird flames.

"Stromboli," he said; "we shall be nearly through the strait by breakfast time."

We mounted the narrow stair to the Marconi deck. At the table sat Platts' assistant, on his head the Marconi attachment—an apparatus which always set me thinking of the electric chair.

"Have you got it?" demanded my companion as we entered the room.

"It's still coming through," replied the other without moving, "but in the same jerky fashion. Every time I get it it seems to have gone back to the beginning; just 'Dr. Petrie—Dr. Petrie.'"

He began to listen again for the elusive message. I turned to Platts.

"Where is it being sent from?" I asked.

Platts shook his head.

"That's the mystery," he declared. "Look!" He pointed to the table. "According to the Marconi chart there's a Messagerie boat due west between us and Marseilles, and the homeward bound P. and O. which we passed this morning must be getting on that way also by now. The Isis is somewhat ahead, but I've spoken all these, and the message comes from none of them."

"Then it may come from Messina."

"It doesn't come from Messina," replied the man at the table, beginning to write rapidly.

Platts stepped forward and bent over the message which the other was writing.

"Here it is!" he cried excitedly; "we're getting it."

Stepping in turn to the table, I leaned over between the two and read these words as the operator wrote them down: "Dr. Petrie—My shadow . . ."

I drew a quick breath and gripped Platts' shoulder harshly. His assistant began fingering the instrument with irritation.

"Lost it again!" he muttered.

"This message——" I began.

But again the pencil was traveling over the paper: "—lies upon you all. . . . End of message."

The operator stood up and unclasped the receivers from his ears. There, high above the sleeping ship's company, with the carpet of the blue Mediterranean stretched indefinitely about us, we three stood looking at one another. By virtue of a miracle of modern science some one, divided from me by mile upon mile of boundless ocean, had spoken and had been heard.

"Is there no means of learning," I said, "from whence this message emanated?"

Platts shook his head perplexedly.

"They gave no code word," he said. "God knows who they were. It's a strange business and a strange message. Have you any sort of idea, Dr. Petrie, respecting the identity of the sender?"

I stared him hard in the face; an idea had mechanically entered my mind, but one of which I did not choose to speak, since it was opposed to human possibility.

But had I not seen with my own eyes the bloody streak across his forehead as the shot fired by Karamaneh entered his high skull, had I not known as certainly as it is given to men to know that the giant intellect was no more, the mighty will impotent, I should have replied:

"The message is from Dr. Fu-Manchu!"

My reflections were rudely terminated and my sinister thoughts given new stimulus by a loud though muffled cry which reached me from somewhere in the ship below. Both my companions started as violently as I, whereby I knew that the mystery of the wireless message had not been without its effect upon their minds also. But whereas they paused in doubt, I leaped from the room and almost threw myself down the ladder.



"He crouched over the berth, seeking, seeking—"

It was Karamaneh who had uttered that cry of fear and horror!

Karamaneh occupied a large stateroom aft on the main deck, so that I had to descend from the upper deck, on which my own room was situated, to the promenade deck, again to the main deck, and thence proceed nearly the whole length of the alleyway.

Karamaneh and her brother, Aziz, who occupied a neighboring room, met me near the library. Karamaneh's eyes were wide with fear; her peerless coloring had fled, and she was white to the lips. Aziz, who wore a dressing gown thrown hastily over his night attire, had his arm protectively about the girl's shoulders.

"The mummy!" she whispered tremulously; "the mummy!"

There came a sound of opening doors, and several passengers whom Karamaneh's cries had alarmed appeared in various stages of undress. A stewardess came running from the far end of the alleyway, and I found time to wonder at my own speed; for, starting from the distant Marconi deck, I had been the first to arrive upon the scene.

Stacey, the ship's doctor, was quartered at no great distance from the spot, and he now joined the group. Anticipating the question which trembled upon the lips of several of those about me, "Come to Dr. Stacey's room," I said, taking Karamaneh's arm; "we will give you something to enable you to sleep." I turned to the group. "My patient has had severe nerve trouble," I explained, "and has developed somnambulistic tendencies."

I declined the stewardess' offer of assistance with a slight shake of the head and shortly the four of us entered the doctor's cabin on the deck above. Stacey carefully closed the door. He was an old fellow student of mine, and already he knew much of the history of the beautiful eastern girl and her brother Aziz.

"Something has frightened you," he said gently, seating himself on the arm of Karamaneh's chair and patting her hand as if to reassure her. "Tell us all about it."

For the first time since our meeting that night the girl turned her eyes from me and glanced up at Stacey, a sudden warm blush stealing over her face and throat and as quickly departing, to leave her even more pale than before. She grasped Stacey's hand in both her own and looked again at me.

"Send for Mr. Nayland Smith without delay!" she said. "He must be put on his guard!"

I started up.

"Why?" I said, "For God's sake tell us what has happened!"

"Something [Karamaneh paused, shuddering violently]—some dreadful thing, like a mummy escaped from its tomb, came into my room tonight through the porthole——"

"Through the porthole?" echoed Stacey amazedly.

"Yes, yes, through the porthole! A creature tall and very, very thin. He wore wrappings—yellow wrappings—swathed about his head, so that only his eyes, his evil gleaming eyes, were visible! From waist to knees he was covered also, but his body, his feet, and his legs were bare . . ."

"Was he?——" I began.

"He was a brown man, yes." Karamaneh, divining my question, nodded, and the shimmering cloud of her wonderful hair, hastily confined, burst free and rippled about her shoulders. "A gaunt, fleshless brown man, who bent and writhed bony fingers—so!"

"A thug!" I cried.

"He—it—the mummy thing—would have strangled me if I had slept, for he crouched over the berth, seeking, seeking——"

I clenched my teeth convulsively.

"But I was sitting up——"

"With the light on?" interrupted Stacey in surprise.

"No," added Karamaneh; "the light was out." She turned her eyes toward me as the wonderful blush overspread her face once more. "I was sitting thinking. It all happened within a few seconds and quite silently. As the mummy crouched over the berth I unlocked the door and leaped out into the passage. I think I screamed; I did not mean to. O, Dr. Stacey, there is not a moment to spare! Mr. Nayland Smith must be warned immediately. Some horrible servant of Dr. Fu-Manchu is on the ship!"

Nayland Smith leaned against the edge of the dressing table, attired in pajamas. The little stateroom was hazy with smoke and my friend gripped the charred briar between his teeth and watched in an abstracted way the blue-gray clouds arising from the bowl. I knew that he was thinking hard, and from the fact that he had exhibited no surprise when I had related to him the particulars of the attack upon Karamaneh I judged that he had half anticipated something of the kind. Suddenly he stood up, staring at me fixedly.

"Your tact has saved the situation, Petrie," he said. "I failed you momentarily, though, when you proposed to me just now that we should muster the Lascars for inspection. Our game is to pretend that we know nothing—that we believe Karamaneh to have had a bad dream."

"But, Smith——" I began.

"It would be useless, Petrie," he interrupted me. "You cannot suppose that I overlooked the possibility of some creature of the doctors being among the Lascars. I can assure you that not one of them answers to the description of the midnight assailant. From the girl's account we have to look (discarding the idea of a revivified mummy) for a man of unusual height, and there's no Lascar of unusual height on board, and from the visible evidence that he entered the stateroom through the porthole we have to look for a man more than normally thin. In a word, the servant of Dr. Fu-Manchu who attempted the life of Karamaneh is either in hiding on the ship or if visible is disguised.

"From our knowledge of Fu-Manchu and of the group surrounding him (and, don't forget, surviving him) we may further assume that the wireless message was no gratuitous piece of melodrama, but that it was directed to a definite end. Let us endeavor to link up the chain a little. You occupy an upper deck berth; so do I. Experience of the Chinaman has formed a habit in both of us; that of sleeping with closed windows. Your port was fastened and so was my own. Karamaneh is quartered on the main deck, and her brother's stateroom opens into the same alleyway. Since the ship is in the Strait of Messina and the glass set fair, the stewards have not closed the portholes nightly. We know that that of Karamaneh's stateroom was open. Therefore, in any attempt upon our quartet, Karamaneh would automatically be selected for the victim, since failing you or myself she may be regarded as being the most obnoxious to Dr. Fu-Manchu."

I nodded comprehendingly. Smith's capacity for throwing the white light of reason into the darkest places often amazed me.

"You may have noticed," he continued, "that Karamaneh's room is directly below your own. In the event of any outcry you would be sooner upon the scene than I should, for instance, because I sleep on the opposite side of the ship. This circumstance I take to be the explanation of the wireless message which, because of its hesitancy [a piece of ingenuity characteristic of the group], led to your being awakened and invited up to the Marconi deck; in short, it gave the would-be assassin a better chance of escaping before your arrival.

"I regret the episode," continued Smith, "as a posthumous attempt of the doctor's—a legacy of hate which may prove more disastrous than any attempt made upon us by Fu-Manchu in life. Some fiendish member of the murder group is on board the ship. We must, as always, meet guile with guile. There must be no appeal to the captain, no public examination of passengers and crew. One attempt has failed; I do not doubt that others will be made. At present you will enact the role of physician in attendance upon Karamaneh and will put it about for whom it may interest that a slight return of her nervous trouble is causing her to pass uneasy nights. I can safely leave this part of the case to you, I think?"

I nodded rapidly.

"I haven't troubled to make inquiries," added Smith; "but I think it probable that the regulations respecting closed portholes will come into operation immediately we have passed the strait, or at any rate immediately there is any likelihood of bad weather."

"You mean——"

"I mean that no alteration should be made in our habits. A second attempt along similar lines is to be apprehended tonight. After that we may begin to look out for a new danger."

"I pray we may avoid it," I said fervently.

As I entered the saloon for breakfast in the morning I was subjected to solicitous inquiries from Mrs. Prior, the gossip of the ship. Her room adjoined Karamaneh's, and she had been one of the passengers aroused by the girl's cries in the night. Strictly adhering to my role, I explained that my patient was threatened with a second nervous breakdown and was subject to vivid and disturbing dreams. One or two other inquiries I met in the same way ere escaping to the corner table reserved to us.

That iron bound code of conduct which rules the Anglo-Indian had in the first days of the voyage threatened to ostracize Karamaneh and Aziz, by reason of the eastern blood to which their brilliant but peculiar type of beauty bore witness. Smith's attitude, however—and in a Burmese commissioner it constituted something of a law—had done much to break down the barriers. The extraordinary beauty of the girl had done the rest; so that now, far from finding themselves shunned, the society of Karamaneh and her romantic looking brother was universally courted.

The last inquiry that morning respecting my interesting patient came from the bishop of Damascus, a benevolent old gentleman whose ancestry was not wholly innocent of oriental strains and who sat at a table immediately behind me. As I settled down to my porridge he turned his chair slightly and bent to my ear.

"Mrs. Prior tells me that your charming friend was disturbed last night," he whispered. "She seems rather pale this morning; I sincerely trust that she is suffering no ill effect."

I swung around with a smile. Owing to my carelessness there was a slight collision, and the poor bishop, who had been invalided to England after typhoid in order to undergo special treatment, suppressed an exclamation of pain, although his fine dark eyes gleamed kindly upon me through the pebbles of his gold-rimmed pince-nez.

"Can you forgive my clumsiness?" I began.

But the bishop raised his small, slim fingered hand of old ivory hue deprecatingly.

His system was supercharged with typhoid bacilli, and, as sometimes occurs, the superfluous "bugs" had sought exit. He could only walk with the aid of two stout sticks, and bent very much at that. His left leg had been surgically scraped to the bone, and I appreciated the exquisite torture to which my awkwardness had subjected him. But he would entertain no apologies, pressing his inquiry respecting Karamaneh in the kindly manner which had made him so deservedly popular on board.

"Many thanks for your solicitude," I said; "I have promised her sound repose tonight, and since my professional reputation is at stake I shall see that she secures it."

In short, we were in pleasant company, and the day passed happily enough and without notable event.

With the approach of evening, in place of that physical contentment which usually heralds the dinner hour at sea, I experienced a fit of the seemingly causeless apprehension which too often in the past had harbingered the coming of grim events; which I had learned to associate with the nearing presence of one of Fu-Manchu's death agents. In view of the facts as I afterward knew them to be I can not account for this.

Yet in an unexpected manner my forebodings were realized. That night I was destined to meet a sorrow surpassing any which my troubled life had known. Even now I experience great difficulty, in relating the matters which befell, in speaking of the sense of irrevocable loss which came to me. Briefly, then, at about ten minutes before the dining hour, while all the passengers, myself included, were below dressing, a faint cry arose from some-

By Sax Rohmer

where aft on the upper deck—a cry which was swiftly taken up by other voices, so that presently a deck steward echoed it immediately outside my own stateroom:

"Man overboard! Man overboard!"

All my premonitions rallying in that one sickening moment, I sprang out on the deck, half dressed as I was, and, leaping past the boat which swung nearly opposite my door, craned over the rail, looking astern.

Half in the streak of the wake and half out of it, I perceived the sleeve of a white jacket, and, near to it, a soft felt hat. The sleeve rose up once into clear view, seemed to describe a half circle in the air, then sink back again into the glassy swell of the water. Only the hat remained floating upon the surface.

By the evidence of the white sleeve alone I might have remained unconvinced, although upon the voyage I had become familiar enough with the drill shooting jacket, but the presence of the gray felt hat was almost conclusive.

The man overboard was Nayland Smith!

To spring overboard to the rescue was a natural impulse, but to have obeyed it would have been worse than quixotic. In the first place, the drowning man was close upon half a mile astern; in the second place, others had seen the hat and the white coat as clearly as I—among them the third officer, standing upright in the stern of a boat which had already been swung into the water. The steamer was being put about, describing a wide arc around the little boat dancing on the deep blue rollers.

Of the next hour I cannot bear to write at all. Long as I had known him, I was ignorant of my friend's powers as a swimmer, but I judged that he must have been a poor one from the fact that he had sunk so rapidly in a calm sea. Except the hat, no trace of Nayland Smith remained when the boat got to the spot.

Dinner was out of the question that night for all of us. Karamaneh, who had spoken no word, but grasping my hands, had looked into my eyes, her own glassy with unshed tears, and then stolen away to her cabin, had not since reappeared. Seated upon my berth, I stared unseeingly before me upon a changed ship, a changed sea and sky—upon another world. The poor old bishop, my neighbor, had glanced in several times as he hobbled by, and his spectacles were unmistakably humid, but even he had vouchsafed no word, realizing that my sorrow was too deep for such consolation.



"He was crouching under the bow of the boat."

When at last I became capable of connected thought, I found myself faced by a big problem. Should I place the facts of the matter, as I knew them to be, before the captain, or could I hope to apprehend Fu-Manchu's servant by the methods suggested by my poor friend? That Smith's death was an accident, I did not believe for a moment; it was impossible not to link it with the attempt upon Karamaneh. In my misery and doubt I determined to take counsel with Dr. Stacey. I stood up and passed out on to the deck.

Those passengers whom I met on my way to his room regarded me in respectful silence. By contrast, Stacey's attitude surprised and even annoyed me.

"I'd be prepared to stake all I possess, although it's not much," he said, "that this was not the work of your hidden enemy."

He blankly refused to give me his reasons for the statement, and strongly advised me to watch and wait, but to make no communication to the captain.

At this hour I can look back and savor again something of the profound dejection of that time. I shut myself in my cabin, where I sat mourning my poor friend's tragic end.

Since I had not counted the bells, to this day I have only the vaguest idea respecting the time whereat the next incident occurred which it is my duty to chronicle. Perhaps I was on the verge of falling asleep, seated there as I was; at any rate, I could scarcely believe myself awake, when unheralded by any footsteps to indicate his coming, some one, who seemed to be crouching outside my stateroom, slightly raised himself and peered in through the porthole, which I had not troubled to close.

He must have been a fairly tall man to have looked in at all, and, although his features were indistinguishable in the darkness, his outline, which was clearly perceptible against the white boat beyond, was unfamiliar to me. He seemed to have a small and oddly swathed head, and what I could make out of the gaunt neck and square shoulders in some way suggested an unnatural thinness—in short, the smudgy silhouette in the porthole was wierdly like that of a mummy!

For some moments I stared at the apparition; then, rousing myself from the apathy into which I had sunk, I stood up very quickly and stepped across the room. As I did so the figure vanished, and when I threw open the door and looked out upon the deck, the deck was wholly untenanted!

For some time I stood in my doorway, wondering in a disinterested fashion, which now I cannot explain, if the hidden enemy had revealed himself to me or if disordered imagination had played me a trick. Later I was destined to know the truth of the matter, but when at last I fell into a troubled sleep that night I was still in some doubt upon the point.

My state of mind when I awakened on the following day was indescribable. I found it difficult to doubt that Nayland Smith would meet me on the way to the bathroom as usual, with the cracked briar fuming between his teeth. I felt myself almost compelled to pass around to his stateroom in order to convince myself that he was not really there. The catastrophe was still unreal to me, and the world a dream world. Indeed I retain scarcely any recollections of the traffic of that day or of the days that followed it until we reached Port Said.

Two things only made any striking appeal to my dulled intelligence at that time. These were the aloof attitude of Dr. Stacey, who seemed carefully to avoid me, and a curious circumstance which the second officer mentioned in conversation one evening as we strolled up and down the main deck together.

"Either I was fast asleep at my post, Dr. Petrie," he said, "or last night, in the middle watch, some one or something came over the side of the ship just aft the bridge, slipped across the deck, and disappeared."

I stared at him wonderingly.

"Do you mean something that came up out of the sea?" I said.

"Nothing could very well have come up out of the sea," he replied, smiling slightly, "so that it must have come up from the deck below."

"Was it a man?"

"It looked like a man, and a fairly tall one, but he came and was gone like a flash, and I saw no more of him up to the time I was relieved. To tell you the truth, I did not report it because I thought I must have been dosing; it's a dead slow watch, and the navigation on this part of the run is child's play."

I was on the point of telling him what I had seen myself two evenings before, but for some reason I refrained from doing so, although I think had I confided in him he would have abandoned the idea that what he had seen was phantasmal; for the pair of us could not well have been dreaming. Some malignant presence haunted the ship; I could not doubt this; yet I remained passive, sunk in a lethargy of sorrow.

We were scheduled to reach Port Said at about 8 o'clock in the evening, but by reason of the delay occasioned so tragically I learned that in all probability we should not arrive earlier than midnight, while passengers would not go ashore until the following morning. Karamaneh, who had been staring ahead all day, seeking a first glimpse of her native land, was determined to remain up until the hour of our arrival, but after dinner a notice was posted up stating that we should not be in before 2 a. m. Even those passengers who were the most enthusiastic thereupon determined to postpone for a few hours their first glimpse of the land of the Pharaohs and even to forego the sight—one of the strangest and most interesting in the world—of Port Said by night.

The lights on the Egyptian shore were faintly visible when the last group of stragglers on deck broke up. I had long since prevailed upon Karamaneh to retire, and now, utterly sick at heart, I sought my own stateroom, mechanically undressed, and turned in.

It may or may not be singular that I had neglected all precautions since the night of the tragedy. I was not even conscious of a desire to visit retribution upon our hidden enemy. In some strange fashion I took it for granted that there would be no further attempts upon Karamaneh, Aziz, or myself. I had not troubled to confirm Smith's surmise respecting the closing of the portholes, but I know now for a fact that, whereas they had been closed from the time of our leaving the Strait of Messina, tonight, in sight of the Egyptian coast, the regulation was relaxed again. I cannot say if this is usual, but that it occurred on this ship is a fact to which I can testify—a fact to which my attention was to be drawn dramatically.

The night was steaming hot, and, because I welcomed the circumstance that my own port was widely opened, I reflected that those on the lower decks might be open also. A faint sense of danger stirred within me; indeed, I sat upright and was about to spring out of my berth when that occurred which induced me to change my mind.

All passengers had long since retired, and a midnight silence descended upon the ship, for we were not yet close enough to port for any unusual activities to have commenced.

Clearly outlined in the open porthole, there suddenly arose that same grotesque silhouette which I had seen once before.

Prompted by I know not what, I lay still and simulated heavy breathing, for it was evident to me that I must be partly visible to the watcher, so bright was the night. For ten—twenty—thirty seconds, with my eyes partly closed, I watched, breathing heavily all the time. Then, making no more noise than a cat, he moved away across the deck, and I could judge of his height by the fact that his small, swathed head remained visible almost to the time that he passed to the end of the white boat which swung opposite my stateroom.

In a moment I slipped quietly to the floor, crossed, and peered out of the porthole, so that at last I had a clear view of the sinister mummy-man. He was crouching under the bow of the boat and attaching to the white rails below a contrivance of a kind with which I was not entirely unfamiliar. This was a thin ladder of silken rope, having bamboo rungs, with two metal hooks for attaching it to any suitable object.

My pistol was in my cabin trunk, and to have found it in the dark, without making a good deal of noise, would have been impossible. Doubting how I should act, I stood watching the man with the swathed head while he threw the end of the ladder over the side, crept past the bow of the boat, and swung his gaunt body over the rail, exhibiting the agility of an ape. One quick glance fore and aft he gave, then began to swarm down the ladder—in which instant I knew his mission.

With a choking cry, which forced itself unwilled from my lips, I tore at the door, threw it open, and sprang across the deck. Plans I had none, and since I carried no instrument wherewith to sever the ladder, the murderer might indeed have carried out his design for all that I could have done to prevent him, were it not that another took a hand in the game!

At the moment that the mummy-man—his head now on a level with the deck—perceived me, he stopped dead. Coincident with his stopping, the crack of a pistol shot sounded from immediately beyond the boat.

Uttering a sort of sobbing sound, the creature fell, then clutched, with straining yellow fingers, at the rails, and, seemingly by dint of a great effort, swarmed along aft some twenty feet, with incredible swiftness and agility, and clambered on to the deck.

A second shot cracked sharply, and a voice [God! was I mad?] cried: "Hold him, Petrie!"

Rigid with fearful astonishment I stood as out from the boat above me leaped a figure attired solely in shirt and trousers. The newcomer leaped away in the wake of the mummy-man, who had vanished around the corner by the smoking room. Over his shoulder he cried back at me: "The bishop's stateroom! See that no one enters!"

I clutched at my head, which seemed to be fiery hot; I realized in my own person the sensations of one who knows himself mad. For the man who pursued the mummy was Nayland Smith!

I stood in the bishop's stateroom, Nayland Smith, his gaunt face wet with perspiration, beside me, handling certain odd looking objects which littered the place and lay about amid the discarded garments of the absent cleric.

"Pneumatic pads!" he snapped. "The man was a walking air cushion!" He gingerly fingered two strange rubber appliances. "For distending the cheeks," he muttered, dropping them disgustedly on the floor. "His hands and wrists betrayed him, Petrie. He wore his cuffs unusually long, but could not entirely hide his bony wrists. To have watched him, while remaining myself unseen, was next to impossible; hence my device of tossing a dummy overboard, calculated to float for less than ten minutes! It actually floated nearly fifteen as a matter of fact, and I had some horrible moments!"

"Smith!" I said, "how could you submit me—"

He clapped his hands on my shoulders.

"My dear old chap, there was no other way, believe me. From that boat I could see right into his stateroom, but, once in, I dared not leave it, except late at night, stealthily! The 'second' spotted me one night and I thought the game was up, but evidently he didn't report it.

"But you might have confided—"

"Impossible! I'll admit I nearly fell to the temptation that first night; for I could see into your room as well as into his!" He slapped me boisterously on the back, but his gray eyes were suspiciously moist. "Dear old Petrie! Thank God for our friends! But you'd be the first to admit, old man, that you're a dead rotten actor! Your portrayal of grief for the loss of a valued chum would not have convinced a soul on board!

"Therefore I made use of Stacey, whose callous attitude was less remarkable. Gad, Petrie! I nearly bagged our man the first night! The elaborate plan—Marconi message to get you out of the way, and so forth—had miscarried, and he knew the porthole trick would be useless once we got into the open sea. He took a big chance. He discarded his clerical guise and peeked into your room, you remember? But you were awake, and I made no move when he slipped back to his own cabin. I wanted to take him red-handed."

"Have you any idea?"

"Who he is? No more than where he is! Probably some creature of Dr. Fu-Manchu specially chosen for the purpose; obviously a man of culture, and probably of thug ancestry. I hit him in the shoulder, but even then he ran like a hare. We've searched the ship without result. He may have gone overboard and chanced the swim to shore."

We stepped out on to the deck. Around us was that unforgetable scene, Port Said by night. Now the ship was barely moving through the glassy water. Smith took my arm and we walked forward. Above us was the mighty peace of Egypt's sky, ablaze with splendor; around and about us moved the unique turmoil of the clearing house of the near east.

"I would give much to know the real identity of the bishop of Damascus," muttered Smith.

He stopped abruptly, snapping his teeth together, and grasping my arm as in a vise. Hard upon his words had followed the rattling clanger as the great anchor was let go; but horribly intermingled with the metallic roar there came to us such a fearful, inarticulate shrieking as to chill the very soul.

The anchor plunged into the water of the harbor; the shrieking ceased. Smith turned to me, and his face was tragic in the light of the arc lamp swung hard by. "We shall never know," he whispered. "God forgive him; he must be in bloody tatters now. Petrie, the poor fool was hiding in the chain locker!"

The Mummy

This Is Another of the Series of Stories of Fu-Manchu—Tales of Thrill and Terror.

I SUPPOSE I did not awake readily. Following the nervous vigilance of the last six months my tired nerves, in the enjoyment of this relaxation, were rapidly recuperating. I no longer feared to awake to find a knife at my throat, no longer dreaded the darkness as a foe. So that the voice may have been calling (indeed, had been calling) for some time, and of this I had been hazily conscious before I finally awoke.

Then, ere the new sense of security came to reassure me, the old sense of impending harm set my heart leaping nervously. There is always a certain physical panic attendant upon such awakening in the still of the night, especially in novel surroundings. Now I sat up abruptly, clutching at the rail of my berth and listening.

"Dr. Petrie! Dr. Petrie!"

I threw off the bedclothes and stepped on to the floor of the cabin, fumbling hastily for my slippers. A fear that something was amiss, that some aftermath—some wraith of the dread Chinaman—was yet to come to disturb our premature peace, began to haunt me. I threw open the door.

Upon the gleaming deck, blackly outlined against a wondrous sky, stood a man who wore a blue greatcoat over his pajamas and whose unstockinged feet were thrust into red slippers. It was Platts, the Marconi operator.

"I'm awfully sorry to disturb you, Dr. Petrie," he said, "and I was even less anxious to arouse your neighbor; but somebody seems to be trying to get a message, presumably urgent, through to you."

"To me!" I cried.

"I cannot make it out," admitted Platts, running his fingers through dishevel hair, "but I thought it better to arouse you. Will you come up?" I turned without a word, slipped into my dressing gown, and with Platts passed aft along the deserted deck. The sea was as calm as a great lake. Ahead on the port bow an angry flambeau burned redly beneath the peaceful vault of the heavens. Platts nodded absently in the direction of the weird flames.

"Stromboli," he said; "we shall be nearly through the strait by breakfast time."

We mounted the narrow stair to the Marconi deck. At the table sat Platts' assistant, on his head the Marconi attachment—an apparatus which always set me thinking of the electric chair.

"Have you got it?" demanded my companion as we entered the room.

"It's still coming through," replied the other without moving, "but in the same jerky fashion. Every time I get it it seems to have gone back to the beginning; just 'Dr. Petrie—Dr. Petrie.'"

He began to listen again for the elusive message. I turned to Platts.

"Where is it being sent from?" I asked.

Platts shook his head.

"That's the mystery," he declared. "Look!" He pointed to the table. "According to the Marconi chart there's a Messagerie boat due west between us and Marseilles, and the homeward bound P. and O. which we passed this morning must be getting on that way also by now. The Isis is somewhat ahead, but I've spoken all these, and the message comes from none of them."

"Then it may come from Messina."

"It doesn't come from Messina," replied the man at the table, beginning to write rapidly.

Platts stepped forward and bent over the message which the other was writing.

"Here it is!" he cried excitedly; "we're getting it."

Stepping in turn to the table, I leaned over between the two and read these words as the operator wrote them down: "Dr. Petrie—My shadow . . ."

I drew a quick breath and gripped Platts' shoulder harshly. His assistant began fingering the instrument with irritation.

"Lost it again!" he muttered.

"This message——" I began.

But again the pencil was traveling over the paper: "—lies upon you all. . . . End of message."

The operator stood up and unclasped the receivers from his ears. There, high above the sleeping ship's company, with the carpet of the blue Mediterranean stretched indefinitely about us, we three stood looking at one another. By virtue of a miracle of modern science some one, divided from me by mile upon mile of boundless ocean, had spoken and had been heard.

"Is there no means of learning," I said, "from whence this message emanated?"

Platts shook his head perplexedly.

"They gave no code word," he said. "God knows who they were. It's a strange business and a strange message. Have you any sort of idea, Dr. Petrie, respecting the identity of the sender?"

I stared him hard in the face; an idea had mechanically entered my mind, but one of which I did not choose to speak, since it was opposed to human possibility.

But had I not seen with my own eyes the bloody streak across his forehead as the shot fired by Karamaneh entered his high skull, had I not known as certainly as it is given to men to know that the giant intellect was no more, the mighty will impotent, I should have replied:

"The message is from Dr. Fu-Manchu!"

My reflections were rudely terminated and my sinister thoughts given new stimulus by a loud though muffled cry which reached me from somewhere in the ship below. Both my companions started as violently as I, whereby I knew that the mystery of the wireless message had not been without its effect upon their minds also. But whereas they paused in doubt, I leaped from the room and almost threw myself down the ladder.

It was Karamaneh who had uttered that cry of fear and horror!

Karamaneh occupied a large stateroom aft on the main deck, so that I had to descend from the upper deck, on which my own room was situated, to the promenade deck, again to the main deck, and thence proceed nearly the whole length of the alleyway.

Karamaneh and her brother, Aziz, who occupied a neighboring room, met me near the library. Karamaneh's eyes were wide with fear; her peerless coloring had fled, and she was white to the lips. Aziz, who wore a dressing gown thrown hastily over his night attire, had his arm protectively about the girl's shoulders.

"The mummy!" she whispered tremulously; "the mummy!"

There came a sound of opening doors, and several passengers whom Karamaneh's cries had alarmed appeared in various stages of undress. A stewardess came running from the far end of the alleyway, and I found time to wonder at my own speed; for, starting from the distant Marconi deck, I had been the first to arrive upon the scene.

Stacey, the ship's doctor, was quartered at no great distance from the spot, and he now joined the group. Anticipating the question which trembled upon the lips of several of those about me, "Come to Dr. Stacey's room," I said, taking Karamaneh's arm; "we will give you something to enable you to sleep." I turned to the group. "My patient has had severe nerve trouble," I explained, "and has developed somnambulistic tendencies."

I declined the stewardess' offer of assistance with a slight shake of the head and shortly the four of us entered the doctor's cabin on the deck above. Stacey carefully closed the door. He was an old fellow student of mine, and already he knew much of the history of the beautiful eastern girl and her brother Aziz.

"Something has frightened you," he said gently, seating himself on the arm of Karamaneh's chair and patting her hand as if to reassure her. "Tell us all about it."

For the first time since our meeting that night the girl turned her eyes from me and glanced up at Stacey, a sudden warm blush stealing over her face and throat and as quickly departing, to leave her even more pale than before. She grasped Stacey's hand in both her own and looked again at me.

"Send for Mr. Nayland Smith without delay!" she said. "He must be put on his guard!"

I started up.

"Why?" I said. "For God's sake tell us what has happened!"

"Something [Karamaneh paused, shuddering violently]—some dreadful thing, like a mummy escaped from its tomb, came into my room tonight through the porthole——"

"Through the porthole?" echoed Stacey amazedly.

"Yes, yes, through the porthole! A creature tall and very, very thin. He wore wrappings—yellow wrappings—swathed about his head, so that only his eyes, his evil gleaming eyes, were visible! From waist to knees he was covered also, but his body, his feet, and his legs were bare . . ."



"He crouched over the berth, seeking, seeking—"

"Was he?——" I began.

"He was a brown man, yes." Karamaneh, divining my question, nodded, and the shimmering cloud of her wonderful hair, hastily confined, burst free and rippled about her shoulders. "A gaunt, fleshless brown man, who bent and writhed bony fingers—so!"

"A thug!" I cried.

"He—it—the mummy thing—would have strangled me if I had slept, for he crouched over the berth, seeking, seeking——"

I clenched my teeth convulsively.

"But I was sitting up——"

"With the light on?" interrupted Stacey in surprise.

"No," added Karamaneh; "the light was out." She turned her eyes toward me as the wonderful blush overspread her face once more. "I was sitting thinking. It all happened within a few seconds and quite silently. As the mummy crouched over the berth I unlocked the door and leaped out into the passage. I think I screamed; I did not mean to. O, Dr. Stacey, there is not a moment to spare! Mr. Nayland Smith must be warned immediately. Some horrible servant of Dr. Fu-Manchu is on the ship!"

Nayland Smith leaned against the edge of the dressing table, attired in pajamas. The little stateroom was hazy with smoke and my friend gripped the charred briar between his teeth and watched in an abstracted way the blue-gray clouds arising from the bowl. I knew that he was thinking hard, and from the fact that he had exhibited no surprise when I had related to him the particulars of the attack upon Karamaneh I judged that he had half anticipated something of the kind. Suddenly he stood up, staring at me fixedly.

"Your tact has saved the situation, Petrie," he said. "I failed you momentarily, though, when you proposed to me just now that we should muster the Lascars for inspection. Our game is to pretend that we know nothing—that we believe Karamaneh to have had a bad dream,"

"But, Smith——" I began.

"It would be useless, Petrie," he interrupted me. "You cannot suppose that I overlooked the possibility of some creature of the doctors being among the Lascars. I can assure you that not one of them answers to the description of the midnight assailant. From the girl's account we have to look (discarding the idea of a revivified mummy) for a man of unusual height, and there's no Lascar of unusual height on board, and from the visible evidence that he entered the stateroom through the porthole we have to look for a man more than normally thin. In a word, the servant of Dr. Fu-Manchu who attempted the life of Karamaneh is either in hiding on the ship or if visible is disguised.

"From our knowledge of Fu-Manchu and of the group surrounding him (and, don't forget, surviving him) we may further assume that the wireless message was no gratuitous piece of melodrama, but that it was directed to a definite end. Let us endeavor to link up the chain a little. You occupy an upper deck berth; so do I. Experience of the Chinaman has formed a habit in both of us; that of sleeping with closed windows. Your port was fastened and so was my own. Karamaneh is quartered on the main deck, and her brother's stateroom opens into the same alleyway. Since the ship is in the Strait of Messina and the glass set fair, the stewards have not closed the portholes nightly. We know that that of Karamaneh's stateroom was open. Therefore, in any attempt upon our quartet, Karamaneh would automatically be selected for the victim, since failing you or myself she may be regarded as being the most obnoxious to Dr. Fu-Manchu."

I nodded comprehendingly. Smith's capacity for throwing the white light of reason into the darkest places often amazed me.

"You may have noticed," he continued, "that Karamaneh's room is directly below your own. In the event of any outcry you would be sooner upon the scene than I should, for instance, because I sleep on the opposite side of the ship. This circumstance I take to be the explanation of the wireless message which, because of its hesitancy [a piece of ingenuity characteristic of the group], led to your being awakened and invited up to the Marconi deck; in short, it gave the would-be assassin a better chance of escaping before your arrival.

"I regret the episode," continued Smith, "as a posthumous attempt of the doctor's—a legacy of hate which may prove more disastrous than any attempt made upon us by Fu-Manchu in life. Some fiendish member of the murder group is on board the ship. We must, as always, meet guile with guile. There must be no appeal to the captain, no public examination of passengers and crew. One attempt has failed; I do not doubt that others will be made. At present you will enact the role of physician in attendance upon Karamaneh and will put it about for whom it may interest that a slight return of her nervous trouble is causing her to pass uneasy nights. I can safely leave this part of the case to you, I think?"

I nodded rapidly.

"I haven't troubled to make inquiries," added Smith; "but I think it probable that the regulations respecting closed portholes will come into operation immediately we have passed the strait, or at any rate immediately there is any likelihood of bad weather."

"You mean——"

"I mean that no alteration should be made in our habits. A second attempt along similar lines is to be apprehended tonight. After that we may begin to look out for a new danger."

"I pray we may avoid it," I said fervently.

As I entered the saloon for breakfast in the morning I was subjected to solicitous inquiries from Mrs. Prior, the gossip of the ship. Her room adjoined Karamaneh's, and she had been one of the passengers aroused by the girl's cries in the night. Strictly adhering to my role, I explained that my patient was threatened with a second nervous breakdown and was subject to vivid and disturbing dreams. One or two other inquiries I met in the same way ere escaping to the corner table reserved to us.

That iron bound code of conduct which rules the Anglo-Indian had in the first days of the voyage threatened to ostracize Karamaneh and Aziz, by reason of the eastern blood to which their brilliant but peculiar type of beauty bore witness. Smith's attitude, however—and in a Burmese commissioner it constituted something of a law—had done much to break down the barriers. The extraordinary beauty of the girl had done the rest; so that now, far from finding themselves shunned, the society of Karamaneh and her romantic looking brother was universally courted.

The last inquiry that morning respecting my interesting patient came from the bishop of Damascus, a benevolent old gentleman whose ancestry was not wholly innocent of oriental strains and who sat at a table immediately behind me. As I settled down to my porridge he turned his chair slightly and bent to my ear.

"Mrs. Prior tells me that your charming friend was disturbed last night," he whispered. "She seems rather pale this morning; I sincerely trust that she is suffering no ill effect."

I swung around with a smile. Owing to my carelessness there was a slight collision, and the poor bishop, who had been invalided to England after typhoid in order to undergo special treatment, suppressed an exclamation of pain, although his fine dark eyes gleamed kindly upon me through the pebbles of his gold-rimmed pince-nez.

"Can you forgive my clumsiness?" I began.

But the bishop raised his small, slim fingered hand of old ivory hue deprecatingly.

His system was supercharged with typhoid bacilli, and, as sometimes occurs, the superfluous "bugs" had sought exit. He could only walk with the aid of two stout sticks, and bent very much at that. His left leg had been surgically scraped to the bone, and I appreciated the exquisite torture to which my awkwardness had subjected him. But he would entertain no apologies, pressing his inquiry respecting Karamaneh in the kindly manner which had made him so deservedly popular on board.

"Many thanks for your solicitude," I said: "I have promised her sound repose tonight, and since my professional reputation is at stake I shall see that she secures it."

In short, we were in pleasant company, and the day passed happily enough and without notable event.

With the approach of evening, in place of that physical contentment which usually heralds the dinner hour at sea, I experienced a fit of the seemingly causeless apprehension which too often in the past had harbingered the coming of grim events; which I had learned to associate with the nearing presence of one of Fu-Manchu's death agents. In view of the facts as I afterward knew them to be I can not account for this.

Yet in an unexpected manner my forebodings were realized. That night I was destined to meet a sorrow surpassing any which my troubled life had known. Even now I experience great difficulty, in relating the matters which befell, in speaking of the sense of irrevocable loss which came to me. Briefly, then, at about ten minutes before the dining hour, while all the passengers, myself included, were below dressing, a faint cry arose from some-

By Sax Rohmer

where aft on the upper deck—a cry which was swiftly taken up by other voices, so that presently a deck steward echoed it immediately outside my own stateroom:

"Man overboard! Man overboard!"

All my premonitions rallying in that one sickening moment, I sprang out on the deck, half dressed as I was, and, leaping past the boat which swung nearly opposite my door, craned over the rail, looking astern.

Half in the streak of the wake and half out of it, I perceived the sleeve of a white jacket, and, near to it, a soft felt hat. The sleeve rose up once into clear view, seemed to describe a half circle in the air, then sink back again into the glassy swell of the water. Only the hat remained floating upon the surface.

By the evidence of the white sleeve alone I might have remained unconvinced, although upon the voyage I had become familiar enough with the drill shooting jacket, but the presence of the gray felt hat was almost conclusive.

The man overboard was Nayland Smith!

To spring overboard to the rescue was a natural impulse, but to have obeyed it would have been worse than quixotic. In the first place, the drowning man was close upon half a mile astern; in the second place, others had seen the hat and the white coat as clearly as I—among them the third officer, standing upright in the stern of a boat which had already been swung into the water. The steamer was being put about, describing a wide arc around the little boat dancing on the deep blue rollers.

Of the next hour I cannot bear to write at all. Long as I had known him, I was ignorant of my friend's powers as a swimmer, but I judged that he must have been a poor one from the fact that he had sunk so rapidly in a calm sea. Except the hat, no trace of Nayland Smith remained when the boat got to the spot.

Dinner was out of the question that night for all of us. Karamaneh, who had spoken no word, but grasping my hands, had looked into my eyes, her own glassy with unshed tears, and then stolen away to her cabin, had not since reappeared. Seated upon my berth, I stared unseeingly before me upon a changed ship, a changed sea and sky—upon another world. The poor old bishop, my neighbor, had glanced in several times as he hobbled by, and his spectacles were unmistakably humid, but even he had vouchsafed no word, realising that my sorrow was too deep for such consolation.

When at last I became capable of connected thought, I found myself faced by a big problem. Should I place the facts of the matter, as I knew them to be, before the captain, or could I hope to apprehend Fu-Manchu's servant by the methods suggested by my poor friend? That Smith's death was an accident, I did not believe for a moment; it was impossible not to link it with the attempt upon Karamaneh. In my misery and doubt I determined to take counsel with Dr. Stacey. I stood up and passed out on to the deck.

Those passengers whom I met on my way to his room regarded me in respectful silence. By contrast, Stacey's attitude surprised and even annoyed me.

"I'd be prepared to stake all I possess, although it's not much," he said, "that this was not the work of your hidden enemy."

He blankly refused to give me his reasons for the statement, and strongly advised me to watch and wait, but to make no communication to the captain.

At this hour I can look back and savor again something of the profound dejection of that time. I shut myself in my cabin, where I sat mourning my poor friend's tragic end.

Since I had not counted the bells, to this day I have only the vaguest idea respecting the time whereat the next incident occurred which it is my duty to chronicle. Perhaps I was on the verge of falling asleep, seated there as I was; at any rate, I could scarcely believe myself awake, when unheralded by any footsteps to indicate his coming, some one, who seemed to be crouching outside my stateroom, slightly raised himself and peered in through the porthole, which I had not troubled to close.

He must have been a fairly tall man to have looked in at all, and, although his features were indistinguishable in the darkness, his outline, which was clearly perceptible against the white boat beyond, was unfamiliar to me. He seemed to have a small and oddly swathed head, and what I could make out of the gaunt neck and square shoulders in some way suggested an unnatural thinness—in short, the smudgy silhouette in the porthole was wierdly like that of a mummy!

For some moments I stared at the apparition; then, rousing myself from the apathy into which I had sunk, I stood up very quickly and stepped across the room. As I did so the figure vanished, and when I threw open the door and looked out upon the deck, the deck was wholly untenanted!

For some time I stood in my doorway, wondering in a disinterested fashion, which now I cannot explain, if the hidden enemy had revealed himself to me or if disordered imagination had played me a trick. Later I was destined to know the truth of the matter, but when at last I fell into a troubled sleep that night I was still in some doubt upon the point.

My state of mind when I awakened on the following day was indescribable. I found it difficult to doubt that Nayland Smith would meet me on the way to the bathroom as usual, with the cracked briar fuming between his teeth. I felt myself almost compelled to pass around to his stateroom in order to convince myself that he was not really there. The catastrophe was still unreal to me, and the world a dream world. Indeed I retain scarcely any recollections of the traffic of that day or of the days that followed it until we reached Port Said.

Two things only made any striking appeal to my dulled intelligence at that time. These were the aloof attitude of Dr. Stacey, who seemed carefully to avoid me, and a curious circumstance which the second officer mentioned in conversation one evening as we strolled up and down the main deck together.

"Either I was fast asleep at my post, Dr. Petrie," he said, "or last night, in the middle watch, some one or something came over the side of the ship just aft the bridge, slipped across the deck, and disappeared."

I stared at him wonderingly.

"Do you mean something that came up out of the sea?" I said.

"Nothing could very well have come up out of the sea," he replied, smiling slightly, "so that it must have come up from the deck below."

"Was it a man?"

"It looked like a man, and a fairly tall one, but he came and was gone like a flash, and I saw no more of him up to the time I was relieved. To tell you the truth, I did not report it because I thought I must have been dosing; it's a dead slow watch, and the navigation on this part of the run is child's play."

I was on the point of telling him what I had seen myself two evenings before, but for some reason I refrained from doing so, although I think had I confided in him he would have abandoned the idea that what he had seen was phantasmal; for the pair of us could not well have been dreaming. Some malignant presence haunted the ship; I could not doubt this; yet



"He was crouching under the bow of the boat."

I remained passive, sunk in a lethargy of sorrow.

We were scheduled to reach Port Said at about 8 o'clock in the evening, but by reason of the delay occasioned so tragically I learned that in all probability we should not arrive earlier than midnight, while passengers would not go ashore until the following morning. Karamaneh, who had been staring ahead all day, seeking a first glimpse of her native land, was determined to remain up until the hour of our arrival, but after dinner a notice was posted up stating that we should not be in before 2 a. m. Even those passengers who were the most enthusiastic thereupon determined to postpone for a few hours their first glimpse of the land of the Pharaohs and even to forego the sight—one of the strangest and most interesting in the world—of Port Said by night.

The lights on the Egyptian shore were faintly visible when the last group of stragglers on deck broke up. I had long since prevailed upon Karamaneh to retire, and now, utterly sick at heart, I sought my own stateroom, mechanically undressed, and turned in.

It may or may not be singular that I had neglected all precautions since the night of the tragedy. I was not even conscious of a desire to visit retribution upon our hidden enemy. In some strange fashion I took it for granted that there would be no further attempts upon Karamaneh, Aziz, or myself. I had not troubled to confirm Smith's surmise respecting the closing of the portholes, but I know now for a fact that, whereas they had been closed from the time of our leaving the Strait of Messina, tonight, in sight of the Egyptian coast, the regulation was relaxed again. I cannot say if this is usual, but that it occurred on this ship is a fact to which I can testify—a fact to which my attention was to be drawn dramatically.

The night was steaming hot, and, because I welcomed the circumstance that my own port was widely opened, I reflected that those on the lower decks might be open also. A faint sense of danger stirred within me; indeed, I sat upright and was about to spring out of my berth when that occurred which induced me to change my mind.

All passengers had long since retired, and a midnight silence descended upon the ship, for we were not yet close enough to port for any unusual activities to have commenced.

Clearly outlined in the open porthole, there suddenly arose that same grotesque silhouette which I had seen once before.

Prompted by I know not what, I lay still and simulated heavy breathing, for it was evident to me that I must be partly visible to the watcher, so bright was the night. For ten—twenty—thirty seconds, with my eyes partly closed, I watched, breathing heavily all the time. Then, making no more noise than a cat, he moved away across the deck, and I could judge of his height by the fact that his small, swathed head remained visible almost to the time that he passed to the end of the white boat which swung opposite my stateroom.

In a moment I slipped quietly to the floor, crossed, and peered out of the porthole, so that at last I had a clear view of the sinister mummy-man. He was crouching under the bow of the boat and attaching to the white rails below a contrivance of a kind with which I was not entirely unfamiliar. This was a thin ladder of silken rope, having bamboo rungs, with two metal hooks for attaching it to any suitable object.

My pistol was in my cabin trunk, and to have found it in the dark, without making a good deal of noise, would have been impossible. Doubting how I should act, I stood watching the man with the swathed head while he threw the end of the ladder over the side, crept past the bow of the boat, and swung his gaunt body over the rail, exhibiting the agility of an ape. One quick glance fore and aft he gave, then began to swarm down the ladder—in which instant I knew his mission.

With a choking cry, which forced itself unwilled from my lips, I tore at the door, threw it open, and sprang across the deck. Plans I had none, and since I carried no instrument wherewith to sever the ladder, the murderer might indeed have carried out his design for all that I could have done to prevent him, were it not that another took a hand in the game!

At the moment that the mummy-man—his head now on a level with the deck—perceived me, he stopped dead. Coincident with his stopping, the crack of a pistol shot sounded from immediately beyond the boat.

Uttering a sort of sobbing sound, the creature fell, then clutched, with straining yellow fingers, at the rails, and, seemingly by dint of a great effort, swarmed along aft some twenty feet, with incredible swiftness and agility, and clambered on to the deck.

A second shot cracked sharply, and a voice [God! was I mad?] cried: "Hold him, Petrie!"

Rigid with fearful astonishment I stood as out from the boat above me leaped a figure attired solely in shirt and trousers. The newcomer leaped away in the wake of the mummy-man, who had vanished around the corner by the smoking room. Over his shoulder he cried back at me: "The bishop's stateroom! See that no one enters!"

I clutched at my head, which seemed to be fiery hot; I realized in my own person the sensations of one who knows himself mad. For the man who pursued the mummy was Nayland Smith!

I stood in the bishop's stateroom, Nayland Smith, his gaunt face wet with perspiration, beside me, handling certain odd looking objects which littered the place and lay about amid the discarded garments of the absent cleric.

"Pneumatic pads!" he snapped. "The man was a walking air cushion!" He gingerly fingered two strange rubber appliances. "For distending the cheeks," he muttered, dropping them disgustedly on the floor. "His hands and wrists betrayed him, Petrie. He wore his cuffs unusually long, but could not entirely hide his bony wrists. To have watched him, while remaining myself unseen, was next to impossible; hence my device of tossing a dummy overboard, calculated to float for less than ten minutes! It actually floated nearly fifteen as a matter of fact, and I had some horrible moments!"

"Smith!" I said, "how could you submit me—"

He clapped his hands on my shoulders.

"My dear old chap, there was no other way, believe me. From that boat I could see right into his stateroom, but, once in, I dared not leave it, except late at night, stealthily! The 'second' spotted me one night and I thought the game was up, but evidently he didn't report it.

"But you might have confided—"

"Impossible! I'll admit I nearly fell to the temptation that first night; for I could see into your room as well as into his!" He slapped me boisterously on the back, but his gray eyes were suspiciously moist. "Dear old Petrie! Thank God for our friends! But you'd be the first to admit, old man, that you're a dead rotten actor! Your portrayal of grief for the loss of a valued chum would not have convinced a soul on board!

"Therefore I made use of Stacey, whose callous attitude was less remarkable. Gad, Petrie! I nearly bagged our man the first night! The elaborate plan—Marconi message to get you out of the way, and so forth—had miscarried, and he knew the porthole trick would be useless once we got into the open sea. He took a big chance. He discarded his clerical guise and peeked into your room, you remember? But you were awake, and I made no move when he slipped back to his own cabin. I wanted to take him red-handed."

"Have you any idea?"

"Who he is? No more than where he is! Probably some creature of Dr. Fu-Manchu specially chosen for the purpose; obviously a man of culture, and probably of thug ancestry. I hit him in the shoulder, but even then he ran like a hare. We've searched the ship without result. He may have gone overboard and chanced the swim to shore."

We stepped out on to the deck. Around us was that unforgetable scene, Port Said by night. Now the ship was barely moving through the glassy water. Smith took my arm and we walked forward. Above us was the mighty peace of Egypt's sky, ablaze with splendor; around and about us moved the unique turmoil of the clearing house of the near east.

"I would give much to know the real identity of the bishop of Damascus," muttered Smith.

He stopped abruptly, snapping his teeth together, and grasping my arm as in a vise. Hard upon his words had followed the rattling clangor as the great anchor was let go; but horribly intermingled with the metallic roar there came to us such a fearful, inarticulate shrieking as to chill the very soul.

The anchor plunged into the water of the harbor; the shrieking ceased. Smith turned to me, and his face was tragic in the light of the arc lamp swung hard by. "We shall never know," he whispered. "God forgive him; he must be in bloody tatters now. Petrie, the poor fool was hiding in the chain locker!"

OVER HERE — The Story of a War Bride

SYNOPSIS.

Elizabeth, on her eighteenth birthday, is a sweet little "bud" who looks on the war abroad as an irritating and necessary evil. She hopes America won't get into it—war would spoil so many things for her. And it certainly would take away Tommy, her oldest suitor, already at Plattsburg. Though she doesn't know it, she is really falling in love with Tommy. Lester, heir to millions, a pacifist, and one of Beth's suitors, proposes and is turned down, though her mother favors the match. In the meantime her interest in the war and Tommy deepens. Beth visits Greenwich village and meets the freaks. Tommy hears and is jealous. They quarrel. "Making up," they are married quietly. Her interest in the war grows deeper.

FIFTH INSTALLMENT.

MAY.

The Richardson family don't talk any more about the war than we did at home—they couldn't—but they seem somehow more intimate with it. Of course, Mr. Richardson knows Wilson and all that, but that isn't what I mean. He gets personally excited because Balfour broke the precedent of a century and a half by addressing the house—Balfour being a British representative, and the president going and sitting in the gallery in order to let him. He was so thrilled at having a marshal of France in New York he could hardly eat his lunch; and still he didn't read any of the speeches the commissions made. He said he was sure they said all the suitable and proper things. I could just see father devouring them bit by bit and making texts for his discourses out of them, and yet I knew he wouldn't go so far out of his way to look at either Joffre or Balfour or Viviani.

I, of course, would and did. I not only stood on Fifth avenue for hours waiting for the procession that was leading Joffre to the home of Henry Frick—I hope he liked the nice strip of green turf on Mr. Frick's front lawn—but I went with Eileen Douglas up to Columbia as an alleged student to see him receive his honorary degree there. Joffre was a darling, he looked like somebody's fierce old grandfather. Tommy went to the lawyers' dinner to Viviani, but, of course, he was too busy to trapes around with me any. It was only two days before he went to Plattsburg.

It was a funny thing that in one part of me I didn't so much mind having Tommy go. I don't know how to explain it. Of course, the other part of me was almost dying of it. I think I had had so much pure happiness in two weeks of having Tommy all to myself that I was almost stupefied with it—anesthetized. I mean. I had rested in Tommy's arms, until I felt that being there actually wasn't the point. The point was that they were my arms, and I belonged there. It was like coming into the ownership of a perfectly good house. You'd have it just the same if you weren't in it every minute. In fact, you couldn't expect to be. So, I got a lot of undue credit for my bravery in letting Tommy go; and afterward when the real ache for him set in nobody knew it—Tommy!

I went home on the 18th and it was a peculiar homegoing. Mother was at the Red Cross doing more emergency work for them, and father and I and the conscription bill sat down to dinner together. Father was father, and cook was cook, and Bessie—our half a servant who comes in only afternoons—was Bessie; but I was changed. I was Mrs. Richardson, the well known, in family circles, war bride, and I couldn't get over it. Father and I were very merry, however, and I tried to talk to him about the way I thought Tommy would have talked, until Bessie brought in the dessert, which was prune whip—Tommy's favorite dessert and mine, too—and the strain was too much for me. So I fled.

What do I care about the British gains southeast of Loos? Or the Hindenburg line? This war is getting to be like a stupid game that nobody beats, and the Germans go on killing everybody in sight and those that are hidden in trenches, too. I am not going to read any more war books. They make my head ache.

Thirteen days of Tommy's three months are gone already. I'm going to see him next month if everybody thinks it's best. One unexpected thing about my marriage is that it rather curtails my freedom. I was getting to have a very good time being grown up. I put all my theories into practice and was very firm with father and mother. I even went to matinées alone. One must see war plays—even if it is rather criminal to spend money on one's own pleasures at this time of strife, and I did other things of equal harmlessness that every one concerned was too busy to notice; but now since I wear a wedding ring I'm a more general object of attention and therefore advice, and therefore actual admonitions not to do things. I know it's foolish to write to newspapers and magazines about personal problems, but I've been thinking seriously of doing so, guardedly and under a nom de plume, of course, just to inquire at what age it isn't perfectly barbarous for a wife to stop minding her mother and father.

General conditions haven't changed so terribly. We're still pretty much alive and kicking in this country. It's still their war over across the ocean, and we hope and pray over here that we shan't have any nearer glimpse of its privations. Food has practically hit the sky, though, and over on the east side there have been riots and things all the spring about onions and potatoes. Also they mobbed the city hall one day, but like that character of Shakespeare's we so often hear of, I forget which one, I think the poor things rather "protest too much." Father says they're incited by the I. W. W.'s and the labor leaders and others of Lester's friends.

Anyway, I went out to see their parade and it consisted of numbers of enormously fat or fattish women in good clean clothes with shining rosy faces marching and carrying banners saying, "Our Children Are Starving," and in a van behind them a lot of robust children enjoying the scenery. I suppose the really starving ones weren't able or presentable enough to parade.

It's perfectly awful to say but I don't care so much who starves if it isn't Americans that I know and like or the French that I know I would like. All these Hungarians and Jews are much less near to me than the poor Belgians, for instance.

A very funny thing happened to me when I was watching that parade, though, and I don't see how it could have been an emotional effect since I didn't feel any emotion, but I keeled over in a one second faint—a thing I have never done before in all my life. I didn't tell anybody because I was so ashamed of it—but is Tommy getting an unhealthy wife? He wouldn't like that, I know.

Also, I am not so altogether pleased with food as I was. That, I think, is just natural pining. If you wake up in the morning and cry for your husband every day between the hours of 6 and 7:30, why it would seem logical that you wouldn't feel the same appetite for breakfast. I still opine that I'm not a crying girl, and I wouldn't have Tommy know for anything that I ever shed a tear on his behalf. "Whither thou goest I will go." I can't go to Plattsburgh with him, but his people are my people—I should say they were—and his God is my God even though I've had to adopt the lord god of battles, to whom I was so much averse a little while ago.

Well, I am getting a very unworthy prayer in my heart. Tommy would think it was unworthy, but is it so much so, I wonder? I'm praying that this god I've adopted will stop the war, now that I've let Tommy enroll in it. America has done her part. She has subscribed herself to it. She'll send her men across the water if necessary, but maybe it won't be necessary. That's my hope. Before you are married you don't know how much you need a husband. Afterward some of the things you thought at that time become null and void. Not having had your husband with you every minute you then gaily speed him on his figurative way after the ceremony; but married people ought not to be torn apart from each other—war or no war. It isn't right.

George has joined the navy. I just simply don't see how he could wear that sailor suit and childish hat. He looks about as distinguished and refined as our milk man, but he's as proud as a peacock in it. He wants to marry somebody, but I told him not to.

"Why shouldn't I get married?" he said. "You did," which, of course, is a logical argument.

"I don't think you'd better, George," I said, "especially since you haven't anybody in particular in mind."

"I could pick one out," he said.

"Don't marry for the sake of getting married," I said.

"Why?"

"George," I said earnestly, "there are lots of good reasons."

But he simply could not see that I was right. He rather wanted me to sound out Dolly Grainger for him, but Dolly gets into my family only over my dead body; besides she's out for higher game than a sailor suit and baggy trousers wrapped round the inconsiderable figure of my cousin George. Roland might suit her better, as he has quite a lot of money of his own, but I'm not on very good terms with him, as he has never spoken a word to me since my marriage and wouldn't come to the wedding. He sent me a beautiful rug, though. Persian, with a rose color background and a blue border. It looks worth about a million dollars. I want a home with Tommy to put it in.

"You must remember, dear," Tommy writes, "that this is literally a school for officers, up here"—in that little peak on the map way up on the top of New York state—"every hour and minute of the day is spent in learning to do something that is to be done by the men under our charge, a little later. I've been through the ropes before so it comes very easy to me. I think I've got the trick, some way. A lot of things come perfectly natural to me that give some of the other fellows a heluva (s'cuse me, dear) lot of trouble. I think Gen. Richardson handed me down something that I never knew I had before. It can't be any muddier in France than it is here. I came in from a ten mile hike an hour or so ago the muddiest man that the American skies ever looked down upon. I had my picture taken to show you. You will see that it looks more like a gingerbread man than it does your Tommy."

The rest was all about other and more personal things. Romeo and Juliet didn't have very much on us in some ways—to put it slangily. Tommy has made me a map of Plattsburg and his quarters, so I can follow him around with the point of a pencil when I am going over his letters.

I'm trying to harden my mind, but it won't stay hard for long at a time. I simply can't bear rifle-practice any more. To shoot at a clay pigeon upsets my nerves. Maybe I wouldn't be so timid about a Boche, I don't know.

Marcella Harcourt came to see me today all dressed in black.

"Your brother?" I said.

"No," she said. "My friend."

"Are you sure?"

"Yes, my brother wrote me. He—knew."

Then the pitiful tears began to stream down her face.

"Marcella," I said, "why didn't you do what I did—marry him?"

"He never asked me," she said. "I don't think he cared as I did—and now I shall never know."

"Don't say that," I said mechanically.

"It's true," she said.

But while I was comforting her a terrible thing was taking place in my own mind. I had decided that if Mercella loved that man he couldn't be dead, for I knew from my own experience that two people who loved each other could not lose each other in that dreadful way—so soon. I knew it. When Marcella told me that her friend was really dead it was a shock to me, but when she confessed that it hadn't been a mutual love I felt relieved in that part of me devoted to me and Tommy exclusively. I don't claim that this was a worthy or holy way to feel, but it was what I felt.

Nobody could be sorrier or perhaps as sorry for Marcella as I was, however, though I was a little glad when she got all through her crying and went home. That kind of grief keeps on and on indefinitely, you know, and I was expecting other and less melancholy guests to arrive at any moment. They were Lester and Peter Ives, Billy and Eileen Douglas, and Dolly Grainger. I didn't get up any party, but they all telephoned at different times and asked to come. I thought it would rather bring back my girlhood days if I allowed them to appear in a bunch. So I did.

Eileen and Billy appeared first.

Billy kissed me gayly.

"Welcome to the order," she said, pointing to my wedding ring. "You'll have a lot better time being married than you ever had single. You mark my words."

"I expect to," I said.

"You can't be quite so useful to me," Eileen sighed. "I did think it would be such larks if we could have gone across together later."

"That wouldn't have come off anyway," I reassured her. "My parents consider me too young to go to France."

"Though old enough to be married," Billy laughed. "They say the nurses are having the time of their young lives. They smoke all the soldiers' cigarets and send back home for more, which they also smoke. I'd give my eyes to go with Eileen."

"O! I wouldn't be allowed to go if you were going," Eileen said cheerfully. "I'm going over there to work seriously."

"Well, at least pick up all the scandal you can to bring home to me," Billy implored.

On this chatter the boys came in—the same old boys. Lester had just the same things to say combined with some minute information he had picked up about the way New York was policed, which we all know anyway. He insisted on reiterating what steps would be taken at once if New York were attacked, how signals were arranged from one police station to another and where the emergency camps were to be located and all that dope.

"Tell us that there is a net in New York harbor to catch submarines, Lester, and that all one night last spring the port of New York was closed while they were mending it," Billy said satirically, which, of course, hurt Lester's feelings, whereupon Peter Ives jumped into the breach. Peter may be lightweight and all that, but his mother certainly brought him up to do and say the polite and correct things in an emergency.

Dolly Grainger arrived with my cousin, George. I was quite amused at George's enterprise, though a little angry at Dolly for taking the trouble to string him. George is a good boy, but he is not affectionate and he hasn't any real sense of humor, two things which I consider to be essential to a successful existence either on one's own part or the part of others with whom one is associated. Dolly is frankly pleased with my marriage for the simple reason that it gives her one more of her own set for chaperon. She always has so much mischief up her sleeve that she needs a collusive chaperon stationed at about every block. I have yet to tell her that Tommy has forbidden my being a chaperon to any of the crowd.

Bessie brought in the tea, and the conversation continued in the same old familiar way that I have heard ever since we grew old enough to run around together. I portioned out lemon and sugar and passed cocoanut kisses the same way I have always done when they dropped in—but there was something different about the whole proceedings. Something had happened to me, and I felt it more and more as the eating and drinking progressed. I felt it even more than I did the first evening when father and I had dinner alone together. The whole bunch seemed to grow dim and fade before my very eyes, and nothing to remain but a bright unwinking fire in the fireplace, and me alone in my blue and white ruffled dress that Tommy likes so much.

It was somewhat electrifying to have Mrs. Godfrey announced in the midst of this scene of gay and intimate persiflage. She came in, dressed in golden brown broadcloth and seal, and looking as if she had just stepped out of a packing case instead of a wind blown avenue. She was, however, very pleasant to all of the crowd. Even if she does say the most inane and pointed things to people when she first sees them she certainly knows how to do so. She is a picture to look at. To that I will agree any time.

"Tommy seems to be having a good time, doesn't he?" she inquired in a sprightly way of me.

"He's working pretty hard," I said.

"Yes, of course. Mrs. Allensby was at Plattsburg over the week end, you know."

"Yes?" I said.

"She said she had the pleasure of taking Tommy and her brother out in her motor Sunday afternoon."

"Yes," I said, "wasn't it kind of her!"

Tommy had written me that he was motoring Sunday afternoon, but he certainly hadn't mentioned doing so with Mrs. Allensby and her brother.

I stood up to bid one after another good-by, and they had the usual hard time breaking away, parting from each other and remembering to run back and say little silly things to me. Mrs. Godfrey went last. I was awfully tired of standing by that time. I don't know why. I just was.

"When are you going up?" was my sister-in-law's parting shot. "Mrs. Allensby goes up every week. You must meet her some time."

And after she was safely out of the door I

by Ethel M. Kelley

crumpled up on the floor and fainted away, and all that I said for some time after that, according to mother, was:

"I want my husband, I want my husband, I want my husband."

. . . . . .

Tommy has married a very ignorant wife which is a pity, because he himself is so cultured in some ways. Of ecourse I speak French and German and had a lot of fun doing chemistry in school, but none of my other education, though flung at me hard enough at the time, seemed to stick.

I've always thought it didn't matter so much what you could do with your mind if you could do about everything with your body. I thought tennis and swimming and riding like a streak were about all there was to it, but now that I am getting to be a trifle puny and having aches and pains that I never knew anything about before except by hearsay, I am worried about my poor old mind. I am not Tommy's intellectual equal. There's no use talking. I'm not. Also I know very little that's useful. When I tried to write out my military census I was abashed at what I couldn't do for my country.

Then I don't know what I think, and that alarms me. I am getting worried for fear Tommy married me because he thought I knew what my attitude was in a great many matters that I don't feel stable about at all. He sets such a great store by my sporting instinct—and, after all, what and where is it?

Do I want to let him go on being at Plattsburg and having Mrs. Allensby up there every week end? Answer: I do not.

Am I crazy for him to get his commission and go over and join Pershing at the first possible minute? Answer: I am not. I am not.

Do I follow the campaigns on the different fronts with a map and a pencil with enthusiasm and intensity? Answer: No.

Do I know anything about this much discussed situation in the Balkans that I could reel off at short notice? Could I even define a Balkan without referring to the book? Answer: Well, no—well, no.

Do I know anything about the Russian revolution to speak of—or care? Only that they revoluted and then fought about it and that Kerensky is pronounced with the accent about equally distributed between the first and second syllables. Tommy won't have to go to Russia, not by the wildest stretch of the imagination—so "no" to the caring end of it.

What good am I, therefore, to a man like Thomas Richardson Jr.? Answer: Not very much at the most ambiguous estimate.

The only way I can keep his love is to pretend to him that I am worthier than I am, I suppose—and healthier. When I get up to Plattsburg and actually see him it may be very hard to keep up the bluff, but I am going to try to. And in the meanwhile I am entering into all the serious discussions I can get into with my father in order to train my mind and exercise it more adequately.

"Father," I said the other day, "what do you really think about this being a war of the capitalists? Do you or don't you think that England got into it because of her greedy desire to gobble up a few indemnities?"



"When Tommy did come in he was boiling with rage. He said he couldn't explain, but Teddy Godfrey had got him into something that took a heluva lot of time and he could not get to us before. Would we forgive him? I could readily, and did."

"Don't be silly, dear," father said, somewhat unflatteringly. "All that patter comes from the pacifists and propagandists. This is the struggle of right against might, and don't you forget it, Piggie, no matter what arguments your rejected suitors may set forth."

"I won't," I said meekly; "besides, I never talk war with Lester any more. But, father," I continued, resolved on prolonging the conversation by some pretext or other for the sake of my mental poise and development, "don't you think this will be the last war of the world? Don't you think that what we are fighting now is a gigantic struggle for everlasting peace? What with all our fearsome engines of destruction, don't you feel that this is the last great combat of the ages?"

"No, I don't," father said shortly; "nor, I trust, do you, in spite of your fluffing. Stop and think a minute. In the last three thousand years there has been a bare five hundred free of war. Are you and I so arrogant that we can assume that anything that happens in the span of our meager little lives can change the majestic habit of evolutionary progress?"

"Well, no," I said, "I don't suppose so. You think, then, dad, that we can get just so far and no farther—that civilization climbs up to its apex and then retreats again like the noble king of France?"

"Something like that," father smiled. "Is that a very discouraging thought to you?"

"Well, no," I said, "not so very. If one great cleanup would cure the world of everything that was the matter with it I suppose there wouldn't be much sense in propagating the species. There wouldn't be any real work for the species to do when they got propagated."

"Exactly." Father began to take an interest in me at this. "Life is a struggle for life. Remove the struggle and you have a static—a nonexistent world."

"I know it," I said; "but what use is it, then, father? What do we do it for, in your opinion—why all this getting up our muscle and then the end?"

"Our spiritual muscle?"

"Well, yes."

"There is usually something to use our muscle on in this world when we come into full use of our functions. Why wouldn't that argument hold good with things that are not temporal?"

"Well, it ought to," I said, thinking. "I think it does, father. Most everything we want is—somewhere. We want heaven and a life beyond; why isn't that somewhere, too?"

"I trust it is," father said; then, looking at me keenly, he added: "I've noticed one thing, daughter; since this war began my personal faith in things seems to be augmented rather than lessened. I am not a religious man in any sense of the word, but I am more nearly a religious man than I have been since I reached my maturity. How do you account for that?"

"I don't account for it," I said, "but I know what you mean. I say my prayers every night now. For a long time I didn't!"

"I said mine the other night," he said a trifle sheepishly. Then he changed the subject. I am somewhat superstitious about speaking of the life beyond. I used to think that it usually meant that some one was going to die, but I guess the great war has brought all those deeper subjects to be more a matter of general conversation than formerly. Besides, people are dying all the time, whether they are people you know or not.

Plattsburg! I am not one of those who has seen my own country first, or even last, or all the time. I've been to Palm Beach and to Chicago and to our cottage at the seashore, and most of my other traveling has been commuting. I've never seen any mountains but the Berkshire hills before these Adirondacks—these boiling, steaming, wrapped around in blue mist and gray vapor mountains, all intimately named and conversed about as if they were friends. They are not friends of mine yet. Under their distant shadow my husband lives in barracks and dresses in khaki and spends all his waking hours in a martial routine. I arrived on a Saturday morning accompanied by Mrs. Richardson, and did I see my Tommy's face waiting at the station to greet me? Well, I didn't expect to. I knew all about the rules and regulations up there, of course, but that didn't make them a whit easier to abide by.

"When is a husband not a husband?"

"When he's in military training." I repeat this silly and meaningless conundrum over and over to myself as if it had some real significance. After that I hum the melancholy chorus: "For the duration of the war. For the duration of the war." I did not tell my father why I had begun to say my prayers again, and I shall not tell Tommy even that I am saying them.

It was a wonderful reunion that night. I did not go to camp, but I went in next day, which was Sunday, and the day after that was the day that I went home again, leaving these mountains and the Wetherill house, which is the nondescript hotel that I stayed at, until the next tantalizing and hungry visit can be brought about.

"Tommy," I said, "I have brought you a dozen jars of marmalade that I made all myself, and two pounds of fudge." That was my greeting.

My husband took my hands and saw that I was trying not to shrink from him, but doing so nevertheless.

"Mother," he said to Mrs. Richardson, who stood looking at me wonderingly, "get out of here, will you? And forgive me?" Then he went down on his knees and grasped me in his strong arms. "What is it, Beth?" he said.

I laughed foolishly, and then I cried without any other reason. "I don't want there to be any war," I complained, "and I want you to come home to me if you love me—and want to—I can't help saying these things now this minute—but if you will hold me in your arms without letting me go for a little while I guess I can stop them."

"You are not well, Beth?" Tommy cried

"I have a husband," I said diplomatically and jokingly, "who is in the service, and even if I didn't want to keep myself in condition for myself, I would, of course, do so in order to be an example to him."

"Well, don't take this chap Hoover too literally, dear. Keep yourself nourished up to the blooming point no matter what happens."

"To the allies?" I suggested mischievously.

"To the angels," he said recklessly, "so long as you are as you should be."

"The war couldn't stop, could it, Tommy?" I said.

"No, dear, not without disaster to the whole civilized world."

"Well, my point is that if you feel that way about the angels——"

"There isn't any personal happiness possible to any of us now until this business is settled," Tommy said gravely. "It's a cruel way to feel, dear, but it's the only way."

"I know it," I said.

The point is now, do I know it? Father and Tommy—they feel it in their souls. It comes with their breath, they draw it in and out of the atmosphere as they breathe. It comes first. Does it come first with me? Could I measure it by my love for Tommy and say, "Save the world and let the love go?" Could any woman? Marcella Harcourt does now—now that there is no other way left for her to feel. Perhaps you could assent to a sacrifice after it was made for you. I don't know, but it seems preposterous to me that anybody could feel that way either before or after a thing like what has happened to her. I don't see why she cares what happens to the allies now.

[To be continued.]

[Copyright: 1918: By the Bobbs-Merrill company.]



THE TEENIE WEENIES.

THE DOCTOR ATTENDS A SICK BIRD.

By WM. DONAHEY.

"DOCTOR!" shouted the Dunce one morning as he popped his head into the library, "t-t-there's a b-b-bird outs-s-side who wants to s-s-see you."

"All right," answered the Doctor, "tell him I'll be out in a minute."

"I think he's a her," said the Dunce, "but anyhow she's awfully excited and I think something terrible must have happened."

The Doctor stepped out onto the Teenie Weenie front porch and before the house he saw a bird in the act of shaking a tear off the end of her bill.

"Well, madam," said the Doctor, "what can I do for you?"

"Oh, Doctor," cried the bird, "please save my baby! I have lost two babies in the last month and please, oh, please, save my last baby for me."

"Be calm," my dear lady," said the Doctor, "and tell me all about the case."

"Well," began the mother, "I had three lovely babies this spring and about six weeks ago two of them were taken suddenly ill. I did everything I could for them, but they both died and only last night my last baby was taken sick. A squirrel, who lives in a tree near my nest, told me about you and I decided to come to you for help."

"I'll get my medicine case and join you in a minute," said the Doctor, and running into the tiny house he soon returned.

"Jump right onto my back," said the bird, "and I'll take you to my baby in a jiffy."

The Doctor climbed onto the bird's back and in another minute he found himself sailing over the top of the trees so fast he could scarcely breathe. In a few minutes the bird landed on a bush and quickly hopped to a very pretty nest hidden beneath the green leaves. The Doctor slid off into the nest, where he found a young and very sick bird.

"Let's see your tongue," said the Doctor, but the poor bird was so sick he could hardly open his mouth and the Doctor was forced to take hold of his beak and help. Next the Doctor examined the bird's eyes and felt his pulse."

"What has the patient been eating lately?" asked the Doctor.

"I have given him only the nicest and fattest bugs and worms I could find," answered the mother.

"Madam," said the Doctor, "your baby is a very sick boy, but I think I can save his life if you will follow my advice."

"I'll do anything to save my boy," cried the poor mother.

"First," said the Doctor, "the patient must not have much to eat. He will have to have a very special diet which the Teenie Weenie Cook will prepare for him. The patient must be kept dry at all costs," continued the Doctor.

"I never leave the nest when it's raining," cried the mother bird, "and I keep him just as dry as can be."

"You keep the rain off your child, no doubt," said the Doctor, "but the nest gets wet and it must be kept dry, too."

The bird carried the Doctor back to the shoe house, where he soon made arrangements for taking care of the sick bird. Several of the Teenie Weenies carried lumber over to the bird's home, where they built a snug cover over the nest, while the Cook made angle-worm broth and cooked corn and rice for the sick bird.

After a week's diet under the Doctor's care the young bird showed great improvement and at the end of a month he was fully cured.

Copyright: 1918: By Wm. Donahey.

The Chicago Sunday Tribune
THE WORLD'S GREATEST NEWSPAPER.
JUNE 16, 1918.

FOOD
WAR SERVICE
FASHIONS
BEAUTY
CONTESTS

PART 6



Easy-Mades for Vacation Days

By Corinne Lowe

This department appears every day in "The Daily Tribune."

NEW YORK.—[Special Correspondence.]—As some one said to us the other day, war has taken the "d" out of wardrobe. What is left is warrobe and few of these. Consequently those of us who are looking forward to summer vacations are no longer looking forward to the two or three trunks which used to accompany us on our vacation pilgrimages. A suitcase is almost big enough to accommodate the few things that we need.

Yet because we are reducing summer wardrobes is no reason why the few frills that we do select should be without charm. Quite the reverse. The fact of it is, indeed, that most of the fashion authorities bear witness to the excellent and careful dressing of American women throughout the year that we have been at war.

"It stands to reason," remarks the buyer of a famous specialty shop during the course of a long talk, "that if a woman knows she can have only a few frocks she will select those few with the utmost care. The result is that this spring we have sold not only a higher priced line of frocks but also a line illustrating more careful thinking on the part of our public. Nowadays when a woman buys a frock she wants to be sure, first of all, that the material and workmanship are good, since therein lies true economy of dressing. Next, she picks out the thing that is most becoming to her type. As a result there has been all over the country a wave of simple, yet tasteful dressing. We have no one style, but a variety of styles. And we have the refreshing spectacle of the American woman turning away from the expensive 'cheap' things to the economical high priced clothing."

All this is immensely comforting. And now that vacation days lie before us it is pleasant to know that we do not have to "suffer a sea change into something new and strange." Satisfactory summers have been passed at the more retiring resorts in a bathing suit and in a number of shirtwaists and separate skirts. And this year even the pretentious hotel will call for no more elaborate wardrobe than is suggested by the four costumes pictured here.

First of all comes the bathing suit. Some years ago we were not particular about Mr. Neptune's feelings. Each season, however, the sun-mermaid becomes more dressy and elaborate. Yet, though in bathing suits we borrow all sorts of sophisticated touches from our ordinary clothes, the introduction is not effected at the cost of aquatic freedom. Indeed, along with more spectacular effects we get more and more freedom for real water stunts.

Take the type of bathing suit shown here, for instance. This is one of the popular combinations of taffeta and jersey and it is immensely chic—but, also, mark you, immensely duck, for the jersey bodice gives the greatest freedom for swimming and the tight knickers of jersey are not the old waterlogged bloomers. The taffeta here is black, the jersey green. Black stitching finishes the jersey and there are bands of green jersey on the skirt. With this goes a cap of green rubber set off by a wreath of sea anemones in the same fabric.

Suits of black and navy taffeta are good this summer and we see shown many of these developed with apron panels back and front—an arrangement not only decorative but valuable because of the increased freedom. With the most of these modern bathing suits, decolleté as they are, the beach cape of satin, jersey, rubberized material, or satalga, that glorified alpaca invented by Rodier, are almost indispensable. As for caps, these range widely from Jack Tar's own tam bonnet to various piquant Napoleonic or admiral hats. There is also a brand new bathing accessory. It is the knitting bag of rubber, often festively set off with rubber flowers.

We have a new term this summer. It is the calico-quette. At the extreme right here is one of these decorations dressed in a darling old fashioned calico where upon a brick-red background occur sprigs of yellow flowers. This is trimmed with cuffs, collar, pockets, and skirt bands of white pique, and there is seen a separate little coat of this white material. Narrow black ribbon laces the front and the crown of the sailor of starched yellow calico with its round yellow buttons is plain black satin.

There are dozens of such effective little morning frocks this year. Those of voile, gingham, cross-barred organdy, and even cretonne all have their claim upon us. But the brand new fad of the hour is calico and upon this fabric the designers have used up some of their cutest little ways.

Silk suits! We always got out a megaphone and cried it loudly. We always said there was nothing which fitted in so well all the hollow chinks of a summer wardrobe. Now we are glad to see that an obstinate public is at last heeding our advice. Silk suits of all descriptions have been coming out in the smartest Fifth avenue shops. Among these there are Roshanara crepes, taffetas, shantungs, and lately a strong impetus to Georgette crepe suits. The most serviceable of these is probably the model made up in natural colored rajah or shantung and we submit as the third costume a suit of this description trimmed with narrow grosgrain ribbon of the same shade. Note the simplicity of this suit—the plain little skirt, the simple little coat with its narrow girdle passing through slot seams, the pretty soft ruffles of the Georgette crepe waist. A costume which one may wear to country club, for morning call, and on the summer streets of the city! With this goes one of the smart new high crowned hats of dark blue taffeta faced and bound rajah and set off by wings of the same color.

Speaking of hats, many of the latest imports from Paris have irregular brims and the turbans, like the one shown here, show the cuffed brim. As to the sailor of rough straw, with its soft draped band of Georgette or silk, this was seen constantly during the early spring for wear with spring suits and with the serviceable dress of silk or serge. It is the same old story, however. The popularizing of any garment nearly always leads to loss of its exclusive flavor and now the smartest women are turning more and more to the tailored turban.

Evening gowns are now almost a lost art. Few women are buying them. In their place we find afternoon frocks of lace or net or point d'esprit combined with satin. Above all, however, come the pretty soft chiffons in neutral shades—beige, navy, black, mauve, and gray. These clinging chiffons round out afternoon and evening occasions. For the older woman they are the type of frock par excellence.

Along with these chiffons of subdued tint come various printed chiffons. Floral designs in black and white, gray and white, blue and white, combine charmingly with satin for the afternoon frock and there are also lovely striped effects such as we show to the left of this page.

THE calico-quette is here represented by a dark red background sprigged in yellow combined with white piqué coat and trimming. Above, a bathing suit of black taffeta and green jersey turns a new trick by bringing up the folds of the skirt to the sweater-like cross pieces.

The woman in gray to suit who does not like shantung made up in its natural color and trimmed with grosgrain ribbon of the same tint. Here combined with a blue taffeta turban trimmed with rajah and wing of the rajah color.

The Burrie Scotsman who said, "What we think of in the trenches is chiffons," could see his dream come true nowadays. Among the many various models of chiffon frocks we submit one of striped chiffon in turquoise blue and violet made up with shell-pink organdy and trimmed with rose colored ostrich fringe and flowers.

THE WARTIME RECIPES WILL BE FOUND IN THE ROTOGRAVURE SECTION AND THE TRIBUNE COOK BOOK ON PAGE 3 OF THIS SECTION.

A SOLDIER'S MOTHER IN FRANCE

BY RHETA CHILDE DORR

HOW YOUR MONEY IS SPENT.

JOHN SMITH of Ravenswood gave $5 to the Red Cross during the last drive. It was a big sum for a man with his responsibilities and a small income to part with, but John gave the money and all over the country men like him, women, too, and children, gave what they could to help the wounded and the desolated across the seas.

I want to tell John and the others how their money was spent, and I shall ask them first to go with me to a huge basement room of the Gare du Nord, the big north station of Paris. The room was taken over by the American Red Cross at the beginning of the spring offensive, March 21, and here for days and nights, terrible days, sinister nights, a stream of refugees from the invaded districts poured in and out, coming by train from Soissons, Compiegne, Montdidier, Albert, and from dozens of little villages and farms between Laon and Amiens.

The Red Cross fed and clothed and refreshed these refugees in that basement, loaded them on big motor trucks, and took them across the city to the Orleans or the Quai d'Orsay stations and saw them off to the sheltered south.

All on your money, you fortunate, generous, tender hearted givers. We who were over there in those first desperate days of spring had the privilege only of helping the Red Cross take care of the stricken men, women, and children who had fled before the German hordes for the second time since the war began.

Vividly before me I see that great basement room, the only kind of a place that is half way safe in Paris these days. It is night, or, rather, it is early morning, nearly 2 o'clock, and I have spent every minute of the time since 9 o'clock fitting shoes, your gift, to refugee children.

When I went on duty early in the evening there were five or six babies standing at the counter over the edge of which their little white, dirty, tired faces were barely visible, and their round black eyes were fixed enviously on a huge pile of shoes waiting to be distributed.

I picked up the smallest babe, a little boy of 4, and asked him if he needed shoes. "Oui, madame," he did, and stockings, too, for his feet were literally on the ground. I grabbed a bunch of stockings, found the right size, and explored the pile of shoes until that infant was fitted, and then I attended to the rest, for every child needed both shoes and stockings.

So, it appeared to me that night, did almost every child in France. They came on and on, some in their mothers' arms, some toddling along, some leading other children. I worked steadily, with only a pause now and then when a new train load came in and were fed.

* *

Given Complete Outfits.

The shoes were new and they rubbed off, and soon my hands and face and big gingham apron were streaked and spotted with black. I was almost as dirty as the refugees, but still the children demanded shoes.

They forgot that they had endured agonies of fear and horror, they forgot the roar of the shells in the village streets. They forgot the hunger and thirst and the deadly weariness of the flight. Their little stomachs were full, they were warm and safe, and they had new stockings and new shoes on their feet.

They had more, for when my part was done other women took them in hand and gave them new shirts and gowns and the shiny black pinafores which every French child, boy as well as girl, looks upon as an indispensable article of dress. If you could have seen their smiles, heard their lisping words of gratitude, felt their warm little handclasps, O, you fortunate and generous givers, you would have been repaid a thousand, thousand times for your gift to the Red Cross.

Because the French rarely have large families, it must not be thought that they do not value children. They adore children, as a matter of fact, and their gratitude to the Red Cross for what was done for children during those days of flight and anguish was pathetic to see and hear.

Women came into the basement of the Gare du Nord in a condition of half nudity. When the storm burst they gathered up their babies, took what they could carry of household goods and treasures, and simply fled. Much of what they carried was lost by the wayside. Their clothes were rags, some of the rags were taken off by the mothers that the children might be kept alive, for the weather was cold and rainy. But when these poor women came into the Red Cross room their first thought was always for their babies.

"You have need of shoes yourself, madame," I said to more than one. She always answered, "Yes, but le petit first."

When you saw a woman who would not eat, who cared not at all for the new blouse or the warm coat they offered her, who wept unceasingly or wore a look of wild misery like insanity, you knew that she had lost her children in the flight. That happened not infrequently. Part of the money you gave the Red Cross is spent to find those lost children and bring them back to the desolate mother's breast.

* *

Boy Joins Red Cross.

Late one night during that exciting period in March the workers at the Gare du Nord found a boy of 13 who had been separated early in the flight from his family. He had walked a distance of twelve and a half miles before he reached the railroad station, and he carried with him on that walk and on the journey to Paris two bags of feed for the horse, four or five pounds of beans in a paper sack, a cross cut saw, two axes, some harness, and a gas mask.

When the Red Cross workers discovered him he was about all in, but he was brave. He sat on his baggage and ate sandwiches and drank hot chocolate like a famished tramp.

He had an aunt and a grandmother in Paris, he said, but he did not know his aunt's married name. He knew the name of the street she lived on, though, and the next morning a Red Cross man went with the boy to the street, and by the simple process of calling at every house in every block finally located the aunt.

But that wasn't all. Eloi, his name was Eloi Beaussart, needed a job, and the Red Cross gave it to him. Now that game youngster wears a khaki uniform with A. R. C. on the collar, and works in a Red Cross canteen. When I came away Eloi's family had not yet been found, but he was serene and hopeful. The American Red Cross, in his opinion, can do anything if you give it time.

Your money did not wait until the refugees got to Paris before it helped them. In front of the Red Cross headquarters in the Place de la Concorde crowds gathered daily to see the great motor trucks being loaded with food to be sent up into the fringes of the war zone. Thousands of loaves of bread, tins of meat, condensed milk, chocolate, coffee, everything necessary and practical.

The Red Cross had a great many stations in the sections over which the Germans swept, and, while the workers in those stations were helping to evacuate whole populations, the workers in Paris were rushing supplies to feed them. With guns roaring and shrapnel bursting around them, the Red Cross camions went steadily on taking hope and relief and life to thousands of civilians and wounded soldiers.

In one station yard, waiting for trains to carry them to base hospitals down the line, the Red Cross found and succored 3,000 wounded French soldiers. In the town of Beauvais, almost the last habitable point near the war zone, a large number of sick civilians, mostly women and children, were found. There was no hospital left in the place, which had been shelled and largely evacuated, and to show you how promptly your money acts, I am going to tell you what the Red Cross workers did for the suffering population of Beauvais.

Some time in the early morning a hospital was established on paper. That is, it was decided to establish a hospital. At 10 o'clock that same morning a partially furnished house was rented. At 12 o'clock the house was in order, a surgery with full supplies was installed, two doctors, four nurses, and several helpers were at their post, and before the afternoon was half over forty patients were in the beds being treated and cared for.

Wouldn't you rather feel that you had helped do a job like that than to have another summer hat?

* *

Saving the Babies.

In the quaint old city of Toul, through which the famous Rhine-Marne canal flows, and close to which our troops are holding the line against the Germans, I saw another hospital, a children's hospital, established and supported by Red Cross money. The 466 little children in this place came from towns and villages which have been bombarded with gas bombs, instruments of torture invented in hell especially for the German army.

Those bombs killed, suffocated to death, a large number of babies, but the Red Cross rescued many. There in that hospital on the hill above Toul 466 children have had their tortured lungs cleared of the poisonous stuff, and their anguished little bodies have been brought back to ease.

Wouldn't you be happier helping a gassed French child back to life than to buy a box of expensive cigars?

There is not room enough in a newspaper article, or in a dozen of them, to tell half of what the Red Cross has done and is doing in France alone in this war.

Twenty-three hundred people, doctors, nurses, canteen workers, business men, social workers, and others, are enrolled in France. Twenty hospitals, seventy-six dispensaries, and several sanitariums are in operation. For wounded soldiers of the allies the Red Cross supplies nearly 4,000 hospitals. It has a model hospital train; it has innumerable dressing stations, canteens, health stations, sewing rooms for the destitute. Nearly 3,000,000 soldiers a month are served in Red Cross canteens alone.

In Paris there are thirteen canteens always busy serving French soldiers on leave. In Bourg there is a canteen where thousands of our soldiers going to Aix-les-Bains and Chambery for their vacations got a real American home breakfast. I heard many soldiers speak enthusiastically of that breakfast, served by the Red Cross women, but purchased by mothers, fathers, and friends of American soldiers in the United States.

Those sons of ours who are being rapidly transported to France to join the hundreds of thousands already there soon will be training behind the battle lines in Lorraine, Picardy, the Aisne. Soon after that they will be fighting, the fight to death if need be, to clear the world of that evil thing, war.

REAL LOVE STORIES

PRIZE IN THE CHEESE BOX.

Do you know a real love story—one that is stranger than fiction? It is the idea that is wanted. No attention will be paid to literary style. "The Tribune" will pay $5 for every story published. No manuscripts returned. Address Doris Blake, "The Tribune," Chicago.

BELLE was the daughter of the postmaster in a little village snuggled down in the dairying and cheese making part of Wisconsin. She was very pretty, but so shy that she refused to meet any of the interested young men in the neighboring city who had sought introductions to her through the aunt she occasionally visited there.

Her shyness stimulated their interest, but she always evaded them. One day she was in the village postoffice, helping her father's clerk distribute mail, when a very fine team and a shiny top buggy drew up to the store platform and one of the most persistent of thwarted city youths alighted and came toward the store. Belle saw him coming. "Hide me—hide me," she begged the clerk.

There was a big cheese box, in which the prize mammoth cheese had been shipped to the state fair, standing near the counter, sent back empty for next year's shipment of another mammoth cheese. Quickly the clerk snapped off the lid and helped Belle in, then closed it down loosely. Belle, crouching within, was horrified to hear the mischievous clerk call out:

"Hello, Mr. F. Come back here a minute." Mr. F. responded and swung himself lightly over the counter.

"Here's a box somebody left for you. Better see what's in it."

Mr. F. immediately lifted the lid and Belle sprang up indignantly. The clerk introduced them and there was nothing for the startled and embarrassed victim to do but to shake hands and smile.

That was the beginning, and they have been married for sixteen years, and the clerk, who is a retired farmer, loves to tell the story. J. H.

Camp Stories Contest.

Your son, your brother, your husband, or your sweetheart in the service undoubtedly has told you some amusing incident that has occurred in his camp. Undoubtedly, too, there are ever so many stories originating in camp that are still untold. This contest is especially open to the soldier himself if he has a good camp story to tell. It is open also to every one who has been told a good camp story of actual happening. "The Tribune" will pay $1 for every letter published. Write on one side of the paper. No manuscripts returned. Address Camp Stories Editor, Chicago Tribune.

On a Sortie.

A well known army officer tells this one on himself. He was inspecting one of the new draft camps, and came to a place where there should have been a sentry. He could see none there, so



looked around a bit. Finally he spied a soldier sitting alone in a corner of the fence playing solitaire.

"Do you know who I am?" he asked impressively.

"No," said the soldier, intent on his cards.

"Well," thundered the officer, "I am a sort of a brigadier general."

"All right," replied the soldier; "wait until I finish this game and I'll give you a sort of a salute." C. G.

* *

Well and Happy.

Some friends of ours whose son has recently arrived in France, received what they thought was a nice long letter from him. To their surprise on opening it they found almost an entirely blank page with a heading "Dear Folks," and down at the bottom, "Love to all, from Philip." The censor had used ink eradicator on the whole contents and substituted, "Your son is well and happy, but he's too darn newsy." L. B. B.

* *

Draft on Dad.

A young fellow of our town who is in coast artillery work and stationed at Fort Dade, Fla., wrote to his father: "Dear Dad, I wish you could send me a cool breeze, for down here there is only a screen door between us and hell." M. O.

* *

Uniform Comes First.

There was a long line of people at the box office of a theater in Chattanooga, Tenn., near Fort Oglethorpe, waiting to buy tickets. Among the crowd was a young man dressed in the uniform of a camp librarian in the service of the American Library association. He was near the end of the waiting line.

Presently a fat, jolly looking old fellow, who was standing just before him, turned and said, "Here, you're a soldier, take my place," whereupon the supposed soldier explained that he was not a soldier but a civilian in the employ of the library association.

"Don't make a bit of difference," said the old man, somewhat gruffly, "any fellow with a uniform on is better than I am—step up." And he did. C. O.

* *

Catchy Stuff.

An excited lieutenant entered the captain's tent. "Have you got a pencil and some paper?" he hurriedly questioned.

"Will fly paper do?" asked the amused captain.

"Yes; it's for the aviators," retorted the underofficer. E. G.

* *

Mess Call.

Our regiment was drawn up for parade. The band had passed in review, playing a snappy march, "retreat" had been sounded, and the flag had been lowered to the crashing strains of "The Star-Spangled Banner," and, after the prescribed ceremonies had been gone through with by the field officers, the regimental adjutant stood up in his stirrups and commended: "Attention-n to-o orders!" Not a sound broke the stillness, as he unfolded the papers in his hand. Then from the mess kitchen far across the parade ground a loud voice was clearly heard to bawl: "Hey, Pete, Fer Pete's sake, hurry up with them spuds!"

Some one said that the colonel's horse smiled—but then, the colonel couldn't see his face. R. O.

* *

His Share.

My soldier boy in camp writes me the following story: A soldier was in the habit of getting candy from home, and of course had to divide it among his comrades. In his last letter home he said: "Thanks for the chocolates; the one I got was fine." V. R.

* *

Subject to Chills.

A sailor at Great Lakes reported at sick call one morning, and the doctor, not finding anything wrong with him, said, "You're not sick."

"O, no," was the reply, "I'm not sick now, but when I go on guard I get chills." V. M.

* *

Never Looks Behind.

The captain, walking between the ranks, saw that one of the men had a shine on the toes of his shoes, but that the heels were caked in mud.

"How is this," he asked, "didn't you notice that your heels were dirty?"

"A good soldier never looks behind," was the reply.

He helped serve Sunday dinner as a result. E. J.

* *

Rewarding a Hero.

An American hero who had killed a dozen Germans or so was pointed out to a young French girl. She rushed up to him and said: "Let me kiss the hand that killed those Germans." "You surely are a chump," said his partner, "why didn't you tell her you bit them to death?" L. S.

* *

Dodging the Draft.

A man in the draft who would much rather have stayed at home complained of having poor eyesight. After being put through the eye test the doctor told him to go in the next room for further examination. The man gave a sigh of relief. When he came to the door he noticed a black thread running across and dodged it, whereupon the eye doctor said, "Come back, cutey; you're all right." F. G.

* *

Easy Money.

Two recruits at Fort Logan were discussing religious questions. One accused the other of not knowing the Lord's prayer, whereupon the one accused bet $5 he could repeat it. The bet was taken and he proceeded: "Now I lay me down to sleep; I pray the Lord my soul to keep." "You win," cried the first recruit, take the five. I never thought you knew it." N. C. R.

* *

Careless.

First sergeant—"Have you a belt?"

Private—"No, sir."

First sergeant—"Report to quartermaster for a new one and don't forget to tell him to charge you for the one you lost. I'll stop this carelessness."

Private—"All right, old top; but I loaned you the belt about two months ago." S. C. S.

* *

His Trigger Finger.

A young lad appeared before the exemption board with the right index finger badly bent. The final question was: "How was it before it became bent?" The lad, forgetting himself for a moment, straightened it out and replied: "Like this." J. Z.

* *

Sure of Promotion.

All the privates work for promotion and one boy was sure he was going to get a promotion, because the other morning while the soldiers were marching the sergeant said that every one was out of step except him. J. C.

Bright Sayings of Children

This department appears every day in "The Daily Tribune."

"The Tribune" will pay $1 in thrift stamps for each childish saying printed. The story told must never have been printed in any magazine or paper. It is not possible to acknowledge or return unavailable contributions. Write on one side of the paper. Address bright sayings to Aunt Bee, "Tribune," Chicago.

Cad had a dog that was the pest of the family. One day, to their extreme delight, he announced that he was going to sell his dog. After his being gone up town for a couple of hours they heard him coming down



the walk, whistling. His brother, Boyd, ran out and called, "Well, Cad, did you sell your dog?"

"Yep."

"What did you get for him?"

"Fifty cents and another dog."

M. L.

* *

My little niece, Delores, was visiting her aunt, who had a little black dog which was in the habit of jumping about people in play. My niece had a new white lace dress and the dog was continually jumping about her, and finally she became angry and said, "Princey, get away from me now, 'cause if I hit you, you don't need to tell Auntie Ann, because it is your own fault." M. B.

* *

Jay said to his mother one day, "I guess I must be made just like a dog, 'cause I can run all day and not get tired." L. P. H.

* *

Gaina and Merle spent many happy hours imagining they were driving grandpa's team, of which Skinny was the favorite horse. On this occasion Merle set up a loud wail, "Mamma! Gaina has taken Skinny!"

"Give him back!" said mother.

"Here, take him!" said Gaina disgustedly, as with a gesture he restored the imaginary Skinny to his owner.

Immediately the wailing ceased. C. B. B.

* *

Flo was eating candy when some one passing by reached over her shoulder and took a piece. Without a word the child turned to the telephone and called, "Central, please give me Main thirteen." A. W. F.

* *

After Buddy had been going to school for a week he came and declared to his mother that it was of no use for him to go to school any more, as he could not learn anything. His mother was grieved and surprised, and asked him what was the matter, when in a disgusted voice he answered, "O, I could learn all right, I guess, if they didn't change the lessons every day."

Mrs P. M. C.

* *

Jeanne was late to luncheon one day. When asked what kept her she said, "I was ringing door bells for a poor blind man who was selling tooth brushes." F. J.

Hair On Face

De Miracle

Ordinary hair growths on face, neck and arms soon become coarse and hideous when merely removed from the surface of the skin. The only common-sense way to remove objectionable hair is to attack it under the skin. DeMiracle, the original sanitary liquid, does this by absorption.

Only genuine DeMiracle has a money-back guarantee in each package. At toilet goods counters, 50c, $1 and $2 sizes, or by mail from us in plain wrapper on receipt of price.

FREE—Book with testimonials of highest authorities, and photos showing what others have done, why it is necessary and how DeMiracle destroys it, mailed in plain sealed envelope on request. DeMiracle, Park Ave. and 128th St., New York.



JUNE BRIDES

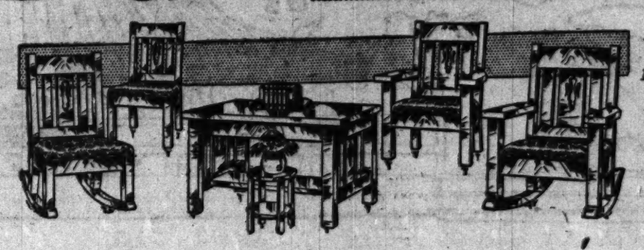
GOOD FURNITURE IS AN INVESTMENT PAYING 100% DIVIDENDS DAILY IN HEALTH, HAPPINESS AND PRIDE OF POSSESSION

Hartman's, the World's Greatest Home-Furnishing Organization cordially welcomes the June Bride to look over its extensive assortments for ideas and suggestions in the proper equipment of the modern home. As a bridal gift, *good* furniture—"the gift to the home"—is always sure of warmest appreciation. You will find in the gift assortments of this store suggestions which will solve the bridal problems.

CONVENIENT TERMS OF PAYMENT GLADLY ARRANGED



OUR MODEL KITCHEN CABINET. Solid oak; entire top white enamel lined; flour bin, etc., 23.75



COMPLETE SOLID OAK LIVING ROOM SUITE, IN HANDSOME MISSION DESIGN. 7 roomy, well made pieces, consisting of an arm chair and rocker, side chair and sewing rocker, tabourette, large library table and handy book blocks. All pieces built throughout of solid oak, correctly finished fumed. Covering is durable, guaranteed Spanish imitation leather. Complete, 7 pieces, as illustrated..... 23.65



Imitation Walnut or Mahogany Finish

COLONIAL DR... Base has swell ... wide, French bevel mirro... 24x28, special... 9.75



UNUSUALLY MASSIVE WING ROCKER. Full spring seat and back; massive roll arms; upholstered in extra heavy guaranteed Spanish imitation leather. Beautiful William and Mary design. Special at 14.98



Out-of-Town Buyers Send for New, Free Catalog No. 47 Now Ready

APARTMENT style, 3-door, side icing Refrigerator; 60-lb. ice capacity; white enamel lined; adjustable wire shelves; pat. drip cup & drain, 19.95

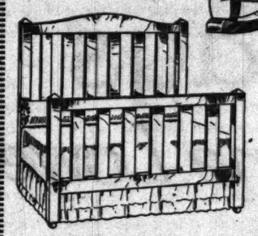


Prompt Automobile Deliveries in Chicago and Suburbs

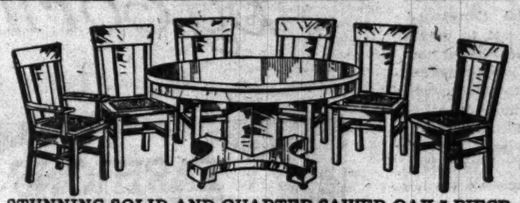
SPLENDID OFFERING of Nationally Famous "ROYAL EASY CHAIRS." "Push the button" and back reclines to any position. Full spring back and seat; golden oak, 15.75



Ivory or Gold Bronze Finish.



COLONIAL design, ventilated Wood Bed. Sanitary, steel side rails. Fine hardwood, finished imit. quar.-sawed oak, 8.75



"SIMMONS" 3-Piece Bed Combination. Light wt 1 1-16 in. steel tubing. Spring has 6-in. rise; full size, only 12.95



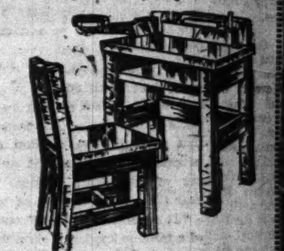
Reversible Hood

FULL SIZE Fiber Reed Gondola. Comes in shellac or gray finish; rub'r tired wheels; reversible hood, good upholstery, 16.75

STUNNING SOLID AND QUARTER-SAWED OAK 7-PIECE DINING SUITE. Offered in fumed and golden oak, gloss finish. Table has large 45-inch top, which extends to six feet. The chairs have comfortable pad seats, upholstered in guaranteed genuine Spanish leather. Complete, seven pieces, this week at..... 29.85

Let Hartman "Feather Your Nest"





ATTRACTIVE 2-PC. TELEPHONE SET. Solid oak, golden finish. Table is conveniently arranged; chair, full box seat, 6.75

BEAUTIFUL 3-PIECE KARPEN OVERSTUFFED LIVING ROOM SUITE. Genuine "Karpenesque" construction; Marshall spring seat cushions. Upholstered in fine floral design tapestry, as illustrated, or velour. Davenport is full 81 ins. long, unusually beautiful in design and very comfortable. Our price for this week:

ROCKER, as shown, in velour or tapestry, 44.95

DAVENPORT, as illustrated, in tapestry or velour, 89.95

CHAIR, as shown above, in tapestry or velour, 44.95



AN UNUSUAL OFFER in an attractively designed Colonial Buffet of hard wood, imitation quarter-sawed oak; 42-in. plank top, plte mir'r, 18.75



CONVENIENT Mission Design Gentleman's Chifforobe. Solid oak, genuine quarter-sawed oak front, fumed or golden; French bevel mirror at 28.75

Louis XVI. Bedroom Suite in American Walnut or Ivory Enamel Finish.

DRESSER. French plate mirror, 30 x 24 inches. Four roomy drawers, at 44.75

BED, handsomely ornamented. Head, 4 ft. 7 in. high; foot proportionate; full size..... 36.75

DRESSING TABLE. Three large adjustable French plate mirrors. Special at... 31.85

CHIFFONIER. Base is 16½x35 in. Splendidly decorated; six roomy drawers. Special.. 38.75



SPLENDID NATURAL FINISH REED ROCKER. Attractive, comfortable and serviceable. Specially priced for this week's selling, at..... 2.98



Rugs

Two Special Bargains for This Week

9x12 FT. SEAMLESS BRUSSELS RUGS. In beautiful patterns .. 23.67

9x12 FT. High Grade Seamless Velvet Rugs. Real values, 28.85



GENUINE FLAT REED BODY STROLLER. Comfortable springs. Padded seat and adjustable back; has 12-inch wire wheels with rubber tires; three-bow hood. Your choice of Baronial brown or beautiful gray finish. Special for this week, 10.95



A RARE OPPORTUNITY TO SECURE a splendid Moss Felt Mattress. Made with Imperial roll edge, covered in fancy art ticking; weighs 45 lbs... 8.98



48-INCH SOLID OAK PORCH SWING. Complete with galvanized chains and ceiling hooks. Solid oak throughout, neatly stained fumed. Comfortable & attractive, 3.88

EXTRA Roomy and Serviceable Porch or Lawn Rocker. Selected maple, in natural finish or forest green. Suitable for sun parlor, lawns or porches, 3.37



Arm Chair, 1.37

COMFORTABLE Folding Camp Chair. Seasoned hardwood, covered in brown and white 6 oz. striped duck; convenient arm rests. Only 1.28

Without foot rest 99c

HARTMAN'S

226-228-230-232 SOUTH WABASH AVE.

Just North of Jackson Boul. Open Saturday Evenings Until 9

NORTHWEST SIDE STORE

1347-49 Milwaukee Avenue

OPPOSITE WOOD ST. OPEN TUES., THURS. AND SAT. EVES. TILL NINE

Food Facts and Hints for the Patriotic Housewife

The TRIBUNE COOK BOOK

EDITED BY JANE EDDINGTON

All recipes have been scientifically tested by Miss Eddington with current market prices and are indorsed by her.

This department appears every day in "The Daily Tribune."

HOW TO EAT CARROTS.

The first taste of ground carrot, heated up with cream and baked with crumbs, some one to whom it was given as a test said the answer to the question, "What is it?" "O, it is sweet corn with carrot!" as there was no corn in it, only the carrot, cream, and crumbs.

Grated raw carrot served on a lettuce leaf with French dressing is scarcely distinguishable from the lettuce. Like the lettuce and more than the lettuce, it is cool and refreshing to the taste, just as are watermelon and other watery products of the soil.

Slightly grown vegetables bring us what they do of health just because of the precious water they contain, water which are dissolved the minerals we need in their minute quantities for our health. We need the water, too. Vegetables must have plenty of water to give to wholesomeness, and little wate for their cooking, if they are to give us the most precious water on the face of the earth. No mineral spring water can surpass this.

Carrot pulp used as a filler for jams and marmalades, if rightly prepared, hardly distinguishable from the pulp of the orange and lemon, or more especially the rind of these fruits, with which it is combined. It contains a little cellulose than the fruity pulp, not much more, perhaps, than that of the peel.

* *

Made Palatable with Cream.

Carrot in a pudding or pie may easily pass for something other than it is, or under some circumstances forget what it is. Everything depends on the way it is treated. A carrot pudding served with a sauce made right will show up what it is made of to the bluntest taste. But served with cream, the most exacting might be deceived, and even knowing what was in one might hardly be able to detect the carrot from the cereal with which it was combined, both being served with some fruit like the apple.

Carrots are sweetish and will take care of sweetening to advantage, as do peas and sweet corn, but add more than a little, or a strong sweetener, and they lose their delicacy, as they do utterly when their sweetness is dissolved in a lot of water, especially a water in which corned beef is boiling. Then they become nearly detestable. It is a queer thing, though, that the "calico hash" made of these so-called "boiled dinner" vegetables is improved by a little of the spoiled carrot added.

* *

Cream of Carrot Soup.

By the way, a rather delectable combination is carrot pie, with bananas spread over it, with whipped cream topping all. When no cream is to be had a carrot pudding a hard sauce is the next best thing, as far as I know. There are good ways of cooking carrots without milk or cream, but with the one or the other of these used in its preparation, this vegetable may rise to favor until it wins the place it deserves on our tables as a delicate, high-flavored individual, and desirable food. Because it can be grown so easily and abundantly, it is our duty to make the most and best use of it we can in these days.

A cream of carrot soup when prepared with due regard for the inherent qualities of this vegetable is one of the pleasantest soups that may come to our table. It can be made at any time from carrot cooked in a basic way, that of the glazed carrot, that particularly fits it for garnishments or for rectifying almost any soup, whether of beans or celery tops, that for some reason lacks character.

In preparing a company dinner it seems to be always wise to have cooking a little pot of glazed carrots. If anything goes wrong with the soup here is base for a new one, or for toning up what we have, and the new one can be prepared in ten minutes or so. Glazed carrots are a pretty garnish for fish or meat or vegetable, or pretty to use as a sole occupant of the vegetable dish. They are prettiest served on a small platter when used alone and will take a green garnish nicely.

To prepare glazed carrots, scrape and slice the raw roots and put them in a small kettle, which can be tightly covered with one small onion, about a teaspoon of sugar or a little more per cup of carrots, a somewhat generous piece of butter, perhaps a tablespoon per cup, and finally about four tablespoons of cold water per cup. When the carrots are tender they may be turned into the frying pan and all the water rapidly cooked away. They may be browned a bit if to taste.

* *

Too Much Water Spoils Flavor.

Carrots in particular give up a great deal of their flavor to any quantity of water in which they are wrongly cooked. A little, and that ultimately cooked away, around them is the best way to cook them, even if they are to be served in a cream sauce, or perhaps because they are to be served in such a sauce.

Creamed carrots may be an abomination if the delicate flavor is too much diluted. Even the strong lemon juice is flat if too much water is added to it, and the more delicate flavors and lighter strength of vegetable juices are made flatter yet by watering. In a sense this flavor is made fairly blue with a lot of water as milk is made blue in flavor by watering.

This point is one to preach about, almost to swear about, for the reason that vegetables are so often wasted by being made to flavor up, as best they can in proportion to their strength, a lot of water which is thrown away. Potatoes, even, are half ruined by this dilution of their soluble elements.

A way of keeping intact their solubles, other than that of cooking the carrots in a bit of water, is to steam them in their skins and then to mash or bake or fry according to our taste. With the back of a silver knife the skin rubs off as easily as does the skin of a boiled beet. Just mashed and seasoned well, these make a delicate vegetable, but some people like to further cook them, making them like glazed sweet potatoes for one thing, and some add cheese and then sauté them.

* *

Carrot as a Flavoring.

When a large amount of carrots must be prepared for cooking it may be best to drop them into boiling water for ten minutes before breaking the skin. The skin then rubs off easily with the back of a knife. This is mostly the method used in canning carrots and also in drying them. This latter process is accomplished in a short time and carrots so prepared are likely to become increasingly serviceable, especially for flavoring.

And as to flavoring, the experienced cook finds the carrot as indispensable as the onion, especially for what we call the stronger meats, like mutton. It may give just that necessary fillip to a stew that is so much more wholesome than any pickle while making the absence of the pickle unnoticed by those who tear down their digestive powers, by slow degrees, with vinegary foods. The vegetable loaf needs the carrot. Dried peas when cooked for a purée need the carrot as much as they need the onion, and so do beans. In any bed of vegetables on which a meat like a pot roast is cooked the carrot is a necessary ingredient. A piece of carrot, if not a whole root, is always to be found in the soup bunch. Julienne carrots are beautiful in white sauces for fish.

By the way, a great many people put carrots through a meat grinder, where by a part of the pulp is discolored and there is almost surely waste of that precious yellow juice which our grandmothers used for coloring the butter. It is probably a better thing to use for coloring our oleo than anything else, if we must use something, but why use anything? At any rate, we know exactly what it is, and that it has not the nature of a preservative, nor has it been preserved.

* *

Recipe for Carrot Pudding.

In England and her provinces the carrot has been used in various puddings and savories for a hundred years or two. Recipes for these are to be found in many English cook books. A recipe for a carrot pudding I know to be excellent and one highly popular at present I find in a clipping from the Housewife for April, 1910. It was credited to Mrs. Hiram C. Treffry, Hawtrey, Ontario, Canada. It reads:

"One cup each of granulated sugar, seeded raisins, currants, grated carrot, grated raw potato, and chopped suet, one and one-half cups of flour, one teaspoon of baking powder, and a pinch of salt. Mix all together and steam for three hours. Serve with hard or liquid sauce such as accompanies plum pudding."

I say serve with cream if you want to appreciate this pudding to the full, and if you want to serve it to people who have had in the past some reason for disliking carrots. The author prefaces her recipe with the following statement: "This pudding can be made a day or a week before serving and be steamed hot when wanted. It finds favor with all who try it and is digestible, also more like a plum pudding than a vegetable one."

Yes, it keeps well if you keep it where it would not mold.

Books for reference:

"Food in War Time," by Graham Lusk, 50 cents [1918].

"The Fundamental Basis of Nutrition," by Graham Lusk, 50 cents [1915].

"Feeding the Family," by Mary Swartz Rose, $2.10 [1916].

"The Food Problem," by Kellogg and Taylor, $1.25 [1917].

"How to Live," by Fisher and Fisk, $1 [1916].

"Digestion and Metabolism," by A. E. Taylor, $3.75 [1913].

"The Nutrition of Man," R. H. Chittenden [1907].

"Food and Dietetics," by Hutchinson, old book but comprehensive, always good.

"Diet in Relation to Age and Activity," by Sir Henry Thompson [1886, but never old].

"Nature and Health," by Dr. Edward Curtis [1905, but never old].

Magazine articles, by E. C. McCollum, scientific journals, latest and most fundamental theories of nutrition.

PRIZES for Wartime RECIPES

1st Prize	$500
2d Prize	300
3d Prize	200
4th Prize	100
5th Prize	50
6th Prize	25
120 Prizes of $10 each	1,200
	$2,375

All prizes will be paid in Liberty Bonds or U. S. Thrift Stamps. Write recipes plainly on one side of paper. Sign your name and address and send to

"WARTIME RECIPES"
The Chicago Tribune

IN the rotogravure section of this issue appears the seventh set of successful recipes, which means that seventy of the 120 ten dollar prizes are already awarded.

But it means, too, that there are still fifty ten dollar prizes to be awarded for the best wartime recipes—recipes based on the meat, wheat, fat, and sugar saving policy of the United States food administration.

It means, farther, that these fifty ten dollar prize winners (maybe you are one of them), have an equal chance with the seventy prize winners (whose names have appeared in this issue and the six preceding Sunday issues of The Tribune), of getting one of the six capital prizes. You have the same chance of winning the $500 prize or one of the other five in amounts from $300 to $25.

So don't hesitate about sending in your recipe! You cannot afford to let that recipe lie idly on the pantry shelf when it may bring you in a $500 prize, can you? Send it this week. If you leave it until next you will still have forty chances, to be sure, but why not send it when you have fifty chances to win a prize?

Ten more prize winning recipes are published in the rotogravure section today, and ten will appear each Sunday until the 120 prizes have been distributed.

No recipes mailed after midnight of Monday, July 1, will be considered. The $10 prizes are awarded immediately after their publication in "The Tribune." The six capital prizes will be paid at the expiration of the contest—July 21. No one person will be paid more than one $10 prize, but one may earn a $10 prize and one of the six capital prizes.

All prizes will be paid in Liberty bonds and United States thrift stamps. No recipes will be returned. Upon payment of $10 by "The Tribune" each recipe shall become the property of "The Tribune." You may send in as many recipes as you wish. Address them plainly on one side of the paper, adding your name thereto, and mail to Wartime Recipes, "Chicago Tribune."

The judges in this contest are Miss Jane Eddington, food expert of "The Tribune"; Harry A. Wheeler, food administrator of Illinois, and Mrs. Joseph G. Coleman of the National Council of Defense.

LEARN A LITTLE AND SAVE A LITTLE EVERY DAY

By Elizabeth O. Hiller

All measurements are made level in these recipes. A teaspoon of regulation size holds sixty drops. Three level teaspoons equal one level tablespoon. Sixteen level tablespoons equal one cup [one-half pint]. The half pint measuring cups are the standard measuring cups used in modern cooking.

TIMELY AND VARIED RECIPES.

THE fresh green vegetables now offered in the market are especially fine in flavor. This is particularly true of the Texas onions and the new beets. I am sure they will be found most pleasing if prepared as directed below:

* *

Texas Onion Relish.

Peel and thinly slice the round, flat white Texas onions that are now plentiful in the markets. Cover with cold water; let stand until crisp. Separate the rings, drain as dry as possible. Pile moundlike on a shallow serving dish (chop platter), and for four large onions allow one-fourth cup of sugar, one teaspoon of salt, one-eighth teaspoon of black pepper, and one-fourth teaspoon of paprika. Sift these ingredients together twice. Pour over the onions one-fourth cup of tarragon vinegar, then sprinkle seasonings over the top of mound. These onions are almost as sweet and crisp as the Bermuda onions and make an appetizer that is worthy the attention of those of most epicurean taste.

* *

Tuna Salad.

Mix two cups of tuna with one cup of celery hearts cut in small pieces, one canned pimento drained, rinsed with cold water, dried, and cut in small pieces, or one green pepper finely chopped. Marinate with French dressing and set in a cold place one or more hours. Drain, then mix well with two chopped hard cooked eggs and mayonnaise, pile in a pyramid in the center of a nest of well bleached chicory or lettuce leaves. Sprinkle with one-quarter cup of finely chopped deviled olives.

* *

Cheese and Smoked Whitefish Sandwiches.

Work one cream cheese and one teaspoon of beef extract and one-half teaspoon of worcestershire sauce to a smooth consistency. Remove the skin from one smoked whitefish, lift the meat from the backbone, and finely mince it. Spread thin slices of brown or rye bread with cheese mixture and sprinkle over the minced fish. Press together in pairs. Spread bread thinly with cooked salad dressing before spreading with cheese mixture.

* *

Bean and Mashed Potato Croquettes.

One cup of red kidney beans, two-thirds cup of mashed potato, ½ teaspoon of salt, ⅛ teaspoon of pepper, 1½ teaspoons of Worcestershire sauce, 1 tablespoon of grated or finely chopped onion, 1 tablespoon of white of egg, buttered crumbs. Wash, pick over beans, cover with cold water. Cover and let soak over night. Drain in the water in which they soaked until soft, add more water as needed. Drain and reserve liquor. Rub beans through a puree strainer. There should be one cup of pulp packed solidly. Add beans and hulls remaining in strainer to reserved liquor and use in the preparation of bean soup. To the pulp add mashed potato and remaining ingredients in the order given. Mix thoroughly. Shape in cork shaped croquettes, roll in crumbs, egg and crumbs, and fry a golden brown in deep hot fat or shape in cutlets, dip in flour, and saute in butter or drippings. Serve with brown sauce as a substitute for meat.

These croquettes are dainty and yet wholesome. They may be served as the chief dish at luncheon or supper. This recipe makes eight croquettes.

* *

New Cabbage Hollandaise.

Remove the outside coarse leaves from a head of new cabbage; cut in quarters and remove the hard core. Cover with cold water and let stand until crisp. Drain, cut in rather coarse shreds. Cover with boiling water and cook until tender, drain in colander, return to saucepan, and add (for one quart of cabbage) one cup of cream; heat to boiling point, then add one teaspoon of salt, one-half teaspoon of paprika, one tablespoon of butter or substitute, and two-thirds cup of grated cheese. Let simmer until the cheese is melted, then moisten with white sauce, mixing the sauce well with the cabbage. Let heat throughout over hot water and serve immediately.

* *

New Beets in Drawn Butter.

Scrub and wash with care the young, tender beets, to avoid breaking the skins. Those now found in the market are sweet, containing a large percentage of sugar or carbohydrates, about 44 per cent per pound. This should be retained while cooking. If the skins are broken and the beets "bleed," this nutrient passes into the water and only the cellulose is left for serving. Cook them slowly in plenty of water and when soft drain and plunge into cold water. With the hands, slip off the skins. Slice or cut them into half-inch cubes and reheat them in drawn butter made pleasantly acid by the addition of Tarragon vinegar.

* *

Peanut Soup.

Pass two cups of shelled and hulled peanuts through the food chopper. Cook prepared nuts, one-quarter cup each of chopped onion and celery in two cups of white stock or chicken broth 20 minutes. Melt one-quarter cup of butter or substitute, add two tablespoons of rice flour and gradually two cups of scalded milk. Season with salt, pepper, and a few grains cayenne. Combine with peanut mixture, cook 5 minutes, and rub through a puree strainer. Serve with cheese straws.

* *

Rye Meal Rolls.

Scald one cup of milk in a double boiler. When lukewarm add one-half compressed yeast cake softened in one-fourth cup of lukewarm milk. Add three-fourths cup of white flour and three-fourths cup of potato flour. Beat thoroughly, cover, and set to rise in a warm place [70 degrees Fahrenheit]. When light, add three and one-half tablespoons of shortening, one-fourth cup of sugar or molasses, one-half teaspoon of salt and rye meal [not flour] to form a soft dough [about one and one-quarter cups]. Beat the mixture two or three minutes, cover, and set to rise. When light, butter the fingers and shape into fifteen or sixteen oval rolls. Set them close together in a well oiled shallow pan; cover and again set to rise. When light and puffy, bake twenty-five minutes in a hot oven. A few minutes before removing from the oven brush over with the white of one egg slightly beaten. Repeat until tops of rolls are well glazed.

* *

New String Beans With Bacon.

Cut four thin slices of bacon in tiny cubes and cook in an iron frying pan until brown (not burned) and crisp. Remove scraps and keep warm. To the fat in pan, add four cups of cooked and drained green string beans cut in diamond shapes and a tablespoon of grated onion. Shake the pan until the beans are thoroughly mixed with the fat. Season with salt and pepper; turn into a hot serving dish and sprinkle bacon scraps over top. Serve while hot.

* *

Hotch-Potch.

Two pounds of cold cooked mutton, 6 medium sized potatoes, 2 large white onions, 1 tablespoon of finely chopped parsley, 1 quart of beef broth or "quick made brown stock," salt and pepper. Cut the meat into one inch cubes. Pare and cut four of the potatoes into one-half inch dice; peel and chop the onions moderately. Put a layer of meat in the bottom of a well greased baking dish or casserole, then a layer of potato, a thin layer of onion, a sprinkle of parsley, salt, and pepper. Continue alternate layers until all ingredients are used. Cover top of stew with remaining potatoes cut in slices. Pour over broth and bake in a moderate oven two hours. Cover the first hour of cooking.

To prepare "quick made brown stock" dissolve one teaspoon of beef extract in two cups of boiling water. Use in place of water. The meat used for this stew should be cut from neck or shoulder, in other words, a cheap cut of mutton, lamb, or veal.

* *

Camp Logan Sandwiches.

Peel and thinly slice two large white Texas onions. Marinate with French dressing and set aside in a cool place. Cut rye or war bread in thin slices (do not remove the crust). Spread half the slices with prepared French mustard, cover them with a thin slice of American Swiss cheese. Spread remaining slice with cooked salad dressing and cover with slices of onion, well drained from the marinade. Put together in pairs, press edges to keep them in place. Serve with iced coffee.

* *

Iced Coffee.

Mix one cup of freshly ground coffee with the white of one egg and one-half cup of cold water. Turn the mixture into a scalded coffee pot. Add six cups of boiling water, bring to boiling point, and let boil five minutes. Remove to back of range; pour off one cup to clear the spout of grounds, return to pot, add one-half cup of cold water, stir down, and let stand ten minutes, then strain. When cool chill on ice. Serve in cold glasses or earthen mugs with whipped cream sweetened and delicately flavored with vanilla. Pile cream rounding above glasses. Pass powdered sugar.

[Copyright: 1918: By Elizabeth O. Hiller.]

WHAT ARE YOU DOING TO WIN THE WAR?

THINKING OF THEIR MOTHERS.

WHAT the faith of mothers means to soldier sons in the hour of battle is touchingly illustrated in the following letter to a Chicago mother:

"SOMEWHERE IN FRANCE.—Dear Mother: Today is Mother's day. Gen. Pershing has so much commemorated that he has issued a special order asking all men and officers of the American expeditionary forces to write home to their mothers today, and so I am writing home to you today that even I have come over here and separated myself from all home ties I begin to realize all that you have done for me and I feel that at this time I am able to appreciate and be grateful for the numerous sacrifices and love you have given me.

"Today is also the feast of blessed Joan of Arc, the girl who from her family vision was ordained to lead the French to victory. On this, her feast day, the world is once more engaged in a war of freedom, and it is the thought of our mothers at home and what they think their boys to be that will inspire us Americans to save the civilized world and win a true Godlike victory over those forces of darkness, who are inspired solely by lust of conquering and ambition.

"I hope, mamma, that I live up to what you think me to be; that the small part I take in this great work will be well done, and that I will be a credit to you and papa. When you pray for me, pray that the spirit of Joan of Arc may be imbued in me and that if my time ever comes that in the supreme emergency I will be a true American and do my job well, for 'the line' a little band of Americans are doing that same job and doing it well, and all I ask is that when it comes my turn to go up the line I will not fall, and be as my brethren who before me are living up to those glorious American traditions of old. With lots of love, your son. J. C.

Patriotism in School.

I am one of the teachers in an eighth grade of 150 pupils in the immediate vicinity of Milwaukee. More than half the names in my class book are German.

I have had to tell about carefully to explain how many of those children come from anti-American homes. The task was unpleasantly large. As a history teacher I felt that my opportunities for instilling patriotism were unusually large. I did not "rub it in" to those I believed to be anti-American. In fact, I began work upon the supposition that their loyalty was unquestioned.

In the reading table in the assembly room we have THE TRIBUNE and a large number of the decidedly patriotic magazines. In these I mark the articles most worth while and a strong article is read aloud in class. We take time during the class period every day to discuss the big things in the morning papers. And seldom a day passes that some little lesson of loyalty or story of patriotism does not come in on the lesson.

I helped to organize thrift stamp societies in our school and we now have a 100 per cent membership. I mustered up the cartoonists in the class and every week we have new and clever cartoons boosting the thrift stamps up in the various rooms. I organized and am chaperoning the Eighth Grade Girls' Knitting club and helped the boys in collecting books for the soldiers. Every pupil in my classes was encouraged and urged to sign the garden pledge. I am instigating and hope to organize a Junior Red Cross in our city.

My school work has been more interesting this year than ever before. My pupils are just full of young American enthusiasm. I have no anti-Americans among them now, and I have reason to believe that much of our patriotism has leaked out and been taken home with the pupils.

Upon learning that I had taken the civil service examination a business man said to me the other day: "I believe you are doing better work for Uncle Sam right here than you would if you go to Washington. H. H.

Have you ideas on food, dress, and health conservation to pass along, or ideas on money saving and money raising? This department is an exchange for the women who are helping to win the war. For every letter published "The Tribune" will pay $1. Do you need advice on questions pertaining to this vitally important work of helping win the war? This department will advise you gladly. Write on one side of the paper. No manuscripts returned. Address letters on this subject to Antoinette Donnelly, Chicago Tribune.

* *

Suet Saves Lard.

If you will buy at the market each week a piece of suet costing 5 or 10 cents you will be surprised at the saving in lard and in other cooking oils or substitutes. Meat, potatoes, etc., may be fried in it or it may be browned and gravy made of it. Put through the food chopper, it may be used in cookies or gingerbread. In baked beans it can scarcely be distinguished from pork. W. O.

* *

Relieves Home Nurse.

My mother, who is a trained nurse, has been doing her part by nursing. This last winter she has taken a number of cases, some just to relieve the nurse in charge a few hours a day, and others on twenty-four hour duty. Although her income is small, every cent she has made has been saved, and instead of buying any new clothes this spring she bought a bond. From the money for her food she has saved for thrift stamps until she has a card full. And although her eyes have been in constant pain for the last six years, she is diligently knitting for the Navy league. Surely this is working for Uncle Sam! M. H.

* *

Working in Home Charities.

I went to the headquarters of the United Charities, made inquiries, and found that the need for volunteer helpers in that organization is great. I asked to be assigned to a district, and the following day I registered at the United Charities office in that district as a volunteer.

I give two days a week there from 9 until 5 and one day a week for the same number of hours at the downtown offices of another of our big charitable organizations.

In caring for the needy and unfortunate within our gates, we are helping to win the war just as surely as if the same number of hours were spent in rolling bandages or making surgical dressings. F. D. S.

* *

How Small Savings Help.

At the time we purchased our first bond I had been in the habit of visiting the loop each week, accompanied by my 14 year old daughter. On each visit we had our shoes polished at one of the shoe stands; we also had our heads shampooed once each month, which cost $2 more. We decided to do this work ourselves, thereby saving $4.17 monthly. Seeing that we were economizing, my husband gave up his four times per week visit to the barber's for a shine and shave, which cost $1 weekly, and took a pleasure in doing for himself what he had heretofore paid others to do. I also agreed to press his clothes instead of sending them to the tailor's, thus saving another $1 per week and making our total savings $12.50 each month.

Our first bond is paid for and we are making regular payments on additional Liberty bonds.

"If this war lasts five years more, we will save nearly $1,000 by this little economy," said father. As follows:

		Interest.
First bond, already paid for.	$100.00	$ 4.00
First year's savings for bonds	150.00	10.87
Second year's savings	150.00	16.74
Third year's savings	150.00	23.19
Fourth year's savings	150.00	29.50
Fifth year's savings	150.00	35.87
	$850.00	$119.60
		$969.60

And we have only begun to economize. C. H.

Better Housekeeping By Mary Bronson Hartt

EASIER WAYS IN KITCHEN.

TO SERVE leftovers of lemon or coffee jelly, warm the broken molds over hot water, or on the back of the stove just enough to liquify the jelly. Remold in pretty low glasses. The flavor suffers if the jelly boils or gets really hot.

To use beef suet with lard for shortening, fry out the suet in the oven, mix with the lard, and keep stirring till the mixture sets. After that the suet cannot harden, being too thoroughly blended with soft lard.

To clean iron dripping pans left in a closed house till badly rusted, grease them inside and out and let them burn off on the stove. The only flaw in the process is the smoke and smell of their burning.

To disguise the odor of onions in the breath, crunch a few coffee berries or nibble parsley.

Avoid "onion weeps" when pickling by leaving peeled onions one night in brine before chopping or slicing.

To moderate the fierceness of the oven when baking beans, replace the lid of the bean pot with a saucerful of water till the fire is gentled to the proper point. This is an adaptation of the ancient method of cooling an oven for cake by introducing a dish of water.

To cut fresh bread without crushing it into sogginess. Heat the bread knife.

To warm rolls without moistening, screw them up tight in a paper bag so they can't part with their moisture in the oven. Unless stale when bought, they should come out crisp and tender.

To rejuvenate stale bread, sprinkle the slices lightly, wetting the crust more than the crumb, and brown quickly in the oven. Butter before serving. Or freshen a whole loaf by moistening all over in cold water and set in the oven till the crust is dry and the crumb heated through.

To prevent baked custards from sticking to the cups, the usual rule is to wet the cups with cold water before the custard is poured in. Done so, custard cups sometimes are hard to wash. Try buttering them instead.

To squeeze a lemon without a reamer, roll the fruit till it is soft. Jab it with a silver fork and squeeze out the juice, leaving the seeds inside. This is an economical way to extract a few drops of juice for a mayonnaise, as the stabbed lemond doesn't dry up like a cut one.

To open a cocoanut, warm it in the oven. The shell shatters afterward with a light blow and the meat comes free from the shell.

To clear candied honey, melt in a sealed jar set in hot water. The wax forms a film on top.

To reheat cooked food from the delicatessen, don't put fish cakes or croquettes into a mild oven and slowly raise the temperature. They may sour. Heat quickly.

To hurry a slow oven, heat one or more stovelids on the top of the range or over a gas flame and set them under dishes baking in the oven. Hurry a gas oven by opening the door after the burners have been lighted to let moisture escape.

To clear fat used for frying, buy a penny sheet of filter paper at the druggist's. Force a square of it into the throat of a funnel, pour in the fat, set the funnel in a jam jar, and leave it to drain through at leisure. Cheesecloth will remove large particles of burned food from fat, but will not clear it so perfectly as the paper.

To cut butter with an even surface, wrap a scrap of oiled paper over the knife. To spread butter on thin bread, keep dipping the knife in hot water.

To drain doughnuts, string them on long wooden knitting needles laid across the top of a bread dish. They do not crush each other while hot.

[Copyright: 1918: By Mary Bronson Hartt.]



PATRIOTIC and PRACTICAL NEEDLEWORK by Clotilde



MATTRESS AND QUILT COVERS.

Have you ever thought how germ laden your mattress may become because of its exposed ends? The center portion is protected by bedding, but the foot and head are reversed each week, or should be with a well conducted mattress, and the head is rarely covered with more than a lightly thrown spread.

Both ends should be better protected against dust and dirt and the consequent germs. A convenient, practical, and attractive cover that can be washed easily is shown in the picture.

After the mattress is taken care of we should think next of the comforter or quilt. This, on cold nights, is snugged closely under the chin. It should be kept, too, in spotless condition and free from dust. The best and simplest way is to use a protecting slip much like the one that covers the mattress.

Directions for the covers: Any striped wash material may be used; the same as the mattress is covered with is good. Cut three pieces for the mattress cover. The center piece should be the width and length of the mattress it is to protect plus 9 inches at each end. The two sides measure 9 inches deep. Sew the cover securely together, using the French seam. The selvedge of the material may be used for the outside edge of the top and bottom, thus doing away with superfluous hemming. Fasten the cover to the mattress with snappers put on at regular intervals—three or four are sufficient.

The slip for the quilt is merely a piece of muslin or some light cloth the width of the quilt; fold it over the top of the quilt and let it run back 9 or 10 inches. Snap or buttonhole on.

ETIQUETTE

By Elizabeth Van Rensselaer

Any question on etiquette will be answered if you write to Elizabeth Van Rensselaer, The Chicago Sunday Tribune. If you wish a personal reply inclose a stamped, addressed envelope.

AT A WEDDING.

THERE are so many small customs and duties connected with weddings that are puzzling to the uninitiated that a few guides and suggestions on this subject will doubtless prove valuable.

The wedding proper is given by the parents of the bride [or her nearest relatives if she is an orphan]. The invitations are sent out, in their name, about three weeks before the appointed day. All expenses save five are borne by the bride's father and mother. These five fall to the bridegroom and are: The cost of the wedding ring, the bouquets for the bride and her attendants, the minister's fee, as well as his conveyance to and from the church, and the gifts to the ushers and best man [small personal remembrances].

Announcements [also in the parents' name and at their expense] are not sent out before the ceremony, but on the first mail afterward. It is not correct to send announcements to friends asked to the wedding, but to those acquaintances whom the bride and her family wish to remember.

"At home" cards are usually sent with both invitations and announcements, so that all those who know the bride or her parents may be informed of her new address and calling day [or days].

Cards to the reception [if there be one] need not be inclosed in all the invitations, if it is a large church affair, but only in those for older and closer friends whose presence is especially desired.

Wedding gifts are sent to a bride at her parents' home. It is a pretty custom that on the day of the great event they be arranged in one of the rooms for the guests to see and admire.

In acknowledgment of a marriage announcement it is courteous to call upon the bride, or, if that is not possible, to write her a cordial note. Wedding presents in this case—a quite suitable means of response, by the way—are sent to a bride at her new home and under her new name.

I shall be happy to clear up any other points about which readers are still uncertain upon receipt of a personal request.

MRS. M. M. G.: It is proper for women to use their own names [without any prefix] in signing notes, checks, and letters; that is, "Mary Smith Brown." The "Mrs." may be inclosed in a parenthesis before the name, if preferred. In giving an address, however, the case is different, and "Mrs. John Brown" is quite correct.

* *

L. B.: Your fiancé may attend to inserting the announcement of your engagement in his city newspaper, but it should be worded exactly as in the newspaper of your town; that is, in your parents' name. In such a case it is correct for your fiancé's rank to be given, since it is above that of a second lieutenant.

* *

C. G.: It is customary for a young woman to wear her engagement ring upon the third finger of her left hand. During the marriage ceremony this ring is not worn at all, but afterward it is placed on her finger again above the wedding ring.

* *

H. K.: Dancing, cards, and "contest games" are always entertaining for a large group of young people. Are there not some who can sing or do "stunts" to amuse the others? Such impromptu informality works miracles in breaking the ice. Spring greenery and flowers make effective decorations and cost but little if you gather them yourselves.

ESTABLISHED 1870 BY H. J. LEHMANN

THE FAIR

The Store of To-Day and To-Morrow

STATE, ADAMS & DEARBORN STS. FROM PRIVATE EXCHANGE

Corsets that Are Right

Wearing the proper model in the right kind of corset gives one the feeling of being well dressed—but the corset must fit. If you would have that satisfying sense of being correctly corseted, we recommend

The Rengo Belt Corsets

because we have fitted thousands of women with them and they have given uniform satisfaction. They are comfortable, durable and correct in style. There are models for every type of figure, designed to give support where it is needed and to bring out the best lines of the figure. We mention below a few out of the many.


Third Floor.


Third Floor.

An excellent model for average figures, in beautiful brocade materials, at $5

A model for the stout figure requiring abdominal support, at 3.50

A model in pink figured coutil, for the average figure, at 3.50

A low bust model with elastic band, at 2.50

Other models from 2.50 to $6.

The advice and assistance of our expert corsetieres are at your service—FREE—to help you in selecting the model best suited to your figure.

The Slip-Over Sweater

Is the Sweater Style of the Moment

Third Floor.

This type of sweater fits so trimly and is so light that it has usurped the place of the buttoned styles in the favor of the summer girl.

A Special Purchase Enables Us to Offer Exceptional Values at Just the Righ Time.



This lot embraces many charming new models, in Shetlands and "Home Knits," in the "Hourglass" or purled hip line effect, which is so fashionable. There are styles with and without sleeves, shown in a wide range of the popular shades, have been specially priced and placed in two lots for Monday at

2.98 and 3.98

1.75 Silk Tulle at 1.39

This fine silk net is 72 inches wide and is shown in white, black and a wonderful color assortment; 1.75 value, on sale tomorrow at, yard, 1.39

40-inch organdies and voile skirtings, in all white, as well as white voiles embroidered in colors; 98c to 1.49 values, special tomorrow at, yard, 79c

Embroidery Flouncings

Flouncings, 18-inch, for petticoats and corset covers; also 27-inch baby flouncings, plain and ruffled; 49c to 69c values, special Monday, at, yard, 39c

Oriental Net Flouncing

18 to 36-inch oriental net flouncings, in white and cream; small, neat patterns, as well as large, effective patterns; 98c to 1.25 values, at, yard, 79c

Wash laces, filet, Val. and torchon, 1 to 3 inches wide, matched sets, splendid value, yard, 4c; or 12 yards for 38c

Lace Department, Main Floor.

Walk-o-Ride

Fourth Floor.



A CAR suitable for a child 3 to 5 yrs. old. Neatly painted in yellow and red. Sold boxed separately, not set up. Regular 98c value, at 69c

New Stroller

Fourth Floor.



GENUine reed baby stroller, finished in baronial white enamel, turquoise and coral; corduroy lining; has reclining back, adjust'le dash, 14.98

Wall Paper at 9c Roll

Sixth Floor.

Plain 30-inch oatmeal papers, in green, brown, tan, gray and blue, sold with cutout borders, 19c grade, specially priced for tomorrow at, roll, 9c

22c figured two-tone oatmeals, grass cloth and Tiffany blend effects, for living rooms, halls and dining rooms, beautiful cutout borders to match, tomorrow at, roll, 12½c

15c bedroom papers, in floral stripes and allover floral papers, nice cutout borders to match, at, roll, 9c

8c glimmer papers, in perfect combinations, suitable for all rooms, sold with borders, at, roll, 4½c

5c light colored papers, for basement and attic rooms, limit one room to a customer, at, roll, 2½c

PAPERHANGERS FURNISHED.

Bride's Sewing Machine



A machine makes a most acceptable and useful gift. Buy it now. We deliver it any time.

Our stock and display are very complete, including many different makes and wood finishes. To the new housekeeper a machine is certainly a necessary article. The June bride will be pleased to get one, and it is a very appropriate gift. We have many good, reliable makes at lowest prices.

Make a Small Payment Down 1.00 PER W

ALL MACHINES ARE FULLY GUARANTEED

New Wilson.....31.50 | Wheeler & Wilson (used) 19.75
New Florence.....33.50 | Silver Star.....18.75

Sewing Machine Department, Second Floor.



Doris Blake Says

If you were born this week you are *Artistic.*

Have you a perplexing love affair in which you need the counsel of a friend? Write Doris Blake, care "The Sunday Tribune." If you wish a personal reply send stamped, addressed envelope.

THOSE whose birthdays fall during the week beginning today will partake of the influence of two signs, Gemini and Cancer, so that, while your nature may be dual and changeable, at the same time these traits may be well hidden by the natural determination so typical of Cancer.

If you were born between June 16 and June 21 you are still a Gemini person and as such you are loving, kind, and generous at times. You have a quiet, generally happy disposition, and enjoy luxury and ease if you find them coming your way. You are inclined to be impractical in a business way. You will save yourself much worriment if you can convince yourself that this is not a world of idealistic realization.

You have warm and devoted friends, but they do not always find themselves able to help you out of moods, as it is difficult for them to do so on account of your own attitude of mind when in these spells, and so you sit practically alone. Still, personally, you are a valued friend, and thought more of than you suspect sometimes. Remember this and learn to appreciate your friends.

You are artistic in tastes to a remarkable degree and like to engage in occupations which give this instinct full play. With this sort of temperament it's only natural that you are also strongly affected by music and poetry. In the working out of artistic designs for home decoration you are a wonder.

As a clerk, salesman, lawyer, accountant, literary editor, or bookkeeper you will be successful, though you will have to, in every case, overcome that natural tendency to change from one occupation to another. But, given a responsible position, which is congenial and progressive, you will settle down in dead earnest.

You will find true, helpful friends in Virgo, Aug. 24-Sept. 23, and Aries, March 22-April 20, but marriage with one born in Aquarius, Jan. 21-Feb. 19, or your own sign will probably prove happiest. Your colors are red, green, blue, and white; birthstones, beryl and sapphire; fortunate weeks, those beginning April 26 and Nov. 14.

June 21 ushers in Cancer, although the full force of the sign is not felt until after the 25th. Governed as you people are, by the "gentle but changeful moon," it's no wonder that stability of purpose is difficult for you; but innate in you is also a streak of determination underlying your unstableness, which, nine times out of ten, is only a surface trait. You are loving, kind, generous, imaginative, having a vein of sarcasm that amuses your friends, for it is good natured, witty, and refined. You are apt to have deep religious convictions, but are not given to parading them.

A devotee of art, poetry, and music, it rather seems to follow that you would have an impractical streak, and so you do, for if you are fortunate enough to accumulate any wealth, the chances are that some one will get it away from you.

You will succeed as a teacher, salesman, or an artist. Your colors are orange, green, and russet; your birthstones, emerald and black onyx.

A marriage with your opposite pole, Pisces, Feb. 20-March 21, is likely to prove most harmonious, for Pisces will have a natural sympathy with your contradictory nature that will be of great help to you. A marriage with Taurus, April 21-May 21, may also prove a happy one, as well as one with Virgo, Aug. 24-Sept. 24.

* *

Consider It Seriously.

"Dear Miss Blake: I am engaged to an enlisted man four years my senior who is at present in Texas. In his letters he asks me to come to Texas and marry him, as he expects to be transferred "over there" in the near future. I am very lonesome and life seems worthless to me here. Would you advise me to give up my position here and go to him? Would it be proper for him to send the money for my expenses? ANNABELLE."

I hesitate to advise for or against these pre-war marriages. I think it is a problem that only the two concerned can decide. But it is one that should have your serious consideration. I am afraid a lot of girls are rushing into matrimony from an hysterical emotion which they mistake for love, and for the future of these marriages I shudder! I would not advise you to give up your position permanently, however, unless the man is well able to take care of you. A man could, under the circumstances, send you the railroad ticket if you could not afford it. But if you can, it would be much wiser to pay your own expenses.

* *

Doesn't Come on Sunday.

"Dear Miss Blake: For the last six months I have been keeping steady company with a young man. He comes quite regularly to see me—but never on Sunday nights. Do you think he has another girl? Now, Miss Blake, I like this young man and often feel like telling him so, but am not sure if it is my place to do it. What do you think of this case?

"BERTHA."

Why don't you invite him over some Sunday evening, just to see if he has a reason for not calling Sunday evenings? It is rather curious, when he comes so regularly. I would ask him if he has another girl whom he calls on Sunday evening. You have a right to do this. You do not have to tell a man outright that you like him, but you can convey the idea to him in a hundred different ways. The fact that you allow him to come once a week would indicate that he understands you do like him.

For and By BUSINESS GIRLS

Miss King will be glad to help business girls solve their problems. If you want a personal answer send a stamped, addressed envelope. Address Miss Mary King, "Sunday Tribune," Chicago.

Mary King.

MAKING WORK EASY.

TWO offices can rarely be run on the same plan and under the same conditions, even though the line of business and number of employés be identical. Therefore, it is possible that the plan so well outlined in the letter that follows, while working beautifully in this case, may not be applicable in another. But even if the method is impracticable in some offices, the spirit which prompted it and which made it a success is the thing that counts. When the business girl learns to coöperate with her fellow employés she has made a great stride toward success:

"Dear Miss King: One of the girls of our office and I have worked out such a satisfactory method of procedure in our work that we think other girls may be interested to learn about it.

"We are employed as stenographers in a large advertising concern. Our work is irregular. For several days one has nothing to do, and then for several days one is so rushed that nervous exhaustion seems inevitable. This is the way we have met our problem:

"We have come to realize that without utter, unselfish coöperation success in our work would be impossible. Either of us, without the assistance of the other, would be helpless. Therefore, we made a solemn agreement that we would 'stand pat,' no matter what came up.

"First, we divided the work carefully into equal parts. The correspondence is usually dictated, while the advertisements are roughly typed. The advertisements, due to numerous corrections and the poor typing, are difficult to do, while the letters are simple. For this reason, we were quick to recognize the injustice of allowing one stenographer to do the advertisements while the other did the letters exclusively, and so we made it a point to even up the work fairly.

"Then we soon observed that one of us seemed to enjoy the work involving a technical knowledge of machinery and agriculture, while the other seemed to derive more enjoyment from the flowery ads pertaining to toilet articles, women's garments, and so on. For this reason, by tacit agreement we each avoid the ads which the other enjoys, thus making our work as pleasant as possible for each other.

"Fancy spending hours writing long, tedious, farm machinery advertisements when the 'girl at the adjacent desk' loves modern agriculture and is wild to be up to date on all the latest inventions in implements, etc. On the other hand, think of spending whole days writing about perfumes and lacy underwear and chocolate creams when such things send thrills of delight up and down the spine of your neighbor!

"One girl says, 'O, I love the advertising business. It keeps one posted on all the latest styles, and, believe me, no bargain sale escapes me.' The other says, 'The advertising business is wonderful. I have learned more about civil government, agriculture, and commerce during the three years I have been in an advertising office than I could possibly have learned in a university. We receive first hand information from reliable sources.'

"This also enables us to specialize highly in our work, thus becoming more proficient. Each of the different accounts is written in a different style, so it is not necessary for both of us to learn all of the different 'quirks' of the accounts written by the other stenographer.

"Another point is overtime work. This cannot be avoided in many cases, but 'turn about is fair play,' here as well as in other places. If one works one Saturday afternoon the other works the next. If I stay until 8 o'clock tonight, Hazel will stay the next time, and so on. How could any disagreement arise under circumstances like these? Are we not fortunate to coöperate so perfectly?

"E. S."

ELKHORN KRAFT CHEESE



TEMPTING!

In summer, when your diet should be simple, try a noon meal of Elkhorn Kraft Cheese and crackers with a light salad. This gives the perfect "balanced ration."

In Elkhorn Cheese you get the nourishment of meat without its heaviness. The taste is all that any cheese-lover could desire and it *never varies*. It's always *right*.

Elkhorn Roquefort American blends easily with salad dressing and makes a simple salad taste mighty fancy. As fast as you use them have the pantry supplied—they'll all keep until opened and many days thereafter.

Whether you prefer the fancy varieties, or the plainer kinds, you are safe in selecting Elkhorn brand. Order today.

Johnny Appetite says—
"You may talk about your Pattonhouse
French Pastry, and all that,
Your 'a la King'—and other
Stein's fare,
But for a summer diet,
I urge you all to try it:
Just 'Crackers, milk and
Elkhorn Kraft for mine!'"





5 Elkhorn varieties in tins—23 others in packages and jars

J. L. KRAFT & BROS. CO.
CHICAGO AND NEW YORK

If your grocer should happen to be out of Elkhorn Kraft Cheese, send us his name and address

"TIZ" FOR FEET

For Sore, Tired, Swollen Feet; For Aching, Tender, Calloused Feet or Painful Corns—Use "Tiz!"



Good-bye, sore feet, burning feet, swollen feet, tender feet, tired feet.

Good-bye, corns, callouses, bunions and raw spots. No more shoe tightness, no more limping with pain or drawing up your face in agony. "Tiz" is magical, acts right off. "Tiz" draws out all the poisonous exudations which puff up the feet. Use "Tiz" and wear smaller shoes. Use "Tiz" and forget your foot misery. Ah! how comfortable your feet feel.

Get a 25-cent box of "Tiz" now at any druggist or department store. Don't suffer. Have good feet, glad feet, feet that never swell, never hurt, never get tired. Beware of imitations! —Advertisement.

Cool, Crisp White Goods

White gabardine, plain or with shadow checks; regularly 49c, special, the yard, **39c**

White suiting, plain, 36 ins. wide; special cool construction for summer wear; 1,000 yards, at less than manufacturer's price today; all perfect goods, on sale tomorrow, the yard, **37c**

Crisp, sheer, white organdie, 44 inches wide; regular price 85c, special, yard, **59c**

White embroidered voiles and organdies, will make very dainty waists and dresses; 89c and 98c values, yard, **69c**

Dotted swiss, lawns and organdie novelties, sattinette suiting, very light weight, specially priced, the yard, **39c**

Second Floor.

The Store of To-day and To-morrow

Established by E. J. Lehmann in 1873

THE FAIR

State, Adams and Dearborn Streets

Telephone Private Exchange Three

Awnings

Fourth Floor

Monday we shall feature adjustable awnings, made of 6-ounce blue striped awning material, in the following sizes: 2 ft. 6 ins., 3 ft., 3 ft. 6 ins., 4 ft., **1.89** Each

Photo Frame

SAVE that valued photograph before it becomes soiled. Put it in one of these swinging stand frames, finished in burnished gold, **$1**

Fourth Floor.

New Hats

For Summer Wear

A visit to our millinery section will help you decide on the very smartest hat for summer wear.

Third Floor.

We are showing the loveliest georgette crepe hats, in all the newest shapes and trimmings—large and medium hats in straight, mushroom and poke effects, with semi-transparent brims; charmingly trimmed with beautiful flowers, silk and velvet ribbon, fancy ostrich feathers and silk braid. The colors are navy, pink, orchid, white and pearl gray, at..... 7.50

Georgette crepe and maline hats with satin and taffeta crowns—sailors and drooping brims, with trimmings of fringed draperies, smart ribbons, beads, embroideries, fancy pins, flowers and fancy feathers; black, navy, pink, sand, white and gray, attractively priced Monday at **$5**

Luncheon

Special Plate Service Tomorrow In Our Seventh Floor Restaurant **30c**

Roast beef tenderloin, Spanish sauce, baked potatoes.
Scallops of veal with carrots and peas, mashed potatoes.
Ragout of lamb with creamed carrots, hashed brown potatoes.
Boiled corned beef and new cabbage, boiled potatoes.

Gingham Dresses—Cool, Stylish, Yet Inexpensive

Third Floor.

Now All the Vogue for Morning and Porch Dresses Very Popular for Street Wear and for Shopping

THE woman who wants to be cool, and who would like to appear fresh and stylish during these hot days, should have a few of these gingham dresses. Cool, practical and becoming, they are almost indispensable for summer wear. Tomorrow we shall show a wide variety of styles—

The newest features of the best summer models—dashy belts, graceful sashes and trim pockets, neat white collars and cuffs, attractive button trimming, etc.

Every dress is well made of good quality gingham. There are many patterns, and you'll find almost any color you desire in sizes for women and misses. Specially priced at

3.95 & 5.95

Third Floor.

White Wash Skirts

meet every summer requirement. Smart features in patch pockets, belts and button trimming. Made of gabardine, poplin, pique and fancy striped madras, good quality materials and attractive styles, special at **$2**

New Wash Waists

Colored dotted waists; pretty colored stripe waists; many beautiful satin stripe materials; dozens of pretty styles to choose from; sizes 36 to 46; workmanship and quality are excellent for this low price, **$1**

Babies' Summer Apparel

Third Floor.

White lingerie and voile frocks for babies from 2 to 6 years; smart looking little styles with pretty touches of hand embroidery, in dainty washable colors; novelty belts, collars and cuffs, at **1.98**

Children's colored dresses, 2 to 6 years, in fancy plaids and stripes, high waist and belted styles; with pretty white or colored collars and novelty pockets; splendid values tomorrow at **1.50**

Fine white nainsook dresses for tots from 6 months to 2 years; with round or square yokes of baby lace and fine embroidery, cluster tucked skirt, on sale Monday at **1.50**

Another pretty style in infants' dresses, has cluster pin tucked yokes, with rows of hemstitching; neck and sleeves edged with lace, especially good value, tomorrow, **59c**

Infants' princess slips, sizes 1 to 3 years, good quality nainsook, with ruffle of lawn, feather stitched and lace trimmed, very specially priced for Monday at **79c**

A splendid line of children's rompers and creepers in pretty fancy stripes with colored collars and belts; our regular 89c line, on sale tomorrow at **65c**

Infants' cotton mercerized bands, can be worn as little summer shirts; 35c quality, **29c**

Photos

Exceptional Offer for This Week Only Three of Our 5½x14 Inch Photos **2.25**

Our regular $19 dozen Marchand panels, in buff, photographs every one admires; come in tomorrow and see our samples.

Unusually low prices on other styles of photographs.

Eleventh Floor—Elevators 19 and 20.

Sale White Shoes

Second Floor.

Remarkable price reduction for Monday in these seasonable boots and low shoes for women.

White Nile cloth lace boots; white Nile cloth lace oxfords; white Nile cloth pumps, Louis heels; white Nile cloth pumps, low heels; white Nile cloth pumps, instep strap, 2.45

Extra! Whitemore's QUICK WHITE canvas cleaner, the standard 10c size, bottle, Limit 3 bots. to customer. **5c**

Summer Gloves

At Attractive Prices

Main Floor.

Women's and children's white silk gloves in a durable quality, Monday at **50c**

Women's silk gloves in white, black and colors, with self or contrasting stitchings, at **75c**

Women's chamoisette gloves, of fine Egyptian cotton; will wash readily and retain their shape; white, black or colors, with self or contrasting stitching; 1.25 value, for **85c**

Our Big $1 Sale of Desirable Silks

Second Floor.

Zephyr dress ginghams, stylish striped styles and beautiful plaids, colors fast; yard, **35c**

Fine madras cloth, new striped styles, yard wide, colors warranted, **25c**

40c new printed ginghams, 32 ins. wide, beautiful plaids and checks, colors fast, the yard, **29c**

Notwithstanding the steady advance in silk prices, the values we offer for tomorrow are as remarkable as those we quoted in our great sale of a year ago.

Choice at, Yard **$1**

- Novelty all-silk suiting taffetas, beautiful striped styles, choice colorings
- Natural pongee silks, splendid heavy quality for suits and dresses
- Novelty fishbone pongee costume silks, natural pongee shade, yard wide
- Black all-silk chiffon taffetas, lustrous blacks, yard wide, one dress pattern to a customer
- Stylish 1.78 khaki shade all-silk chiffon taffetas, yard wide
- 1.78 radium all-silk lining, beautiful stripe, white ground
- Black and white striped suiting taffetas, stylish hairline stripes
- Stylish tape striped all-silk dress satins, stylish coloring
- Fashionable coin-spot all-silk satin foulards, yard wide
- Heavy satin striped tub silks for shirts and waists, 1.50 kind
- Ivory lining satins, splendid quality, yard wide
- Colored all-silk sport silks, for outdoor wear, wide width
- Choice of these beautiful 1.35, 1.45 to 1.75 silks, the yard

White worsted Panama suitings and skirtings, splendid heavy quality, also white all-wool serge suiting and skirting, 1½ yards wide, the yard, **$1**

Nurse ginghams, Red Cross kind, different stripes, 10-yard limit, the yard, **25c**

White tub corduroys, wide width, fine hollow cut, for skirts and suits, the yard, at **59c**

65c Byadere military corded voiles, splendid guaranteed quality, all shades, 38 ins. wide, yd., **39c**

For Summer

Japanese Blue Tinted Lunch Cloths

These pretty Japanese blue-tinted lunch cloths, napkins, toweling, etc., are priced as follows:

Scarfs, Each,	Squares		Napkins, Doz.,
45c	24x24,	39c	69c
	30x30,	49c	
	36x36,	69c	
	45x45,	$1	
	72x72,	2.25	

Knitting and Shopping Bags

Dainty and serviceable creations, including Chinese embroidered hand bags, a sample lot, different patterns; $4.98 to $6.98 values, each, **3.98**

Porch and hammock pillows, also pillows for summer homes; a good selection at various prices, from **75c** to **1.98**

Fourth Floor.

Wardrobe Trunks



Full size wardrobe trunks for women or men; fibre, covered, well-lined; has shoe pocket and 4 large roomy drawers; combination hangers; 40 ins. high, special, **$25**

Good quality matting suitcase, 24 and 26 inches long, tomorrow, **1.37**



Genuine cowhide club bags, black walrus grain, has sewed corners, good lock and drop end catches, 5.50 value at **$5**



Sixth Floor.

Important Savings on Curtains



Sectional curtains in the regular weave and in filet weaves; sections are 7½ to 9 inches wide; only a limited lot on hand; may be purchased in many sections as desired—special for Monday, while they last, section, **59c**

3.50 Nottingham and filet net curtains, a splendid quality, in white or ivory color, 2½ yards long, at, pair, **2.39**

4.50 filet and Nottingham lace curtains, in beautiful patterns, good quality, special for Monday, the pair, **2.99**

4.50 to 5.50 fine voile curtains, many styles; white, ivory or ecru color; some pretty motif inserts in the lot; Monday, the pair, **3.59**

"Fruit of the Loom" bed sheets, size 81x90, a well known brand, has original label, special, each, **1.49**

Bleached pillow cases, made from mill ends of sheeting, size 45 x 36, special tomorrow, each, **27c**

89c to 79c drapery cretonnes, large assortment of patterns, suitable for many uses, special, the yard, **49c**

39c to 35c drapery nets in an assortment of beautiful patterns, filet and Nottingham weaves, at, yard, **59c**

Fourth Floor.

Clark's Thread

3c John J. Clark's 3-cord machine thread, white or black; spool, 2c; 6 spools for **12c**

69c brassiere garment shields, size 34, 36 and 38, the pair, **35c**

8c Dorcas knitting cotton, white only, the ball, **5c**

Jetum, for coloring straw hats, 25c bottle for **16c**

Good quality nickel plated safety pins, assorted sizes on card, 8c val., card, **4c**

10c nickel plated coat and trousers hangers, each, **5c**

Milady human hair nets, allover and cap shape, 10c value at, each, **7c**

15c Eureka 100-yard spool sewing silk, black and white, spool, **8c**

10-yard bolt white bias tape, ass'td sizes; 10c val., bolt, **5c**

Main Floor.

Wash Goods

Second Floor.

High class foreign novelty wash fabrics, best woven kinds, 36 and 40 inches wide, 1.25 and 1.50 kinds, your choice tomorrow at, the yard, **75c**

50c Size Listerine, 32c

Danderine, 51 size, Monday, at **69c**

La Blache Face powder, special, at **33c**

Hind's honey and almond cream, at **35c**

Dorin's rouge, 1249 shade, 60c size, at **42c**

Squibb's mineral oil, 51 size, special, at **59c**

Absorbent cotton, special at, lb., **44c**

Root beer bottles, patent stoppers, quarts, **79c**

Packer's tar soap, tomorrow, at **18c**

Woodbury facial soap, tomorrow at **17c**

Olivilo soap, Monday, special, at **7½c**

Main Floor.

3.50 Grape Cut Lemonade Set, (Like Cut) 2.50



Sixth Floor.

This 9.95 water set, 6.95

14-piece iced tea or lemonade set (illustrated), comprising 6 thin-blown 12-oz. decorated glasses, 6 glass straws and 6 glass coasters, while 100 sets last, set, **98c**

$4.00 dozen goblets (like cut), thin blown glass, high border cutting, choice, each, **25c**

These 4.30 doz. iced tea glasses, each, **25c**

7.45 rich cut glass 14-inch oblong fruit bowls (like cut), also 14-inch sandwich trays (same pattern as bowl shown in upper left hand corner), beautiful cutting, choice, **3.95**

$111 9x12 Wilton Rugs, 79.50

There are 31 rugs, to be exact, in this offering. They are the very best weave of three American mills, made from the highest grade worsted yarn. The designs are excellent. This is an opportunity to procure a high grade floor covering at much less than the prevailing price. $111 grade, specially priced for Monday at **79.50**

Wilton Velvet Rugs

Sanford's cassimere seamless Wilton and Alex. Smith & Sons' No. 6000 quality are shown in this offering in an excellent range of Persian effects, also a number of beautiful medallions; size 9x12 feet, specially priced at **46.50**

New Felt Base Linoleum

Our entire line of beautiful tile, parquette and novelty designs to choose from tomorrow; goods come 2 yards wide; heavily printed and durable; tomorrow, sq. yd. at **49c**

Standard tapestry stair carpet, ¾ width, beautiful body Brussels design; excellent as a tracker in the store as well as for the home, at, the yard, **69c**

Royal Wilton Rugs

An extensive range to choose from in this standard quality Royal Wilton rug. Designs and color combinations to harmonize with most any surroundings. The size will do for sun parlor, reception hall, or music room; size 6x9, at **26.95**

Khaki Accessories for Men in the Service

Main Floor, State Street



IF you have a friend in the army or navy, or one who is to enter the service with the new quota June 24, you will be interested in our showing of khaki accessories in the Leather Goods section. This assortment contains many convenient combinations, suggesting practical gifts that will add much to the comfort of men in camp or traveling. Among them are:

Ebony fitted traveling sets and rollers, containing the most useful accessories, such as shaving outfit, comb, brush and comfort kit, Trench mirror, wash cloth, etc. The cases are made of best quality rubberized khaki material, with real ebony fittings in many combinations, at

3.98, 4.50, 4.98, 6.98, 7.50, 8.95, 10.50

Khaki writing tablets, 49c to 98c.
Khaki sewing sets, 49c and up.
Khaki adjusto roll-up cases, 1.25 to 3.98.
Trench mirrors, 25c to 1.98.

Khaki cigarette cases, 89c to 98c.
Khaki money belts, 65c and up.
Khaki photo frames, one and two pictures, 49c, 89c, 65c, 75c.

Many other useful and necessary articles in khaki for our soldier boys at especially attractive prices.



Demonstration Substitute Foods

Every patriotic housewife should attend this demonstration of tasty and economical ways of serving foods recommended by the Food Administration. Conducted on our Seventh Floor, this week, under auspices Women's Conservation Committee, State Council of Defence.

Munger's finest Elgin creamery, grass butter, per pound, at **43c**

5-lb. bulk corn starch, good substitute in bread or pastry, for **39c**

10 lbs. yellow corn meal for **53c**

5 lbs. fancy head rice for **55c**

Mazola cooking oil, or Douglas cooking oil, quart can for **67c**

Butter Wheat Flakes, toasted, one of the best hot weather breakfast foods; regular 15c pkg., 3 pkgs. for **25c**

Old Dutch coffee, a fine blend, freshly roasted, 3 lbs. **69c**

Soups, choice of tomato, chicken or squab soup, 3 for **29c**

Bacon Armour's fancy sugar cured, 4 to 6-lb. strips; lb., **39c**

Pure cider vinegar, ½ gallon bottle for **29c**

Loganberry juice, Phez brand, reg. 65c bottle for **43c**

Hydrox grape juice, pint bottles for **17c**

Broken Orange Pekoe tea, superior quality; 80c grade, per pound, **49c**

1-lb. tall can Libby's red salmon for **32c**

Swift's Pride Powder, large package, for **23c**

10 bars Marshall's Family soap, 10 bars Johnson's Calvanic soap, 10 bars Swift's Classic soap, your choice, 10 bars for **55c**

Perrier water, case of 100 pint bottles for **8.50**

Snider's tomato catsup, ½ pint bottle for **16c**

No. 2 can Boston baked pork and beans for **12c**

Holly Rice and Milk, healthful and nutritious for children, ready to serve, 2 cans **25c**

Wardrobe Trunks

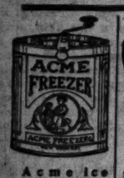
Full size wardrobe trunks for women or men; fibre, covered, well-lined; has shoe pocket and 4 large roomy drawers; combination hangers; 40 ins. high, special, **$25**

Good quality matting suitcase, 24 and 26 inches long, tomorrow, **1.37**

Genuine cowhide club bags, black walrus grain, has sewed corners, good lock and drop end catches, 5.50 value at **$5**

Sixth Floor.

Paints, Brushes, Fans, Lawn Mowers, Etc.



Acme ice cream freezer, see demonstration, 2-qt. size, **1.29**

Garland ready mixed paint, assorted colors, special, gallon, **1.69**

Gutta percha ready mix'd house or inside paint, special, gallon, **2.79**

Berry Bros. varnish for floor and interior work, special Monday, gallon, **1.39**

Bullion ready mixed floor paint, dries hard over night, gallon, **1.89**

Screen paint for wire and frames, 1-qt. can, only **35c**

Rubberset paint brush, bristles set in vulcanized rub. **39c**

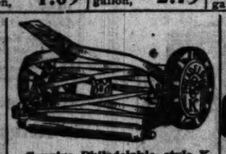


Electric fan for direct or alternating current, 10-inch brass blades, guaranteed, **9.95**

Individual electric fan, direct or alternating current, **4.45**



Extra size triangular oil mop, well padded; has long adjustable handle, complete with bottle of oil, tomorrow at **59c**



Genuine Philadelphia style K 5 blade lawn mower; has 10-in. drive wheels, known everywhere as the best, will last for ten years with ordinary care; 14-in. cut, **8.45**



75,000 ft. of five-ply garden hose—this is made to render good service and stand high pressure, regular price 87.25; special tomorrow, 100 feet for **5.75**



Pure boiled linseed oil guaranteed pure, special Monday at, gallon, **1.69**



Johnson's prepared wax, 1-lb. can, **49c**

Wall paper cleaner, **10c**



Folding stepladder stool made of solid oak wood, regular 1.25 value, at **87c**



Three-blade lawn mower, double gear, single pinion, adjustments few and simple, suitable for small lawns, limited quantity, choice 10 or 12 inch, **3.45**



This adjustable ironing board and stand, just as illustrated, regularly sold for 1.69; on sale tomorrow for **1.29**

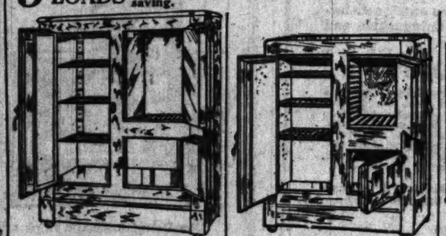
6x12 foot curtain stretcher, with center brace, 1.19 value, **98c**



No. 360 Challenge white enamel lined apartment house refrigerator, made of seasoned ash lumber, large provision chamber, 75 lb. ice capacity, **18.25**

5 CAR LOADS

of refrigerators, such well-known makes as Bohn's white enamel, Icyco and Challenge refrigerators. Almost any style or size refrigerator you may desire is included in this sale. All at a wonderful saving.



No. 393, enamel-lined refrigerator, made of seasoned ash lumber, with side icing door, three shelf provision chamber, perfect insulation, size 32x17x64½, holds 90 lbs. of ice, special at **19.50**

Icyco refrigerator, made of solid oak, white enamel lined, side icing door, large provision chamber, holds 90 lbs. of ice, **27.50**



No. 801 Challenge Grand refrigerator, made of seasoned ash lumber, two shelf provision chamber, 45 lb. ice capacity, **9.50**

3 Carloads SHERWOOD ALL-METAL Screens



Adjustable for windows of any size—also screen doors, in natural wood or painted, all sizes, specially priced.

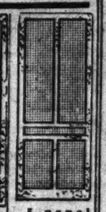
The adjustable frame is black enamel (baked on). It will not crack or rust, is easily and quickly adjusted to fit any window, fits snugly around window frame, precluding the possibility of flies getting in. The wire mesh is securely locked in the metal frame and is always taut. It cannot work loose.

These screens may be used as a permanent outside screen, allowing the bottom sash to be raised or lowered without removing the screen, or they may be used under the sash in the ordinary way. A few of the sizes are listed below:

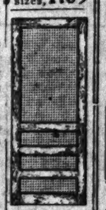
No.	High	Closed	Open	Price
18	18 in.	18 in.	33 in.	49c
24	24 in.	18 in.	33 in.	59c
24A	24 in.	20 in.	37 in.	69c
30	30 in.	21 in.	37 in.	79c
30A	30 in.	24 in.	43 in.	98c
32	32 in.	19 in.	33 in.	90c



Fancy screen door, finished in natural wood, heavy frame, best quality wire cloth, suitable for the very finest homes, has two coats of very high grade varnish, standard sizes, **2.75**



5-panel screen door, 1¾-in. frm., blk. ptd.el'h, std. sizes, **1.69**



High-grade screen door, with 4-inch frame, 1¾ in. thick, with two coats of varnish, covered with galvanized rust-less cloth, standard sizes, **3.95**

2 CAR LOADS

of gas stoves, the genuine Reliable and A-B makes, several different sizes and styles, all specially reduced.



A-B all enameled cabinet gas range, white enamel splasher, glass oven door, four large gas burners, and broiler, large oven, regular 48.50 value, **37.50**

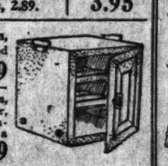


2-burner gas plate, drilled burner, lever valves, **1.98**

3-burner size, 2.89.

Single gas oven, removable shelf, good baker; at **1.29**

Double gas oven, semi-lined, drop door, fits over two burners; guaranteed a good baker, at **2.69**



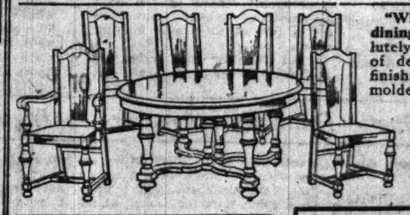
Unusual Furniture Values

Three-piece cane davenport suite (chair not shown), sold in single pieces if desired; loose cushion seats; sunburst pillows and roll.

Davenport in damask, specially priced for tomorrow at **74.50**

Chair or rocker in damask, special tomorrow at **39.50**





"William and Mary" 7-piece dining set—This set is absolutely correct in every detail of design, workmanship and finish. Table has a 54-inch molded top and is equipped with patent slide locks. Chairs have genuine Spanish leather seats and finely made panel backs. Note the arm chair. The **54.75**

OUR PAYMENT PLAN MAKES BUYING EASY

Our Entire Sample Line of SINGLE PIECES of Reed and Fiber Furniture at a 30% Discount

Walnut Bedroom Suite



Black walnut dresser, **29.75**

Black walnut chiffonette, at **22.75**

Black walnut bed, full size, at **19.75**

Black walnut dressing table, full size, **19.75**

The Entire Suite Tomorrow at 89.50



Chaise longue, brown or ivory fiber, loose cushion seat and upholstered back, in cretonne. **Brown finished chaise longue, 23.50** **Ivory finished chaise longue, 24.85**



"Louis XVI." library tables, in black walnut, 28-45-in. top, perfect as to design, construction and finish, a limited quantity, Monday at **22.75**

Reflecting the Spirit

by Antoinette Donnelly



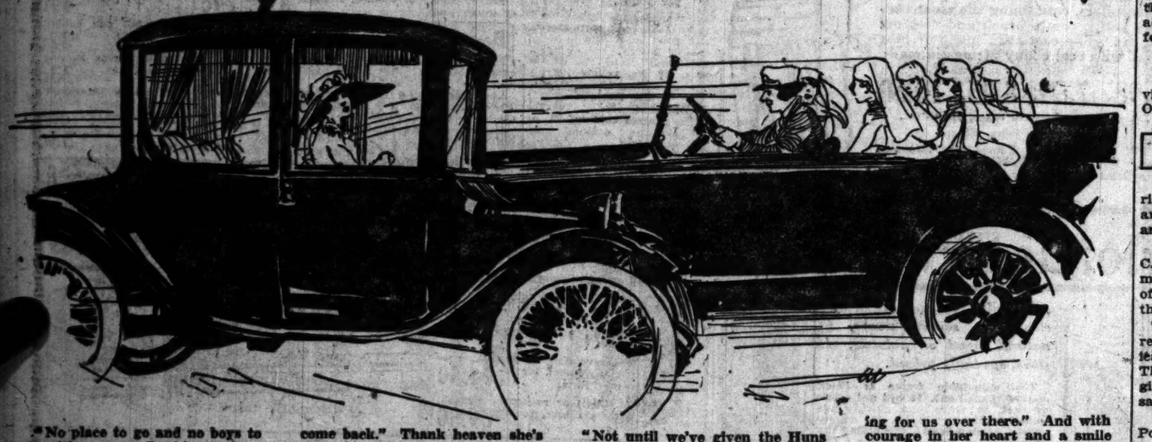
What's your beauty ill? Too fat? Too pale? Sky on hair? Oily hair, oily skin, freckles, pimples, or blackheads? Flat chested or flat footed? Or, what is your beauty ill? Write it in to me. I have a smile a diet, an exercise, or a set of exercises for what ails you and you're welcome to them and to all the advice I can give you. If you wish a personal reply, send stamped, addressed envelope. Address Antoinette Donnelly, Chicago Tribune.

In the upper left is Mrs. B., mother of three sons in the service, with a smile in her eyes and on her lips, reflecting the spirit that made it possible for her to offer three sons to her country in its hour of need. Does she feel downcast? Not when any one is looking at her! Maybe in the dark hours of the night the spirit wavers and the eyes are red with weeping. But she's far too good a soldier to put up anything but a brave face in the eyes of the world.

On her right we have Mrs. X., selfish and unhappy in expression. She loaned some money on Liberty bonds; gave up a personal maid and an extra man servant around the house, subscribing their salary to the Red Cross; boasts of two brothers having served in the Philippine war, and she's consequently done her bit; wishes 'twere all over so that the even tenor of her life might be resumed more openly.

"Poor Jack," moans the moany fiancee in the lower left picture. "If I could only do something to make him know that I think of him. But I haven't the heart to when I think of him suffering such loneliness and misery over there. O, dear, isn't it terrible? I can't knit or anything for thinking of his misery."

"Yes, daddy will be home soon, dear," cheers the young mother. "And he'll be a great, big, strong and happy daddy, too. And she goes on with her knitting and her schemes of managing on a small income, wearing in her heart a feeling that all will be right in the end, lending courage to other young wives of soldiers and their sisters and mothers, and by her spirit making a better soldier of the one "over there."



NOT long ago word came of a young chap arriving at a hospital in the city from an aviation camp down south with his leg amputated and his arm fractured. Along with several other women who knew the boy I went to visit him.

Having known him well, this casualty brought war closer than it had yet touched any of us. And the thought of the poor lovable youngster—for that was all he was—with an amputated leg was pretty bad. We were a bleary eyed looking party, I will admit, when we arrived at the hospital.

He was in bed and his arm and hand lay lifeless and swollen away out of proportion; that, in addition to an amputated leg.

And what kind of spirit do you think he showed? One of the girls in the party couldn't keep back the tears and the brave boy said to her as sympathetically as if she were the sufferer instead of him: "Please don't do that. Why, there's nothing to feel badly about. My arm is going to be better and I can still be a flyer even though my leg is gone. Why, I have my life and that's what a lot of fellows haven't got."

Such cheerfulness as his was unbelievable. Maybe there was some bravura about it, but if it were, so much more wonderful was the spirit!

The war brings repeated observation of the truth of the fact that "she or he who gives most gives most bravely."

Which is an excellent thought to ponder over when we are feeling the corners of the mouth going down and the spirit of selfish abuse enveloping us!

"No place to go and no boys to go with, anyway," whines a survivor of the old type of useless maid, from her lazy electric. "I'm sick to death of it all. I wish there'd be peace so the boys would come back." Thank heaven she's a species not rampant. But there are a few of them still floating about.

"Not on your life," cries the uniformed driver in the other car. "Not until we've given the Huns what's coming to them would we let a man of them come back. And we'll let them know we're with them and with them as many hours of our day as they are fighting for us over there." And with courage in her heart and a smile on her face she starts off on her errands of mercy, thinking, mayhap, of the bright day ahead when Captain Bill will come marching home to claim her.

Antoinette Donnelly's Answers to Inquiries.

This department appears every day in "The Daily Tribune."

ETHEL: A GENERAL BUILDING up of the whole system will often remove the dark circles from under your eyes. You can also carefully massage under your eyes with a good skin food or oil of sweet almonds. First bathe the skin with hot water, then with the tip of the finger gently smear a little skin food or oil of sweet almonds over it. Allow the skin to absorb the oil or cream for a few minutes, then wipe off the superfluous grease and leave for the night. This prevents any possibility of stretching the skin. Get lots of sleep and rest, drink plenty of water, be careful of your diet, and don't worry.

* *

MARY: THE ERUPTIONS THAT you describe are commonly known as "whiteheads." They are hard, cheesy deposits, usually found just under the surface of the horny skin and occur more frequently on the upper part of the cheeks around the eyes. Despite their color, they are really a kind of imprisoned blackhead, protected from the surface dirt. To remove them, first soften the skin by applying hot cloths until the skin is faintly pink, then prick with a sterilized needle and press out contents. Wipe the spot with peroxide and follow with a gentle massage with skin food. They do not recur as often as blackheads. I have a treatment for blackheads and pimples which you may have for a stamped, addressed envelope.

* *

MARIE: A WOMAN OF YOUR height and years should weigh 135 pounds. You can gain weight by plenty of rest and nourishing food. Sleep nine or ten hours every night. Eat nourishing, fat producing foods. Drink lots of water and guard against constipation. On receipt of a stamped, addressed envelope I shall gladly send you complete instructions for gaining weight.

* *

FIFI: YELLOW IS BECOMING TO many blondes, and of course they may always wear greens, rose, blue, and black.

* *

MARY A.: I AM SORRY I CANNOT give you the information for which you ask, as I do not approve of dyes or bleaches of any sort. I should not think of changing the color of my hair if I were you. Dyes make the hair coarse and brittle and in time ruin it. And another thing, the color you had thought of making it might not be in keeping with your complexion and would give your face a coarse, hardened look. Just take the best of care of your hair as it is, shampooing it regularly and brushing it carefully every day, and I am sure you will never regret not having dyed it. Yes, I have a formula for skin food and facial massage and I shall be happy to mail it to you on receipt of a stamped, addressed envelope.

WHY SOCIETY WOMEN WASH THEIR OWN HAIR

They do, not because it is a fad, but because they wish to obtain the greatest possible hair beauty and be sure they are not using anything harmful. They have found that in washing the hair it is never wise to use a makeshift, but is always advisable to use a preparation made for shampooing only. Many of our friends say they get the best results from a simple home-made Canthrox mixture. You can use this at a cost of about 3 cents a shampoo by getting some Canthrox from your druggist and dissolving a teaspoonful in a cup of hot water. This makes enough shampoo liquid to apply to all the hair instead of just the top of the head, as with most preparations. Dandruff, excess oil and dirt are dissolved and entirely disappear in the rinsing water. Your hair will be so fluffy that it will look much heavier than it is. Its luster and softness will also delight you.—Advertisement.

The SUCCESSFUL HOME GARDEN by J. F. H. Heide

Questions on gardening will be answered in this column. If of general interest, or by mail if a stamped envelope is inclosed. Address Mr. Heide, care of The Tribune.

This department appears every day in "The Daily Tribune."

No. 104.

SUMMER CARE OF THE LAWN.

A LAWN can be made only during the cooler part of the growing season, preferably in spring, in our latitude. But there is more to maintaining a rich carpet of green than a correct start. It requires constant care, and the treatment during different parts of the growing season is not the same.

In early summer, when heavy, warm rains alternate with warm sun, grass grows rapidly and if left too long will shade the lower portion and prevent its becoming hardened to the elements. If then cut a hot sun will surely burn it out, at least in spots where the growth was most profuse.

It is necessary, therefore, to keep it trimmed down to about one and one-half inches at this time, mowing at intervals of about five days. Later on, during dry, hot weather, conditions are different and grass grows slowly and less dense. It is then best to keep it somewhat longer by cutting less frequently, say at intervals of ten to fourteen days.

When dry or burned spots do appear water well in the evening, repeating every second or third day till green. Grass that dries out during periods of hot drought, apparently dead, is only dormant and will revive in cooler or rainy weather. Therefore if an adequate supply of water is not available to drench the ground to a depth of two to four inches it is better not to water at all than to draw the roots to the surface by inadequate watering and so expose them to a killing sun. If so mistreated the dried spots will be actually dead.

When there is rain at intervals of a week to ten days there is no need of watering unless the temperature rises above 90 degrees F. To add water to a sufficient natural supply will only tend to acidify the soil, leech out the fertility, and wash up the roots.

During periods of drought below 90 degrees the frequency of watering need be no more than the frequency of rains would be normally. Above 90 degrees, after a period of five to seven days' drought, either rain or thorough watering is necessary every three to four days on heavy soil and every two days on light or sandy soil.

In thin, old lawns, particularly if no winter mulch was spread and no fertilizer was added in spring, spread, on a rainy day about this time, steamed bone meal at the rate of one and one-half tons per acre, or eighteen and one-half pounds per square rod (sixteen and one-half feet each way)—a coating about one-eighth inch thick. If hardwood ashes are available they may be used instead at about the same rate.

Weeds, particularly dandelion and plantain, are now sufficiently developed to be readily seen, and weeding can be most economically done at this time. Quack grass should be grubbed out now before it spreads beyond control. The earlier growth of crab grass, which ordinarily appears in August, is promoted by unnecessary watering in spring.

The topic of killing dandelions inspired Mrs. E. G. W. to submit the following recipe for making dandelion wine, said to resemble a good sherry wine. As only the blossoms are used, the gathering, especially in spring, presents no difficulties while at the same time preventing the spread of the seed. Here it is:

To one quart of dandelion flowers use three pounds of sugar and five quarts of water. Boil for fifteen minutes and strain. Then cut up three lemons and three oranges, both unpeeled, and boil about eight minutes in the dandelion juice. Let it cool, then add yeast about an inch square, let it ferment seven weeks, and bottle.

* *

QUESTIONS AND ANSWERS.

"1. What preparation do you advise for worms on currant bushes? 2. Only two branches of our lilac bush have leaves and a half dozen blossoms. The leaves look small and delicate. We were told it is a Chinese lilac. 3. The leaves of our weeping mulberry tree turned yellow and fell off in the middle of last summer and had many dead branches. It is hardly even leafing this year, while another, on the opposite side of a five foot walk, is beautiful. Can we save it now?—Mrs. A. M. D."

1. Currant worms should be poisoned with white hellebore spray, if possible when they are still at the lower foliage. It is prepared as follows: White hellebore, thirteen level teaspoons; water, one gallon; thin flour paste, three level teaspoons. Prompt work on this first brood will lessen the damage from the second. 2. Probably a Rouen lilac suffering from lack of soil fertility and cultivation or infested with oyster shell scale. 3. May be due to gas pipe leakage, lack of drainage, or lack of fertility. It should have received heavy dormant pruning after last year's sickness. Cut out only the dead wood at this time and such of the branches as throw it out of balance. Under the outer spread of the foliage work into the soil a ring of decomposed manure, about a four inch layer. Cultivate the soil from that to the stem.

* *

"1. Do you consider the neighborhood of Chicago a good fruit country? 2. If a man were to specialize in one or two kinds which would you recommend? 3. What kind of ground would be most suitable?—E. D. A."

1. As a whole, no; but there are favorable spots. 2. Apples and plums. 3. A deep, loamy soil on gently rolling ground or on a gentle slope to south or southeast. Good drainage, cultivation, correct pruning, and spraying will make for success here as elsewhere.

* *

"Our large wild grape vine was covered with worms last summer, which ate almost every leaf off of it. Late in the summer new leaves came out. Please tell us what to spray it with and when.—A. T. B."

Without description, our guess is that it was the grape vine sphinx, a green larva two inches long when full grown, though there are other caterpillars to watch for. Put on an old glove and hand pick them, crushing every one under foot. Arsenate of lead spray, whenever their presence is indicated, will do the work better.

If it is the grape slug or saw fly, a green larva about one-half inch long, arsenate of lead is the remedy.

If it is the rose chafer, a grayish beetle with ungainly long legs, which often destroys all grape blossoms and foliage, in sandy districts, spray with arsenate of lead at the first appearance of the beetles.

If it is the grape vine flea beetle, about one-fourth inch long, of metallic blue color, which feeds on buds and tender leaves about this time, spray with arsenate of lead in May and June to kill the grubs. The beetles can be caught and fed to poultry if a sheet is spread under the vine on bright days and the vine is jarred sharply.

The formula for arsenate of lead spray for grape vines is: Arsenate of lead paste, four pounds; water to make fifty gallons. For the rose chafer, add two quarts of molasses to the above. The arsenate of lead may be added to the regular 4-4-50 Bordeaux mixture spray, in the same proportion as if only water, and used on cultivated grapes as a combined fungicide and insecticide.

* *

"My crab apple tree is in full bloom. What would you advise me to do to prevent about 75 per cent of the apples from becoming wormy?—I. B."

You will need a spraying outfit with extension pipe to reach the topmost blossoms. The first application should have been made when the blossoms showed pink, but before they opened. The second is due when most of the petals have fallen and before the calyxes have closed. Three additional sprays are applied, respectively, ten days, three weeks, and ten weeks after the fall of the flower petals. The same spray is used in all five cases at the rate of the following: Commercial lime-sulphur, one and one-fourth gallons; arsenate of lead paste, two pounds; water to make fifty gallons. If this is faithfully and thoroughly done there should not be a wormy apple and disease, too, will be largely eliminated.

[Copyright: 1918: By J. F. H. Heide.]

Varied Activities of Women

An organized campaign is being carried on in Wisconsin to rout out all girl and women slackers who are not doing anything to help the country.

The needlework shop of the Y. W. C. A. in New York has made arrangements for mothers, wives, and sisters of soldiers to earn money to support themselves by knitting at home.

The war department wants women as reconstruction workers among American troops injured during the war. The women's camps and colleges are giving the courses of training necessary for these workers.

Dr. Bertha Stuart of Read college, Portland, Ore., has gone to France to study the rehabilitation of wounded men, and will probably assume charge of the women aids appointed by the war department to give remedial exercises to wounded men.

"ADJUSTO" Plant Support

Patent Applied For

There have been many plant supports offered and sold but they were all ungainly and unsatisfactory in many ways. We offer the "Adjusto" under a positive guarantee that it will please you and give you entire satisfaction. The "Adjusto" is a practical, unbreakable and cheap support which will last a lifetime.

A MARVEL OF SIMPLICITY

The "Adjusto" Plant Support is a marvel of simplicity. It contains no nails, hooks or screws. The stake is of hard wood, painted dark green. The hoop is of strong wire and is also painted dark green, and so will not rust. It is *Indispensable for Roses, Hydrangeas, Dahlias, Tomatoes*—in fact everything on the lawn or in the garden that needs support. The hoop can be raised in a "jiffy" to any height to conform to the plant's growth. By always providing ample support, plant development is more rapid and a finer product is assured.

Saves Time and Labor. The "Adjusto" not only saves time and labor but it is economical in first cost and dirt cheap as permanent equipment that is especially sturdy and strong.

A SAMPLE LETTER FROM USERS

I have set the Adjusto Plant Supports out already and am more than pleased with them. They just fill the bill. Are simple in operation, inexpensive and neat in a garden. They are all you claim for them and I would not be without them. Thank you for your prompt shipment.

Fred Muskat, 1267 Lehigh St., Easton, Pa.

For sale everywhere. If your dealer does not have them in stock, write us.

THE FORREST SEED CO., Inc., Cortland, N. Y.

My Most Embarrassing Moment.

"The Tribune" will pay $1 for every letter published on "The Most Embarrassing Moment of My Life." Address Embarrassing Moments Editor, "The Tribune," Chicago. Write on only one side of the paper. No manuscripts will be returned.

On the Floor.

One day while shopping I entered the leading store of the town. It was crowded and I had to wait. A stool on one side of the counter was worked



by a spring. When one sat on it it had to be pulled out and upon getting up it would slam back. I had a new dress on and after I sat down I decided to smooth it out. I stood up, smoothed it out, and sat down, and to my amazement I was on the floor. I had a whole audience laughing because the stool slammed back. I left immediately. N. C.

* *

Seeing the Sights.

Some time ago my mother came to visit me. My husband and I took her to see Lincoln park. We also took our first baby along in one of those collapsible go-carts. My husband wheeled the cart while we both pointed out different sights to mother.

After a while we met an old friend of my husband's. He suddenly laughed and said, "What's the object of wheeling an empty cart around?"

We looked in the cart and sure enough, there was no baby in it. With rapidly beating hearts we ran back the way we came and there was baby lying on his pillow on the top of one of those cement steps that lead above the animal cages. He had slipped out unhurt while we were interested in the scenery.

My husband's friend looked at me and said, "Some mother!" B. G.

* *

A Funny Tragedy.

It was at a theatrical amateur performance in my home town. The villain in the play was to overtake me on a lonely road and shoot me. He pointed the revolver at me and I fell, but the blank cartridge failed to explode. I believe the audience got more fun out of that little incident than all the rest of the show. R. I.

* *

Curious to Know.

One evening last winter I was accompanied home from the office by a young man who had never met my mother and upon reaching my home we decided to have a little chat in the hall. My mother curious to know who the stranger was, got down on her knees in the reception hall and with her hand to her ear was listening to our conversation. You can imagine how embarrassed I was when my friend saw the shadow of my mother on the glass of the hall door and you can further imagine how embarrassed my mother was when I said: "Mother, we can see you." M. B.

* *

Found Rather Fresh.

I was once visiting a girl friend whose father was a traveling salesman. She had just returned from a summer resort where she had met a young man of the same profession whom she had found rather "fresh," and one evening she was telling me of her experience with him and how she had turned him down. Forgetting completely that her father was of the same calling as the man whom she was discussing, I said to her, "I don't blame you a bit. I think traveling salesmen are the worst class of people on the face of the earth anyhow." E. W.

* *

Trying On Coats.

I was out purchasing a spring coat. My winter one was in quite a dilapidated state. I laid it down on a chair and commenced trying on coats. After making my selection the saleswoman picked up a coat from another chair and asked me if it was my winter one. Before I had time to think, I blurted out: "Goodness, no; my own is bad enough!" A woman standing a few feet away from me gave me an icy look. Later I saw her with the despised coat on. Maybe I don't keep my remarks to myself now! M. S.

* *

He Kept the Flowers.

Several regiments of soldiers passed through a nearby town en route from Camp Grant to Sparta. As usual, crowds turned out to see them on the march. I happened to be standing close, and to my surprise one soldier handed a bouquet of lilacs to me. Impulsively I reached out for it, but instead of lilacs I had only a bunch of leaves. The bouquet was fastened to his saddle with a rope. It seems I can still hear the shouts of laughter that arose from the crowd. It may have seemed humorous to them, but it was and ever shall be my most embarrassing moment. B. B.

* *

Graceful Dancer at Home.

We were at a summer resort and were sitting watching the dancers. One large, awkward girl persisted in dancing on her partner's feet.

I turned to my companion and said, "She's about as graceful as an elephant, isn't she?"

I had no more than made the remark when the woman sitting in front of me turned and said, "That's my daughter, and she's considered a very good dancer where she came from."

I was so embarrassed I felt it was time to leave. C. T.

"Corn-Less Day" for Feet, Every Day

Use "Gets-It," the Great Corn Discovery! Makes Corns Peel Right Off!

Look at the illustration below. See the two fingers peeling off a corn as though it were a banana peel! And the man is smiling while he's doing it! All done painlessly, joyfully. The moment



"Gets-It," the Only Genuine, Thorough Corn-Peeler Ever Discovered. Dosed "Gets-It."

"Gets-It" touches a corn or callus the growth is doomed. It takes but two seconds to apply "Gets-It." The corn-pain is eased at once. You can sit at your desk or walk about, dance, think, love and work with absolute ease. You can apply "Gets-It" conveniently almost anywhere where you can take your shoe and stocking off for a moment or two. "Gets-It" dries at once; then put your shoe and stocking on again. There's no further excuse for suffering from corns and corn-pain.

"Gets-It," the guaranteed, money-back corn-remover, the only sure way, costs but a trifle at any drug store. M'f'd. by E. Lawrence & Co., Chicago, Ill.—Adv.

2 Cakes Cuticura Soap and 1 Box Ointment

Heal Face Broken Out With Pimples and Blackheads.



"For three years my face was broken out with pimples and blackheads. The pimples were small and red and were scattered over my face. They would gather and break, leaving little holes in my skin, and at times they would itch and burn causing me to scratch. Sometimes I could not sleep.

"I decided to try Cuticura Soap and Ointment. In two weeks I found great relief so I kept on, and I only used one box of Cuticura Ointment with two cakes of Cuticura Soap when I was healed." (Signed) Mrs. J. F. Yuza, 12th St. and 11th Ave., Cedar Rapids, Iowa, August 13, 1917.

Most skin troubles might be prevented by using Cuticura Soap and Ointment for toilet uses.

Sample Each Free by Mail. Address postcard: "Cuticura, Dept. H, Boston." Sold everywhere. Soap 25c. Ointment 25 and 50c.

Douglas Oil



For Salads

The ideal salad oil, which takes the place of olive oil at very much less cost. Users like Douglas Oil better because of its delicate flavor.

For Shortening

Douglas Oil gives the same results as butter when used for shortening. And it is only necessary to use two-thirds as much. You need less butter in the kitchen when you have Douglas Oil.





For Frying

Use Douglas Oil for frying in place of all other fats—for its flavor and digestibility. Use it for seasoning just as you would butter—both for meats and vegetables.

The Douglas Recipe Book tells how to use Douglas Oil for cooking and gives new salad recipes. Write for a copy, direct to us or our selling representative.

DOUGLAS COMPANY, Cedar Rapids, Iowa
Manufacturers of Corn Products

Selling Representatives: THE ALDEN SPEARE'S SONS CO., 49 E. South Water Street, Chicago.

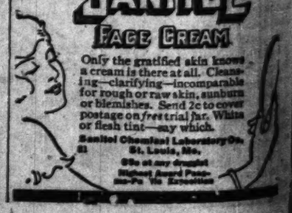
(72)

Simple Home Treatment to Remove Hairy Growths

(Beauty Culture)

Two or three minutes use of a Delatone paste will banish every bit of hair from your face, neck or arms. The paste is made by mixing some water with powdered Delatone. After the paste is removed, the skin should be washed to free it from the remaining Delatone and it will be clear and spotless. You will not be disappointed with this treatment if you are sure to obtain real Delatone from your druggist.—Advertisement.

No "Stickiness" with SANITOL FACE CREAM



Only the gratified skin knows a cream is there at all. Cleansing—clarifying—incomparable for rough or raw skin, sunburn or blemishes. Send 2c to cover postage on free trial jar. White or flesh tint—say which.

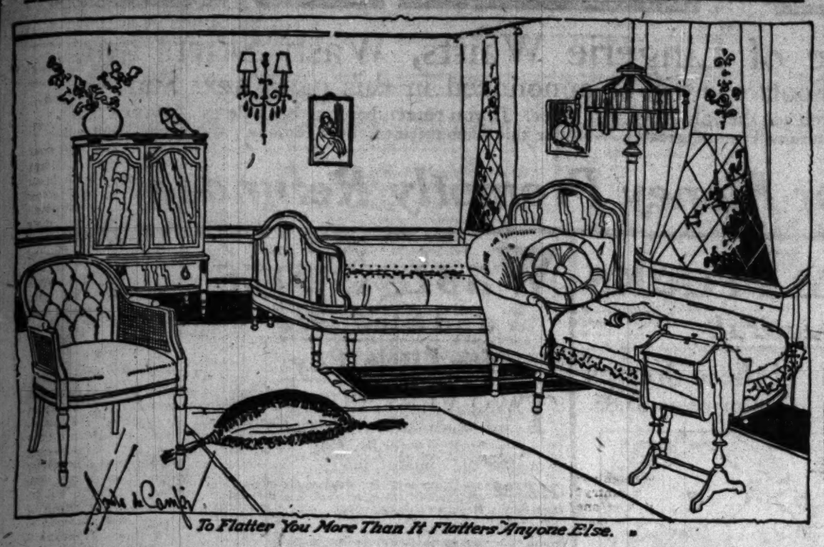
Sanitol Chemical Laboratory Co. St. Louis, Mo.

25c at any druggist

Highest Award Panama-Pacific Exposition

The HOME HARMONIOUS

By Anita de Campi



To Flatter You More Than It Flatters Anyone Else.

Miss de Campi will be glad to assist the home maker in any problems pertaining to interior decorations. Address your letter to Miss Anita de Campi, "Sunday Tribune," Chicago. Inclose a stamped, addressed envelope if you wish a personal reply.

PERSONALITY in home furnishing is an element that is frequently overlooked to the distinct disadvantage of the occupant. It is an element that stands paramount in the eyes of the trained decorator.

To my thinking it is almost an act of disloyalty for a professional decorater to arrange for his or her client a scheme however beautiful that does not include the client herself as the central feature. The whole blending of colors, the scale and style, should be determined according to the person for whom it is conceived. Then it will have her personality plus the personality of the artist, and not merely the personality of the artist minus that of the client.

Choose your interior decorations as you would your articles of clothing, because they are becoming to you. How many women have not yet awakened to the personal element in their surroundings. They see some bit of drapery, a chair or piece of furniture, and decide to buy it because it is beautiful. But is its conceded beauty enough to warrant its purchase? Why, they might as well buy a size 36 evening gown because it is beautiful and try to adjust it to a 40 form to go shopping in.

A successful color scheme for any one woman is one that will flatter her more than it will flatter any other woman who comes into her home. It takes the eye of a discriminating artist to be sure to select the absolutely right graduations of color to produce this result.

And so it is in other things. Study your type. Nothing could be more ridiculous than a stout woman bulging out over the sides of a slim little Adam chair. The same woman would have a sense of ease and even admirably generous amplitude in a comfortable wicker, a goodly comb backed Windsor, or a substantially upholstered chair.

Finishing touches often speak more vividly of the home owner than any other part of the furnishing. Many of the season's pretty novelties need only to be suggested to be promptly adopted and adjusted to indivual needs for that last touch that is so telling.

One of the new rather expensive trifles that hardly knows whether to class itself among wearing apparel or boudoir furnishing is the summer chaise longue cover. It is made of silk matching the wearer's negligee. It is not padded like the winter cover.

This is how it is made: A piece of silk in cut the shape of the chaise longue top, only a little larger, and a ruffle of silk or lace is put around it. Now to keep it in place over the "wearer" a pocket is made across the lower end, underneath the width of the cover, and the feet slip into this pocket, while the top has a good weight concealed under a heavy silk tassel at both corners. This is a dainty trifle which, after all, is not so extravagant, as it requires dess silk in the making than an ordinary silk petticoat. The pillows are made to match.

Pillows of all sorts continue to be made in abundance. Tassels make the most popuar trimming. Sometimes a bit of fascinating color is allowed to be all but hidden away in the new double covered pillows. The idea is shown in the illustration. A melon shaped pillow is first covered with flame colored satin, then it is thrust into an open outer envelope of golden taupe brocade trimmed with marabou.

The other furnishings of the room are attractive. The little walnut bed with its eight legs and the six legged chaise longue are noticeable. Both have ecru armure covering. The day cover of the chaise longue is flame pink tuftsh shot with gold, which tints are repeated in some of the flowers painted on the cream roller shades. The inside curtains are doubled, dull jade green silk gauze of the sheerest quality over pale Wedgwood blue, and the walls are light French gray. The vase is of dense enameled porcelain, and the porcelain birds are palest flame, blue-gray, and cream.

The wall bracket in silver has crystal drops, and candle shades of light Wedgwood blue, while the standard lamp shade is of straw colored silk trimmed with embroidery, repeating the other colors in the room. The tassels are flame colored.

These are all tints becoming to the type of beauty known as "strawberry blond." In choosing the red she must be careful that it be several degrees less intense in tone than the actual color of her hair. A touch of turquoise and sage green might add enhancement, and the carpet could be best described as eggplant color.

A novelty in lamp shades that may be readily carried out at home is made on a perfectly flat round wire frame—a regular pancake shape. The frame is set to the lamp in the usual way and then the cover is laid over it quite unattached and easily lifted off for cleaning.

The cover is simply a circular piece of lace such as is used for table center pieces. The cover and its lining must be at least one-third larger in diameter than the wire frame. When laid upon the frame the surplus width falls over the wire edge in a ripply circular ruffle.

Nothing could be plainer and prettier than this for bedroom use. The model I have seen was made of crocheted lace, but I fancy that a piece of sheer Philippine embroidery would be even nicer. Candle shades could be made to match by laying circular pieces over the little silk shades, weighting the edges to hold them in place.

Sash windows are appearing in a new dressing that primly "follows the lines" of the window. This new style of curtaining does not fly loose at any point. It is really more like a shirred lining than anything else—a lining that lies close against the glass. Each window must have four rods, two for the upper and two for the lower sash.

The secret of the arrangement lies in these novelty rods. They are made of solid brass, extending almost but not quite the width of the glass. Each rod has a cap that slips over each end. This cap, which fits on like a metal pencil top, has a spring inside of it and a rubber tip outside. The inside spring when the rod is inserted presses the outside rubber against the wood that frames the glass, and the rod is held in place without the need of a single nail. It is, in the language of a classic friend, "as cute as a bug's ear."

The curtaining for each sash measures the exact length (when hemmed) of the glass. The rods pass through the upper and lower hems and the windows thus curtain lined go up and down without hindrance. Where window frames are good this fixture is to be commended. The scheme may be used without inside draperies of any sort.

* *

Answers to Inquiries.

MRS. H. B. P.: Use sand color for your side wall and straw color silk gauze for the curtains. Yes, the maid's room and kitchen should be nice in old blue and cream white. Have some cushions in yellow, bronze, and dull green. A touch of brilliant turquoise blue would respond to your coloring.

* *

MRS. F. C. B.: In your daughter's room have a small, conventional pattern all over, flowered on a white ground. Paint the furniture old ivory. Have curtains of silk gauze matching the predominating color of the flowers.

* *

MRS. L. P.: Lace roller shades, made of all over net, are used with inside draperies of silk, such as you describe. These are particularly good at court windows where it is agreeable to shut out the view. They are kept drawn excepting when the windows are being washed, and the inside draperies are made on slender rods and rings so that they may be pulled together at night in lieu of an opaque roller shade.

* *

L. P.: Any neutral light tone will do for your living room, with a lighter tone of the same for the ceiling; repeat in the bedroom, use the same color for the ground work of paper in the dining room. The latter may be figured if you like. If your furniture, carpets, etc., are figured use unfigured draperies and vice versa. Yes, figured cretonnes are proper in a girl's room.

* *

MRS. A. R.: For your other chair get flowered brocade in silk and wool fabric. Use old ivory for your wall tint. A few good pictures, of course, are always permissible in the living room. Use cotton rep for your curtains, with glass curtains, if you like, of transparent fabric.

* *

M. W.: Delicate French gray would be nice for your room. Use a striped Du Barry and French gray striped brocade sunfast for your draperies. These may be placed over pale ecru voile curtains. If you get a warm mulberry it will go well with the rug you describe. I believe it would be nice to upholster the extra chair in the rose and French gray stripe like the draperies. Use the dark blue velvet for your pillow. You say in this room everything is tinged with blue, even the rose color. This is quite correct. Why don't you send the magazines to the soldiers? Let your pictures correspond with the others you have. Dress your sideboard formally with a bowl and a pair of vases, or center piece of some sort and candlesticks—that is quite enough. Repeat your window material on the French doors, hanging the goods on slender rods and rings so that they may be drawn back if you wish. Weight them well at the bottom. Unless the oil lamp is really good looking I would not use it.

A FRIEND IN NEED

By Sally Joy Brown





I want to be the medium through which the friend in deed and the friend in need may be brought together. It may be you have some discarded article which has not outgrown its usefulness that will make some less fortunate one happy, and you would gladly give it if you knew how to go about it. Write to me and I shall be only too happy to be of service to you. Please write on one side of the paper.

When information is wanted by mail a stamped, addressed envelope should accompany the request. Please do not send parcels to "The Tribune," but write for the address of the applicant and send direct.

Lost Both Legs.

"I am a young man and have lost both of my legs near this place on the Southern Pacific railroad. I am about helpless and cannot move around at all on account of the loss of my limbs. I am a stranger here, without friends and without a dollar in the world. I am trying to get help to get a pair of artificial limbs, so that I may be able to get out into the world again.

"G. L."

I do so hope that this letter may come to the attention of some one who can give to this poor man the start he needs.

* *

Home for Lonely Woman.

"I wonder if among your readers there is some woman alone who would like to share my comfortable four room flat? I have a room that I will give to a woman for company. I am alone myself. I lost my mother one years ago. I am employed downtown. I am an American. I do not like to be alone at night, and I thought if I could find the right party it would be nice. I would like a Protestant woman, under 50 and employed.

"C. C."

* *

Need More Yarn.

"A club of high school girls to which I belong is making blankets for the babies of Belgium. These blankets are made from many squares of knitting sewed together. I have made fourteen of these squares from yarn which we happened to have in the house, but now, having no more resources, I am appealing to you. I would be glad to get any that any one happens to have and I would see that it was made up and reached its destination.

A. S."

Have you any yarn to spare for these busy workers? I will be more than glad to send their address to you.

* *

Wants Quilt Pieces.

"An old friend confined to her room for many years passes some of her time in making quilts—patchwork ones—but her swollen fingers do not permit her to use silk or velvet of late. All of her friends have contributed soft woolen pieces until they haven't a scrap left. I would be so glad if volunteers would furnish me some for her.

"A. A. D."

A request from a shut-in almost always meets with quick response. If you have any soft woolen pieces won't you please send to me for the address of A. A. D.?

* *

Invalid's Chair for Child.

After reading through your column in THE TRIBUNE today I became aware of the fact that possibly I may help some one along who is in need of an invalid's chair for a child. The child has outgrown it, and, although the chair is not in first class condition, it may be of service to some one who is in great need of one. M. L. B."

You may be assured, Mrs. M. L. B., that your gift of the wheel chair is greatly appreciated and I am holding your name to give to the first applicant.

* *

Vacation on a Farm.

"I want to do my bit by working on a farm during my two months' vacation. Could you inform me where to apply? K. B."

Apply to the Women's Land Army, 112 West Adams street, room 614.

* *

Work in Munition Factory.

"Could you tell me where munition factories are located and to whom to apply for employment? This is the best thing I can think of to do my bit. My brothers are in service, and I am anxious to do my share. H. S."

A call for two thousand women has been sent out and jobs will be ready in about two weeks. Make application at the State and Federal Employment bureau, 116 North Dearborn street.

* *

For Some Small Boy.

"I have left in my care to give away to a little boy 3 or 4 years of age the almost new bicycle of my little grandson who had to go east to live. His mother wanted it to go to a little boy whose mother could not give him one. Will you kindly find such a boy for me? A. G. A."

Some little boy is going to be made happy and will think you a real fairy godmother.

* *

How to Make Rose Beads.

"I see a woman asks how to make rose beads. Gather rose petals, the most fragrant, if you desire fragrant beads. Put through a chopper, using the fine knife, three times a day for a week, keeping them in a rusty iron receptacle. They will ferment and the perfume will be strong. When the paste is fine and black it is ready to make into beads. Measure each lot of paste accurately, so the beads will be even. If they are to be smooth roll in the palms of the hands until perfectly round and put a hat pin through the center of each bead, then set them out in the sun to dry. After they are perfectly dry soak them in glycerine twenty-four hours and dry again. Rub each one separately in the bowl of a spoon. These are as black and glossy as ebony and look handsome strung with gold beads. W. N. W."

* *

Music and Magazines.

"I have accumulated quantities of sheet music popular eight years ago up to the present time; also two or three years of photoplay magazines. I will gladly send these to any one willing to pay postage on them or call for them. C. C. P."

Here is a chance, movie fans, to read about your favorites.

PIMPLES? RASH? LET POSLAM GET AT THEM

You apply a little Poslam on some affected part at night. In the morning, when you look, your own eyes give evidence of this healing remedy's work. If it was a slight trouble—an adolescent Pimple or inflamed spot—the chances are that it has disappeared. If a virulent eruptional trouble, it should be subdued, so much so that you will want Poslam to keep right on.

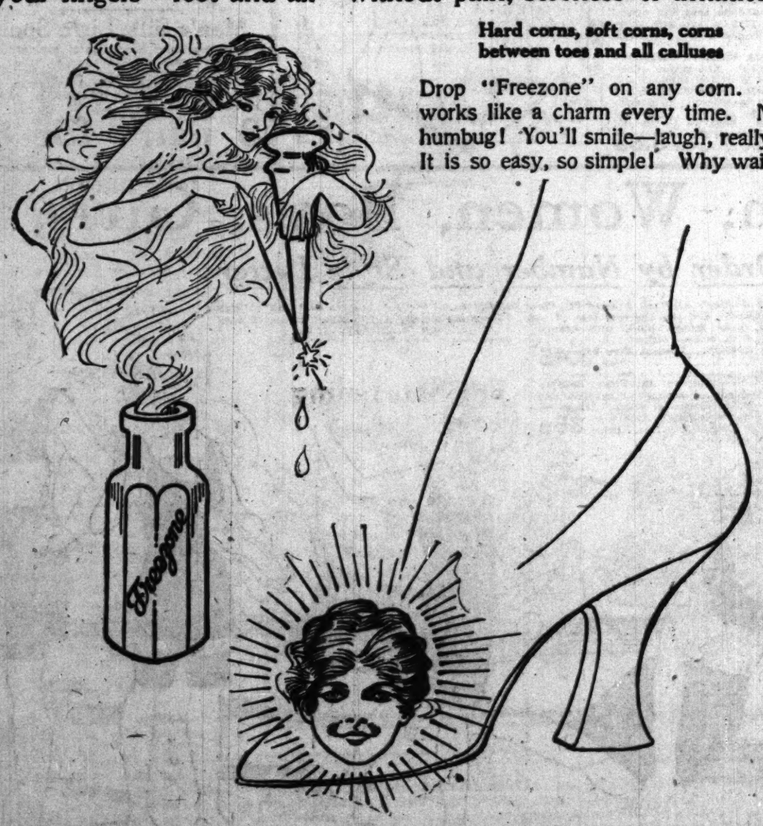
Sold everywhere. For free sample write to Emergency Laboratories, 343 West 47th St., New York City.

Be careful of the soaps you use on your skin. Poslam Soap is safe, beneficial, delightful, medicated with Poslam.—Advertisement.

Discriminating Buyers Find Distinctive Advertising in THE TRIBUNE

Lift Off That Corn!

Freezone is magic! Instantly that corn stops hurting, then shortly you lift that sore, touchy, bothersome old corn right off with your fingers—root and all—without pain, soreness or irritation.



Hard corns, soft corns, corns between toes and all calluses

Drop "Freezone" on any corn. It works like a charm every time. No humbug! You'll smile—laugh, really! It is so easy, so simple! Why wait?

Tiny bottles of Freezone cost only a few cents at any drug store. Millions of women keep Freezone handy. When a corn comes, just a "drop" and that corn is forgotten. Freezone is the magic discovery of a Cincinnati genius. Try it! Wonderful!

PERMANENT FURNITURE

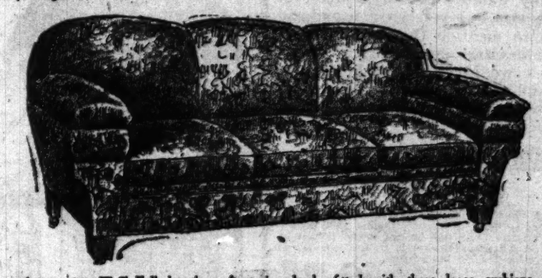
If price decides your purchase of any article of furniture, you are not getting the full value for your money. Price does not govern the lasting qualities of anything, but materials and construction do. The better the materials—the better the cabinet work—the longer furniture will last. And furniture is permanent in your home. An attractive design is as good today as it will be twenty-five years from now. Spiegel's four stores guarantee what they sell at prices as low as possible consistent with guaranteed quality.

Spiegel's

CONVENIENT ACCOUNTS

To deprive yourself of some home comfort or enjoyment because you do not wish to spend your surplus money is a sacrifice that is absolutely unnecessary. You should make your home as attractive and comfortable as possible. It will repay you many times in enjoyment. Yet you need not spend your surplus money. You can open an account at any of Spiegel's four stores, arranging to pay for your purchase in convenient amounts, spreading your account over any period satisfactory to you. No interest charged.

This Pillow-Arm Sofa Is Without Doubt the Best Value Ever Offered.

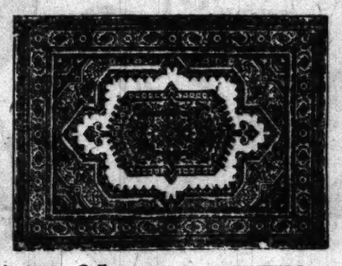


Full Size Wide Pillow-Arm 3 Loose Cushions Covered with Select Velour.

To fully appreciate this sofa you should inspect it, then compare it with any you have seen that are priced more than $69.75.

$69.75 Full length, soft spring back, fitted with three loose cushions, spring filled—and soft pillow arms, eleven inches wide and filled with strong elastic coil springs. Covered with velour.

We guarantee this sofa to give long and satisfactory service. It is well made of excellent materials. Inspect it—then compare it.



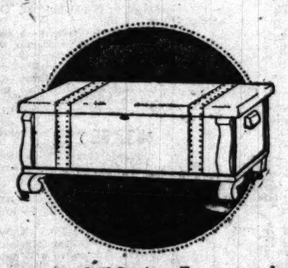
$29.85 9x12 AXMINSTERS. High thick nap—all worsted yarn, dyed with imported dyes. Many attractive designs from which to choose.



$12.75 Antique brown mahogany finish—Queen Anne design, broad seat and back. Well made and finished chair or rocker, specially priced.



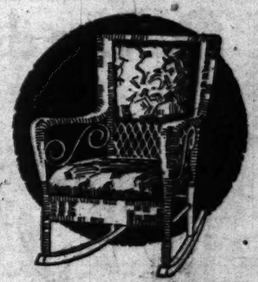
$29.50 Jacobean finished oak buffet, William and Mary design—large mirror, drawers and bins.



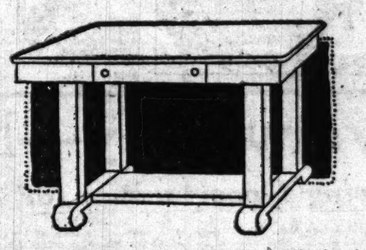
$12.85 Genuine Tennessee cedar chest, dust proof top—perfectly made and finished. Measures 20x42 inches.



$39.85 OUTFIT COMPLETE. 4 post mahogany bed—45 pound felt mattress, sanitary metal box spring. Complete.



$9.95 Brown fiber reed rocker, upholstered back and seat, covered with heavy Art cretonne. Many styles on display.



$12.95 42-inch top Colonial library table—beautifully grained golden oak finish. This is only one of many other tables that have been specially priced.

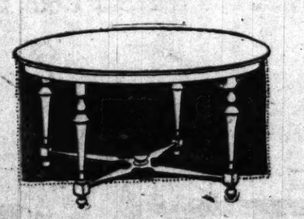


$17.65 Genuine reed carriage—large wheels, hood, broad body, adjustable back. At our price this carriage is an unusual value.

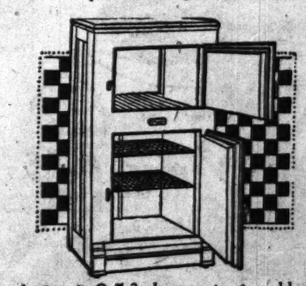


BROWN MAHOGANY

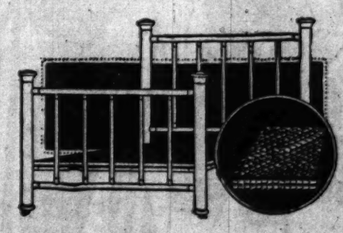
$24.50 Spinet desk, perfectly made and hand polished. Convenient, attractive, popular. Chair to match, solid mahogany, art denim seat, at $6.95.



$26.85 Quartered oak William and Mary dining table. 48-inch top, 6-foot extension. Jacobean finish. Specially priced chairs to match.



$24.85 2 door apartment model refrigerator—75 lb. ice capacity, mineral wool insulation, patented glass drain pipe.



$17.85 2½-inch post bed—Simmons guaranteed enamel—complete with spring and mattress. Outfit in full size only. Other specials in various sizes.

New Downtown Store—
115 South Wabash Avenue
Near Monroe Street
OPEN Saturday Evening Only.

South Side Store—
Ashland Ave. and 40th Street
Northwest Corner
OPEN Monday, Thursday and Saturday Evenings.

OUR NEW STORE—115 SO. WABASH AVE.

THE HOME OF THE BRIDE'S
Spiegel's

Northwest Side Store—
2023-35 Milwaukee Avenue
Near Armitage
OPEN Tuesday, Thursday and Saturday Evenings.

South Chicago Store—
9133-35 Commercial Avenue
Near Ninety-first Street
OPEN Monday, Thursday and Saturday Evenings.

Mandel Brothers—(State Street, Chicago Sales June 17th to 22nd)—Order by Mail

Order by mail, from this page, any day this week. Order early—don't delay. These are the most interesting and the most timely sales for this week—the prices represent real money saving. The quantities are ample, but we cannot guarantee them to last. When these lots have been sold out, they cannot be duplicated at these sale prices.

Our June sale of Lingerie Waists, Wash Skirts and Women's Summer Footwear will be announced in this page next Sunday. Hold your purchases until you see the values we will offer. If you remember our big sale in May, we can only tell you now that these values will be still greater. Wait for this announcement next Sunday. Tell your friends.

We Prepay the Postage and Guarantee Satisfaction or Money Promptly Refunded



Silk Skirts

Two Very New Styles

MODELS of superlative gracefulness. Just the kind of ultra-fashionable skirt you want to round out your vacation wardrobe.

They Are of Very Fine Silk Poplin

Choice of Navy Blue or Black

Order by number and style letter A or B. Be sure to give correct waistband size—and to mention the color desired. As the values are very much out of the ordinary it would be advisable to give us first and second choice, if you want to be certain to have your order filled in one of the styles.

Silk Poplin Skirt (Style A)

203Z50 A Skirt That Expresses Beauty, Quality and Style—Made of highest quality silk poplin. The skirt is an all-around box pleated model topped by a wide belt of self material that is button trimmed at front. An exceptionally well made skirt that will please the most discriminating woman. Can be had in navy blue or black. Waistbands 25 to 30. Postage Prepaid. Price **$8.75**

Silk Poplin Skirt (Style B)

203Z51 Another Exquisite Model of Silk Poplin—This skirt is very attractively designed. It has neat rows of shirrings at sides and two wide tucks at bottom of skirt. The wide belt of self material is button trimmed. Silk poplin is known to be one of the most durable materials and this skirt will give splendid service. Navy blue or black. Waistbands 25 to 30. Postage Prepaid. Price **$6.95**

Five Hundred Smart Gingham Frocks

For Women and Misses—All Charmingly Beautiful

EVERY WOMAN, every miss who looks at the illustrations of these dresses will be pleased to read that such beautiful frocks can be sold for so low a price as $5.85.

This is another of the many reasons we have given so often why it will pay you to watch for our sales by mail announcements every Sunday. Select the dresses you prefer and send your order to us as quickly as possible, because any woman who knows what good gingham dresses are selling for now readily understands that all of these five hundred dresses will be sold long before the end of the week.

Only four styles are illustrated—there are many more—all equally smart—and every dress in this sale is a brand new stylish summer 1918 model. Every dress is fresh from the maker.

Order by number and style letter A, B, C or D. By all means give first and second choice unless you have your mind definitely set on a certain style and none other will do. You surely do not want to take the chance of missing an opportunity of this kind, therefore, we strongly urge you to allow us some latitude in filling your order. Tell us whether you prefer checks or plaids, and also your choice of color. Choice of these dresses at



Read the descriptions of these Smart Frocks. Notice the charming styles—all new and popular. Notice the backviews.

203Z54 Style A—A Charming Frock of Checked Gingham—The blouse is made in a very attractive design, crossing at waistline in front and forming a sash which meets in back. [See small backview.] The collar and cuffs are of white organdy trimmed with lace edge. Skirt is gathered and buttons at side. Two neatly shaped button-trimmed pockets. Choice of black-and-white or blue-and-white checks. Sizes 14 to 20 and 34 to 40. Postage Prepaid Price **$5.85**

203Z55 Style C—Another Dainty Model of Gingham—Simple and girlish. The blouse buttons over on the side and is trimmed with three large pearl buttons. The collar, cuffs and flaps on pockets are of white gabardine. The wide self belt buttons at back and is trimmed with buckle and buttons. [See backview.] The skirt is gathered and finished with a liberal hem. Choice of pink, tan or blue plaids. Sizes 14 to 20 and 34 to 40. Postage Prepaid. Price **$5.85**

203Z56 Style B—A Beautiful Wash Dress of Plaid Gingham—The blouse is trimmed with two revers and the vestee is trimmed with pearl buttons. The sash crosses in front and can be worn looped at back. The revers, cuffs and flaps on pockets are of white gabardine. The skirt is cut full and trimmed with two attractive pockets. A dress that will please any woman. Choice of tan, blue or pink plaids. Sizes 14 to 20 and 34 to 40. Postage Prepaid. Price **$5.85**

203Z57 Style D—A Simple and Neat Frock of Gingham—The blouse is made very plain. The vestee, collar and cuffs are of white organdy. Vestee is button trimmed and finished with a black velvet bow at neck. Wide girdle of self material can be looped at back. [See backview.] The skirt is gathered and trimmed with two large pockets. Choice of blue-and-white or rose-and-white checks. Sizes 14 to 20 and 34 to 40. A very desirable style. Postage Prepaid. Price **$5.85**

Wash Suits

and Sleepers for Little Boys



TWO VERY CUTE styles of wash suits for little fellows—both at exceptionally low prices. Note the sizes in each lot.

222Z58 Boys' Oliver Twist Wash Suits—Style A—Of imported Japanese crepe and guaranteed fast color. Made with short sleeves. A neat little suit for warm weather wear. Choice of blue-and-white stripes with blue trimming, tan-and-white stripes with white trimming, green-and-white stripes with white trimming or plain white with orange trimming. Sizes 2 to 6 years. Postage Prepaid. Price **$1.65**

222Z59 Boys' Warm Weather Wash Suits—Style B—The ideal suit for little fellows to wear in the hot months. They are made in the popular sport style with short sleeves and low neck. The materials are good quality striped madras or strong white drill. Choice of white with black-and-white pin check or blue trimming; blue-and-white striped material with white or blue trimming. Sizes 2 to 7 years. Postage Prepaid Price **$1.15**

Boys' Summer Sleepers

222Z60 Boys' Summer Sleepers—Style C—Cool and comfortable. Made of extra good quality nainsook in drop seat style. Buttons down the back to waistline. An exceptionally good garment at this special price. Ages 2 to 8 years. Postage Prepaid. Price **78c**

Ages 9 to 12 years **95c**

Write for Samples

Of our imported and domestic white and colored wash fabrics. Mention the fabrics and colors you desire and we will send you a generous assortment of samples, giving the width and price of the material. We will also send you samples of the new summer silks if you will mention the weaves and shades you desire. We are showing a myriad of beautiful new weaves—now in greatest demand.

Write to Eleanor Gray

For personal shopping service. Whenever you find it inconvenient to come to Chicago to shop personally, and you would like to have the services of an expert shopper and purchasing agent, write to Eleanor Gray, care of Mandel Brothers. Give full details of the articles you desire, remit the amount you wish to pay and Eleanor Gray will shop for you. No charge whatsoever for service.

Underwear

For the Warm Weather



VERY SPECIAL values in Women's Union Suits and Vests. Prices that should prompt any woman who has to buy a season's supply to buy liberally.

108Z52 Women's Plain Ribbed Cotton Vests—Every one absolutely perfect. No sub-standards in this lot. Sizes 34 to 38 bust measure. Price, Postage Prepaid .....Each **15c**

(Six for 85c)

108Z53 Women's Fine Grade Cotton Union Suits—Pure white suits with narrow non-slip shoulder straps. Tight knee or wide lace knee. Sizes 34 to 44 bust measure. Price, Postage Prepaid .....Each **58c**

And if you need hosiery, do not fail to read the values we offer for this week, in another section of this page.

Fine Hosiery

For Men and Women



TWO VERY SPECIAL SALES for six days only—and for our out-of-town mail-order trade only. At such prices we advise buying liberally, for we doubt if these values can be offered again later.

108Z61 Women's Fiber Silk Hose with Lisle Top—A very high quality that has the appearance of pure silk. Will give splendid wear, as they have double soles, high spliced heels and wide garter tops. Black or white. Sizes 8½ to 10. Postage Prepaid. Price,

3 pairs for $1.40

Men's Silk Lisle Socks

108Z62 These Socks Are of Fine Silky Appearance—Made with double soles and high spliced heels, and are perfect fitting. Your choice of black, white, tan, gray, navy, and champagne. Sizes 9½ to 11½. Postage Prepaid. Price,

3 pairs for $1

Bathing Suits for Everybody—Men, Women, Boys, Girls, Children

With Money-Saving Opportunities for All—Order by Number and Style Letter



203Z63 Style G—Women's Knitted Wool Jersey Suit—V neck style with skirt. The neck and skirt are bordered in contrasting shade. This suit can be had in the following colors: black with red, black with orange, black with green, black with white, black with purple, blue with orange or green with white. Sizes 3 to 44. Postage Prepaid .....Price **$6.95**

203Z64 Style F—Bathing Slippers—Made of good quality sateen with welted soles. Can be had in green, red or black. Sizes 3 to 8. Very well made and will give excellent service. Postage Prepaid .....Price, Pair **1.00**

222Z65 Style H—Men's All-Wool Worsted One-Piece Bathing Suits—Well made suits that will be very comfortable and give the very best of wear. These are strictly ALL-WOOL. Choice of navy blue with white body stripes, black with orange stripes or navy with scarlet stripes. Sizes 34 to 44 chest measure. Postage Prepaid .....Price **$3.45**

222Z66 Style I—Children's One-Piece Bathing Suits—Made of cotton. Fine knit and trimmed with colored emblem at front. Comes in navy blue with white trimming. Ages 6 to 12 years. Postage Prepaid .....Price **85c**

222Z67 Style A—Men's Cotton One-Piece Bathing Suits—An excellent suit with skirt. Buttons on shoulder. Can be had in navy blue trimmed with scarlet or trimmed with white. Sizes 34 to 44 chest measure. Postage Prepaid .....Price **$1.45**

203Z68 Style B—Rubber Skull Cap—Just what you want to keep your hair from getting wet. Fits snug all around. A very desirable cap at this low price. Choice of blue, black, green or red. Very inexpensive. Postage Prepaid.....Price **10c**

203Z69 Style C—Annette Kellerman Cotton Bathing Tights—Ribbon drawn at neck and armholes. These tights will give splendid wear and are very specially priced for this week's sale. Black only. Sizes 36 to 44. Postage Prepaid.....Price **65c**

203Z70 Style D—Girls' Fine Pure Worsted One-Piece Bathing Suits—Made with sailor collar and lacing at yoke. Specially priced for this week's sale by mail. Comes in blue-and-red and blue-and-white. Sizes 2 to 6 years. Postage Prepaid. Price **$2.95**

222Z71 Style E—Bathing Suits for the Little Tots—Of medium weight wool knit. One piece, with V neck. Buttons on left shoulder. Copenhagen blue with orange trimming or old rose with white trimming. Sizes 2 to 6 years.....Price **$1.95**

222Z72 Style J—Boys' One-Piece Cotton Bathing Suit—With skirt. Comes in navy, with white trimming or oxford with scarlet trimming. Sizes 8 to 16 years. Specially priced for this week's sale. Very serviceable Postage Prepaid. Price **$1.15**

222Z73 Style K—Boys' All-Wool Worsted One-Piece Bathing Suits—With skirt. Comes in black with orange colored body stripes or navy blue with white body stripes. Sizes 8 to 16 years. Excellent value. Postage Prepaid.....Price **$2.95**

222Z74 Style L—Men's Cotton-and-Wool Mixed One-Piece Bathing Suits—With skirt. Comes in oxford with either blue or white trimming. Sizes 34 to 44 chest measure. A suit that will give splendid service. Postage Prepaid.....Price **$2.50**

PART 7
Theaters 2. Music 3.
Books 3. Society 6, 8.
Clubs 7. Churches 8.

The Chicago Sunday Tribune.

THE WORLD'S GREATEST NEWSPAPER

JUNE 16, 1918.

Back Pershing's Heroes Enlist in the Regulars

News and Comment of the Theater

MR. HARDY of the Playhouse tells the good news that in September his theater will open with a musical comedy called "Changing Partners," by Fred Arnold Kummer and Victor Herbert. Mr. Kummer is a writer of distinction and is the husband of Miss Claire Kummer, the brightest of the American dramatists. Mr. Herbert was so much pleased with the libretto that he took it with him to his home in the Adirondacks last month and straightway wrote the music for it. "Changing Partners" is of the "intimate" type that have been so popular at the Princess in New York and the La Salle in Chicago.

After the first performances of the "Follies" in Atlantic City Bert Williams withdrew because his part in the extravaganza was too small for his reputation. "Friaco," a product of the Frisco side honk-a-tonks, now a blazing figure in New York amusements, was one of the successes of the cast, which included Will Rogers, Marilyn Miller, Lillian Lorraine, Eddie Cantor, Anna Pennington, and Allyn King.

Mr. Williams' indifference to the demand for "new stuff" is said to have been the cause of his eclipse by the other members of the Follies. Now he proposes a season in vaudeville, playing Simon Legree and Uncle Tom in a one act travesty of "Uncle Tom's Cabin."

The "Out There" Red Cross crusaders did not finish their pilgrimage, it seems, without dissension. Personal differences between one of the leading women and one of the prominent actors grew to such proportions that withdrawal was threatened soon after the Chicago engagement. William Courtenay was dispatched from New York to take the place of the indignant actress, but when other members of the cast threatened also to withdraw the offended player consented to remain. The receipts of the tour were $150,000, a quarter of a million dollars in excess of expectation at the outset. Chicago's contribution of $92,000 was second in size to that of Pittsburgh's $93,000.

Real well-doers who keep the army and navy pure while in Chicago might be discouraged if they were to see what befalls their charges after they reach New York City. Singing and dancing is permitted in the restaurants now, right in front of the soldiers and sailors, and in one or two places the odorous practice of ice skating is beheld—in full view of the military. There seems also to be an abundance of liquor and ladies at hand for such of our armed forces as may desire them—a evil condition which suggests that something should be done about it by the Chicago aldermen. Why save a sailor in Chicago to have him ruint in New York?

The Misses Dolly, now performing in the exhibition upon the roof of the Century theater, New York, will be prominent in the cast of "Oh, Look," when it comes to the La Salle in August, under the Elliott, Comstock, and Gest banner. Harry Fox also will be in it. "Oh, Look" is music, dancing and girls added to the comedy, "Ready Money."

"One of Us," the new play by Jack Lait and Jo Swerling of THE TRIBUNE staff, is described in a telegram from Los Angeles as "a screaming hit," with twenty-four curtain calls at the first performance. Miss Bertha Mann has the leading rôle, which is that of a naughty cabaret girl. After four weeks in Los Angeles "One of Us" will go to New York under the Morosco management.

In the course of the play Miss Mann utters these philosophical observations:

"It isn't where you come from that counts—it's where you're going!"

"Good getters should be good forgivers."

"I find a lot of men who want to be entertained—but not with song!"

"Honor among thieves? Nix. They're no better than square guys."

Mr. Morosco still insists that he will build a new theater in Chicago if he can find a site within the loop.

Miss Bates and Holbrook Blinn, who were neglected here in "Getting Together," have returned to New York and are even more successful there than they were during their first engagement.

The Pittsburgh Chronicle-Telegraph, recounting the success of the all-star "Out There" troupe in that city, has it that "George M. Cohan sang a new lyric to the tune of Lieut. Gitz Rice's 'Keep Your Head Down, Fritzie Boy,' sung in "Getting Together." The facts are, however, that Lieut. Rice is really singing a new lyric to the melody of "Hold Your Hand Out, Naughty Boy," a song seven or eight years old.

Otis Skinner suspects he will have a new comedy next year—"Humpty Dumpty," by Horace Annesley Vachell, now playing in London. Mr. Skinner has just completed an unusually prosperous two years in "Mister Antonio," which was a failure in New York.

Max Marcin, author of "Cheating Cheaters" and an industrious tinkerer of other men's plays, has completed "The Accomplice" for the starring purposes of Miss Josephine Victor.

Actors are rehearsing "Double Exposure," by Avery Hopwood, a sassy farceur, with the gift of "knowing what not to say and how to say it." The Selwyns will produce it in Washington.

Managers declare that the high cost of traveling by rail will put an end to the out-of-town theatrical business next year. A committee of them is going to see Mr. McAdoo about it.

A. H. Woods professes extravagant admiration for Montague Glass' new play, "Why Worry?" Miss Fannie Brice will be the star of it.

The two musical comedies to be produced by John Cort next season will be "Gloriana," by Catherine Chisolm Cushing, and "Fiddlers Three." Eleanor Painter will be the star of "Glorianna."

"Rock-a-Bye Baby," which is a musical version of the farce "Baby Mine," is due in Chicago in August, to be played by a special company. The original cast is expected to remain in New York indefinitely.

Baltimore newspapers say that "Pack Up Your Troubles" isn't much of a drama but that Sergt. Guy Empey acts better than many professional players. Miss Rose Stahl, the co-star, has so small a rôle, they say, that she is almost invisible.

"The Winning of Ma" has been put on the ways of the Cohan-Harris establishment with Miss Zelda Sears as chief player. It is a dramatization of the series of stories about the Flickinger family by Bessie Hoover.

The local Hippodrome will begin to experiment tomorrow with a combination of vaudeville and stock company drama, giving two performances of each daily. Miss Edith Ellis, author of "Mary Jane's Pa," 'etc., is in charge of the venture, which is said to be the pioneer of its kind. This week a condensed version of Clyde Fitch's "The Truth" will be given by the Great Northern Players, in addition to a variety program. The stock company has two leading women, Miss Cecil Kern and Miss Peggy Boland, and two leading men, Lark Taylor and Allen Murnane. Performances will begin at 1:30 and at 7:30 o'clock, and the tariff will range from a thin dime to 30 cents. The change in policy at the Hippodrome is made necessary by the decrease in vaudeville "acts" and the increase in railroad fares.

Burns Mantle's New York Letter

NEW YORK.—[Special Correspondence.]—Some day the threatening boche may drop a bomb into the center of Broadway and help complete the subway, but until he does no one hereabouts seems likely to pay much attention to his threats.

The order for the city to submerge itself in darkness last week, first by turning off the big electric lights and then by putting dimmers on the window lights and diamonds, had not the least apparent effect on the morale of the crowds. They were much less serious than they were last winter, when the lightless nights were ordered to save coal. A coal shortage is a real problem—but a boche in an aeroplane is still a good deal of a joke. And will continue to be until he appears.

For which attitude there are explanations. For one thing, this is the dear old summer time. For another the added hour of daylight tacked onto the long June evenings gets the theater crowds indoors shortly after sundown and before the street lamps are lighted. The shore resorts, however, did really suffer. The crowds at Coney Island and Long Beach were noticeably small and they refused to be cheered. The barking of the hot dog men took on a mournful sound in the dark, and even Park, with a blanket thrown over it isn't so deucedly joyful. Furthermore, the public can more easily realize the possibility of a U-boat standing off shore and taking a shot or two at the glass roof of Steeplechase park than it can the appearance overhead of a bomber who has assembled his battleaeroplane on the bosom of the lonely deep and risen to a height of a mile or two without being seen and brought down by the gunners at Sandy Hook or one of the patrolling destroyers.

In the city, in other words, the people are willing, even just a little bit eager, to take their chances. There is the thrill of adventure in that. But they are not so anxious to seek definitely the spot where the shooting will probably begin.

On Ellis island, where the immigrants were assembled in the old peaceful days, and where the first of the alien enemies were held, prior to being shipped inland to the internment camps, the government has established a receiving station for the reserve officers and men ready to be assigned to ships.

At times there are from 1,500 to 1,800 of them there, and it has been something of a problem to keep them entertained and in good spirits. Brought to the attention of Mrs. George Gould of the local women's committee on national defense, she promptly built them a theater, and called for volunteers to provide a weekly bill of vaudeville.

This, of course, is being done at all the camps, and contains no items of news or feature of novelty, excepting in this respect: The men never know just when they are to be called. Their ships ar ready to sail at various times of the day and night, and they have to be ready to move at a moment's notice. So it happens frequently that in the midst of an entertainment a bugler appears in the hall and blows assembly. The audience comes to attention; the song and dance artists retire wonderingly to the wings; an officer calls the name of the ship that is ready for its complement of men, and the jackies assigned to her—sometimes seventy-five, sometimes twice that number—rise from their places and file out.

As they march out the eight hundred or a thousand men left break into the wildest sort of applause, and from applause into the lilting, defiant swing of "Where do we go from here, boys, where do we go from here?" Then they settle back into their seats and the show goes on.

The call to the officers stationed in Brussels on the eve of Waterloo broke up a grand ball and may have furnished a more dramatic moment in the world's war history, but it could have offered no more inspiring incident than this of the sailor lads marching out of their little theater to their ships to convoy another string of transports across the sea.

Raymond Hitchcock would have been a rich man as a result of his first venture as a manager with last year's "Hitchy-koo" if he had been content to take his profits and put them into Liberty bonds instead of theater leases and other productions. As it stands, he came back to Broadway a month ago, so I'm told, several thousand dollars in debt. Not one of his side ventures, neither the production of "Words and Music" or the lease of the Fulton theater, or his arrangement with the Shuberts to take over the Forty-fourth street theater, returned him anything but a stack of bills.

Now, however, he is home again and happy at the Globe theater within second edition of "Hitchy-koo," and in a fair way to make up his losses and something, over by the time the summer ends, barring, of course, the interference of those boche bombs of which we were speaking.

The new entertainment is much like the other in form. The comedian still serves as his own chorus, invading the auditorium at the close of the overture, greeting the late comers as they venture down the aisle, introducing them to each other, or to the orchestra leader or chiding them gently for being late.

Then he rushes back stage to play one of the comedy roles in the opening skit, a mildly amusing burlesque of the old style comic opera called "The Miller's Daughter." This is not much more than begun, however, before Hitchy decides that it is much too ancient to please a modern crowd and orders it stopped. Why spend a whole evening getting the soprano married to the tenor? Why wait until the last act to outwit the stern parents and fool the rich villain? Do it all in the first act and have it over with.

Which they do. After that there is a series of burlesque bits, most of them rough and tumble affairs, and several of them hugely comic. In one Hitchcock, as the wickedest man in Flatbush, the comedy suburb of Brooklyn, tries unsuccessfully to renew his acquaintance with a certain village vampire. Being constantly interrupted by his infant child, she being the incorrigible Ray Dooley, he is forced to employ a combination rattle and stuffer club to keep her quiet. A primitive skit, but one that starts the familiar gale of laughter in the audience.

Another rough bit is given to that most skillful of the comic inebriates, Leon Errol. As a highly illuminated chef he begins operations in a kitchen that is immaculate at his entrance and very messy at his exit. During his stay he succeeds in smashing three or four windows, a cabinet filled with china and a water pipe that floods the floor, the scenery and himself. Again the audience sways joyfully, as prehistoric audiences probably swayed on the ark, if Noah allowed the crew to give similar entertainments.

There is another wild rumbles in Roy Cummings, evidently called in from the varieties, whose particular specialty is diving headlong into the orchestra pit from where he is carefully rescued by

(Continued on second page)

AMONG US MORTALS

By W. E. HILL





Members of the Y. M. C. A. class in surgical dressing attend their first illustrated lecture on the treatment of wounds. Several ladies down front on the verge of fainting for the last ten minutes have about decided to switch to a cooking class.

Lester Sweets, who has taken up intensive farming in anticipation of the anti-loafing law. Armed with an automobile horn he is hard at work, scaring the crows from his cornfield.



Private Welch has suggested a boat ride in the park. Sadie is agreeable, only he'll have to get some one for Just friend Mag, and May insists on having an officer.



", don't want to get drafted on a farm with all them hicks; I'd rather go over'n join Pershing." The bunch around the Palace Hotel bar talking over the chances of being put on a war job.



The optimist—"Gee whiz, Mrs. Brown-P. You ought not to feel sad about your son being in France. Just look at me—why, I haven't seen my 'Gran' in California for four months."



Sergeant Bump, home for the week end, forget all about the new wrist watch when he indulged in a "good soak in a real tub."

Burns Mantle's New York Letter

[Continued from first page.]

the musicians upon whom he lands. Mr. Errol's previous efforts take a bit of the edge off Mr. Cummings' floppings, but he, too, is popular.

The more legitimate diversions include a drill of the village firemen by Mr. Hitchcock and his efforts to lead his company to a fire with a balky auto; a trio of the allies' war songs sung in French by Irene Bordoni, and an Arabian Nights incident in which a graceful young thing stage named Florence O'Denishawn in honor of her instructors, Ruth St. Denis and the latter's husband, Ted Shawn, performs quite startlingly and very effectively.

"Hitchy-koo" is the sort of entertainment the summer visitors are presumed to hunger for. Glen McDonough arranged it and Raymond Hubbell fitted it with tunes, among them a war number assuring us that "It Will All End Up With the Right End Up."

—o—

Mr. Ziegfeld's fleshly riot, the "Follies of 1918," impends. There was an auction sale of seats for the opening performance the other day, and the final rehearsals are now being held publicly in Atlantic City. Coincident with its coming announcement is made that the best stalls will this year cost the avid public a matter of either $5.50 or $3.85 each as the minimum charge.



Miss May Robson in "A LITTLE BIT OLD FASHIONED" POWERS

It is Mr. Ziegfeld's contention that, after eleven or twelve years' service devoted to the development of the "Follies," he is entitled to ask $3 a seat for his show. Fred Stone got that much for "Jack o' Lantern," and there were not half so many girls in the Stone show as there are in the "Follies," nor more than half so much scenery.

—o—

The speculators, however, are seeking to discourage the proposed increase. Money, they insist, has tightened up since the various drives have attacked the public's savings, and $2.50 is all the minimum charge should be. This, with the 50 cents premium paid the speculator and the 25 cents war tax, would bring the cost up to $3.30, whereas, working from a $3 base, it would amount to $3.85, or practically $4. Even perfectly solvent brokers and quite reckless expense account boys are said to think twice or three times these days before buying theater seats at these prices. What with dinner and supper and everything, it does make theatergoing a bit expensive.

BURNS MANTLE.



Sam Bernard in "Friendly Enemies" PHOTO by WHITE

Mr. Bernard has returned to the cast of "Friendly Enemies" at the Woods after a vacation spent at Mount Clemens with the gout.



Miss Rubi Trelease WITH MISS CAHILL in JUST AROUND THE CORNER.

In "Just Around the Corner" Miss Trelease acts with Miss Cahill as a village flirt.

Vaudeville Wit.

RIALTO.

Martin and Florence:

"Are you troubled very much in your neighborhood with borrowing?"

"Yes; a great deal. My neighbors don't seem to have anything I want."

"I'm sure there are many girls who could make you far happier than I could."

"That's the trouble. They could, but they won't."

"Suppose we were looking at a lot of wild animals at the zoo and one of them escaped, who would you save first, me or the children?"

"Me."

"Have you heard the last war joke?"

"I hope so."

"Ah, Mary, you're just as beautiful as you ever were and I have never forgotten you."

"And you, Sandy, are just as big a liar as ever and I believe you just the same."

"The doctor says he'll remove my appendix for five hundred dollars."

"I'd much rather have a sealskin coat."

"I'd like to see the man I could promise to love, honor, and obey."

"So would I."

"It's impossible to make a woman happy."

"Nonsense. Just give her all the money she can spend."

"Didn't I just say it was impossible?"



Miss Winona Wilkins in "DOING OUR BIT."

Miss Wilkins effectively parades the runway and otherwise is noticeable in the Shubert extravaganza at the Palace.



Miss Fannie Stedman in THE GEO. M. COHAN REVUE

One of Miss Stedman's functions in the revue at the Grand is to impersonate an ample Spanish dancer on her way to take a tambourine lesson.

Playbills of the Week

Powers'—Miss May Robson, as an out-of-date wife who recovers the stolen jewels and her husband's love in "A Little Bit Old Fashioned."

Garrick—Jack Norworth in "Odds and Ends of 1917," an "intimate" musical revue.

Palace—"Doing Our Bit," a typical Winter Garden extravaganza with Frank Tinney, James J. Corbett, and Henry Lewis.

Wood's—Sam Bernard, recently incapacitated by an attack of gout, has rejoined Louis Mann in the performance of "Friendly Enemies."

Cort—Miss Marie Cahill, singing and acting as a business woman in "Just Around the Corner."

Studebaker—"A Pair of Petticoats."

Cohan's Grand—The Cohan Revue, an animated and humorous singing and dancing travesty of the year's theatrical entertainments.

Hippodrome—Inauguration of a new policy of vaudeville and the Great Northern players in condensations of popular plays by Edith Ellis. Clyde Fitch's "The Truth" is the dramatic bill, beginning Monday.

Philistine—A new bill, consisting of "The Bride," by Lillian Bell; "The Now," by Lester Luther; "Back of the Yards," by Kenneth Sawyer Goodman; and "The Maid and the Maniac," by Lewis Allen Brown.

VAUDEVILLE.

Majestic—Miss Helen Ware in "The Eternal Barrier"; Odiva, the swimmer; Halligan and Sykes, etc.

Rialto—"The Fountain of Love," a musical comedy; Jack Kennedy and company, the three Angel sisters, etc.

McVicker's—The Prescotts in mental telepathy; Rawson and Claire, etc.

Dr. Scholl's FOOT COMFORT WEEK



Have you pain or trouble from Dr. Scholl's Anterior Metatarsal Arch Support brings quick relief. $2.50 to $5.00 pair.



Dr. Scholl's Bunion Reducer. 50c

Dr. Scholl's Bunion Reducer Instant relief to bunions and enlarged joints. Fits snugly. Relieves shoe pressure. Hides deformity. 50c each.



Dr. Scholl's Toe-Flex Corrects bunions by straightening the crooked toe. Extremely comfortable. Made in three sizes: 50 cents each.



Dr. Scholl's Fine Corn Plasters Instantly relieve pains, removing them in 48 hours. Three treatments 10c. Nine treatments 25c.

HELPING to put the nation's feet on a fighting basis—to increase their comfort—to perfect their efficiency—through the scientific application of Dr. Scholl's foot comfort appliances and remedies.

A Graduate Practipedist

—a foot specialist personally trained in the science of giving foot comfort by Dr. Wm. M. Scholl, the eminent foot authority—will be in attendance all week. You are cordially invited to consult with him on any subject regarding the feet.

Dr Scholl's Foot Comfort Appliances

are for every form of foot trouble. We illustrate and describe a few of Dr. Scholl's many appliances and remedies for the feet. Study their use carefully—you will probably find one that fits your individual needs.

Tired, aching, burning feet, corns, bunions, weak ankles, broken down arches, calluses on soles, pain in ball of foot, painful heels, flat foot, overlapping toes, perspiring feet, and other foot ailments readily yield to Dr. Scholl's simple and effective corrective appliances.

Examination and advice free

Call any day this week and let our foot expert examine your feet, without charge, and tell you how to obtain quick relief and permanent correction for all foot ailments.

Mandel Brothers

Foot comfort section, first floor



Dr. Scholl's Foot-Eazer Eases the feet. Relieves tired, aching feet, cramped toes, weak ankles. Worn in any shoe. $2.50 pair.



Dr. Scholl's Necessities for Home Treatment. Pedico Foot Soap, 35c. Antiseptic Foot Powder, 35c. Foot Balm 35c. Complete Outfit $1.



Dr. Scholl's Walk-Strate Heel Pads. Prevent running-over and crooked heels. Corrects faulty walking. For men and women 35c.



Dr. Scholl's Tri-Spring Arch Support. For tired foot and severe cases of broken arch. For stout men and women, $4.00 pair.

WATCH YOUR FEET

This Is THE SHOW THAT JACK BUILT



This is the maiden so sunny and cute—
She's the one best bet and a hope-to-die "beaut."
When you vision her once you will never dispute
That she shines in The Show That Jack Built.
HARRY WATSON, JR.



This is the girlie whose comedy wins
Applause, plus Douglas Fairbanks grins;
Who's "there" from the mistle the funning begins—
She's a whiz in The Show That Jack Built.
BETTIE PARKER



And this is the boy with the sure-fire knack
Of pleasing 'em so that they always come back
To see him again. I'm referring to Jack—
Yes, the Jack of The Show That Jack Built.
SUE CREIGHTON



JACK NORWORTH



No nifty, nonsensical, gay, funny show,
Like Jack's "Odds and Ends," with its pep and its go,
Is complete without girls—pretty girls by the score.
Why, you can't see enough of 'em—want to see more.
There's Hattie and Mary and Margie and Jayne—
The pick of the flock from Boo-ootiful Lane.
They're scrumptious, which fact can be seen at a glance,
And, ye gods! how these darlings can dance, pose and dance.
In the wonderful Show That Jack Built.

JACK NORWORTH'S Chummy Musical Revue

Odds and Ends OF 1917

EVERY NIGHT Best Seats $1.50 DOLLAR Matinees Wed. & Sat.

GARRICK

GEO. M. COHAN'S GRAND 5th BIG WEEK ENGAGEMENT LIMITED

GREATEST MUSICAL SHOW ON EARTH

THE GEO. M. COHAN REVUE

WITH NORA BAYES AND THE ORIGINAL NEW YORK CAST 125 PEOPLE

JONES, LINICK & SCHAEFER'S COLONIAL

WILLIAM FOX Presents

THEDA BARA in CLEOPATRA

LAST TRIUMPHANT WEEK

TWICE DAILY 2:30-8:30

THE DEVIL SURELY WAS HER SIRE FOR IN HER VEINS RAN LIQUID FIRE

IN THE STUPENDOUS SUPER-VAMPIRE PHOTO-SPECTACLE—

MATS. 25c-50c NIGHTS 25c to $1.00 ALL SEATS RESERVED

Do not let cruel fortune cheat you of this fine opportunity to view superb splendors, opulent wonders, congregated marvels that have stagegore and stunned the imagination of all beholders. Exquisite and captivating musical accompaniment.

Starting Matinee TODAY PLAYHOUSE 410 SO. MICHIGAN AVENUE

PRIZMA PRESENTS FOR THE FIRST TIME

A Triumph in NATURAL COLOR Motion Photography

OUR NAVY ★

Taken Under Permits Granted by Secretary of the Navy. Every American Should See These Pictures.

Secretary Daniels

New York Evening Mail Says:—

"More Wonderful Than 'Birth of a Nation'"

Thrilling—Inspiring—Beautiful and Authentic

CONTINUOUS 11:30 A. M. to 11:30 P. M. ADMISSION: MATINEES 25c EVES. 25c and 50c

PALACE MUSIC HALL

NEW YORK WINTER GARDEN



DOING OUR BIT

the BIG FUN AND MUSIC SPECTACLE

WITH a Cast of 125—Including FRANK TINNEY HENRY LEWIS—JAS. J. CORBETT and THE FAMOUS WINTER GARDEN BEAUTY BRIGADE.

Mats. Wednesday, Thursday and Saturday, $1.50.

D. W. GRIFFITH'S SUPREME TRIUMPH HEARTS OF THE WORLD

WITH ITS LOVES—THRILLS—SMILES MOVES FROM THE OLYMPIC TO THE COLONIAL

MONDAY—JUNE 24TH

ADVANCE RESERVATIONS ARE ADVISABLE FOR ALL PERFORMANCES.

GREAT NORTHERN HIPPODROME

TOMORROW FIRST APPEARANCE GREAT NORTHERN PLAYERS

In a 2-Act Condensation by Edith Ellis of Clyde Fitch's Greatest Drama

THE TRUTH

WITH AN ABLE CAST

A World Famous Play Presented Each Week

IN ADDITION TO HIGH CLASS VAUDEVILLE

OPENING TOMORROW

Edward Du Fresne Co.

Cliff-Bailey Duo

—Other Acts—

COMMENCING MONDAY 4 PERFORMANCES DAILY 1:30 & 3 P. M. 7:30 & 9 P. M.

TODAY—11 A. M. to 11 P. M.

Last Times Continuous Performances

Prices, 10, 20, 30—ALWAYS

TONIGHT STUDEBAKER MATS WED. & SAT.

Messrs. Lee & J. J. Shubert offer THE MID-SUMMER COMEDY SUCCESS

A PAIR of PETTICOATS

By CYRIL HARCOURT, Author of "A Pair of Silk Stockings."

With Norman Trevor and Wonderful Cast.

SUMMER PRICES—Nights—50c to $1.50.

WOODS MATS. WED. & SAT.

MR. BERNARD & MR. MANN IN FRIENDLY ENEMIES

EVGS. at 8:15 SHARP

IT HAS THE LAUGHS OF A POTASH & PERLMUTTER. THE TEARS OF THE MUSIC MASTER.

PRESIDENT WILSON said of "FRIENDLY ENEMIES." "ALL THAT I CAN SAY HAS ALREADY BEEN SAID MOST ADMIRABLY IN THIS BEAUTIFUL PLAY. ALL THE SENTIMENTS I COULD EXPRESS HAVE BEEN ADMIRABLY REPRESENTED — SENTIMENTS THAT, I HOPE, WILL SOON GRIP THE WORLD."

RIVERVIEW

Western, Belmont, Clybourn Aves. & Roscoe Bd.

PARADISE OF PICNIC GROUNDS

Grand Demonstration

TODAY COOK COUNTY Socialist Party

GUEST ORATOR OF THE DAY SANTERI NUORTEVA

Ambassador to U.S.A. from New Finnish Republic

Today Mat. 2:15 Eve. 8:15 EMILE de RECAT'S New Parisian Follies

FOLLOW ME, GIRLS!

See Tom & Pearl Almond NOVELTY FEATURE (Lately Prominent in Ziegfeld's Follies)

GRAND CORPS DE BALLET OF 50

Tonight 8:30 9:30 The Mammoth Battle Spectacle (Not Moving Pictures) OVER THERE

Remarkable Scenic Delineation of the Sublime Grandeur of Modern Warfare.

GO OVER THE FALL—VELVET—WHAT?

DANCE YOUR WAY THRU RIVERVIEW

POWERS'

Tonight And Every Night at 8:20

Popular Summer Prices Evgs. 50c to $1.50 Mats. Wed. & Sat. 50c to $1.00

Laugh Your Troubles Away

—WITH—

MAY ROBSON

IN A NEW MELODRAMATIC FARCE

"A Little Bit Old Fashioned"

By ANNA NICHOLS

MAJESTIC SUPREME VAUDEVILLE

Last Times Today Bessie McCoy DAVIS

BEGINNING TOMORROW MATINEE

HELEN WARE IN "THE ETERNAL BARRIER"

GRACE DE MAR

Harry & Anna Seymour

ODIVA AND HER SEA LIONS

BERT WHEELER & TOM HOWARD

LILLIAN GONNE & BERT ALBERT

CYCLING BRUNETTES

BILLY HALLIGAN & DANA SYKES

NIGHTS | MATINEE EVERY DAY | TEL. CENTRAL

CORT TONITE 8:15

MARIE CAHILL IN A CORKING NEW COMEDY WITH SONGS

JUST AROUND THE CORNER

3rd JOYOUS WEEK!

Ashton Stevens Said: "Delightful! I had a lovely time! SO WILL YOU!"

Timely Summer Prices EVES. & SAT. MAT. 50c to $1.50 (EXCEPT HOLIDAYS) FOR MAT. WED. 50c to $1.00 (NO HIGHER)

WHITE CITY

CHICAGO'S BRIGHTEST SPOT

Bigger and Brighter Than Ever

IT'S ALL NEW

The Garden Follies of 1918

Direction RAYMOND MIDGLEY

Program No. 2—Now Playing

Every Number a Startling Novelty

Chicago Newsboys' Night MONDAY, JUNE 17

Kum and C 1,000 Newsies in a Row

VICTORIA Belmont & Sheffield-ave.

COMMENCING MATINEE TODAY

The Unmarried Mother

Mat. Daily for Ladies Only—25c

NIGHT PRICES 25-35-50c.

—COMISKEY PARK— BASEBALL PALACE OF THE WORLD 35th & Shields Ave.

—BASEBALL TODAY—

WHITE SOX vs. WASHINGTON

GAME CALLED AT 3 P. M.

Reserved Seats on sale at Hub, Jackson Blvd. and State St. Tel.: Frnt. Exchange 1.

JONES, LINICK & SCHAEFER'S RIALTO STATE STREET Between Jackson & Van Buren

Always a Big Stellar Show

Continuous Vaudeville 11 A. M. to 11 P. M.

COME ANY TIME Stay as Long as You Like

BIG MID-SUMMER SHOW

COOLEST THEATRE IN CHICAGO NEW ICE VENTILATING SYSTEM

McVICKER'S CONTINUOUS VAUDEVILLE 11 A. M. TO 11 P. M.—COME ANY TIME

—Coming Monday—

Rawson & Clare | The Prescotts | Other Big Stars

How many families in Chicago pay more than $50 a month rent? How many less than $25? The Tribune's BOOK OF FACTS will tell you.

Tribune Advertisements Are Short Cuts Between You and the Things You Want. Read Them Every Day.

"Of Ballads, Songs, and Snatches"

CAMPANINI, in his prospectus for next season, intimates "Don Giovanni" with a starry cast. He may put at least two parts into the care of singers better than the opera has had within memory—Galli-Curci and Raisa. The latter told me that she is up in all three women of the opera—Zerlina, Anna, and Elvira. Anna Fitziu would nicely fill out the casting. A great opera it is, and with an American record, I believe, of not paying out. Nobody goes when the cast is not a staggering pay-roll; and, when it is, not enough go to meet the costs. Campanini put "Don Giovanni" on three seasons ago, with John McCormack to do the drawing; and he didn't, although he sings Mozart better than any other living tenor. Alice Nielsen and Scotti were billed to take part, but did not come. A "production" for the work is among the impedimenta Campanini has bought from the defunct Boston Opera.

Another of Mozart's which might be well done with the present personnel of the Chicago Opera is "The Marriage of Figaro." The Metropolitan keeps the piece alive in its répertoire, although, save in the case of Scotti, unable to cast it as well as Campanini might do. The Chicago organization has lacked an Italian baritone of Scotti's general style. Stracciari proves to be something else; and Rimini is not yet schooled for the work. "The Marriage," like "Don Giovanni," is, in Campanini's American experience, no good at the box-office. But any opera is effective there when Galli-Curci is involved. No other singer on earth could have made "Dinorah" a go.

One of the new conductors for the Chicago Opera is Louis Hasselmans, who has been with the Paris Opéra-Comique. The other is an Italian: Campanini withholds his name. Charlier and Sturani will return.

Marcel Journet, the French basso, who was with the Opera in 1915-'16, and the season after, is to come back, and without, it seems, replacing Huberdeau.

Campanini tells the New York City papers that he will, when the war ends, give ten weeks a year there as well as here. He again assures the Metropolitan Opera that he does not go to New York to put it out of business. The attrition does good to both organizations. Thus, the Metropolitan, last winter, provided a standard whereby Campanini's bad settings and slovenly stage management were shown up; while Galli-Curci, Raisa, Muratore, and three or four others of the Chicago company made clear that the Metropolitan was not so well off in the item of great individual talents.

The Metropolitan has engaged Margaret Romaine, a soprano who was in Campanini's roster of last season, and did not sing. She was definitely billed for a "Faust" matinée with Muratore, and was replaced by Fitziu. Campanini had meanwhile twittered a lot about Miss Romaine's worth, suggesting that he expected her to be a triumph at least as considerable as Galli-Curci. This was amazing optimism to those who recalled her in two musical comedies in Chicago, "The Midnight Girl" and "Her Soldier Boy." She is a sister of Hazel Dawn, a soubrette and film-girl.

Mary Garden is at Monte Carlo. She was so successful in the Chicago Opera's four weeks in New York that Campanini now lists her name with Galli-Curci's and Muratore's when he tells of the roster for next season.

Muratore has rejoined Cavalieri in the movies: they are vis-à-vis in a film called "A Woman of Implse," which involves some scenes from "Carmen." The manufacturers rented the Century opera-house, in New York, and filled the seats with guests and supers for the photographing of some scenes.

Carrie Jacobs Bond has been to law in England to prevent a publisher there from advertising one of her old songs as new. The song is called "Write to Me Often"; and her plea expresses the fear that her present reputation as a composer is imperiled if the public be led to think that the ditty is an example of what she is now able to do.

Crimi, the best Italian tenor the Chicago Opera has yet had, has given his infant son the name of Amerigo. Galli-Curci and her husband stood as godparents at the baptism.

London's musicians today are celebrating the centenary of Gounod: he was born June 18, 1818.

The same London is getting and patronizing opera. The Carl Rosa and the Beecham companies are singing there.

Another of Great Britain's enduring ventures with opera, the Moody-Manners company, is for sale. The impresario is able to boast that in twenty-one years' existence the organization has never had a loss. The reason for selling is given as the increased cost and lessened facilities of transportation. American managers are apprehensive about next season for like reason.

The Paris Opéra-Comique has kept going without interruption for forty months. The singers there recently contributed to a gala for the Somme refugees the second act of "The Tales of Hoffmann," amplified with selections from some of Offenbach's lighter pieces. The duet in "La Belle Hélène" on this occasion revived so well that the Paris correspondent of the Musical Courier predicts, as a result, the restoration of that opéra-bouffe, which most musicians with a knowledge of Offenbach regard as his masterpiece.

Mr. Eckstein's schedule for the new season in Ravinia park makes for five nights of opera week: Monday and Friday will be concert-nights by the Chicago Symphony Orchestra, with a singing soloist when the casting of the operas permits. Among the alterations is the removal of all the posts and columns in the pavilion. The special drive for the sale of tickets for the use of the recruits at Great Lakes and Fort Sheridan has so far been highly successful. It is still on; and it is among the best of wartime efforts at home.

Sousa may come to Chicago to give two concerts next month, in the Auditorium, with his own band. He is to have a furlough of twelve weeks from Great Lakes. The venture is, of course, private and personal; but it is just fair that he should be provided with opportunity to keep alive, for his rights after the war, the trade-mark and enterprise that combine to make his vocation. He has done so much for the wonderful war-work carried on at Great Lakes, and so much for the stimulation of pro-patria enthusiasm and morale wherever he has led the jackies' bands in the last year, that Chicagoans ought to make his proposed "professional" visit an entire success.

The Columbia School of Music will hold its commencement tomorrow night, in the Auditorium. The Bush Conservatory's will, in its musical aspect, be spread through tomorrow, Tuesday, Wednesday, and Thursday night's Tuesday morning, and Saturday afternoon: the pupils in acting had theirs on Friday night, and the children did their dancing last night. Tuesday night will be devoted to a reception of the class of 1918 in the new building of the conservatory, 839 Dearborn avenue. F. D.



Lucy Gates

PHOTOS BY UNDERWOOD & UNDERWOOD

Miss Gates, a coloratura soprano, is in the roster of singers engaged for the summer in Ravinia Park, where the season will start a week from Saturday night with "Aida." She is known better in the east than in Chicago, although she has sung in this city: she was the soloist in March of last year in the first concert given by the Philharmonic Choral Society, in Orchestra hall. Miss Gates, some months ago, took the place of Galli-Curci when the latter, by reason of illness, was unable to sing.

Right off the Reel

A WALLACE REID PICTURE.

By Mae Tinée.

YOU say there are so many pictures to be reviewed that you wish you might have criticisms on Sunday as well as weekdays. I don't always oblige you, but this week and on this day a Wallace Reid picture is being released which I think I'll tell you about. It is especially worthy of mention because it is so different from most of his photoplays.

"Believe Me, Xantippe," is the play, produced by Famous Players-Lasky, and directed by Donald Crisp.

The cast:

George MacFarland	Wallace Reid
Thornton Brown	Ernest Joy
Dolly Kamman	Ann Little
Arthur Sole	Henry Woodward
Detective Thorne	James Farley
Sheriff Kamman	Noah Beery
Wrenn Wrigley	Charles Ogle
Simp Calloway	James Cruze
Violette	Winifred Greenwood
Williams	Clarence Geldert

Believe me, Mae Tinée, "Believe Me, Xantippe," is a mighty refreshing little comedy!

We always knew Mr. Reid could make love, and we always knew he was good to look upon, but we never realized before that he was a born comedian. The truth, however, always will out, won't it? [Ten chances to one, Wally's infant son will turn out to be a clown.]

The picture is based upon the play of the same name, written by Frederick Ballard. It was first produced as a Harvard prize play in Boston, and then in 1917 was put on at the Thirty-ninth Street theater, New York. The story is of a wealthy young club man, who makes a bet of $20,000 with a couple of equally opulent friends that he can commit a crime and elude police drag nets for a year. The bet is inspired by the discovery that his apartment has been robbed during his absence one evening.

His friends say: "Don't worry. The police will capture him all right."

The victim replies: "Believe me, Xantippe, anybody who goes about it right can avoid capture."

So he forges one of the friends' names on a check, obtains the money from the friend, the agreement being that the friend will turn the check into the bank within a certain number of hours, widely advertise his loss, and paste bulletins bearing the picture of the fleeing made to order crook over the country. All arrangements having been made, out goes this young rich man into a world that suddenly seems peopled with most appalling personages, from the most innocent of which he flees indiscriminately.

What finally gives him away is not his face, nor his manner, nor his style, nor his smile—but his slang! The thoughtful two left behind had remembered his favorite expression, "Believe me, Xantippe," and had advertised it.

The picture is excellent fun and there is a lot of good work in it. I have a great fondness for Ann Little. She's so buoyant and boyish and clean cut and outdoorsy! The other parts are most excellently taken, with Charles Ogle, James Cruze, and Winifred Greenwood in the lead.

Beautiful scenery and good photography help to make "Believe Me, Xantippe," the kind of a picture to look up if the day's been trying and you need an antidote.



Wallace Reid

LAUGH ON, WALLY—FOR THIS TIME THE WORLD'S LAUGHING WITH YOU

The Y. M. C. A., on the alert to do anything it can for wounded or otherwise disabled soldiers who are unable to sit up, has stationed at the base hospitals in the camps portable motion picture machines. These are arranged so that the projection apppears on the ceiling. All the patient lying on his back needs to do is to look up.

"L'Occident" will be the name of Nazimova's next production released by Metro. Charles Bryant, her husband, will be her leading man as in her other productions. The other principal roles will be taken by Sally Crute, Richard Barthelmess, and E. L. Fernandez.

Don't forget that Monday, June 24, "Hearts of the World," will move from the Olympic to the Colonial.

Helen Eddy, the delightful girl who has supported George Beban in most of his successes, has been engaged to play with Monroe Salisbury in his picture based on the novel by D. W. Ogden, "The Rustler of Wind River."

Mabel Normand is barely five feet tall. One of those "little but O my's!"

Two letters were brought into my office recently by a masculine movie fan who corresponds with William S. Hart and Wallace Reid. I quote excerps from both letters. Mr. Reid in his epistle says:

"About my being at Camp Lewis, will say that I have not entered the service and the man claiming to be myself at Camp Lewis was an impostor. As soon as the news arrived that this man was asking for money and smokes, etc., from various sources, investigation was made, but we were unable to locate him, as the word came that he had been sent to another camp in the east. He must have cleaned up considerable money and various other articles from all accounts I have of him.

"I have never been to Camp Lewis but have been kept busy here at the studio working on 'Believe Me, Xantippe,' 'The Firefly of France,' 'Less Than King,' and now working on 'The Source.' We have a splendid home guard connected with the studio and I am a sergeant. The Lasky studio has sent about seventy-seven men to the service to date."

Mr. Hart writes tersely on the matter of his engagement—"they" have it he is to marry: "I'm not so lucky—yet!"

Ask Me! Ask Me!

A. L. B.: Yes, glad to! Why don't you send your suggestions to the scenario editor of some one of the film companies, a list of which I will mail you if you care to send me a stamped, addressed envelope. The companies are selecting many more novels now than formerly for the purpose of picturization. Good ideas, too! That was a mighty funny clipping you sent me. Not that I remember of.

PEGGY MAC: Welcome to the corner. Kind? You bet! Bobby Harron is working for Griffith. Haven't heard of him? My dear Peggy, and he's the hero in "Hearts of the World," too! What sort of Ripvanwinklian sleep have you been indulging in? Mae Marsh was born in 1897. Marguerite Marsh is 26 years old. Apply to the Great Lakes Naval Training station. Applications are received there. Thanks for your letter, Peggy Mac. Write again.

UNKNOWN: Your letter was forwarded to Miss Burke. Glad to do it for you.

C. S. E.: Little Mary McAllister, I understand, is not in pictures just at present.

X. Y. Z.: The only way for a youngster of your age to get into motion pictures would be to have your parents or your guardian take you to a studio and present you to the studio manager. If children were needed in any production being filmed you might be taken on. I am glad you enjoy reading the column. It's fun writing it for people who like it.

GLADYS: Following is the cast of "Love's Conquest": Gismonda, Lina Cavalieri; Almerio, Courtenay Foote; Prince Zaccaria, Fred Radcliffe; Gregoras, Frank Lee; Francesco, Fredi Verdi; bishop, J. H. Gilmore; nurse, Isabelle Berwind. Not a bit of trouble. Glad to be of service to you.

X. Y. Z.: Yes, I'll be glad to. Jack Pickford has enlisted in the navy. Louise Huff is with World Film company, 130 West Forty-sixth street, New York; Vivian Martin, Famous Players-Lasky, 130 West Fifty-sixth street, New York; and Antonio Moreno, Pathe, 1 Congress street, Jersey City Heights, N. J.

A BACHELOR: I've no definite information regarding Louise Glaum's cooking prowess. Why?

SUBURBANITE: Yes, I know considerable about Nazimova. She is married to Charles Bryant, who is leading man in most of her pictures. She was born in Talta, Crimea, Russia. Her principal stage productions were "A Doll's House," "The Master Builder," and "War Brides." She played "War Brides" in pictures, also.

Feature Films in the Loop

Alcazar, 69 West Madison—Feature picture.

Bandbox, Madison near La Salle—"For Sale," with Gladys Hulette.

Bijou Dream, 114 South State—"The Lesson," with Constance Talmadge.

Boston, Clark near Washington—"Over the Top," with Sergt. Guy Empey.

Casino, 58 West Madison—"A Soul for Sale," with Dorothy Phillips.

Castle, State near Madison—"A Doll's House," with Elsie Ferguson.

Colonial, 26 West Randolph—"Cleopatra," with Theda Bara.

Gem, 450 South State—"The Better Way," with William S. Hart; vaudeville.

Lyric, State near Jackson—"The Reason Why," with Clara Kimball Young.

Olympic, Randolph near Clark—"Hearts of the World," with Robert Harron.

Orchestra hall, 216 South Michigan—"The Firefly of France," with Wallace Reid.

Orpheum, State near Monroe—"The Venus Model," with Norma Talmadge.

Pastime, 66 West Madison—"The Claw," with Clara Kimball Young.

Playhouse, 410 South Michigan—"Prizma," government film in colors.

Rose, 63 West Madison—"The Yellow Ticket," with Fannie Ward.

Star, 63 West Madison—"The Little Girl Next Door," drama.

World, 61 West Randolph—"A Camouflage Kiss," with June Caprice.

Ziegfeld, Michigan near Seventh—"Hit the Trail Holliday," with George M. Cohan.

MOTION PICTURE DIRECTORY

DOWNTOWN

Orchestra Hall
Michigan Av., Bet. Adams & Jackson
Continuous 12 Noon to 11 P. M.
Jesse L. Lasky Presents
WALLACE REID
—IN—
The FIREFLY of FRANCE
A story in which American Pluck, Ingenuity and Perseverance Triumph Over German Intrigue.
ORCHESTRA OF THIRTY SYMPHONY PLAYERS
ARTHUR DUNHAM, Conductor
—Soloist—
JESSIE ISABEL CHRISTIAN
COLORATURA
of CHICAGO GRAND OPERA ASS'N.
ALL SEATS (Except Boxes) 25c

ZIEGFELD
624 SOUTH MICHIGAN AVENUE
—First and Only Showing in the City—
GEO. M. COHAN
In His Celebrated Play Full of Humor.
"HIT-THE-TRAIL HOLLIDAY" 25c Main Floor

CASTLE STATE AT MADISON ST.
Only Theater in Chicago Showing
ELSIE FERGUSON
IN HER LATEST SUCCESS
"A DOLL'S HOUSE"

ROSE
MADISON NEAR DEARBORN
NOW AND ALL WEEK
FANNIE WARD
"THE YELLOW TICKET"
CHRISTIE COMEDY AND DEPTHS OF THE SEA, No. 4

ALCAZAR
69 W. MADISON ST.
FRANKLYN FARNUM
"$5,000 Reward"
Alcazar Screen Telegram, No. 42

BOSTON
21 N. CLARK ST.
GUY EMPEY
"Over the Top"

DOWNTOWN

JONES, LINICK & SCHAEFER'S
Orpheum 8 A. M. Cont. 12 P. M.
STATE NEAR MONROE
TODAY AND TOMORROW
MABEL NORMAND
The Beautiful Goldwyn Star
"THE VENUS MODEL"
NEW COOLING SYSTEM INSTALLED
COMING TUESDAY LINA CAVALIERI in "Love's Conquest"

BAND BOX MADISON ST., BETWEEN CLARK AND LA SALLE
GLADYS HULETTE
in "FOR SALE"
ALSO LATEST HEARST-PATHE NEWS

NORTH SIDE

BUCKINGHAM
3319 N. Clark St.—Cont. 2:30 to 11 P. M.
ARNOLD DALY
—In—
"My Own United States"
A Lavish Production of a Famous Story in Eight Reels

HOWARD SEAVER ZAHLER
N. W. "L" STA. at HOWARD ST.
Cont. 1:45 to 11:15 P. M.
GEORGE WALSH
"THE PRIDE OF NEW YORK"
CHASING THE KAISER
Mutt & Jeff Comic & Educational Weekly. Soloists, Concert Orchestra

DE LUXE | Wilson and Clifton Aves. —2 to 11 P. M.—
MARGUERITE CLARK—"Prunella"
AND A PARAMOUNT-BRAY PICTOGRAPH

—LUBLINER & TRINZ—
BIOGRAPH | 2433 LINCOLN AVE. —MAT. AND EVE.—
JACK PICKFORD in "Mile-a-Minute Kendall"

THE BUGG | Lincoln Ave., Robey St. —1:30 to 11 P. M.—
Enid Bennett in "The Biggest Show on Earth"

ASCHER BROS

LANE COURT Center & Lane Ct. —Mat. & Eve.—
BILLIE BURKE
in "LET'S GET A DIVORCE"

ADELPHI | 7070 N. CLARK ST. —Mat. and Eve.—
Clara Kimball Young
In Her Latest Picture, "THE CLAW"
Also Mack Sennett Comedy—Latest Adelphi Topic and Hearst-Pathe First Run.

CHATEAU | Broadway and Grace —Mat. and Eve.—
MABEL NORMAND
in "THE VENUS MODEL"
Also Burton Holmes Travelogue and Latest Comedy.

CALO Clark St. and Belmont Ave. —Matinee and Evening—
Clara Kimball Young
in "THE CLAW"
Also Latest Pathe Comedy.

LAKESIDE | 4730 Sheridan Road 2:30 to 11:15 P. M.
MABEL NORMAND
in "THE VENUS MODEL"

TERMINAL Lawrence & Spaulding —Matinee & Evening—
BRYANT WASHBURN
in "KIDDER & KO"
Also Universal Weekly—First Run.

MILFORD | Milwaukee - Crawford —Mat. and Eve.—
BRYANT WASHBURN
in "KIDDER & KO"
Also Christie Comedy and Latest War News. Refined Vaudeville.

ALBANY PARK | Lawrence and Kedzie Aves. Continuous 2 to 11 P. M.
MAY ALLISON
in "THE WINNING OF BEATRICE"

NORTH SIDE

BRYN MAWR
Bryn Mawr, near Broadway—At Bryn Mawr "L" Station—2 to 11 P. M.
NORMA TALMADGE
—IN—
"De Luxe Annie"
—Also Sunshine Comedy—
"WILD WOMEN AND TAME LIONS"
Hearst-Pathe News, "The World Before Your Eyes," etc.
Tomor.—MARGUERITE CLARK in "Prunella"

LUBLINER & TRINZ
COVENT GARDEN
2655 N. Clark St.—Cont. 12:30 to 11
The World Famous
DOLLY SISTERS
in THE MILLION DOLLAR DOLLIES
Also a Mack Sennett Comedy

JULIAN
Belmont at Clark—Cont. 2 to 11 P. M.
BILLIE BURKE
—In—
"Let's Get a Divorce"
Also FATTY ARBUCKLE
In His Latest Two-Reel Comedy
"MOONSHINE"

REGENT | 6746 SHERIDAN ROAD Cont. 2:30 to 11 P. M.
THE GREAT
NAZIMOVA
in "REVELATION"
At Matinee—"THE HOUSE OF HATE," with Pearl White and Antonio Moreno

KEYSTONE | 3912 Sheridan Road —Cont. 2 to 11—
MARY PICKFORD in "M'LISS"
Burton Holmes Travels
LYONS AND MORAN COMEDY

—LUBLINER & TRINZ—
VITAGRAPH | Lincoln near Belmont Cont. 1 to 11 P. M.
JACK PICKFORD in "Mile-a-Minute Kendall"

—LUBLINER & TRINZ—
KNICKERBOCKER | Broadway nr. Granville Cont. 1:30 to 11 P. M.
BARBARA CASTLETON in "Mothers of Liberty"

EASTERLY Lincoln and Diversey Pkwy. —Continuous 2 to 11—
Wm. Farnum in "True Blue" (Six Reels)
—Also Sunshine Comedy—

ACME | 5241 N. CLARK STREET 2:30 to 6:30—7 to 11 P. M.
NAZIMOVA in "REVELATION"

LAKE SHORE | Broadway at Belmont Cont. 2 to 11 P. M.
MAE MARSH—"All Woman"

SOUTH SIDE

KIMBARK 6240 KIMBARK AVENUE —CONT. 2 TO 11 P. M.—
TARZAN OF THE APES

LEXINGTON | 1162 East 63rd St. Cont. 2 to 11 P. M.
THEDA BARA in "UNDER THE YOKE"
Drew Comedy, Pathe Weekly and MUTT AND JEFF
Mat. Only—"Eagle's Eye," with King Baggot

JEFFERSON | 1423 EAST 55TH ST. Mat. Cont. 2:30 to 11
WILLIAM S. HART in "COLD DECK"

DREXEL | 638 E. 63rd St., Blk. E. Cottage Grove—2 to 11
CLARA KIMBALL YOUNG in "THE CLAW"

NEW PARK Forme'ly Willard—51st and Calumet Ave.—2-11 P. M.
THEDA BARA "THE FORBIDDEN PATH"
FOR ADULTS ONLY

SOUTH SIDE

THEY ALL SAY THE SAME: IT'S WONDERFUL; IT'S BEAUTIFUL
WOODLAWN
833-835 East 63rd St.—1 to 11 P. M.
You Have All Read the Story So See the Amazing Photoplay
"Over the Top"
—With—
Sergt. Arthur Guy Empey
—and—
The Blue Devils of France

HARPER
53RD AND HARPER AVENUE
"House of Quality"—Matinee Daily
MARGARITA FISHER
—IN—
"A Square Deal"
Also "BRITAIN'S BULWARKS"
(Episode No. 2)

JACKSON PARK
67th and Stony Island Ave.
Cont.—2 to 11 P. M.
The One Astounding Event of the Year
"TARZAN OF THE APES"
Within the frontiers of a desolate, God-forsaken jungle on the dark, silent coast of Africa, this giant white man, reared by an ape mother, roams and kills.

HARVARD | 63RD and HARVARD —Cont. 2 to 11—
NORMA TALMADGE in "De Luxe Annie"
—ALSO BILLY RHODES COMEDY"

DE LUXE | 63rd and Cottage Grove —Cont. Mat. and Eve.—
DOUGLAS FAIRBANKS in "The Matrimaniac"

ASCHER BROS

PEERLESS | Grand and Oakwood Blvds. Continuous 2:30 to 11:30 P. M.
KITTY GORDON
in "THE INTERLOPER"
Also Peerless Animated Weekly and a Good Comedy.

OAKLAND SQUARE Drexel and Oakwood
Continuous 2:30 to 11:30 P. M.
MABEL NORMAND
in "THE VENUS MODEL"
Also Burton Holmes Travelogue and Latest Comedy.

COSMOPOLITAN 79th & Halsted 1:30 to 11:15
ALICE BRADY
In "THE ORDEAL OF ROSETTA"
Also Special Vaudeville, Latest Cartoon and Lloyd Comedy.
Matinee Only—2nd Episode
"THE WOMAN IN THE WEB"

KENWOOD 1228 E. 47th St., Bet. Woodlawn & Kimbark
Continuous 1:30 to 11:30 P. M.
BARBARA CASTLETON
And All Star Cast
in "MOTHERS OF LIBERTY"
Also Other Features in Connection.

FROLIC | 39th St. and Ellis Ave. Cont. 2 to 11 P. M.
Clara Kimball Young
in "THE CLAW"
Latest Christie Comedy and Hearst-Pathe Weekly.

COLUMBUS Ashland Av. & 63d St. Cont. 2 to 11 P. M.
DOROTHY DALTON
In "THE MATING OF MARCELLA"
Also: 2 Reel High-Class Comedy and Hearst-Pathe News.

METROPOLITAN Grand Blvd. and 47th St.
Continuous 2:30 to 11 P. M.
ALICE JOYCE
In "FIND THE WOMAN"
Latest Weekly and Comedy.

SOUTH SIDE

VISTA
47TH & COTTAGE GROVE
Mat. Cont. 2:30 to 11:30 P. M.
ALICE JOYCE
—IN—
'Find the Woman'
—Tomorrow—
ENID BENNETT in
"The Biggest Show on Earth"

LUBLINER & TRINZ
MICHIGAN
Garfield and Michigan—2 to 11 P. M.
The Famous Dolly Sisters
in THE MILLION DOLLAR DOLLIES
Also Mack Sennett Comedy, "Love Loops the Loop," with Charles Murray

20TH CENTURY
Prairie Ave., Near 47th St.
ELLA HALL and 4 STARS
in "Which Woman?"
—Tomorrow—
MARY PICKFORD in "M'LISS"
(By Request)

VERNON | 61st ST. AT VERNON —Cont. 2 to 11 P. M.—
CARLYLE BLACKWELL in "The Cabaret"

SHAKESPEARE 43RD and ELLIS AV. —MAT. and NIGHT—
Norma Talmadge in "De Luxe Annie"

WEST SIDE

HAMLIN
3826 WEST MADISON ST.
TODAY—2 to 11:30
CLARA KIMBALL YOUNG
—IN—
"THE CLAW"
Coming Tomor.—WM. S. HART in "Selfish Yates"
"In a Class by Itself"

AMERICAN
ASHLAND BLVD. & MADISON ST.
First Time on West Side For One Week
"PERSHING'S CRUSADERS"
—CONCERT ORCHESTRA—
Adults, All Seats, 25c—Children, 10c

LUBLINER & TRINZ
WEST END
Cicero at West End—Cont. 1:30 to 11
BESSIE BARRISCALE
in
"Rose o' Paradise"
Also Two-Act L-KO Comedy Scream

CRAWFORD Crawford Av., Nr. Madison Cont. 2:30 to 11:30 P. M.
ETHEL CLAYTON in "THE MAN HUNT"

MADISON SQUARE Madison, Near Cicero Ave.—2:30 to 11:30
MABEL NORMAND
in "THE VENUS MODEL"

KEDZIE ANNEX MADISON ST. AT KEDZIE AVE.
MARGARITA FISHER in "A Square Deal"
—Also Britain's Bulwarks, No. 5

NEW AMERICUS 3437 OGDEN AVE. —Cont. 1:30-11:30—
MARY MILES MINTER in "Beauty and the Rogue"
—ALSO VAUDEVILLE—

WEST SIDE

EVENTUALLY Will Come to the CENTRAL PARK THEATRE
1:30 to 11:30 P. M.
—TODAY ONLY—
ALICE BRADY
—IN—
"The Ordeal of Rosetta"
SOLOISTS—COMEDY
CENTRAL PARK ORCHESTRA
WHY NOT TO-DAY?

COOL AND COMFORTABLE
MARSHALL SQUARE
22ND AND MARSHALL BLVD.
(2,000 Seats, All on Main Floor)
—TODAY ONLY—
ALICE BRADY
"The Ordeal of Rosetta"
—THIS WEEK'S PROGRAM—
Monday and Tuesday NAZIMOVA
"REVELATION"
Wednesday & Thursday WM. S. HART
"SELFISH YATES"
Fri. & Sat. Clara Kimball Young
"The Claw"

BROADWAY STRAND
One of the Most Beautiful Theatres in the City. Worth Going Miles to See.
TWELFTH AND PAULINA STS.
(2,100 Comfortable Seats)
Continuous Matinee and Evening
BEAUTIFUL
ETHEL CLAYTON
—IN—
"The Man Hunt"
Vocal selection by MISS RUTH HOLST
Broadway Strand's Full Symphony Orchestra
Tomorrow—WM. S. HART in "Selfish Yates"

GOLD | 3411 WEST 12TH STREET Continuous—1:30 to 11 P. M.
Marjorie Wilson—"The Hand at the Window"

NORTHWEST SIDE

—LUBLINER & TRINZ—
PARAMOUNT | 3636 Milwaukee Ave. Cont. 1 to 11 P. M.
ETHEL CLAYTON
in "THE MAN HUNT"
Also Sennett Comedy
"LOVE LOOPS THE LOOP"

NEW IRVING Irving Park Blvd. at Crawford—Mat. & Eve.
CLARA WILLIAMS
"CARMEN OF THE KLONDIKE"

PAULINA | 1335-1337 N. PAULINA —Cont. 1:15 to 11:30—
JACK PICKFORD in "Mile-a-Minute Kendall"
ALSO AN IDEAL COMEDY

NEW STRAND DIVISION NR. HOYNE —1:30 to 11:30 P. M.—
RUTH CLIFFORD in "A MIDNIGHT MADNESS"
Also a Roaring 2-Reel Billy Parsons Comedy

PLAISIR IRVING PARK & CRAWFORD —Matinee Cont. 2:00 to 11—
WILLIAM FARNUM in "True Blue"

AUSTIN

PLAISANCE 408 PARKSIDE AVE., AT LAKE ST.
CONSTANCE TALMADGE
in "UP THE ROAD WITH SALLIE"

Revell & Co.

Lace Curtain Bargains

Real Imported French and Swiss

At 50% Reduction

On Sale Tomorrow

REAL SAXONY BRUSSELS
POINT DE BRUGE
IRISH POINT
DUCHESS
ANTIQUE SWISS
AND EGYPTIAN
LACE CURTAINS

Sale Price		Regular Price
7.75	per pair	$15.00
9.75	per pair	20.00
12.50	per pair	25.00
18.00	per pair	36.00
20.00	per pair	40.00
23.75	per pair	47.50
27.50	per pair	55.00
37.50	per pair	75.00



Although there is a great scarcity of lace curtains, we are offering these exceptional values to our patrons, as we have a large stock, secured before the advance in price. You must see this collection of beautiful modern and classic effects to appreciate these great bargains. There are from 2 to 6 pairs of a pattern, and no more of these beautiful curtains will be procurable until long after the great war is over. Even though you do not require them now, be wise and procure a fine bargain in this sale.

Wabash Av. Alexander H. Revell & Co. Adams St.

Mulsified Cocoanut Oil, 31c
Fourth Floor—Dearborn Street
Genuine 5 grain aspirin tablets, 100 in bottle...95c
Swissco hair remedy, $1.00 size bottle at only...87c
Epsom salts, lb. box (only 1 lb. to a customer)..5c
Circus liniment, for all aches and pains, 25c bot. 12c
Moth balls, Monday 24 pound box.....16c
Enameled douche can, complete with all fittings, 69c
Pure grain alcohol, 190 proof, seven oz. bottle..55c
Milk of Magnesia, the pint bottle, at only.....34c

Java Rice Face Powder Fourth Floor No Mail or Phone Orders **Monday at, Box, 29c**

Lowest Prices Our Chief Attractions
Boston Store
STATE MADISON AND DEARBORN

THE GIGANTIC SIEGEL COOPER & CO. STOCK
ALL THE REST OF THE THOUSANDS OF DOLLARS' WORTH THEY HAD ALREADY CONTRIBUTED
All Offered Here NOW at Sacrifice Prices

Last week's sales equaled those of the first week—a record never made before by any Sale in Chicago—and that there are few folks in Chicago, or any town for miles around, who could resist sharing in the economies in this event, the Siegel Cooper & Co. stock comprised everything; now all the reserved stock—be it be anything to the last—and that you'll find for this week again broad and satisfying values—hundreds of dollars' worth—the selfsame savings that

Pot Plants
Tenth Floor
Large, healthy stock, 4¼-inch pots, vinca vines, geraniums, coleus, lantanias, salvias and petunias, regularly 1.35 to 1.65, at, dozen 87c

All S. C. & Co. White French Ivory: a Third to a Half Off
Main Floor—Center



Of all the endless bargains this sale of the Siegel Cooper & Co. stock has already provided for you during the past month, none can compare with this offering of thousands of pieces of every sort of beautiful French ivory—the French ivory so much sought after for

gifts for brides, for graduates, for birthdays, and for home use at prices that are quite startling in their lowness. Please compare very carefully, and then we know that you'll be most enthusiastic about this sensational offering.

French ivory is so fashionable because of its beauty and cleanliness and the scores of charming, attractive, useful and ornamental articles. We include all the Siegel Cooper & Co. reserve stock—an endless variety of shapes and styles—in white and cream, many pieces with grain effect, some are slightly soiled, at savings of a third to a half, including

Clocks, New Haven movements.....4.98 down to 89c
Puff boxes and powder jars at.....2.98 down to 24c
Jewel cases.....4.98 down to 49c
Perfume bottles....1.98 down to 29c
Pin cushions.....98c down to 25c
Hand mirrors.....4.98 down to 25c
Manicure pieces, such as nail files, cuticle knives, button hooks, etc., in all sizes....49c down to 24c
Picture frames.....2.98 down to 25c
Manicure buffers...1.59 down to 24c

Underwear
Third Floor—State Street

Women's lisle finish union suits, low neck, sleeveless, cuff and umbrella style knee, in white and pink, all sizes, 69c

S. C. & Co.'s women's 65c ribbed cotton vests, low neck, sleeveless, lace yoke, regular and extra sizes, at..... 45c



S. C. & Co.'s women's 75c ribbed pink cotton union suits, low neck, sleeveless, knee length, Monday at.... 48c

Men's muslin union suits, athletic style, in all sizes, at.... 98c

S. C. & Co.'s men's $1.19 good quality balbriggan shirts, long and short sleeves, and ankle length drawers, at..... 79c

S. C. & Co. Linens
Third Floor—Dearborn Street

Silver bleached satin double damask table linen, fine, heavy quality, 68 inches wide, beautiful floral designs, positively the last for many years to come, worth 3.50, while 800 yards last, at, yard..... 2.48

Silver bleached hemstitched damask table cloths, 56x80 inches, guaranteed all pure linen, floral designs, S. C. & Co.'s 4.00 values, at..... 2.48

Bleached Irish linen table napkins, 18x18 inches, floral designs, guaranteed half linen; S. C. & Co. asked 2.50 dozen, the ½ dozen, at..... 65c

Bleached imported Irish satin table damask, 72 inches wide, beautiful floral designs, washes and looks like all linen, S. C. & Co.'s 1.50 quality, special, yard 98c

Homespun linen crash toweling, half bleached, 18 inches wide, fast color red or blue border, guaranteed half linen, worth 29c (limit of 10 yards), at, yard..... 21c

500 dimity scalloped bolster covers, in all sizes, worth 1.25, special at..... 65c

S. C. & Co. Reserve Stock: Wash Goods, Sheets
Third Floor—Dearborn Street

36-inch dress and wrapper percales, in blues, grays and light colors, values to 48c, tomorrow yd., 35c and 29c

27-inch fine printed dress batiste, in neat stripes and floral designs on white and colored grounds, 29c value, yard. 18c

Fine dress ginghams, a large assortment of plaids, stripes and checks, special at, yard..... 28c

36-inch novelty colored dress voiles, a good range of patterns and colors, values to 50c, in two lots at, yd., 29c and 19c

36-inch fine shirting madras, the quality you get in $2.50 shirts, special for Monday at, yard..... 35c

Fine dress voiles, light, medium and dark, in colored stripes, black and white stripes, neat floral patterns, woven plaids, Oriental designs, etc., 50c qualities, at, yard.... 33c

81x90 inch Hercules seamless bleached bed sheets, made of fine quality sheeting, no dressing, medium weight, and an excellent sheet for summer use. $1.75 value, at 1.39

38-inch plain white dress voiles in 4 to 8 yd. lengths, values to 39c, at, yard..... 24c

36-inch curtain scrims, in white and ecru, with fancy colored borders, 25c value, at, yard, 15c

36-in. bleached muslin, a good, heavy, serviceable quality, S. C. & Co.'s 25c value, yd. 20c

39-inch unbleached sheeting, heavy weight, suitable for sheets and slips, 25c quality, at, yard..... 19c

45x36 inch bleached pillow slips, very fine quality, with 3-inch hem, special at... 29c

Georgette Crepe Blouses
Second Floor—Center

A large assortment of handsome georgette crepe blouses which were in transit to Siegel Cooper & Co. and which we have just received and unpacked. The shipment includes blouses with round, square, large or small collars,



collarless styles that fasten on the side, also slipover style, beaded, embroidered and lace trimmed models, and many with trimmings of soutache braid,

all sizes, in white, flesh, maize, peach and Nile green. The very blouses that you have been seeking for summer wear and that you'll find priced fully a fourth more elsewhere 4.35

S. C. & Co. Gloves
Main Floor—Center

Women's heavy quality tricot silk gloves, double finger tipped, in white and black, special for Monday at only. 57c

Women's Milanese silk gloves in white, gray and black with broad embroidered self or two-tone stitching at 95c

Men's heavy quality Tricot silk gloves, in gray with black or self stitching, very popular for summer wear, at 69c

Misses' two-clasp silk gloves, double finger tipped, in gray, white and navy, special for Monday..... 65c

The Important Thing to Know About Your Children's Shoes
Fourth Floor—State Street



The important thing for every Mother and Father to know about their children's shoes is that not alone are they comfortable but that they are training the child's foot to grow precisely as Nature intended it to, for that is the best insurance against foot troubles in years to come—and so prudent folk choose

Billiken Shoes

Billiken shoes, more so than any other shoes manufactured, follow Nature's lines in training the foot; the fine, soft, heavy pliable leathers used bend with every move and turn of the foot, yet are firm enough to confine it properly and stout enough to wear better than any other to be had today—dozens of styles in both high and low shoes at

Sizes 3 to 5, for little people.... 2.39
Sizes 5½ to 8, for children.... 2.89
Sizes 8½ to 11, for boys & girls, 3.39
Sizes 11½ to 2, for the growing miss 3.98

S. C. & Co.'s Reserve Stock of Furs
Second Floor—Center



Sealine stoles with belts, mole coney stoles with belts, mole coney coatees, kolinsky marmot coatee capes, black taupe and Lucille wolf animal scarfs, S. C. & Co.'s $39 values, choice at..... 27.50

Hudson seal stoles with belts, natural and taupe nutria stoles with belts, taupe and Lucille fox animal scarfs—a large variety of Hudson seal capes, black lynx animal scarfs and mole capes—a handsome collection indeed, that Siegel Cooper & Co. asked to $75.00 for, choice Monday, at 45.00

S. C. & Co.'s Reserve Stock of Hats
Second Floor—State Street



Hats Trimmed Free.

You'll be charmed with this handsome group of georgette crepe hats from an order Siegel Cooper & Co. had on file and which the makers just delivered. Dainty light summer hats in large wide brim effects that are trimmed with flowers, fancy braid, ribbons and fancy stitching. They were meant to retail for $8.00; Monday at..... 4.45

White Milan sailors that are so very popular, smart tailored effects, with band and bow of white grosgrain ribbon; S. C. & Co.'s $3.50 values; tomorrow at.. 1.95

Panama hats in a number of the season's correct shapes, wide and medium brims, high or low crowns, splendid values at... 93c

The S. C. & Co. Reserve Stock
Second Floor—State Street

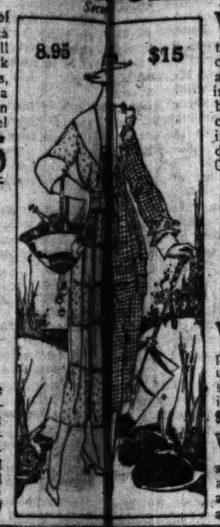


Women's Coats Made of all wool serges, taffeta silks and novelty mixtures, belted all around, large collars and some have silk overcollars; some have shirred pockets, button trimmed; perfectly tailored, in a variety of colors and sizes, but not in every individual style; coats that Siegel Cooper & Co. sold for $13.50, $15.00 and $16.50; only one model illustrated, choice at..... 10.75

Women's Wash Dresses

as illustrated, made of organdy; blouse has large net fichu, edged with two rows of knife pleating, net cuffs; the skirt has deep hem and three large tucks, finished with soft girdle, and other models of voiles, in blue and white, lavender and white, green and white, and all white; sizes 36 to 44; dresses S. C. & Co. sold for $17.50 and $20.00, at.... 15.00

Women's Wash Skirts Made of attractive cotton voiles, organdy, basket weaves and poplins. The model illustrated at right has deep fold, patch pockets, and group of fine pin tucks, shirred top and fancy belt; all sizes; Siegel Cooper & Co.'s prices ranged from $6.50 to $10.00; at 7.95 and... 4.95



Everyone Now Wears Silks
Main Floor—State Street

For Monday you'll find a most unusual silk offering if you'll compare our values with others—taffetas, satins, crepe de chine, pongees, poplins, georgette crepes, etc.; thousands of yards of this season's most desirable silks, plain colors, fancy stripes, checks and printed novelties, values up to $2.25, but because they're in lengths for dresses, waists, skirts, linings, etc., all in one large group, at, yard..... 1.29



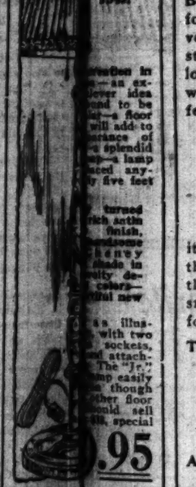
Tub silks—thousands of yards of these most popular silks so splendidly suited for waistings and men's shirts—beautiful color combinations, light and dark effects, in Radium, crepe de Chine and pongee, handsome satin stripes, novelties, the all-silk kinds that wear satisfactorily and launder beautifully, 32 inches wide, values to $2.50, Monday at, yard, 1.98, 1.79, 1.48, 1.19, and 85c

2,500 yards of all silk novelty printed tussah pongees and shantung pongees, sport effects, most desirable for outdoor skirts and coats, 33 to 40 inches wide, worth to $2.00, Monday at, yard..... 89c

Oyster white all silk tussah pongees, so fashionable for warm weather skirts and coats, 54 inches wide—"note the extra width"—quality made to sell at $3.50, tomorrow at, yard..... 2.29

36 inch black corded bengalines, moire velours, satin duchesse and ruff weave pongees are in great demand this season for suits and coats; here are regular $2.50 values, tomorrow at, yard, 1.89

New Jr.' Floomp



A Pa Fo

Becaus footwe very la styles, looking why yo fectly

it will the mo that en smart fortabl

The R are m kidsk last t sive the heels,

All sty shoes

Rogers Bros. "1847" Silverware at Less Than ½
Eighth Floor—State Street

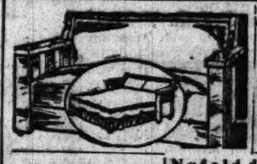
All the odd lots of Rogers Bros.' "1847" silverware, including such patterns as Heraldic, Old Colony, Vintage, Charter Oak and Continental, at less than half the prevailing prices—a great opportunity for folks who have sets they wish to match or complete, choice at:



Odd Lots of the Patterns Illustrated

Teaspoons, set of 6 at.....1.48
Tablespoons, set of 6 at.....2.98
Dessert spoons, set of 6 at.2.69
Coffee spoons, set of 6 at..1.48
Knives and forks, embossed handles, set of 6, each....4.98
Butter spreaders, set of 6...2.39
Orange spoons, set of 6.....1.98
Knives and forks, hollow handle knives, fancy flat handle forks, set of 6, each 7.98
Gravy ladles at.....98c
Salad forks, set of 6 at.....2.98
Oyster forks, set of 6 at....1.98
Pickle forks, embossed handle 53c
Pie or ice cream servers at..1.35
Cold meat forks at.....69c
Berry spoons at.....1.19

More Lots of the Reserve Stocks of the Siegel Coo





$14

Center filled felt mattress, 45 lbs., $20.00 value, special $14



Nufold divan, opens to full size bed.. 29.75

Mahogany and oak fernery, $18 value; special for Monday. $12



Golden oak piano bench, music compartment; $9 value, tomorrow 4.75



7-piece oak dining room suite, 6 foot extension table with leather seats &

of 48-inch top, 6 chairs $62.50, set, 56.49

Siegel Cooper & Co. Reserve Stock of Room Rugs
Sixth Floor.

9x12 ft. Axminster, Wilton velvet and extra heavy quality seamless Brussels rugs, every known make represented in this lot, none but the best quality all wool and worsted yarns used in manufacturing these rugs. In this collection you will find rugs suitable for any room of the house. All the latest color combinations. S. C. & Co.'s $35.00 values, special at..... 25.98

9x12 ft. extra heavy quality Wilton velvet and Axminster rugs—in this lot you will find a collection of good standard rugs in a complete range of patterns and colorings—such and every rug is in perfect condition, none worth less than $37.50, special at 28.98

8.3x10.6 heavy quality Wilton velvet and Axminster rugs, all new rugs from the S. C. & Co. reserve stocks, made for this season's selling; colorings and patterns suitable for any decoration. The velvet rugs are very closely woven and the Axminster rugs have very deep soft pile; best materials used; Siegel Cooper & Co. asked $35.00 for them; special for Monday at..... 25.98

8.3x10.6 ft. best and heaviest quality seamless Axminster and Wilton velvet rugs; you must see these rugs to appreciate them; these popular makes are too well known to comment upon; colorings and patterns suitable for any room; Siegel Cooper & Co.'s values to $50.00; special for Monday at..... 34.98

9x12 ft. superior quality Axminster and Wilton velvet rugs, including such well known makes as S. Sanford & Sons' Beauvais and Alex. Smith & Sons' Yonkers Axminster, also the heaviest and best quality of S. Sanford and Alex. Smith Wilton velvet rugs, all seamless, good patterns and colorings to select from. S. C. & Co.'s values up to $60, special at..... 39.98

6x9 ft. extra heavy quality Wilton velvet, Axminster and seamless tapestry Brussels rugs, the ideal size for bed rooms, sun parlors or reception halls. A very large selection of this season's latest designs. S. C. & Co.'s regular $21.50 values, special at 14.98

The Hottest Weather Will Not Affect Your Baby if His Food Is Right.
Imperial Granum the Unsweetened Food for Babies.
is pure, full of vegetable proteids that build and strengthen, rich in the nourishment that keeps baby sweet, wholesome and healthy under the most trying weather conditions.
Economical. No increase in price.
Fourth Floor—Drug Section, and Third Floor—Infants' Wear Section.

White Goods
40-inch white organdy, fine crisp quality, for waists and dresses, 59c value, yd.. 35c
Third Floor.

THE SIEGEL COOPER & CO. STOCK
Has Crowded OUR BASEMENT

Have You Tried Douglas Oil



Fifth Floor.

The wonderful new food product made from the heart of the corn alone, for best salads and better cooking (see demonstration), qt. size 65c

S. C. & Co. Hose
Main Floor—Dearborn Street

Women's pure thread silk boot hose, full fashioned, 12 inches of pure thread silk, with deep welt lisle tops, deep hems, in black or white, sizes 8½ to 10, S. C. & Co.'s 98c values, at..... 59c

Women's 75c fiber silk hose, fine seamless quality, with deep lisle tops, in black and white, extra reinforced heels and toes, special at 39c

Women's $1.50 pure thread silk hose in fancy stripes, black with white, white with black, gray with black, brown with white, green with white and other fancy color combinations—suitable for bathing costumes, Monday, at only..... 1.10

Writing Paper
Fourth Floor. No Mail or Phone Orders.



Crane's linen-finish writing paper—well known for its pure whiteness and fine writing surface—the pound box of 76 sheets usually 35c; special at, pound 25c

Envelopes to match, usually 15c—the package of 25 at 10c

Embdy. Lace
Main Floor.

27-inch imported organdy skirtings in a variety of beautiful patterns on excellent quality cloth, S. C. & Co.'s 1.75 values, yard..... 1.39

45-inch fine ruffled swiss skirting, embroidered in various pretty designs, three rows of fine lace inserting, well worth $1.85, at, the yard..... 1.29

36 and 40-inch Margot lace skirtings, very popular this season for graduation dresses, dainty designs, at, yard, 3.45, 3.98 and..... 5.98

J. & P. Coats' mercerized crochet cotton (main floor), at, the ball 8c

Cocoanuts
Large, fresh cocoanuts, full of milk, regularly sold for 14c, none delivered, at... 6c

Kimonos
Kimonos, made of figured crepe, elastic waist or loose fitting styles, a good assortment of colors, at 2.25

Underwear.
Women's low neck, sleeveless vests, S. C. & Co.'s 19c values, Monday at..... 12c
Men's athletic style muslin shirts and knee length drawers, 75c values, Monday at.... 45c

S. C. & Co.'s Silks
Satin messalines and chiffon taffetas, two most popular silks this season, at a low price, excellent wearing qualities, street and evening shades, 36 inches wide, 1.50 values, at, yard 1.10
Novelty silk mixed tussahs, new gingham patterns so popular this season, also many pretty multi-colored designs and figured effects for dresses, sport skirts, etc., tomorrow at, yard, 45c, 85c and 45c



S. C. & Co. Tub Skirts
Just in time for vacation we can offer 1,500 S. C. & Co. women's and misses' white tub skirts in this season's styles, suitable for tennis and general street wear.

Made of fine cotton gabardines, pique, repps and novelty suitings, with various shaped pockets.

Some have tailored belts, others with shirred backs and pearl button trimmed; many with yoke effects, made to fit; launder splendidly; waistbands 22 to 30, lengths 35 to 42 inches; values to $2.75; special for Monday 1.47

S. C. & Co.'s Hosiery.
S. C. & Co.'s black and flowers, fancy feathers, $3.00, at.....
Untrimmed styles, fancy straw at.....
27 and 32 plaids, colors, yard ...

1.63
63c
28c

EL COER & CO ENTIRE STOCK
RE RESERVE STOCKS
DOLL WORTH OF MERCHANDISE
L REA CONTRACTED FOR
W at ings of 10 to 40 Per Cent

ore by any Sale in Chi conomies in this extraordinary sale are so phenomenal, so very much better than any of the year, could resist sharing a it be anything to wear, anything for the home, a necessity, or for pleasure, it is included, for ll the reserved stock ds of dollars' worth of merchandise they had already contracted for are included, so d and satisfying varie ellsame savings that have kept us so busy the past four weeks.

Toilet Goods *Fourth Floor*
Senreco tooth paste, special at, tube 18c
Resolvo medicated toilet soap, cake. 18c
Babcock's Violet Bliss Talcum powder, can..... 12c

Uneeda Biscuit, Fresh Baked, Limit, 4 to a customer. None delivered. Fifth Floor. 6c Pkg.

Lowest Prices Our Chief Attractions
Boston Store
STATE MADISON AND DEARBORN STS.

Starsnap Dress Fasteners Doz. 5c
Main Floor—Dearborn Street
Gloria perfumed dress shields, sizes 2, 3 & 4, at 21c
Nickeled safety pins, strong and durable, doz., 3½c
Wire hair pin cabinets, 15c size box, Monday at 7c
Darning cotton, 4 ply, in various colors, spool, 1½c
Skirt belting, up to 4 inches wide, the yard, at 3½c
Crochet cotton, in colors, the 100 yard ball, at 3½c
Garment slip-on shields, in various sizes, choice 13c
Button hole twist, in 10 yard spools, the spool 1½c

Every Wearer of Nemo Corsets Who Pays Heed to This News Will Save
Third Floor—Center



All day long, every day last week, all our expert corsetieres were busy from the time the store opened until it closed, for hundreds of women who have worn Nemo corsets for years and know their comfort, helpfulness to health, and fashion lines were here securing their Nemo corsets now before the prices are to advance.

The manufacturers have notified us that after July first many of the leading models will be advanced in price because of the many increases in the price of all corset materials—the prices will be increased, but the famous Nemo quality will be maintained in every particular.

Better choose your model here early while sizes are complete in all the various models, for no corset can give you full service unless it is the correct size. For the fitting services of our corsetieres, by far the best in Chicago, no charge is made.

Nemo corsets—styles No. 311 and No. 312, will be $4; now. **3.00**
Nemo corsets—styles No. 318, 319, 321, 322, 326 and 344; will be $5; now **4.00**
Nemo corsets—styles No. 511 and No. 512, will be $6; now. **5.00**

ve Stock Women's Coats, Dresses, Skirts

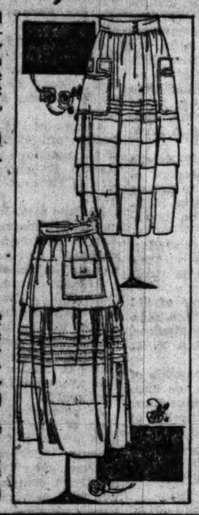


Women's Wash Dresses Model illustrated made of figured voile and organdy combination. Blouse has large collar, vests and cuffs of organdy. Skirt has two large inlaid bands, with belt trimmed with crochet buttons, and others made of ginghams, checked and all white voiles, in pink, blue, rose and green—dresses that Siegel Cooper & Co. sold for $11 and $13.50, at **8.95**

Misses' Dresses Made of voiles and fine ginghams in assorted plaid patterns and colors; some have organdy collar with fancy pockets and sash of self material; sizes 14, 18 and 18 years; snappy dresses for the young miss, worth $5.00 and $5.50, choice at **3.95**

Women's Wash Skirts Made of white pique, Bedford cords, khaki, plain and figured gabardines, several models to make a selection from. Values from $2.50 to $5, in all sizes, tomorrow at **1.50**

Women's Wash Dresses Made of shepherd checked voiles and ginghams, plain and tucked skirts. Some have pique collars and cuffs, sizes 36 to 44, in blue, pink and lavender. Values up to $6.50, **4.50**



Reserve Stocks S. C. & Co.'s Fine Dress Fabrics
Main Floor—State Street

42-inch fine all wool French serges, excellent quality with fine soft finish, in navy blue, black and all the fashionable shades. Siegel Cooper & Co.'s price $2.00, tomorrow at, yard..... **1.48**

Priestley's imported black mohair twill gabardine, rich satin luster and best jet black, a very serviceable and good wearing fabric, for coats, suits and skirts, 50 inches wide. Siegel Cooper & Co.'s price was $2.25; Monday at, yard..... **1.48**

50-inch cream mohair sicilian, fine heavy weight with rich silky luster, will launder perfectly, for outing suits and skirts. Siegel Cooper & Co.'s price $1.00, exceptional values for Monday, yard..... **69c**

Fine all wool gabardine, 44 inches wide, a splendid quality that will make up prettily and wear satisfactorily, for suits and one-piece dresses, in all the latest shades. S. C. & Co.'s price $2.50, yd., **1.98**

Fine all wool and worsted stripes, plaids, checks, whipcords, all wool serges and many other weaves, 36 to 44 inches wide. Fabrics that Siegel Cooper & Co. sold for $1.25 to $1.50, Monday at, yard..... **89c**

S.C.&Co.'s Infants' Wear
Third Floor—State Street



Children's white lawn dresses, made empire, and several other pretty styles, one illustrated, Siegel Cooper & Co.'s $1.50 values, Monday at..... **1.10**

Infants' quilted bassinet pads, size 14x17 inches, Monday at **15c**

Infants' all wool knit binders, Siegel Cooper & Co.'s 50c qualities, special for tomorrow, at..... **29c**

Infants' soft sole shoes in white, pink or blue, S. C. & Co.'s 85c values, at..... **65c**

Infants' long slips, made of fine nainsook, round yoke of fine embroidery, at.... **79c**

Children's dresses, made of plain or checked ginghams, empire style, with trimmings of contrasting colors, and pockets, sizes 2 to 6 years, at..... **1.19**

S. C. & Co.'s Wall Paper
Ninth Floor—Dearborn Street



The reserve stock is rich in effective styles and wide varieties Tapestry, blends, grass and jaspe effects. Siegel Cooper & Co.'s 50c parlor and living room wall papers at, roll..... **29c**

Gold stripes, two-tones and many novelty wall papers suitable for dining rooms or halls; S. C. & Co.'s 25c values, at, roll..... **14c**

Medium colored wall papers for kitchens or bedrooms; S. C. & Co.'s price, 8c; Mon., roll **4½c**

Choice of many patterns of wall papers suitable for any room you may have to paper; two-tones, shadow stripes, floral stripes and allover patterns; S. C. & Co.'s 15c grades, at, roll..... **9c**

30-inch Tapestry, blends, grass effects, two tones and many other high grade wall papers, all 30 inches wide, a large assortment of handsome patterns and colorings. Siegel Cooper & Co.'s prices up to 75c; choice for Monday at, roll..... **39c**

The S. C. & Co. Imp't French Limoges China Dinner Sets at About Half
Eighth Floor—State Street



The Siegel Cooper & Co. reserve stock included these 200 imported French Limoges china dinner sets, and so you can save almost half; they're decorated with a delicate spray of natural colored rambler roses or with violets gold matt handles, shape as illustrated; such sets are just now most difficult to secure and of course not at anywhere near these low prices. While they last, at—

$50 set, complete service for 12 persons, at **29.95**
$25 set, complete service for 6 persons, at **14.95**

The S.C.& Co.'s Open Stock French Dinnerware at Half

All the open stock patterns of Siegel Cooper & Co.'s imported French china dinnerware will be discontinued, and so this offer should prove of great interest to former S. C. & Co.'s patrons, enabling them to match up their dinner sets at trifling cost. All arranged on large tables—hurry, for of many of the patterns the stock is limited.

Choice at Half S. C. & Co.'s Prices

S.C. & Co.'s Men's Trousers
Fourth Floor—State Street



Men have responded in crowds to take advantage of our sensational offering of S. C. & Co.'s trousers at savings of about a third. Thousands of pairs in their reserve stocks at these low prices—included are: *Trousers made of medium, light and summer weight worsteds, silk mixtures, cassimeres, cheviots, tweeds, unfinished worsteds and cottings, in wide & narrow stripes, plaids, checks and plain effects.*

Grays, browns, blues and fancy weaves, cut in this season's newest styles, plain and cuff bottoms, tunnel slides and belt loops, excellently tailored and finished; trousers full of style and service; sizes for regular, stout and tall men, 29 to 50 waist—the Siegel Cooper & Co. prices ranged from $3.75 up to $8; choice in four lots,

2.75, 3.25, 3.85, 4.85

New Jr.' Floomp



A Word to the Woman Particular About Her Footwear
Fourth Floor—Center



Because you are particular about your footwear, because you always want the very latest ideas, the most fashionable styles, because you want snug, small looking footwear, is no reason, Madam, why your footwear should not be perfectly comfortable—and if you select

Red Cross Footwear

it will be, for Red Cross footwear is the most prominent footwear to be had that embodies all the demands of the smart dresser and still is always comfortable.

The Red Cross low shoes illustrated are made of selected imperial black kidskin or chrome patent coltskin, a last that clings to the foot, the exclusive Red Cross sole that bends with the foot, fashionable Louis heels, at..... **6.50**

All styles of Red Cross shoes and low shoes at 4.50 and up to $9.

Fleischer Yarns
Seventh Floor—State Street

Fleischer's 4-fold Germantown yarns, all shades, including sport colors, for sweaters; others ask 45c; special at, skein..... **24c**

Fleischer Tassel Ball yarn for sport sweaters, etc., sport colors, S. C. & Co.'s price, 36c; our price ball **24c**

Wool knitting yarns, 2 and 3 ply, for sweaters, sox, etc.; gray, light, medium and dark, and khaki; others ask 70c; large ¾ lb. skein..... **49c**

White Poplin Low Shoes
Fourth Floor—Center



For Monday Siegel Cooper & Co. reserve stocks of white poplin low shoes for women, including seamless pumps, instep strap pumps, cross strap pumps, and two button oxfords, flexible soles, covered heels, well worth 2.50, at **1.69**

Children's patent leather Mary Jane ankle strap pumps, flexible soles, spring heels, sizes 3 to 8; special for tomorrow, at.... **79c**

Girls' white Sea Island canvas high cut button shoes, Footform tip lasts, sizes 2½ to 7, special at. **1.69**

Guadarali Coffee S.C.&Co. Blend 3-lb. Bag, 90c
Fifth Floor.

Butter, Moss Rose, finest creamery (not delivered), lb., 46c.
Raisins, Not-a-Seed, seedless, reg. 10c, lb. pkg., 12c.
Raisins, fancy large Muscatel, lb., 12c.
Soap, Ghirardelli, C. & Co. Milford brand, large package, 25c.
Lemons, fancy large imported Messina, full of juice, doz., 29c.
Soap, Swift's Classic, White Laundry, limit of 20 bars; 20 bars, 93c.
Purity oats, fresh packed, 3 pkgs., 31c.
Macaroni, spaghetti or egg noodles, S. C. & Co. reg. 12c, 3 pkgs., 25c.
Fresh pineapple, Cuban—for preserving, no mail or phone orders, dozen, at 1.65.
Tomatoes, fancy ripe pack, large can, 22c.
Shelled raw peanuts, reg. 25c, lb., 12c.
Shelled walnuts, fresh, lb., 69c.
Prunes, fancy Santa Clara, reg. 25c, 3 lbs. limit, lb., 12c.
Coffee, LaSalle Blend, 3 lb. towel bag, 79c.
Baked beans in tomato sauce, Hazel, reg. 22c can ... **18c**
Hazel fancy red peaches, large can .. **29c**
Hazel sweet pickles, 16-oz. bottle .. **32c**
Ripe olives, California, 50c qt. can, 39c.
Red kidney beans, Lima beans, asparagus, baked beans, reg. 10c; 3 lb. can, 14c.
Peanut butter, made while you wait, lb., 25c.
Brick cream cheese, lb., 28c.
Yellow cheese, lb., 25c.
Herkimer Cottage cheese, fresh lb., 11c.
Cocoa, Milford, pure, reg. lb., 25c.
Minute tapioca, fresh pkg., 12c.
Corn flakes, fresh, 3 large pkgs., 25c.
Rice, fancy whole head, reg. 14c, lb., 11c.
Salmon, S. C. & Co. Milford, red Alaska, lb. can, 29c.
Lard, lard, ball shaped, lb., 25c.
Veal Stew, lb., 22c.
Sweet pickled spare ribs, lb., 16½c.
Sweet pickled pig tails, lb., 12½c.
Dry Cal. hams, lb., 27½c.
Table sauce, English, imp., 25c bottle, 19c.
Pealed peaches, Calif., reg. 25c., lb., 17c.





Sliced pineapple in syrup, Hazel, reg. 30c can **21c**
Hazel apple butter, 30c jar **23c**
Asparagus soup, Hickmott's, reg. 10c, 3 cans **17c**
Tomatoes, S. C. & Co. Milford, large can, 19c.
Tea, Tetley's Green Label or Salada Red Label, lb. can, 69c.
Milford glass starch, 6 lb. wood box, 49c.
Tea, Boulevard, India and Ceylon, reg. 80c, lb. can, 59c.

Famous Hazel Brand

Peas, Hazel fancy E. J., dozen, 1.35; can ...	**18c**	Bartlett pears, Hazel large can, special	**32c**
Corn, Hazel Creamy pack, dozen, 1.35; can ...	**18c**	Sliced peaches —Hazel, for cream, large can, at.....	**30c**
		Salmon, Hazel, fancy pink, the pound can.....	**32c**

Tomato soup, Snider's tall 10 oz. can, regularly 15c (no mail or phone orders), can **10c**
Pinto beans or soya beans, 3 lbs., 25c; 1 pound .. **11c**
Catsup, Blue Label, pure, reg. 30c bottle .. **23c**



Curtains, Etc.
Sixth Floor—State Street

Sectional panel laces, woven in the much desired lacy madras weave net. You can fit any size window without waste. The sections are 2½ yards long, from 6 to 12 inches wide. Splendid 65c values, at, section. **45c**

$3 voile and marquisette curtains, well made, some trimmed with edges, others with edges and insertions, in white, ivory and ecru. S. C. & Co.'s prices from $3 to $3.25, our price, pair **1.85**

50-inch poplins and plain reps, in assorted colors. Because of slight miswreaves in the cloth we offer these splendid drapery materials, sold by S. C. & Co. for $1.25 to $1.50, at, yd., **85c**

tocks of the el Cooper & Co. Furniture



Oak dining room suit, 6-foot top, 4-foot extension table, 6 chairs with leather seats; set, **56.49**



Maple porch rocker, $2.00 value, Special, **1.29**



Parlor 3-piece suite, walnut, mahogany and oak frames, highly polished, spring constructed; genuine leather; $92.50 value; Monday at..... **49.98**



Imitation leather oak couch, special tomorrow at..... **$10**



Tea wagon mahogany finish; special for Monday at **$5**

WIZARD POLISH MOPS
Eighth Floor—Center



To appreciate the wonderful utility of the "Wizard" Triangle polish mop, you should give it an actual trial. You would then realize how strongly and durably it is made and its many advantages, treated with Wizard polish, ready for use; the $1.25 size, 98c; the $1.00 size at **79c**
Wizard polish oil, 50c bottle at..... **39c**



S. C. & Co. Reserve Stock Paints, Garden and Home Needs
Eighth Floor

Ready mixed house paint, special, the gallon ... **1.09**
Paint oil, gallon ... **1.49**
Wolder White Lead Co.'s Anvil brand white, special, 7½c at, pound.



Floor varnish, by the Murphy Varnish Co., gallon **1.59**
2½ gallon black japan'd ash cans, special at **1.39**
Brass hose nozzle, straight stream or spray, Monday at **35c**
Carpet brooms, good quality corn, Monday..... **48c**



Screen wire cloth, black enameled, by the roll, the square foot 2c
Screen doors, walnut stained, covered with best wire cloth... **1.19**
made
Varnish stains, the pint, 35c; quart **55c**



White enameled table tops, make your old kitchen table like new, S. C. & Co. 94 val.. **2.75**
S. C. & Co.'s fine tissue toilet paper, 1,000 sheets in a roll; 6 rolls Monday at **55c**
Galvanized cherry stoners, will seed from 20 to 30 qts. per hour, leaves the fruit whole, no loss of juice, at **49c**



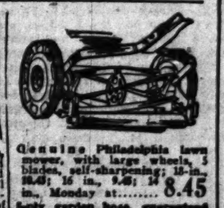
No. 9 stamped tinplate, wood bail, welded spout..... **1.89**
Large size galvanized wash tubs, drop handles, at **98c**



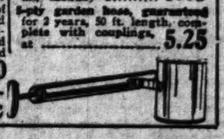
3-arm brass revolving lawn sprinkler, at **89c**



Reliable gas range, cabinet style, with angle iron top and splasher, full porcelain equipment, consisting of oven door, broiler and drip trays; four powerful burners and simmerer (connected free), special for Monday .. **44.50**
Plant spray, for spraying shrubs and trees, at **33c**



Genuine Philadelphia lawn mower, with large wheels, 5 blades, self-sharpening; 12-in., 10.45; 16 in., 9.45; 14 in., Monday at..... **8.45**
4-ply garden hose, guaranteed for 2 years, 50 ft. length, complete with couplings, at **5.25**



L COER & CO STOCK
RASEMENT With Matchless Values

Women's Shoes.

For Monday more lots from S. C. & Co.'s stock of women's $3.00 to $5.00 footwear, all the fashionable two-tone combinations, made of patent coltskin, kidskin, tan calfskin, white kidskin, buckskin, canvas and many novelty combinations; button, blucher and lace styles, cloth and kid tops, sizes 3 to 8; the values range to $5.00, but because of slight imperfections, which in most cases are scarcely noticeable, special for Monday at... **2.17**



Table Damask.

$1.00 bleached satin table damask, 64 inches wide, fine heavy quality, beautiful designs, special at, yard..... **67c**

Bleached hemmed damask table cloths, 64x64 inches, in floral designs, S. C. & Co. $1.50 value, at..... **97c**

Dress Goods.

36 inch cream white storm serges, with black pencil stripes, for suits and skirts, 75c values, Monday at, yard..... **59c**

Corn Meal

White fancy or yellow granulated Corn Meal (none delivered), 10 lb. bag at **45c**

Women's Hose

Women's lisle hose in black or white, seamless feet, hemmed garter top, 25c values, Monday at **19c**

Children's, hickory pin on garters, values to 25c, choice **12½c**

Boys' Wash Pants

Boys' wash pants of plain white duck and striped galateas, sizes 2½-9 yrs... **45c**
Fourth Floor.

Kerchiefs
Main Floor—State Street

Men's pure linen handkerchiefs with colored rolled edge, in blue, brown and helio, S. C. & Co.'s regular 18c values, special for Monday at. **12½c**

Women's one corner embroidered handkerchiefs in a large variety of white and colored patterns; S. C. & Co.'s price 10c; our price **5c**

Women's plain pure Irish linen hemstitched handkerchiefs with ¼-inch hem, full size, all perfect, Siegel Cooper & Co.'s price, 18c; at..... **11½c**

Awnings, Etc.
Seventh Floor—Center

Adjustable window awnings, six ounce striped canvas, in brown and white, adjustable steel frame, complete, ready to hang, including ropes and screw eyes, fit all ordinary size windows, at. **1.79**



Porch shades, made of heavy grade brown and white striped canvas, complete ready to hang, including good roller, ropes, and screweyes; 7½x7½ ft. at 4.37; 8x7½ ft at **5.10**

S. C. & Co. Ribbons
Main Floor—Center

White all-silk moire, antique, Jacquard, taffeta, messaline and satin ribbons, 5½ to 7 inches wide, at, yard, 29c, down to **24c**

Short bolts of taffeta, satin, grosgrain and sport banding ribbons; all popular colors; S. C. & Co.'s values to 19c, at, yard **10c**

All silk moire, taffeta, Dresden, plaid, checked and striped ribbons, for hair bows, popular colorings, lengths of 2 to 4 yards. S. C. & Co.'s values to 35c, at, yard..... **19c**

Sashes and hair bows tied free.

Keep Babe Out
Seventh Floor—Dearborn Street

Genuine reed baby carriages, gondola or Pullman sleeper styles, corduroy upholstery and draft curtain, full tube pushers, reversible gear and reclining back, making large bed. Several finishes, frosted black, cream gray, etc. S. C. & Co.'s $30 values, at **21.85**



Comment by Mme. X.

Jackies in Review Present Inspiring Sight to Visitors

By Mme. X.

UNDER a dazzling blue sky, with pine scented breeze from Michigan woods across the lake, war's most brilliant and exhilarating aspect was presented to those members of the military medical convention who visited the Great Lakes Naval Training station last Wednesday afternoon. Of the 35,000 jackies now there, 10,000 lads—bronzed, vigorous, eager—passed before Capt. Moffett and his guests on the little reviewing stand in front of the administration building. Each regiment was headed by its melodiously blaring band and its color bearers.

The rows of seated visitors stood up every time the Stars and Stripes hove on the horizon and remained standing until the national emblem was well past. The spectators, of whom there were thousands, applauded a good deal, but gave their greatest enthusiasm to a small band of khaki clad marines, just back from the Philippines. Cantigny was in mind and the record made there by our fighting sailors in that section of the French line.

From the upper ether the droning hum of the station's pet hydro-aeroplane occasionally distracted the onlookers, as the big tin bird slowly whirled and dipped overhead. The same sort of misguided, egotistical mortal who thinks each flash of lightning in a thunderstorm is searching for him (or her) thought that hydroaeroplane was going to fall on his (or her) head—and nowhere else. A dose of war would be the wholesomest medicine for such as these. In the airplane with the pilot, Lieut. Lee Hammond, was Lieut. Ogden McClurg, though his extremely pretty wife, seated among the earthbound gazers, didn't know it.

* *

Foreigners See Review.

On the reviewing stand with Capt. Moffett were M. Justin Godart, the great French authority on camp sanitation. He is also the member from Lyons in the chamber of deputies. Nearby was his aid, Maj. Locard, in civilian life a well known French criminologist, but now wearing the horizon blue uniform and serving in the French army medical corps.

The most picturesque foreigner in the group was Lieut. Violini of Italy's famous Alpine chasseurs, who, with his peaked hat and its cocky little quill, his natty gray green uniform, and his fine, classic profile, looked as if he had stepped from one of Benozzo Gozzoli's fifteenth century frescoes.

Others standing with Capt. Moffett were William R. Wrigley (Yes, he's that same Wrigley to whom the chewing world is so deeply indebted) and Julius Rosenwald, just returned with his family from Washington.

All the visitors, especially the foreigners, were profoundly impressed with the spectacle of those marching men and what it represented. Every day the finished product, the perfect jackie, is being sent into active service from 600 to 800 at a time, while the vacancies thus made are more than filled by the daily quota of new enlistments. One day last week brought in 1,300 raw recruits.

* *

Drafted.

An amusing incident was that of the man who, not a recruit, got off the train at the naval station with a batch of volunteers. The officer in charge said to him:

"You're out of line. Step in!"

"But I've not enlisted," he protested.

"Hurry up! Get in with the rest!" was the sole response, and before he knew it the luckless outsider was hustled into the detention camp, where he spent forty-eight miserable hours before he managed to convince any authority that he was not a candidate for life on the briny. Finally the doctor who was giving typhoid injections gave ear to his tale of woe and secured his freedom.

The last seen of him was his hasty departure on foot in the direction of Waukegan, as he was afraid to wait for any train, for fear of being again enmeshed in another band of singing, shouting recruits.

Somehow those singing, shouting bands of newly enlisted men in their civilian clothes, each carrying his little valise, that one encounters on so many trains bound north from the Northwestern station, make the heart sad. They lean out of the car windows and the sound of their incoherent cheers and greetings spreads through the train and out over the station platforms, and knocks on the door of your consciousness. They seem to be saying:

"We are going for you. We're just ordinary, everyday human beings and don't know you from Adam, and yet we're going for you, and you're not looking at us, or thinking about us."

They're still individuals, but when next you see them the pathos has departed. They are no longer separate entities; they are a glorious composite of youth, health, vigor, training—the finest product of our democracy.

* *

Answer Every Call.

For them, and for the men in khaki from Fort Sheridan and Camp Grant the women of Chicago are daily enlarging the field of their endeavors to help and cheer. The canteen in Grant park, under Mrs. George McKinlock, is doing increasingly valuable work for our men. There is never a call to meet a train load of soldiers that is not promptly answered, no matter at what hour of the day or night such a call comes.

Miss Cornelia Conger arrived at home at half past 10 o'clock one evening after a long hard day at the canteen and found a summons for her to have her squad of young women on hand the next morning at 6 to meet a large detachment of troops on the way to France. This meant telephoning her eighteen co-workers before going to bed that night, and it further meant their assembling at the canteen at 5 a. m. the following dawn to prepare coffee and sandwiches to be taken to a distant railway yard. Some of her squad live in the suburbs, which necessitated an even earlier start for them. But not one of her eighteen was either absent or late.

It's hard to overestimate what it meant for those soldiers, hurrying into God knows what, to find this band of gay, friendly young women at the station offering them hot coffee, good sandwiches, comforting cigarets, pencils, and postcards.

Mrs. McKinlock, who is untiring in her work for the army and navy boys, has now arranged with the park boards of the city so that men being shipped through Chicago can get a swim or a plunge at some one or other of the bathing beaches or municipal swimming pools—a most welcome treat after a long, hot, dusty car ride!

* *

Club for Men on Leave.

One of the finest enterprises ever undertaken for the benefit of our men in uniform is that being set on foot by Mrs. James Keeley and the members of the Chicago recreation board. It is a project to build in Grant park, east of the railway tracks and of Mrs. McKinlock's canteen, a big pavilion, where our soldiers and jackies who come on furlough to Chicago can make their headquarters. It will have rest rooms, shower baths, a canteen, and a great dance platform in the open air.

The south park board has granted this women's committee this privilege, and John Richards, head of the south park recreation parks committee, is throwing himself heart and soul into this undertaking. Mrs. John Carpenter and Arthur Heun are helping the south park board's architect in perfecting the plans, and it promises to be one of the most attractive of the many schemes to entertain and take care of the holiday lads from our nearby training camps.

You see lots of these boys come to town with practically no money except their return fare. But for such places as this pavilion, the Soldiers and Sailors' club in West Washington street, and the Woman's club supper in the public library many of them would walk the streets hungry and friendless. And there are literally thousands of them pouring into Chicago Saturdays and Sundays, so that it would be impossible to oversupply them with places for rest and recreation. [This last is to answer the many who say, "Aren't we doing too much for them?"]

* *

Ball Game to Raise Funds.

To provide the sinews of war, Mr. Comiskey, that noblest Roman of them all, is giving Comiskey park and its receipts for the Chicago-Cleveland game next Thursday afternoon (barring 10 per cent for the Red Cross, which he always reserves out of every game).

Mrs. Joseph G. Coleman is head of a committee of men and women to sell the boxes for this great sporting event. Assisting her are Mesdames R. T. Crane, William Odell, Joseph M. Patterson, Jacob Baur, John Borden, Samuel Insull, Heaton Owsley, William J. Chalmers, James Witkowsky, and Joseph Long, and the Messrs. Henry Patten, Robert Dunham, and Howard Gillette.

In line with the war recreation board work is the soldiers' athletic carnival being planned for the Fourth of July at Camp Grant. Mrs. Samuel T. Chase is chairman of the women's committee. There will be a baseball game, bronco busting, and field meet, while a boxing exhibition will end the program.

A mammoth open air arena is being built for the event, which is planned both as a farewell to the men now at Camp Grant (who probably will sail for France in July) and to raise money to buy overseas athletic equipment for the soldiers of the Eighty-sixth division, which is Gen. Martin's contingent.

* *

Satin Tops for Socks.

The latest dodge in knitting socks is to put a band of satin around the inside top, the reason being that the "cooties" can't abide satin and won't traverse any district protected by it. So, if you want to finish your sock with the latest "scream," add that little strip of satin around the ribbed tops of your next pair.

While the Red Cross and other bandage making enterprises are stopping for the moment the making of such hospital supplies, the call for socks continues without cessation. And when one thinks where the feet that shall wear those socks are marching, how they are treading out the vineyards where the grapes of wrath are stored, and that a large part of a soldier's comfort and usefulness depends upon the condition of his feet, no patriotic knitter will stay her hand or rest her needles.

If the genus "masher" is not yet extinct—and you'd think these stern times would accomplish his extermination—he is destined to an early annihilation if left to the tender mercies of the modern woman. One of the prettiest of north side young matrons was walking across the State street viaduct on a bright June morning lately. To be sure, she did look particularly chic and attractive, but that's no excuse nowadays. A youth, in rather exuberant attire, whistled softly as she passed him and made a sotto voce observation to no one in particular, but of unmistakable intent.

Turning, she stepped toward him and said: "Aren't you of draft age?" and then walked on, wondering how she had ever had the courage to do it.

A similar question to every creature of this ilk would soon drive them to their holes—or better still, to the purifying discipline of a training camp.

A notable visitor from overseas who is coming to Chicago this week is Lord Dunmore, a Britisher, who has been in the war, was wounded, and is now serving his country in a civilian capacity. He will be the guest of the Joseph Colemans for a few days and then will visit the Samuel Insulls at Libertyville.

* *

Appeals for Nurses.

Letters from "over there" are increasingly absorbing in their interest. One from Miss Mary Hoyt Wiborg, formerly one of New York's gayest, smartest young women, makes an especial appeal for nurses for French military hospitals.

She herself is assisting in the operating room of the same hospital where Miss Suzette Ryerson is stationed—a hospital where they receive the wounded right from the trenches, and which is frequently bombed by the Germans. She writes:

At first I didn't think I could stand the sights. They give no anesthetics and the men's screams keep me awake nights. But I can now stand that somewhat, but not the pity of it—it's so like some mediæval sacrifice to torture, the way the men give themselves up. And they all die so simply as if it was all they could do to help—Christ-like.

It's a rough life. We live in big stone barracks like soldiers and hear the cannons' heavy barrage fire, day and night, and are bombed by Boches avians whenever it's a clear night. We had a terrific bombing by the Boches' avions over our heads night before last. They dropped sixty bombs near—three within 200 yards. You couldn't see me for the dust beating it out into the open.

The noise was terrific. The sickness of the Fourth of July is forever ruined—but what a wonderful sight! Bright moonlight—shrapnel and star shells bursting in the sky, and the put-put of the machine guns of the French avions and the crash of the bombs falling, which makes the whole town tremble.

What an experience for a gently reared American girl!

* *

Move Farther North.

One of the changes of location which mark the northward flow of the residents in the district between Ohio street and Lincoln Park is the purchase by James B. Waller of Mrs. Marion Stevens' house on the southeast corner of Astor and Schiller streets. The Wallers have for so many years lived in the old Winston house in East Superior street that their going leaves quite a hole in that neighborhood.

Mrs. Chauncey McCormick has already left the old William McCormick house in Rush street and moved to what was Mrs. Luther Bodman's house in North State street.

It is not out of place here to call attention to the progress in the building of one of the most beautiful examples of ecclesiastical architecture to be found not only in Chicago but anywhere in the country, the James Quigley memorial, in Rush street, a preparatory school for priests. It is fast nearing completion as to its exterior, which is a fine example of Flemish Gothic.

If we are demolishing landmarks on the west side of what was Lincoln parkway (it's hard to call it North Michigan avenue) we are putting up a new one which dominates Rush street as you look up it from the bridge, and which will be a joy forever. It is with great satisfaction that we note the statues already placed in some of the niches. The empty niches in the nearby Gothic Fourth Presbyterian church always distress the observant observer. One wonders what graven images could be placed in those recepacles by the followers of John Knox.

Red Cross and Canteen Worker Who Will Spend Month in East.



Mrs. Lowell M. Chapin

FROM A PAINTING BY MME LUCAS RUBIQUET - PHOTO BY FREDERICK O. BEMM

Mrs. Lowell M. Chapin, of 1427 Astor street, who is active in canteen work and also is one of the regular workers at the central division of the Red Cross will leave about the 25th of this month to spend the summer at Manchester-by-the-Sea, Mass. Mr. Chapin has been in France since February, engaged in Red Cross work. This beautiful portrait of Mrs. Chapin was painted by Mme. Lucas-Rubiquet, the French artist who has been spending the winter at the Virginia hotel, and is now in Lake Forest for the summer painting many of Chicago's most charming women.

WEDDINGS.

The marriage of Miss Celeste Murphy, daughter of Mrs. John B. Murphy, and James Gordon Murdoch, son of Mr. and Mrs. Samuel T. Murdoch of Indianapolis, which will take place on Wednesday morning at 10 o'clock, will be quiet, with only the immediate families present. The ceremony, which will be performed by the Rev. John Cavanaugh of Notre Dame, will take place in the little Church of the Sacred Heart in Hubbard Woods. Miss Murphy's sister, Mrs. Edward N. Hurley Jr., will be matron of honor and Miss Jane Ripley will be bridesmaid. Alexander Gordon Murdoch, a brother of the bridegroom, will be best man, and the ushers will be A. Bennett Gates of Indianapolis, William Nelson Plamondon, and Miss Murphy's two brothers-in-law, Julius Thompson Benedict and Lieut. Edward N. Hurley Jr. George Ade will be the master of ceremonies. After the wedding there will be a breakfast at Chimney Court, the place in Hubbard Woods which Mrs. Murphy is occupying this summer.

The wedding of Miss Polly Chase, daughter of Mr. and Mrs. Samuel T. Chase of 2204 Sheridan road, and Lieut. William Boyden Jr., son of Mr. and Mrs. William C. Boyden of Winnetka, will take place on Saturday at St. Chrysostom's Episcopal church. A reception will follow the ceremony. Lieut. Boyden is stationed at Camp Grant.

The marriage of Miss Theresa Hanley, daughter of Thomas Hanley, to Arthur Loughran is announced.

Mr. and Mrs. James Wood of Daytona, Fla., formerly of Evanston, announce the marriage of their daughter, Estelle Ann, to Scott H. Stahm of Reading, Pa.

The marriage of Miss Marguerite Meyer, niece of Mrs. Catherine Haussmann of 6320 Lakewood avenue, to Frank Spietz is announced.

Mrs. James Dunne of the Hyde Park hotel announces the marriage of her daughter, Faith, to Lieut. James Masterman Kirkley.

Announcement is made of the wedding of Miss Ruth Schrieber and James Kahn.

The wedding of Miss Willamine A. Gardner, daughter of Mrs. William Alexander Gardner of 1218 Sheridan road, Evanston, to Lieut. Everett R. Cook, son of Mr. and Mrs. Chester A. Cook, of 116 Dempster avenue, Evanston, took place on Tuesday morning at the residence of the bridegroom's parents. Lieut. Cook, who is in the aviation corps, left for Gerstner field, Lake Charles, La. Mrs. Cook will remain in Evanston, dividing her time between the residences of her three sisters, Mrs. Sumner T. McCall, Mrs. Maurice Leigh, and Mrs. James Lawrence Onderdonk.

The marriage of Miss Dolly Estelle Jane Gibbs, niece of Mrs. George A. Meafus of 440 Aldine avenue, to Arthur John Miller, son of Mr. and Mrs. H. E. Miller of 6742 Bennett avenue, is announced.

Mr. and Mrs. James A. Bates of Harvey announce the marriage of their daughter, Mary E., to Ralph L. Becktel of Blue Island.

Mr. and Mrs. H. G. Andrae of 947 Lawrence avenue announce the marriage of their daughter, Ada Frances, to Ensign John Jucker Jr., U. S. N. R., of 5546 Drexel boulevard.

Mr. and Mrs. Edgar W. Reynolds of 840 Lakeside place announce the marriage of their daughter, Catherine Bartley, to Parker Winsor Fennelly of Boston.

Mrs Flora Ellinger of 6240 Sheridan road announces the marriage of her niece, Laura Hill, to John F. Bryan of Hinsdale.

The marriage of Miss Gladys Lovewell, daughter of Maj and Mrs C. H. Lovewell, to Capt. George F. Bloomquist took place last night at 8:30 o'clock in Christ church, Sixty-fifth street and Woodlawn avenue.

Announcement is made by Mr. and Mrs. Julius Jahr of 4910 Rice street of the marriage of their daughter, Ethel, to Raymond J. Michaels. Mrs. Michaels will reside with her parents until the return of her husband, who has gone to France.

The wedding of Miss Cora Roslyn Levy, sister of Mr. and Mrs. Sidney R. Beiersdorf of 831 Sheridan road, and Emanuel Herman Heimann, son of Mr. and Mrs. Herman Heimann of 936 Galt avenue, took place last evening at the Buena Shore club.

Mrs. Nancy E. Willams of 5515 Fulton street announces the marriage of her daughter, Grace Mus, to Kenneth C. Allen of Zanesville, O.

Stuart R. Alexander of 37 East Division street announces the marriage of his daughter, Maryon, to Thomas W. Leary.

Mrs. Laura Spencer Ries announces the marriage of her daughter, Fannie, to Edgar L. Bloomster.

Announcement is made by Mrs. Charles Sutcliffe of Evanston of the marriage of her daughter, Ruth, to Lieut. William B. Marxsen of Evanston. Lieut. Marxsen is stationed at Camp Buell, Lexington, Ky.

Mr. and Mrs. Henry Carroll of Oak Park announce the marriage of their daughter, Helen Kathryn, to Hugh McElroy O'Brien, son of Mrs. Elizabeth O'Brien of Montgomery, Ala.

The marriage is announced of Miss Ruth S. Vance of Harvey to Howard B. Phillips. Mr. Phillips is stationed at Camp Grant.

The marriage of Miss Mary Katherine Taylor, daughter of Mr. and Mrs. Henry Taylor Jr., of Kenilworth, to Lieut. Frank Avery Gerould, son of Mrs. Frank W. Gerould of Evanston, is announced.

Announcement is made of the wedding of Miss Marie Hesse, daughter of Mr. and Mrs. Phil Hesse of 7120 Eggleston avenue, and Lieut. W. G. Suthers, son of Mr. and Mrs. W. J. Suthers. Lieut. Suthers is in the aviation corps.

Mr. and Mrs. George Lee Smith of 743 Columbian avenue, Oak Park, announce the marriage of their daughter, Ruth, to Lieut. Earl H. Smith, son of Mr. and Mrs. Walter H. Smith of 462 Oakwood boulevard. Lieut. Smith is stationed at Camp Custer with an engineering corps.

Mr. and Mrs. Max G. Stoll announce the marriage of their daughter, Lillian, to Harvey B. Hansen, which took place yesterday.

Announcement is made by Mr. and Mrs. Charles Bradley of 4715 Jackson boulevard of the marriage of their daughter, Irene, to John William Ford Jr. Mr. Ford will leave soon for war service.

Mrs. Truman L. Newcomb announces the marriage of her daughter, Virginia, to Edmund Sherman Gardner of Hartford, Conn. The wedding took place on Wednesday morning at Trinity church.

Announcement is made by Charles Pfeiffer of 3748 West Eighteenth street of the marriage of his sister, Mary, to Marvin Rubenstein, son of Mr. and Mrs. M. Rubenstein of 1543 Millard avenue.

Mr. and Mrs. Joseph O. Flanagan announce the marriage of their daughter, Annie Elizabeth, to George Elliot Reichard, which took place on Tuesday at the Edgewater Beach hotel.

Announcement is made of the marriage of Miss Frances Belle Gunther to J. Howard Everston. Mr. and Mrs. Everston will be at home after June 20 at 7455 Greenview avenue.

The marriage is announced of Miss Hazel G. Mader of 922 North Springfield avenue to Lieut. G. H. Pemberton, stationed at Waco, Tex.

Announcement is made of the marriage of Miss Lillie Nelson of 3111 Leland avenue to Corporal Otto Sward of Chicago. Corporal Sward is in the quartermaster's department with a motor truck company. Mrs. Sward will live with her parents during her husband's absence.

ENGAGEMENTS.

Mrs. C. C. Poole of Evanston announces the engagement of her daughter, Dorothy, to E. N. Ware Jr., son of the Rev. and Mrs. E. N. Ware of Chicago. Mr. Ware is in France, having volunteered his services in the American field ambulance service in May, 1917.

Mr. and Mrs. Charles Spero of 1821 South Harding avenue announce the engagement of their daughter, Anna, to Jack Earl Stein. Mr. Stein will leave some time this month to enter a training camp and the wedding will probably take place before he leaves. He has enlisted in the aviation section of the army.

Mr. and Mrs. E. P. Bracken of La Grange announce the engagement of their daughter, Emma, to Capt. Clifford Barrington King.

Mr. and Mrs. Norton Horsford Byam of 807 Judson avenue, Evanston, announce the engagement of [illegible] daughter, Maria, to Lieut. Rea Mon[illegible] Lamb of Kenosha, Wis.

Announcement is made of the engagement of Miss Rosalie Schlossman, daughter of Mr. and Mrs. Henry Schlossman of 4842 Forrestville avenue, to Raymond Braunstein, son of Mr. and Mrs. Morris Braunstein of 4439 Ellis avenue.

Mr. and Mrs. M. L. NeDell of [illegible] Prairie avenue announce the engagement of their daughter, Helen, to [illegible] Saltiel, son of Mr. and Mrs. [illegible] Saltiel.

Mr. and Mrs. B. Lessick of 1822 [illegible] Trumbull avenue announce the engagement of their daughter, Ida [illegible] to Leo Stern.

Announcement is made by Charles Spencer of 1056 Winona street of the engagement of his daughter, [illegible] Elaine, to William Weaver Hess, Jr., son of Dr. and Mrs. W. W. [illegible] man of 5043 Kenmore avenue.

Mr. and Mrs. William Babcock of 5427 Harper avenue announce the engagement of their daughter, Charlotte Bell, to Hugh Nelson Seay.

Mr. and Mrs. E. W. Mott of [illegible] wyn announce the engagement of their daughter, Virginia May, to Lieut. Claire Le Roy Straith, son of Dr. and Mrs. Samuel Straith of Detroit, Mich. Lieut. Straith is in a medical reserve corps.

Mr. and Mrs. Adam Zender of [illegible] Ridge boulevard announce the engagement of their daughter, Helen Lee, to Val J. Seng Jr., son of Mr. and Mrs. Val J. Seng of 1229 Glenlake avenue. Mr. Seng is stationed at Great Lakes.

Mrs. Bessie Regent of 4939 St. Lawrence avenue announces the engagement of her daughter, Jeannette, to Lieut. Casper Sumerfield Platt, son of Mr. and Mrs. Louis Platt of Denver.

The engagement of Miss Anna Rosath, daughter of Mr. and Mrs. Paul Rosyath of 1228 Norwood avenue, to Harold C. Parsons, son of Mr. and Mrs. Chester Parsons of Oak Park, is announced. The wedding will take place on Wednesday, June 26, at the residence of the bride's parents.

Mr. and Mrs. M. Sturman of [illegible] South Homan avenue announce the engagement of their daugher, Charlotte, to David Robert Goodman of 425 East Forty-fifth street.

Mrs. Amy F. Minich of 6225 Indiana side avenue announces the engagement of her daughter, Hester Ellen, to Clifford Justice Ellis of Glencoe. The announcement was made yesterday at an informal dinner given by Miss Minich at which twelve of her girl friends were present.

Announcement is made by Mrs. Anna McKeever of the engagement of her daughter, Jane, to John Allen Kennedy of New York. The wedding will take place in the near future.

The engagement is announced of Miss Florence Lederer, daughter of Isidor Lederer of 5715 Indiana avenue, to Gus A. Robitshek of Minneapolis, Minn.

Mr. and Mrs. Samuel Herye of [illegible] Wayne avenue announce the engagement of their daughter, Estelle Rose, to Louis Jordan Hirschberg, son of Mr. and Mrs. Maxmillion Hirschberg of Monrovia, Cal.

Mr. and Mrs. David Jacobson of [illegible] Ellis avenue announce the engagement of their daughter, Adele, to Herbert L. Goldstein.

Announcement is made by Mr. and Mrs. Herman T. Kantzler of 1419 East Fifty-eighth street of the engagement of their daughter, Lois Marie, to Capt. Leslie Sherman Morrill, son of Mrs. Bertha Sherman Morrill of Blue Island. Capt. Morrill is stationed at Fort Monroe, Va.

[Continued on page nine.]



Stout Women

New York Detroit

You will find here apparel of the same good style and exclusive designs that the best custom tailors offer without the trouble of many fittings. And you save money, too, for we offer this specially designed apparel at

Lowest Prices

because we manufacture as well as design and produce most of our smart models in our own workshops. We make you look trim and smart, and through clever designing and arrangement of material greatly reduce the apparent size. Sizes range from

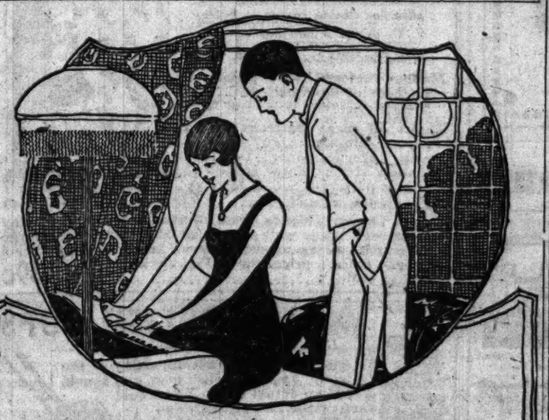
36 to 56 Bust

Lane Bryant

And remember, these becoming clothes are ready-to-wear—we fit you out of stock, often without alteration. And that we now are showing a wonderful collection of summer clothes—silk suits, linen suits, dresses in enormous variety, charming blouses, separate skirts. Whatever you want, we have it—you will find at our Smart Shop.

Everything That Women Wear

9th Floor Stevens Bldg., 17 N. State St., Chicago



Sure of Her Personal Daintiness—Therefore Sure of Herself

NO woman, no matter how beautiful, can retain her charm so long as her presence does not exhale sweetness. Her greatest enemy is Excessive Armpit Perspiration. It destroys her poise; ruins her most expensive gowns and subjects her constantly to humiliation.

TRADE NONSPI MARK

(An Antiseptic Liquid)

Ends Excessive Perspiration Under the Arms and Destroys All Odor

No more dress shields! No more embarrassment at dances or other social gatherings! The old, original NONSPI, the tried, the proven, the guaranteed remedy, insures your personal daintiness—your greatest charm.

NONSPI is an Antiseptic Liquid—unscented and free from Artificial Coloring Matter. Dealers everywhere sell it—millions of women use it—leading physicians and chemists endorse it. About two applications a week will free you from perspiration worry—and daily baths do not lessen the effect.

50c (several months' supply) of toilet and drug dealers or by mail direct. Or, send 4c for trial sample and what medical authorities say about the harmfulness of excessive armpit perspiration.

THE NONSPI COMPANY, 2615 Walnut St., Kansas City, Mo.

Marguerite

"Original French Marguerite"

2841 Michigan Ave.

Announces

A Complete Clearance

Beginning Monday of all Imported and Original Models

Imported Suits

(Formerly Priced at $150, $175 and $200)

$50, $65 and $85

Imported Gowns

Afternoon and Evening (formerly $175, $200 and $300)

$50, $75, $85, $100, $125

Original Hat Models

(Formerly $30, $35 and $50)

$10 and $15

An Attractive Selection of Sport Suits

News of Chicago Society

The engagement is announced of Miss Florence Lederer, daughter of Isidor Lederer of 5715 Indiana avenue, to Gus A. Robitshek of Minneapolis, Minn.

Mr. and Mrs. Samuel Herye of [illegible] Wayne avenue announce the engagement of their daughter, Estelle Rose, to Louis Jordan Hirschberg, son of Mr. and Mrs. Maxmillion Hirschberg of Monrovia, Cal.

Mr. and Mrs. David Jacobson of [illegible] Ellis avenue announce the engagement of their daughter, Adele, to Herbert L. Goldstein.

Announcement is made by Mr. and Mrs. Herman T. Kantzler of 1419 East Fifty-eighth street of the engagement of their daughter, Lois Marie, to Capt. Leslie Sherman Morrill, son of Mrs. Bertha Sherman Morrill of Blue Island. Capt. Morrill is stationed at Fort Monroe, Va.

[Continued on page nine.]

NEWS OF THE CHICAGO WOMEN'S CLUBS

Illinois Leading in Plans to Help Crippled Soldiers

ILLINOIS was the first state to realize the need of extensive preparation for the return of the handicapped soldier. The problem of making life pleasant to the crippled, to the nervous, to the mentally deficient has, for the last four years, been met by the Illinois Society for Mental Hygiene, and it was this society that realized its opportunity. Harvard university, Columbia university, and Seattle have since followed the example of Illinois.

"Our first war work class was started last November," said Mrs. William A. Monroe, president of the Society for Mental Hygiene, "and we have graduated over forty splendidly equipped women. The course means steady, intensive work for six weeks, with original study at home, and three months' practice work either in the state hospital for the insane or in various other hospitals. Of these graduates the majority are doing work in hospitals, two are doing practice work in the military convalescent hospital in Canada, six are at the Chicago State hospital and six are at Elgin."

Much as women are needed to take these courses and although applications have come in from all over the country, only the well qualified applicants can be considered. A college education or the equivalent, a knowledge of psychology, an imagination, personality, and tact are all insisted upon. "In fact I would say that a woman must have two-thirds imagination and personality to one-third technical knowledge," said Mrs. Monroe.

The technical knowledge—the art of being able to judge and teach the right kind of work to stimulate the sick body or mind—is taught by lectures and demonstration work, the demonstration work being done at the Henry B. Flavill school under Mrs. Eleanor Slagle. Thus a graduate would be able to tell the means by which a soldier could get the greatest amount of usefulness from his crippled arm or leg and would teach him weaving, carpentering, basketry, or whatever would make the sick muscle or nerve function normally.

The great benefit that the handicapped soldiers will obtain from this teaching is proved by the remarkable effect it has had upon the patients at Elgin. Reports have come from Elgin that the patients are now much interested in weaving, basketry, and bandaging.

Working with courses of instruction of the woman's committee of the Council of National Defense, the Society for Mental Hygiene has recently sent through the state a prospectus of work to be accomplished and the training offered, in response to which six counties have appointed committees to prepare for the return of the physically and nervously handicapped men. Stereopticon lectures are being arranged with these different committees.

Mrs. Monroe, emphasizing the necessity of the undertaking, said: "There is a big work to be done in finding out all the resources that can be counted on in each vicinity, in preparing public opinion in each community as to the best way to treat the returned handicapped men, and in helping to strengthen the social and curative agencies already existing so that no time will be lost when these men come home."



Miss Josephine Palmer

Mrs. William S. Monroe is president of the Illinois Society for Mental Hygiene under whose auspices women are being trained for mental reconstruction work with handicapped soldiers. Working with the women's committee, Council of National Defense, the society is planning a campaign for the work in every center.

Miss Josephine Palmer is vice chairman of the war savings campaign for Chicago. President Wilson has set aside June 28 for the drive, but the women of Chicago have decided to work for one week preceding that date. They will begin their campaign on Thursday.

WOMEN IN WARTIME.

Cook county holds fifty-sixth place from the top in the war savings stamp sale record and the women have decided to take the entire week of June 23 to 28 for their campaign. Banks, theaters, hotels, street booths, etc., will each furnish solicitors and the women have arranged to make the buying of the stamps as convenient as possible by arranging that one may charge his pledge to hotel, department store account, club, or bank. Mrs. A. Hamilton Lamm is chairman of the booths, Mrs. Edward J. Fleming of the ward leaders, Mrs. M. K. Armstrong of the federated club committee and Mrs. Clarke Bennett of the theaters. Illinois had its war savings pledge week May 11 to 18, and the full quota of $125,000,000 was not raised. It is to meet this deficit that the present drive is to made.

Mrs. Robert S. Hotz has followed the example of Mrs. Cyrus H. McCormick and has opened a neighborhood center at her residence at 3033 Sheridan road where Twenty-third ward children under 6 years of age may be brought to be weighed and measured for the government records. This is part of the work of the United States children's year, under the direction of the child welfare department of the woman's committee of the State Council of Defense. Miss W. M. Childs and Mrs. Claire More are other workers in this ward, and have opened weighing and measuring stations in the schools, using the equipment, including scales and clerical material which was used by the members of the exemption board of the locality.

Mrs. H. G. Phillips of the Rogers Park Woman's club, who is child welfare chairman for her district, has done some extensive work in installing weighing and measuring stations in the Twenty-fifth ward, and helping her are Mrs. Samuel Horner and Mrs. P. H. Munson. Another banner ward in the child welfare work is the Twenty-seventh, where Mrs. E. J. Stewart has opened a station at 4045 Milwaukee avenue, in which there will be clinics to which mothers may bring their children for examination and consultation and, where later there will be a series of pre-natal clinics for expectant mothers. The Rev. Francis Ostkowski of Our Lady of Victory Roman Catholic church has opened a weighing and measuring center in the school hall. Mrs. Ernest Ingram has charge of the work in the Ninth ward.

Mrs. Samuel Hardy, who is at the head of the ward organization work for the child welfare campaign now going on in the city in connection with children's year, has charge of the opening of stations throughout the city, and now has 150 stations. The station at 69 East Monroe street will be opened for the coming week at least, and mothers may bring their children below 6 years there to be weighed and measured for the government.

Information booths have been installed by the food for France fund committee in the general headquarters, 624 First National Bank building. Tomorrow at 2:30 Mrs. Louis M. Stumer, who has charge of the special sales rally in the shop at 76 East Madison street, will hold a meeting at the headquarters to complete plans for the summer campaign at the shop. Various women will be assigned special days for service with their respective committees. Mrs. James Clarke Jaffery, Chicago deputy, with Miss Anne Parker Miner, is planning a summer full of ways and means for earning money for the cause.

Mrs. Harrison Parker and her daughter, Miss Mary Parker, will head the children's auxiliary and endeavor to make a large sum of money while away in the northern woods where they will spend their vacation. Mrs. Harry E. Byram and Mrs. Edward L. Middleton will work for the fund in Evanston during the warm weather. The information booths will be open daily from 10 until 5 beginning tomorrow.

A "summer festival of song and dance" will be given by the ladies' auxiliary of the Town and Country club at the club house, 2841 Washington boulevard, on Friday evennig, for the benefit of the war relief fund.

A simple band of black three inches wide, upon which shall be placed a gold star for each member of a family lost in the service of the country, is the only form of mourning approved for the women of America, who may have to see their sons go away never to return. The woman's committee, Council of National Defense, has adopted and the president of the United States approved of the above form of memorial for the sons of America. The band is to be worn on the left arm, near the heart.

The supplemental registration of women teachers and high school girls for summer war work has been slightly delayed on account of the pressfeeders' strike, according to Mrs. Robert De Golyer of the registration department of the woman's committee. The charts giving the synopsis of the different kinds of work to be done will not be at the schools until Tuesday.

The lawyers of the Chicago bar are becoming enthusiastically interested in the plan proposed some time ago that during the summer vacation they assist food production by going to the farms where labor is needed and doing farm work.

The Ravinia club has announced the following advisory board for its war recreation work at Ravinia: Mrs. J. Ogden Armour, Mrs. C. T. Boynton, Mrs. Hermon Butler, Mrs. Reuben H. Donnelly, Mrs. James L. Houghteling, Mrs. Cyrus McCormick, Mrs. Andrew McLeish, and Mrs. Julius Rosenwald. The executive committee, which is composed of women who are responsible for the work of the entire organization, expects to entertain about 25,000 men in uniform during the ten weeks' season. The committee includes Mrs. Bruce McLeish, chairman; Mrs. Leeds Mitchell, vice chairman; Mrs. W. A. Alexander, Mrs. Ford R. Carter, Mrs. Noble Crandall, Mrs. J. Allen Haines, and Mrs. T. W. Robinson.

Mrs. J. Gordon Wilson, vice chairman of the allied relief committee of the woman's committee, Council of National Defense, and a leading worker in the Red Cross, will leave in a few days for France to do rehabilitation work and to supervise all the French sections of the allied relief committee. Need for the additional relief work comes as the result of the recent German drive, and was brought home to Chicago women by a cable from Mrs. Benjamin Lathrop, head of the Paris depot of the American fund for French wounded. Money, hospital supplies, and surgical dressings are greatly needed also, it is stated. With Mrs. Wilson will go two trained nurses—Mrs. Anastasia Linehan of Petoskey, Mich., and Miss Blanche Palmer of Evanston. Miss Bessie Howe of Los Angeles, Miss Mary Hughes of Columbus, O., and Miss Clark and Miss Elizabeth McGregor of St. Paul also will be in the party.

In less than one month's time the Ninth ward has enrolled 690 girls in the Patriotic Service league. There will be a girls' rally today at West Pullman Field house.

Miss Caroline Harris, director of the refugee clothing department of the Chicago chapter, American Red Cross, says that boys' blouses are needed badly. The official pattern for them can be had at room 409, Garland building, 53 East Washington street.

The employment department of the woman's committee of the Council of National Defense is placing seventy-five women a day, according to Miss Florence Schee, the director. The call has come into the employment bureau for girl helpers at Waukesha. The pay will be $1.75 per day to beginners, who can, as soon as they wish, go on piece work and get from $3 to $4 a day. The R. L. Kenyon company runs a home where the girls are taken care of for $5 a week. Apply to Miss Florence Schee, employment bureau, 120 West Adams street.

Tinkle, tinkle, little dime,
Come into this bank of mine.
Every cent you leave by chance
Helps to purchase food for France.

This jingle will adorn every little bank that the food for France fund committee sends out to automobile owners for the refugees "over there." A number of the committee members have moved to their country places, and from now on when motoring into the city will ask their friends to drive in with them, at the same time calling attention to the little bank, which no doubt will receive the equivalent of carfare and commutation tickets.

"The House the Sox Built." That is one alluring name which has been suggested for the new recreation pavilion in Grant park for the soldiers and sailors, which is to be helped along through the proceeds of the Chicago-Cleveland ball game to be played at the Sox park on Thursday.

Mrs. James Keeley, chairman of the hostess committee of the war recreation board in Chicago and Great Lakes, wanted to raise at least $25,000 for the new pavilion, and she thought that the best way to get money out at this season of the year was to arrange a baseball game in exchange. So she saw Mr. Comiskey. Mr. Comiskey saw the point, and all Chicago will see the game, which is to be in the nature of a big rollicking party.

Mrs. Joseph G. Coleman is chairman of the committee on boxes and associated with her are Mrs. Kellogg Fairbank, Mrs. John A. Carpenter, Mrs. Richard T. Crane Jr., Mrs. Samuel Insull, Mrs. Cyrus Hall McCormick, Mrs. Jacob Baur, Mrs. Charles Frankenthal, and a number of other women.

The Daughters of 1918 will assist in the plans for the day, and the Woodlawn Woman's club is also cooperating to make it a success.

Unregistered nurses who are graduated from first class hospitals will no longer be refused by the Red Cross, so great is the necessity for nurses to care for the soldiers overseas and in the cantonments in this country. The bars have been let down to this extent and the 13,500 nurses in this country who are not registered and who at present occupy positions in hospitals, public health organizations, and in private practice can sign up with the Red Cross.

Miss Mary Wood Hinman, state representative of the hostess activities of the war recreation board, is asking for contributions of second hand typewriters for the use of army and navy men in camp. Address all communications and typewriters to the war recreation board, 120 West Adams street.

The Elks' Red Cross unit 49 will remain open all summer with the exception of three weeks in July, when the club forming this Red Cross goes to Atlantic City to meet other Elks' clubs from all over the country and enlist them in women's war work. Mrs. Louis M. Cohn, chairman of the unit, will go as a delegate to Atlantic City.

CLUB NOTES.

NEW CLUB OFFICERS.

Martha Washington club: President, Mrs. Carrie B. Thorne; first vice president, Mrs. Della B. Ackley; second vice president, Mrs. Edith Cadwallader; recording secretary, Mrs. Jennie M. Boland; corresponding secretary, Mrs. Helen L. Hudson; treasurer, Mrs. Wilma M. Gries; historian, Mrs. Anna D. Seymore.

Matheon—President, Mrs. Oscar H. Arnold; first vice president, Mrs. Chas. Fischer; second vice president, Lucretia Kester Sampson; recording secretary, Miss Rose Clark; corresponding secretary, Mrs. G. S. Wegener; treasurer, Miss Anne Martin; first director at large, Mrs. P. J. Sharkey; second director at large, Mrs. Charles Fischer.

Committee on public affairs—Chairman, Mrs. Robert L. McCall; vice chairman, Mrs. Frederick A. Dow; recording secretary, Mrs. Henry Kuh; corresponding secretary, Miss Helen Hough Scanlan; treasurer, Mrs. Lambert O. Wile. Section chairmen—Courts, Mrs. Richard W. Temple; education, Mrs. De Witt Garrison; municipal, Mrs. R. L. McCall; sanitary board, Mrs. Russell H. Updyke.

Republic Women's association—President, Mrs. William Severin; vice president at large, Mrs. Medill McCormick; first vice president, Mrs. T. D. Palmer; second vice president, Mrs. Robert R. Leroy; third, Mrs. Mary Busey; fourth, Mrs. Frank Funk; recording secretary, Mrs. J. W. Frisbie; corresponding secretary, Mrs. Mary B. Richter; treasurer, Mrs. Dora Earle.

B'naf Sholom Temple Israel sisterhood: President, Mrs. Carrie H. Gell; first vice president, Mrs. Gerson B. Levi; second vice president, Mrs. Henry Max Bloom; treasurer, Mrs. Milton Morris; recording secretary, Mrs. Gabriel Lipman; corresponding secretary, Mrs. A. C. Bloom; financial secretary, Mrs. Sigfried F. Hirsch.

The bathing beaches and public comfort stations committee of the Woman's City club will meet at the clubrooms tomorrow at 10:30 a. m. The citizenship class will hold its summer sessions Tuesdays at 2:30 p. m. On Tuesday at 2:30 p. m. Miss Jane Addams will speak on "Americanization and European Conditions." Present war and economic conditions in Armenia and Belgium will be discussed by an official representative of each country. This will be an open meeting and the public is invited. The schools committee will meet on Thursday at 3 p. m. to discuss "The Junior High School; Its Advantages and Disadvantages." The Americanization committee will meet on Friday at 4 p. m.

A meeting of the West Side W. C. T. U. will be held at the home of Mrs. Annie Merrill, 212 North Mason avenue, on Friday to discuss the "Advantages of National Prohibition."

A union long looked for among club women of Chicago was finally accomplished on Wednesday when the clubs in the first ten congressional districts joined in one federation which will have a membership of 70,000. Mrs. Lambert O. Wile, whose work in organizing the club women for Liberty loan work has brought her wide recognition, was elected president of the new federation. Protective work for girls, and capable war time municipal housekeeping are two of the things which it is hoped will be furthered by the new affiliation.

The International Kindergarten union will hold its twenty-fifth annual meeting in Chicago June 24-29.

The Woman's Association of Commerce will give a luncheon to its members at 12 o'clock on Tuesday at the Morrison hotel. A number of new committees have been formed to help the business women to work more efficiently during this time of our country's need. A special feature is the employment department which will enable women of the association with executive ability to use their business training to the best advantage.

More than 1,000 new members have been added to the Chicago branch of the National Association for the Advancement of Colored People, as a result of its recent membership drive, according to announcement made by Dr. Charles E. Bentley, treasurer, to the campaigners.

The Mothers' Relief association will have a flower day on Thursday. Flowers will be sold on the streets of Chicago and suburbs by more than 500 girls. The city council has given the Mothers' Relief permission to sell on the streets, and Mrs. Charles A. Comiskey has secured the same privilege at the Sox ball park. Mrs. Comiskey will assist in chaperoning fifty girls at the ball park. Mrs. Joseph R. Blair, president of the Mothers' Relief association, will have assisting her in the general management the following chairmen: North side, Mrs. Samuel F. Eckston and Mrs. Matthew Hodges; south side, Mrs. H. M. Letton, Mrs. Edward Bankor, and Mrs. J. G. A. Johnson; west side, Mrs. J. Hallisey, Mrs. William Gadsden, and Mrs. Frank Marston.

"My Lady Love," a musical comedy, will be presented at Woods' theater this afternoon by the Mount Sinai Hospital Workers and Juniors. The funds will go towards reopening the old Maimonides hospital, Fifteenth street and California avenue. The institution will hereafter be known as the Mount Sinai hospital. Mrs. Edwin Romberg and Mrs. J. G. Grossberg are in charge. Among those taking part are Miss Alice Borchardt, Miss Sadelle Nevsky, Miss Pauline Solomon, Harry Boyell, Benjamin Ascher Pincus, Miss Flora Hauschner, Miss Zelda Rogoff, and Miss Josephine Drucker.

Mrs. George R. Boyce will be hostess to the Keystone club on Wednesday afternoon for luncheon at 1 o'clock, followed by a program.

Tomorrow evening a joint business meeting will be held at the Educational alliance, 1243 North Wood street, by the junior auxiliary and senior society of the Daughters of Zion Jewish Day Nursery.

Bidding Low, to Secure Your Patronage, Monday

WIEBOLDT'S

MILWAUKEE AVE. AT PAULINA ST. 36th Year LINCOLN, SCHOOL AND ASHLAND

Double "S. & H." Green Stamps Until Noon

Notions

Silk Pin On Hose Supporters, regular 15c value at, the pair, 10c

Garter Elastic lengths, ass't'd size, per length, 3c

Nickel plated Safety Pins, 5c value, special, the card, 3c

Sewing Silk, 50-yd. spools, special for this sale, spool, 2½c

Drugs, Etc.

5 yards Plain Gauze, 75c value, at 55c

50c Peroxide, the best, one pound for 33c

75c Nujol Mineral oil, 49c

$3.50 Hospital Borden's Malted Milk, 2.69

25c Senreco Tooth Paste, 17c

Genuine Castile Soap, full size, 4-pound cake at 69c

Apparel Accessories



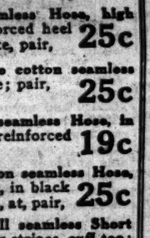
Women's summer Net Corsets, medium bust, 4 hose supporters, $2.00 value, at 1.29

Women's Gingham Wash Petticoats, full sizes, regular and extra; regular $1.50 value, Monday at 1.19

Women's Coverall Aprons, in plain and assorted patterns, full sizes, at 1.39

Fine Emb. Edging and Insertion, nice patterns, yd., 5c

Women's Organdy Collars, slightly soiled, at 15c



Women's Muslin Nightgowns, in slipover and high neck; reg. 1.50 value, 1.19

42-inch wide Embroidered Organdy Flouncing, very nice patterns at, yard, 50c

Women's one corner Embd. Handkerchiefs, white and colored embroidery, each, 4c

Women's Hand Bags and Back Strap Purses, different styles, at, each, 25c

Low Shoes at a Saving

Women's Low Shoes in patent colt and dull leathers; all have good leather soles; $3 value, special for this Monday's sale at, a pair, 1.98

Women's white Canvas Sport Oxfords with the best of rubber soles. They come in white, brown and green leather trimmings. Regular $1.98 value, pair, at 1.29

Girls' and Children's ankle strap Mary Janes, in patent colt and dull calf. They have solid leather soles and are Goodyear sewed. All sizes, $2 value, the pair, 1.19



Girls' and Children's white Canvas Mary Janes, a genuine alaskin sole, wears better than leather; 89c value; pair, at 49c

Muslin

36-inch Bleached Muslin remnants, fine soft linen finish, high grade, special for Monday, mill lengths, yard, 16c

Bed Sheets

Bleached Bed Sheets, patent seam, full size, value $1.25, for this Monday, 6 limit, at, each, 88c

Batting

Cotton Batting for comforters, size 72x90, white, cotton, the roll at 88c

Voile

White Chiffon Voile remnants, 40 inches wide, fine sheer finish, wide taped border, yd., 19c

Satin

36-inch wide Black Duchess Satin, reg. $1.69 value, spec., yd., 1.19

2,000 Summer Wash Dresses in Women's, Misses' and Junior Sizes, Bought from the National Dress Mfg. Co.

On Sale Monday

In Three Big Lots

Junior and Misses' Dresses of old rose, green, and blue linene. Beautifully trimmed with large pearl buttons, large side pockets, fancy belt. In sizes 14 to 20. Graceful and becoming styles. Our price at 1.95

Junior, Misses' and Women's 2-Piece Middy Suits, made of fine twill and poplin with fancy striped collar, cuffs, belt and border. Made to sell at $5.95. Special for Monday at 2.95

Women's and Misses' Dresses, made of fast color gingham and chambray, plain colors in combination with fancy plaids. Just the dress for the warm summer months. Values to $5.00 and $6.00. On sale Monday at 3.35

Women's Fine Voile, Gingham and Organdy Dresses, latest summer models; plain white, figured plaids and stripes; immense variety of styles and colors, at 5.95

Women's Separate White Wash Skirts of gabardine, pique and linen; fully shirred backs, fancy side pockets and belt, elegant styles. Monday, choice at $3

Misses' and Women's Silk Sample Dresses, taffeta, satin, crepe de chine—while they last at exactly one-half regular price. Prices range at $25 and down to $7

Gingham

Standard Dress Gingham, large selection of fancy checks, stripes or plaids; 27-inches wide; mill lengths, at, yard, 19c

Longcloth

English Longcloth, 36 inches and 40 inches wide; fine chamois finish; at, the yard, 19c

Shirting

Madras Shirting, 36 inches wide; large selection of fancy stripes; 39c value; yard at 19c

Crepe de Chine

40-inch all silk Crepe de Chine; all the latest shades, yard, 1.19

French Serge

42-inch all wool French Serge, medium weight, suitable for suits and dresses; $2 value at, yard, 1.37

New Summer Hosiery

Women's silk fiber, seamless Hose, high spliced double sole, reinforced heel and toe, in black and white, pair, 25c

Women's black and white cotton seamless Hose, double heel and toe; pair, 15c; 2 pair, 25c

Men's fine grade cotton seamless Hose, in black, white, and tan; reinforced heel and toe; at, pair, 19c

Children's fine rib cotton seamless Hose, reinforced heel and toe, in black and white, sizes 6 to 9½, at, pair, 25c

Children's fine lisle, full seamless Short Sox, in white with fancy stripes, cuff top; a large assortment of colors; sizes 4 to 8½, pair, 25c

Men's Furnishings

Men's genuine Amoskeag blue Sport Shirts, cut full and roomy. Sizes 14 to 17. On sale Monday at 85c



Men's soft shirts, neck band style; light, medium and dark shades, 69c

Men's plain white sport shirts, made of good percale, broken sizes, 37c

Men's athletic Union Suits. This is a splendid hot weather garment at a very low price, $1.25 value, at 89c



Summer House Necessities

3-ply Garden Hose, 50 ft. length, complete with brass couplings, at 2.85

Brass Hose Nozzles, will fit any ¾ in. coupling at 49c

White Pine Screen Frames, will make a frame size 34x36 or smaller, Monday, at 27c



Natural Finished Screen Doors, 1¾ in. thick, fancy pattern, carved, covered with best grade screen wire, all standard sizes, priced Mon. at 2.69

Galvanized Poultry Netting, in rolls of 150 running feet; any width from 12 to 72 in., by the roll only; 100 square feet, 75c

Porch & Lawn Furniture

Manufacturer's sample line of Reed Porch Furniture—chairs, rockers and settees, at 50c on the $1. 1 Passenger Lawn Swings; while they last, at 4.95

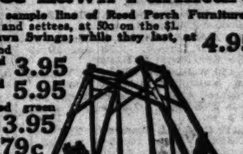
7.95, 6.95, 5.95 and 4.95 Chairs and Rockers, at 3.95

9.50 Chairs and Rockers, at 5.95

Settees, finished green or brown, at 3.95

11.95, 7.95 and 4 ft. Bamboo Porch Shades, 5 ft. Bamboo Porch Shades, 6 ft. Bamboo Porch Shades at 1.59

Canvas Bessmer Chairs, with adjustable back, 79c



For Boys

Boys' Odd Bloomer Pants, assorted patterns, sizes 5 to 10 years, at 29c

Boys' Sports or regular Collar Attached Blouses, big assortment of patterns, all sizes 6 to 16, specially priced at 35c

Boys' Wash Suits, 200 dozen; new style just received; all clean goods; assorted colors; 2½ to 8 years, at 59c

Boys' Graduation Suits of all wool, fast color; good quality blue serge; made in latest models; full lined pants; extra good value; sizes 8 to 18, at 7.50

Men's Gray Worsted Pants, very good color and patterns; full 16 oz.; good, strongly made; guaranteed to wear 6 months; a new pair FREE if they wear out sooner, sizes 32 to 42 waist, at 2.19

Men's Overalls, plain blue, blue and white stripes; sizes 34 to 44, 1.10

House Furnishings, Rugs and Draperies

Painters' Extension Ladders, pine sides, maple rungs; any size from 20 to 36 feet, per foot, 20c



3 gallon galvanized Garbage Pails, tight fitting cover, at 59c

No. 8 Tin Wash Boiler, extra heavy tin; stationary wood handles, 1-pc. cover, at 2.29



100-piece Semi-Porcelain Dinner Set; 3 hair line gold decoration; open stock pattern, Mon. at 14.98

Burbary Worsted Wilton Rugs, 27x54 in. size; assorted allover and medallion center; choice of new colors; linen fringed edges; 8.95 value at 5.95

Mixing Bowls, white, blue line outside; 7, 9, 11-in. size, per set, 69c



Root Beer Bottles, rubber stopper, white glass; 1 qt. size, doz., 79c; 1 pt. size, dozen, 65c





8x12 size Japanese Straw Matting Rugs, for porches and summer cottages; easy to take up and clean; has printed colored patterns on one side, at 2.95

27x54 in. size Lord Baltimore Rag Rugs, heavy cotton warp weave, mixed dark colors, for this sale at 89c

36x84 in. White Bobbinet Door Panels, assorted center patterns, choice, each at 29c

Mill seconds White and Ecru Color Nottingham Lace Curtains, 2½ yards long, slightly damaged, pair, 59c

36 in. wide Mercerized Marquisette, filet weave; white, ivory and Arab color, yard, 21c

12-quart Seamless Gray Enameled Water Pails, wood handle on ball, Monday, at 49c

Refrigerators

Leonard's Galvanized Lined Refrigerator; hardwood case, rounded corners, golden oak finish; holds 60 pounds of ice, at 12.95



Wall Paper

For the parlor and dining room. Figured oat meal; 40c kind, Monday at, roll, 18c

Varnished Gold Paper, 25c kind, at, roll, 15c



For bedrooms, in stripes and floral, regular 15c value, roll, 7½c

For kitchen, bathroom, varnished tile, 25c value at 15c

Best Wall Paper Paste, pound at 12½c

We do paper hanging.

Choicest Provisions for Monday

Kirk's Flake White Laundry Soap, 10 bars for 49c

Blue Label Karo Table Syrup, Monday, can, 12½c

Fresh roasted golden Santos Coffee, pound, 19c

Eureka brand Early June peas, per can, 15c

Monarch brand pure Tomato Catsup, 2 bottles limit, per bottle, 22c

Butter, Meadow Hill Creamery, per pound, 45c

Select No. 1 Sugar Cured Picnic hams, lb., 22½c

Freshly cut lean Pork Chops at, the pound, 31c

Energy, the modern washing tablets, 12½c

Lemons, juicy, paper thin skin, California giants, dozen, 35c; each, 3c

Fresh baked Rye or Pumpernickel Bread, loaf, 8½c

Choice California Sweet Prunes, pound, 8½c

Fresh baked Ginger Snaps, special for Monday, pound, 10½c

Strawberries, selected Michigan, for canning, at lowest market price.

Pineapples, fully matured, tender, juicy fruit, 2 for 25c; each, 14c

Fresh Baked Crispo Crackers, 4 pkgs., 25c

Sunkist brand Sauer Kraut, per can, 15c

Jello, the delicious table dessert, 3 packages for 33c

Choice California White Navy Beans, per pound, 12½c

Finest domestic Sardines, in pure oil, 3 cans for 25c

Banner brand fresh roasted Coffee, sack, 98c

Choice pan fired Japan tea, pound, 45c

Washburn pure cream Rye Flour, 5 pound sack for 37c

Eggs, select and large, guaranteed fresh, dozen, 35c

Fresh milled white Corn Flour, pound, 6½c

News of the Religious World

Asks Church to Give to Mission on Anniversary

By the Rev. W. B. Norton.



The Rev. Carl D. Case

THE REV. NORMAN HUTTON, rector of St. Chrysostom's Protestant Episcopal church, 1424 Dearborn parkway, is asking his church to celebrate the tenth year of his rectorship by giving $2,000 to missions. Dr. Hutton completed his ninth year as rector on May 1. The church in 1909 gave $87 for missions. Last year it gave $1,500. In making the announcement of his desire to signalize his tenth year in this unique way he said: "This year I am ambitious to reach $2,000 as a thanksgiving for my ten years of happy rectorship. I want to mark the anniversary in no other way than by a splendid offering to general and diocesan missions. I suggest the plan of giving one day's income as a method of accomplishing this. I have constantly reiterated an emphasis on missions and ardently worked to make the larger offerings an accomplished fact. Year by year the parish has accepted a larger missionary budget. This latest gift we hope will be a real expression of our gratefulness for blessings given us."

The Hyde Park Presbyterian church service flag contained thirty-three stars six months ago. It now has ninety stars.

The men's Bible class of the Normal Park Presbyterian church, Seventy-first street and Normal avenue, is seeking a membership of 100 by June 30. John D. Shoop, superintendent of Chicago schools, is teacher of the class. The present membership is divided into squads presided over by lieutenants, and each squad is seeking new members. The pastor, the Rev. O. M. Caward, is serving as a chaplain in the army, and the church membership is determined to keep the home fires burning.

The Rev. Smith T. Ford, pastor of the Englewood Baptist church, who has been absent from his church for three months because of illness, has been granted a vacation until September. In a communication to the church he said he was steadily returning to health.

The Rev. J. H. Littell, pastor of the Third United Presbyterian church, has been granted a release for Y. M. C. A. work for the period of the war.

The school of missions under interdenominational auspices will begin next Thursday at Winona Lake, Ind., continuing one week. Mrs. C. E. Vickers, Oak Park, is chairman of the committee. There are seventeen denominations united in the administration of the school.

A service flag containing 174 stars, representing the present enrollment of the members of the church who have entered the military service, will be raised in St. Gertrude's Roman Catholic church, Glenwood and Granville avenues, today. The Rev. P. F. Shewbridge is pastor. A patriotic address will be delivered by the Right Rev. F. X. McCabe, president of De Paul university.

The newly dedicated Sheridan Road Methodist Episcopal church, corner Hazel and Sunnyside avenues, will hold a unique service today when the pastor, the Rev. J. L. Anderson, will preach his first sermon in the new auditorium. All contractors and workmen who had a part in the erection of the building will be the guests of the church and will be told how their work is appreciated.

The Rev. Carl D. Case is the pastor of the First Baptist church, Oak Park, which has recently purchased for $35,000 a site on which a new church will be built. Dr. Case, who received the degree of doctor of philosophy from the University of Chicago, after graduating also from the divinity school of the university, came to the Oak Park church in March. His previous pastorate, of more than ten years in length, was of the Delaware Avenue Baptist church, Buffalo, N. Y., where he led in the raising of $50,000 to pay off a church debt and greatly increased the church membership. The new church site is in Oak Park avenue, Grove avenue, and Ontario street. Dr. Case succeeded as pastor the Rev. Dr. D. T. Denman.

The Rev. Joseph Armand Taillon, who was ordained on May 18 at San Antonio, Tex., by the Rt. Rev. Bishop Shaw, will celebrate today his first solemn mass at St. John the Baptist [French] church, Fiftieth place and Peoria street. Father Taillon was educated in Chicago at the Cathedral College of the Sacred Heart. He then entered the Theological seminary of the Oblate Fathers, about eight years ago, and will belong to the missionary band of the Oblate Fathers.

The Rev. Frank D. Burhans has resigned the pastorate of the Park Manor Congregational church, South Park avenue and Seventieth street. His resignation was accepted, the resignation taking effect in September. He has been pastor for more than three and a half years. Resolutions of commendation were passed expressing regret at his resignation.

Dr. C. F. Wishart, pastor of the Second Presbyterian church, Michigan avenue and Twentieth street, will leave tomorrow for service in Camp Lewis and Camp Kearney on the western coast. The church has given Dr. Wishart over two months' leave of absence that he may devote all of his time to war work. Dr. Wishart spent the month of December in these western camps and the Y. M. C. A. has requested his return. He will preach his farewell sermons today and will not be in the pulpit again until September. The subject of the morning sermon will be "Valediction," the evening theme will be "Wild Doubts of Doubt."

SERMONS AND SERVICES In Chicago Churches Today

NOTICE.

Notices of religious meetings for this column must reach THE TRIBUNE on Thursday morning. Address Religious Editor, THE SUNDAY TRIBUNE.

AMERICAN CATHOLIC.

Our Lady of Good Death, 4427 N. Mulligan-av. The Most Rev. J. R. Vilatte. 7, 8, and 10:30 a. m.

BAPTIST.

First, 3101 South Park-av. The Rev. William R. Main. 11 a. m. and 7:45 p. m.

Western Avenue, Western and Warren-avs. The Rev. Alfred C. Drummond. 11 a. m.: "The Thorn Reserve." 7:45 p. m.: "The Indistinguishable Light."

Woodlawn, 6307 University-av. The Rev. Melbourne P. Boynton. 11 a. m.: "Multiplied Might." 7:30 p. m.: "Three Thousand Stars."

CATHOLIC.

Holy Name cathedral, 36 E. Superior-st. Low mass at 6 o'clock and hourly thereafter, with high mass at 11 a. m. Vespers, 7:30 p. m.

St. Mary's, Wabash-av. and 24th-st. 6, 6, 7, 8, 9, and 10 a. m. low masses; 11 a. m., high mass; 5 p. m., benediction.

St. Peter's, Polk and Clark-sts. Masses, 5:30, 7, 8, and 9 a. m.; high mass, 10:15 a. m.; benediction, 8 p. m.

CHRISTIAN.

Metropolitan, Van Buren and Leavitt-sts. The Rev. J. H. O. Smith. 11 a. m. and 8 p. m.

North Shore, 1124 Wilson-av. The Rev. C. C. Morrison. 11 a. m.: "What Christianity Is Doing to the War."

North Side, Sheffield-av. and George-st. The Rev. Will P. Shaw. 11 a. m.: "Child Nervousness." 7:45 p. m.: "Beginnings of Christianity."

CHRISTIAN SCIENCE.

Sermon: "God the Preserver of Man."

First, 4017 Drexel-blvd. 10:45 a. m. and 7:45 p. m.

Second, Wrightwood and Pine Grove-avs. 10:45 a. m. and 7:45 p. m.

Third, 3151 Washington blvd. 10:45 a. m. and 7:45 p. m.

Fourth, Harvard-av. and W. Marquette-rd. 10:45 a. m. and 7:45 p. m.

Fifth, 4500 Dorchester-av. 10:45 a. m. and 7:45 p. m.

Sixth, 11491 Prairie-av. 10:45 a. m. and 7:45 p. m.

Seventh, 5815 Kenmore-av. 10:45 a. m. and 7:45 p. m.

Eighth, 4560 Michigan-av. 10:45 a. m. and 7:45 p. m.

Ninth, 6150 Woodlawn-av. 10:45 a. m. and 7:45 p. m.

Tenth, 5704 Harper-av. 10:45 a. m. and 7:45 p. m.

Eleventh, 3840 Logan-av. 10:45 a. m. and 7:45 p. m.

Twelfth, Le Moyne school, Waveland-av. and Kedzie-st. 10:45 a. m. and 7:45 p. m.

Thirteenth, 10317 Longwood-av. 10:45 a. m.

Fourteenth, 3900 N. Robey-st. 10:45 a. m. and 7:45 p. m.

Fifteenth, 5353 N. Central-av., Austin, 10:45 a. m. and 7:45 p. m.

Sixteenth, 1715 Lunt-av. 10:45 a. m. and 7:45 p. m.

CONGREGATIONAL.

Green Street, 5600 Green-st. The Rev. Harry T. Stock. 11 a. m.: "Paul as a Citizen."

South, 3975 Drexel-blvd. The Rev. T. Yeoman Williams. 10:30 a. m.: "The Ultimate Religion." 8 p. m.: "Turkey and Her Place in the Great War."

Trinity, 6323 Eberhart-av. The Rev. Edwin B. Bonsall. 10:45 a. m. ("The Holy Spirit") and 8 p. m.

Wellington Avenue, Wellington-av., near Broadway. The Rev. Van Ogden Vogt. 11 a. m.: "The Severity of Truth."

DISCIPLES OF CHRIST.

Hyde Park, 5700 University-av. The Rev. Edward S. Ames. 11 a. m.: "The Great Motives of Religion."

EPISCOPAL.

Atonement, 5749 Kenmore-av. The Rev. F. S. Fleming. 7:30 and 11 a. m.

Epiphany, Ashland-blvd. and Adams-st. The Rev. Herbert W. Prince. 7:30 and 10:45 a. m.: The Rev. James B. Haslam.

Grace, 1439 Wabash-av. The Rev. William O. Waters. 8 and 11 a. m. and 8 p. m.

St. Barnabas', 4237 Washington-blvd. The Rev. Edwin J. Randall. 7:30 and 11 a. m. and 7:30 p. m.

St. James', Cass and Huron-sts. The Rev. James S. Stone. 8 and 10:45 a. m. and 4 p. m.

St. Mark's, 3550 Cottage Grove-av. The Rev. John Lloyd. 8 and 10:45 a. m.

St. Paul's, 4945 Dorchester-av. The Rev. George H. Thomas. 8 and 11 a. m. and 5 p. m.

St. Paul's by the Lake, 1713 Lunt-av. The Rev. Henry Neal Hyde. 7:30 and 11 a. m. and 4:30 p. m.

St. Peter's, 621 Belmont-av. The Rev. F. G. Budlong. 7:30 and 11 a. m.: "The Face of Jesus Christ." 7:45 p. m.: The Rev. Robert Holmes of St. Mark's church, Evanston.

St. Simon's, Leland and Racine-avs. The Rev. L. F. Potter. 7:30 and 11 a. m. and 7:45 p. m.

Trinity, 3601 Michigan-av. The Rev. Francis B. Nash. 8 and 11 a. m.

LUTHERAN.

Redeemer, Princeton-av. and 60th-pl. The Rev. G. Schuessler. 10:45 a. m. and 7:45 p. m.

St. Paul's, La Salle and Goethe-sts. The Rev. Henry Kowert. 10:30 a. m.: "Prophecy and the War."

Trinity [German], 31st and Lowe-av. The Rev. Arthur H. C. Roth. 10:30 a. m. and 7:45 p. m. [English].

METHODIST EPISCOPAL.

Asbury, Parnell-av. and 31st-st. The Rev. Frank O. Briner. 10:45 a. m.: "Making the Flag." 7:45 p. m.: "The Battle of the Marne."

First, 77 W. Washington-st. The Rev. William Measles. 10:40 a. m. "What Is the Matter with the World?"

Grace, Locust and N. La Salle-sts. The Rev. William C. Milligan. 11 a. m. and 7:45 p. m.: "Do the Billy Sunday Convicts Stick?"

NEW THOUGHT.

New Civilization, 16 W. Jackson-blvd. 11 a. m. and 8 p. m.

PRESBYTERIAN.

Hyde Park, 1448 E. 53d-st. The Rev. Jesse R. Zeigler. 11 a. m.: "To Every Man His Work." 7:45 p. m.: "Behold He Prayeth."

UNITARIAN.

All Souls', Evanston. The Rev. Arthur T. Brown. 11 a. m.: "Growing Light!"

First, 5700 Woodlawn-av. The Rev. W. H. Fuhlerford. 11 a. m.: "Spiritual Momentum."

Unity, Barry-av., near Broadway. The Rev. Fred V. Hawley. 11 a. m.: "Transformation Perpetual."

UNIVERSALIST.

Redeemer, Warren-av. and Robey-st. The Rev. John M. Ratcliff. 10:45 a. m.: "Vitalizing Our Religion Through Obedience to Divine Authority."

St. Paul's, 5010 Dorchester-av. The Rev. L. Ward Brigham. 11 a. m.: The Rev. Thomas R. Potterton of Brooklyn, N. Y.

MISCELLANEOUS.

Argyle Community, 1040 Argyle-st. 11 a. m.: "Where to Find God," the Rev. James S. Ainslie.

Central Auditorium theater. 11 a. m.: The Rev. F. F. Gunsaulus.

Eternal Progress, 1186 Wilson-av. 11 a. m.: Frederick W. Miller.

Karma and Reincarnation league, 708, 410 S. Michigan-av. 8 p. m.: "Stories from Michael Wood on Reincarnation."

Kenwood, 4000 Greenwood-av. 10:30 a. m.: "The Greatest of All Physicians," the Rev. A. J. McCartney.

Moody, North-av. and Clark-st. The Rev. Paul Rader. 10:30 a. m. and 7:30 p. m.

Rationalist Masonic temple, 11 a. m.: "The Catholic Church: Its Past, Present, and Future."

Washington Society by Mme. Z.

News and Gossip of Social Doings at the Capital

WASHINGTON, D. C.—[Special Correspondence.]—This week was an old fashioned June wedding week with weddings galore, true to the spirit of June. Many of them were conspicuous weddings, too, even for a part of the country where its prominent residents are often men and women of international reputation.

There was Margaret McChord's marriage on Saturday at St. John's, to Lieut. George Leroy Boyle of the aviation corps. It was Lieut. Boyle who carried the first aero mail from Washington to Philadelphia. Practically all announcement of the wedding party was kept from the public even up to the last moment. Indeed, Miss McChord kept insisting that she did not know their names herself or expect to until she saw them at church, for you see orders issue here so fast and furiously that every tie under the sun is broken up and not even the wedding day obligations are immune from disruption.

Pretty Amy Bennett was married at home on the same day to Lieut. Claude Langlais with only a few intimate friends and no attendants. The reason for this extreme quiet was apparently that none of the lieutenant's family were able to be here, as they are all in deep mourning for a brother of the lieutenant who was killed in action a short time ago. The lieutenant will stay on in America for some time, it is said, and during the summer they will live at the Bennett residence here. In the fall they will take an apartment for the winter.

* * *

Another Wedding at Elkins Home.

Miss Frances Wilkinson of Evanston is to be one of the bridesmaids in the wedding party attending Miss Hallie Elkins Davis, who will be married to Lieut. George Percy, U. S. M. C., on June 22.

The wedding will take place in the home of Mrs. Stephen B. Elkins. Only recently several delightful weddings have taken place in her home. You remember when Miss Rebekah Collier became the bride of Capt. Pitt Scott, U. S. N., the wedding was in Mrs. Elkins' home.

Miss Davis, who is Mrs. Elkins' namesake as well as her niece, is to have a large and interesting party, all well known Washingtonians.

It is a sure enough wedding this, no war wedding at all. According to Mrs. Armstead Davis, it was to have been deferred until after the war—yes! But this was a case of mother proposing and the lovers disposing. Lately it developed, too, that Lieut. Percy would not be sent abroad for several months, which fact helped in convincing Mrs. Davis as to the wisdom and desirability of the wedding.

* * *

Most Weddings Quiet.

Nor should Elsie Calder's wedding be omitted simply because she was married in Brooklyn instead of Washington. Miss Calder and Miss McChord have been great friends for the last two years, both of them residing at the Willard and moving in the same set. Miss Calder was married to Lieut. Robert Corwin Lee, U. S. N.

And, of course, there was the wedding at Lenox of Mrs. Alfred Gwynne Vanderbilt and Raymond T. Baker, director of the mint. The couple will settle in Washington for the winter, it is said. Mr. Baker is prominently identified here with the administration and is of the White House inner circles.

It is noticeable in the majority of weddings taking place these days that they are quiet, with a decided absence of pomp and ceremony. The brides, too, are more serious and indulging in no wealth of festivities beforehand. Just hurried preparations, a few announcements, informal bridal parties, if any at all, and either just a few intimate friends invited to the home or to a simple church wedding.

* * *

Nurse Home from France.

Any aspiring young girl who dreams romantic dreams of romantic nurses and romantic patients meeting together for ecstatic moments under moonlit skies of France should listen for a few minutes to Miss Alice Harvey talk.

Miss Harvey is Gen. W. E. Harvey's sister and is just back from the war zone, having been one of the first nurses sent over there. She has been right in the thick of it all, in the unforgettable Toul sector, and what she has to say does not sound in the least colored by any mauve tinted sentiment. Just hard, heavy, laborious work she has known, of all sorts and varieties, too—washing dishes, scrubbing kitchen floors, slaving as laboriously and desperately as any poverty stricken peasant of Russia, putting up with every kind of material inconvenience, and keeping cheerful through it all.

Now Miss Harvey has applied for transport duty, hoping and believing that soon nurses will be employed as part of the regular staff on transport ships.

* * *

Estates Offered Red Cross.

While I am mentioning active service workers I'll speak of the comment that is being caused by the offer of Mr. and Mrs. W. K. Vanderbilt of their mansion, "Idle Hour," and the accompanying estate of thousands of acres on Long island as a home for convalescent soldiers under the direction of the Red Cross. Ensign Vincent Astor and Clarence H. Mackay have offered their estates, too, for the same purpose.

The Vanderbilt home will accommodate some 1,500 men and several hundred acres on the place are already under cultivation for vegetables so that considerable food will go along with the estate. Since the beginning of the war Mr. and Mrs. Vanderbilt have been in France doing active war work there and two of their French estates have been turned over to the government for the same purpose.

Vincent Astor was the first to offer his residence. He wanted the Red Cross to take Ferncliffe on the Hudson. It has not been accepted by the Red Cross, nor has Mr. Mackay's offer of his Harbor hill estate at Roslyn, L. I., nor has Mr. Vanderbilt's offer been formally accepted.

* * *

Hurt in Fall From Horse.

Felicia Gizycka is recovering from her fall a few days ago when her horse slipped and she fell with it. As soon as she is quite recovered the Countess Eleanor Gizycka and her daughter will go to their ranch in Wyoming, where they spent last summer and where Felicia spends most of her time horseback riding.

Miss Mabel Boardman, fresh and enthusiastic on her return from France, where she made a tour of inspection doing Red Cross work, spoke this week at the formal opening of the Red Cross convalescent house at Walter Reed hospital. She described vividly her visit abroad, and told of the need of convalescent homes. It was a brilliant audience which any midwinter production of grand opera might be proud of that attended the presentation of the war film Monday night of "Hearts of the World" at Poli's. Secretary McAdoo and Mrs. McAdoo returned from White Sulphur Springs for the occasion and were with the president and Mrs. Wilson, and so were Miss Margaret Wilson and Miss Helen Woodrow Bones.

ESTABLISHED 1879 BY E. J. LEHMANN

THE FAIR

The Store of To-Day and To-Morrow

STATE, ADAMS & DEARBORN STS. PHONE PRIVATE EXCHANGE 2

LA FRANCE—the Correct ARCH SUPPORT SHOES FOR WOMEN

If the arches of your feet give you trouble, come in at once and talk with our expert fitters. Have your feet examined and see whether you require the aid of these shoes.



LA FRANCE Arch Support Shoes are designed scientifically for the correction of broken down arches. They are constructed so as to prevent undue pressure on any particular spot and to avoid squeezing and cramping the foot bones.

We have sold thousands of LA FRANCE Arch Support Shoes to women who are now wearing them, and invariably they give the desired results.

Women's Shoe Section—Second Floor

LA FRANCE arch support shoes are made of fine, selected quality Imperial vici kid—the soles tanned by a special process that insures flexibility—Good-year welt Sewed. They are moderately priced at

SEVEN-FIFTY

LA FRANCE

Showing of New Millinery at $6.95

CHAS. A. STEVENS & BROS.

DAYLIGHT BASEMENT

New Georgette Crepe Blouses, $5.00

TO CLOSE OUT—500 Quality All Wool Suits at $14.75

Women's and Misses' Sizes.

$25.00 to $29.50 Suits Reduced to $14.75

All styles are this season's most successful models. MATERIALS include all-wool checks, serges, gabardines and poplins. All are peau de chine lined. COLORS—Navy, copen, tan, gray, Sammy. 49 DIFFERENT STYLES



$25.00 reduced to $14.75

$27.50 reduced to $14.75

$29.50 reduced to $14.75

$29.50 reduced to $14.75

Women's and Misses' Sizes.

THIS SALE offers a splendid economic opportunity to all far-sighted women, because it is doubtful if for some time to come we can again offer so large an assortment of styles at such a moderate price because woolens are going higher every day.

ALL SIZES INCLUDED, BUT NOT ALL SIZES IN EACH MODEL.

A Sale of 500 New Summer Dresses at the Special Price of $5.95

Women's and Misses' Sizes



No. 1



No. 4



No. 2



No. 5

THE materials consist of fancy flowered, striped and checked voile. Tissues plaid and checked ginghams, and many of the other favored summer materials. Some are trimmed with organdy, ruffled vests, hemstitched collars and cuffs. All colors are included. An unusual purchase enables us to offer you these dresses at a price that would scarcely pay for the material today.

No. 1—$5.95 White and Figured Voile Combination.

No. 2—$5.95 Flowered Voile Dress.

No. 3—$5.95 White and Flowered Voile.

No. 4—$5.95 Fancy Voile Overskirt.

No. 5—$5.95 Figured Voile. Tucks in Skirt.

No. 6—$5.95 Gingham Plaid Calico Dress.

Other new, attractive models in Wash Dresses from $6.50 up to $15.00.

Summer Furs







No. 6

SPECIAL SHOWING

Beautiful Summer Furs at attractive prices.

SPECIAL PURCHASE—Silk Skirts, $5.75

Very dressy and becoming for the Summer months.



$5.75 Assorted Stripe Taffeta.

$5.75 Navy and Black Taffeta.

$5.75 Messaline, assorted colors.

$5.75 Assorted Stripe Taffeta.

Extra good quality in Plain, Navy or Black Stripes, Plaids and Taffetas

NEWS OF CHICAGO SOCIETY

[Continued from page six.]

Announcement is made of the engagement of Miss Ruth V. Forschler of New Orleans, La., to Allen Coman Wood, formerly of Evanston. Mr. Wood is stationed at Camp Pike, Ark.

The engagement is announced of Miss Katherine Kingsley, daughter of Mr. and Mrs. Homer H. Kingsley of Evanston, to Lieut. Thomas Henry Boyd, son of Dr. John H. Boyd. Lieut. Boyd is assigned to Camp Lewis, Wash.

Mr. and Mrs. Alfred Tisley Ward of 1357 Farwell avenue announce the engagement of their daughter, Mae Agnes, to Lieut. De Witt C. Frisbee, son of Mr. and Mrs. George L. Frisbee. Lieut. Frisbee is at Camp Pike, Ark.

FUTURE EVENTS.

Plans for the great farewell carnival to be held on July 4 at Camp Grant for the benefit of the overseas athletic fund are rapidly being completed and every one connected with the management of the affair is working to make it the greatest success possible. Especially busy is the women's committee, of which Mrs. Samuel T. Chase is chairman.

The carnival will open with a parade, which will start at 7 o'clock in the morning. The Eighty-sixth division, including approximately 40,000 men, will parade from Camp Grant to Rockford and return, finishing at the camp about noon. The parade will be reviewed in Rockford by Maj. Gen. Charles H. Martin, the staff, and many distinguished visitors. After luncheon at 1:30 o'clock there will be an exciting exhibition of bronco busting at Five Points, opposite the division headquarters. At 2 o'clock there will be a baseball game between Camp Grant and Fort Dodge, which will be played on the Five Points parade ground.

At 4 o'clock the boxing matches will take place and also the dedication of the mammoth open air arena, which will seat 10,000 and is overlooked by a hill upon which 20,000 soldiers will be grouped. At 6 o'clock there will be the Illinois centennial pageant on the hillside near the boxing arena. Seven hundred children of Rockford will take part in this. At 9 o'clock there will be a great display of fireworks and military aerial activities. The display will be centered at Five Points, in the heart of the camp, where it can be viewed comfortably by 100,000 people. Under the direction of the commanding general, all the deserving men of the division will be at liberty after the parade to spend the afternoon and evening with the folks from home.

On Monday and Tuesday evenings the block in Ninth street, between Michigan and Wabash avenues, will be gay as a Normandy fete and street carnival. The street will be lighted and decorated and there will be dancing, strolling players, a Punch and Judy show, and numerous other attractions. There will also be a musical and a group of plays given in the Paulist choir hall, which is in Ninth street. The proceeds of the fete will go to the Chaplain's Aid association, which provides chaplains' outfits for religious services in the trenches. The Rev. William N. Foley of St. Ambrose's church is vicar general for the western district.

The graduating exercises of the training school for nurses of St. Luke's hospital will be held tomorrow evening at 8 o'clock in Trinity church, Twenty-sixth street and Michigan avenue. There will be a reception at 9:30 o'clock at Stickney house, 1416 Indiana avenue.

A dinner for three brides of this month whose husbands are in the service will be given on Wednesday night at the Hotel La Salle by the Alpha chapter of the Phi Alpha Tau sorority. The brides are Mrs. John Welland, whose husband is at the Great Lakes Naval Training station; Mrs. Harold B. King, whose husband is a lieutenant in the One Hundred and Thirty-first regiment, now in France, and Mrs. A. W. Lewis, whose husband is also in service in France.

The annual summer outing of the Wisconsin society will be a trip to the Great Lakes next Wednesday afternoon. At 1:30 o'clock Commandant Moffett and his staff will receive the members and guests in front of the administration building, and at 2 o'clock 25,000 jackies and the Great Lakes band of 400 musicians will give an exhibition drill on the parade ground. At 3 o'clock an interesting program of athletic exercises will commence. Boxing and wrestling matches will take place in the natural open air amphitheater, which is situated in one of the beautiful grass carpeted ravines. A special train will leave the Chicago and Northwestern station at 12:20 o'clock. Judge John P. McGoorty is president of the society, Lynn A. William the secretary, and George H. Lamberton the chairman of the entertainment committee.

Mrs. Archibald Freer, Mr. and Mrs. William C. Foster, Mr. and Mrs. Samuel Schweitzer, Mr. and Mrs. Henry C. Horstmann, Mr. and Mrs. Stanley Kandull, Mrs. J. W. Ford, Mrs. Lulu Jones Downing, Mr. and Mrs. George B. Utley, O. G. Forrer, J. S. Chalmerson, Frank J. O'Brien, Mr. and Mrs. Charles McConnell, and Miss Ella Thieme are the patrons and patronesses for the June festival to be given on Friday evening in Auditorium Recital hall. Bishop Fallows will speak upon "Music in War" and others on the program will be Mme. Ferne Gramling, dramatic soprano, and Elsie Edgar Bennett, reader. Mrs. Emma Clark-Mottl is chairman of the committee on arrangements.

The patronesses for the South Shore Country club's ninth annual horse show, for the benefit of the Navy Relief society, which opens on Thursday, June 27, are as follows: Mrs. J. Ogden Armour, Mrs. Elmer Apperson, Mrs. Frank Billings, Mrs. Owen W. Brewer, Mrs. W. P. Carey, Mrs. Allan N. Clement, Mrs. A. G. Cox, Mrs. Zachary T. Davis, Mrs. C. L. Day, Mrs. Charles E. Davis, Mrs. Charles W. Folds, Mrs. George T. French, Mrs. Maclay Hoyne, Mrs. William A. Lydon, Mrs. Harry H. Lobdell, Mrs. Levy Mayer, Mrs. Charles A. McCulloch, Mrs. Edward Morris Jr., Mrs. George A. Ogle, Mrs. William N. Pelouze, Mrs. A. D. Plamondon, Mrs. Washington Porter, Mrs. Robert E. Peacock, Mrs. F. H. Rawson, Mrs. George M. Reynolds, Mrs. Charles A. Stevens, Mrs. A. H. Sanders, Mrs. John G. Shedd, Mrs. Silas H. Strawn, Mrs. John R. Thompson, Mrs. Daniel Trude, Mrs. Frederick W. Upham, Mrs. Ralph Van Vechten, Mrs. Henry Veeder, Mrs. E. A. Valentine, Mrs. Harry A. Wheeler, Mrs. Stanley Wiley, Mrs. Kay Wood, and Mrs. F. O. Wetmore. Tonight there will be an orchestra concert at the club.

The sixteenth annual reception to the graduates of St. Mary's High school by the alumnæ will be held at the Hotel La Salle this afternoon at 2:30 o'clock.

PERSONAL.

Next Saturday Mrs. J. Ogden Armour will entertain about four hundred of the office girls from Armour's at Mellody farm, the Lake Forest estate of the J. Ogden Armours. Luncheon and supper will be served on the grounds and there will be various sorts of entertainment, including a great pageant which the girls will give.

Mr. and Mrs. Samuel Levy of 3633 North Paulina street will celebrate their silver wedding next Sunday. They will give a reception at their residence in the afternoon and evening.

Miss Louise Mitchell and her brother Clarence are spending the week ends at the home of their parents, Mr. and Mrs. John J. Mitchell, at Lake Geneva. Both Mr. and Mrs. Mitchell are still in Florida with their son, John J. Jr. The latter underwent a fourth operation on Thursday last, due to the airplane accident in which he was seriously injured some time ago.

Mrs. H. M. Byllesby is at Lake Geneva for the summer season, while Col. Byllesby is in France. Mrs. Byllesby expects to spend the entire season at the Lake Geneva estate.

The Simeon B. Chapin Lake Geneva summer home is to be taken possession of by the family the early part of next month, although the youngest daughter, Virginia, has already arrived. Simeon Jr. is to come on from New York next week. A little son was born to Mr. and Mrs. Harold Hartshorn last week in New York. Mrs. Hartshorn was Miss Marietta Chapin.

George F. Porter of Chicago and Washington, D. C., together with Capt. Abram Poole of Camp Grant, Rockford, were over-Sunday guests at the Lake Geneva summer residence of Mrs. H. H. Porter.

The Lake Geneva summer residence of Mrs. John R. Wilson is being occupied by Mrs. Wilson this season and she has as her guest, her sister, Miss Cornelia Ripley of Boston.

Mr. and Mrs. Edward A. Meixner and daughter, Marjorie, of 5118 Greenwood avenue will leave soon for California to live.

Mrs. James B. Beardslee and family of 1357 East Fiftieth street have gone to Washington to join Mr. Beardslee, who is with the food administration. They expect to remain in the capital until the close of the war.

Judge and Mrs. William G. Ewing of Highland Park have gone east. Before their return they will visit Mr. and Mrs. George Hamlin at their home on Lake Placid in the Adirondacks.

Miss Marion Mosely, daughter of Mr. and Mrs. Carleton M. Mosely of Highland Park, has returned home from college.

Mrs. Thomas R. Quayle, wife of the Rev. Thomas R. Quayle of Highland Park will soon leave for France on Y. M. C. A. work.

Among the permanent guests at Exmoor are Mr. and Mrs. George W. Burrage and Mr. and Mrs. Eugene E. Andrews and their daughter, Miss Grace Andrews, who has just returned from school at Farmington, Mass.

Mr. and Mrs. John I. Marshall and Mrs. Marshall's daughter, Miss Valencia Rafferty, who have been in Florida all winter, are at the Moraine hotel.

Miss Dona Drew of South Bend, Ind., will spend the summer at her old home in Highland Park. Miss Grace Collier of Maplewood, N. J., is her guest.

William Louderback Jr., son of Mr. and Mrs. William J. Louderback of Highland Park, who has been at Harvard for the last two years, has enlisted in the marine corps. Miss Elisabeth Louderback has returned home from school.

Gordon Buchanan, son of Mr. and Mrs. Gordon Buchanan of Highland Park, has received his appointment to Annapolis.

Miss Mary Sedgewick, daughter of Mr. and Mrs. E. P. Sedgwick of Highland Park, has gone east to train for overseas canteen work.

Mrs. Peter C. Wolcott of Highland Park has returned from a two months' trip to Florida.

Mrs. George H. Campbell of Highland Park is visiting in the east.

Mr. and Mrs. William Millard of Highland Park have returned from a two months' trip to the Pacific coast. While in Pasadena they visited at the home of George Madison Millard.

Mrs. Fred McReynolds Dean of Grand Rapids, who has been visiting in Glencoe, has returned to her home. Mrs. Dean was formerly Miss Mary Brayton of Glencoe.

Mrs. Frederick P. Patton and small son of Glencoe will leave shortly for Chillicothe, O., to spend the summer months. Capt. Patton is stationed at Fort Riley, Kas.

Mr. and Mrs. Becker of Wisconsin are the guests of Mr. and Mrs. James T. Sweeney of 700 Garfield boulevard.

Mrs. Raymond Durham has given up her residence in Winnetka and has moved to Highland Park to be with her mother, Mrs. Gregory.

Mr. and Mrs. H. P. Holden and Mrs. Catherine Morgan have moved from the Metropole hotel to the new Wrightwood apartments.

Mrs. Julius G. Ulman and her daughter, Ruth Clare, of Williamsport, Pa., are visiting Mrs. R. Sundheimer and Mrs. Belle Daube of 4835 Vincennes avenue.

Dr. and Mrs. George W. Mosher of 5133 Kenwood avenue have returned from a ten days' motor trip to Cleveland and Buffalo.

Mr. and Mrs. W. J. Taylor of 4616 Woodlawn avenue left last week for a visit to Albany and New York.

Mrs. Philip D. Armour of 2115 Prairie avenue will leave about the middle of next month for her country residence in New York.

Mr. and Mrs. Julius T. Benedict and Lieut. and Mrs. Edward N. Hurley Jr. are spending the summer with Mrs. John B. Murphy, the mother of Mrs. Benedict and Mrs. Hurley, in Hubbard Woods.

Mr. and Mrs. Frederick D. Countiss and family went to their Lake Geneva residence on Friday for a week's vacation.

When Your Baby Can't Sleep

IT'S in the long, peaceful hours of sleep that your baby grows. When he can't sleep something is wrong. Probably his food is wrong.

Perhaps his little system is desperately struggling with the heavy curd of raw cows' milk. No wonder he can't sleep!

Nurse him if you can. If you can't, give him the nearest thing in the world to mother's milk—Nestlé's Food.

Because it has fresh cows' milk as a basis, it contains all the good that cows' milk contains.

Because all the dangers are removed, the tough curd made easy to digest, and all baby needs added, it is just what your baby requires to build a healthy body.

Because it is purified and carefully watched in process — and reduced to a powder—and it comes to you in an air-tight can — it is as free from germs as mother's milk itself.

It is a complete food for your baby—you add only water and boil.

Remember, it is raw cows' milk that so often brings germs of diphtheria, scarlet fever and summer complaint to your baby. Keep those deadly germs away from him. Keep him safe on Nestlé's Food.

Send the coupon or a postcard for a free trial package of 12 feedings and the 96-page book about babies by specialists. Do it today for your baby's sake.



NESTLÉ'S FOOD

A Complete Milk Food

NESTLÉS FOOD COMPANY
128 Woolworth Bldg., New York
Please send me FREE your Book and Trial Package
Name .....
Address .....
City .....

Sale of

Women's Pumps

Basement



Women's hand-turned tongue pumps; of patent colt and gun-metal leather; made over the new narrow toe lasts; white kid lined, with high Louis heels of leather; sizes up to 6½, pr., $2.49

HILLMAN'S

"A Store for Everybody"
State and Washington Sts.

Milan Hats

Smart Tailored Models

Third Floor.

Milan hats are much in favor for street and sports wear.

The lot offered tomorrow consists of many splendid models of high grade white Milan. Each hat is finished with an inch flange and tailored with band and bow of silk ribbon; Monday at $2.45



Save on Notions

No mail or phone orders accepted on notion items. Main Floor.

Jap silk crochet cotton; white and ecru; ball, 6½c
Wire coat hangers; 4 for 5c
Shoe trees; wooden; special, pair, 5c

Sunshine, Bonetex White and Kabo shoe cleaners; 25c bot., 15c
Colorite; for dyeing straw hats; black and colors, 25c bottle for 18c

Bathing caps; the season's newest designs; large selections; 98c down to 19c
Bathing slippers; white and black; all sizes; special, pair, 25c

Odds and ends in children's garters, waists and baby pants; all priced at 8c
Bias fold tape; six yard rolls; wide and narrow; 4½c

J. J. Clark's and Favorite 3 cord thread; black and white; all numbers; 6 spools for 11c
Energine dry cleaner; special, 18c

June Sale of Laces and Embroideries

Main Floor — Main Floor

—during which extraordinary assortments are offered at unusually low prices.

A Splendid Lot of

Corsets

—priced at $2.50

Third Floor.

These are front lace corsets of heavy coutil; well boned; topless, low and medium bust models; elastic web gussets in hip and across back; models to fit every type of figure; values up to $5.00, at $2.50



27 inch net embroidered flouncings.
42 inch silk nets; black, white and colors.
40 inch chiffons; in a splendid range of colors.
40 inch embroidery voile flouncings for dresses.
40 inch colored embroidery net flouncings on black net.
Values up to 89c at, yard, 55c

18-inch net embroidery flouncings and allovers.
36-inch net embroidery allovers and plain colored nets.
18-inch Venise lace allovers.
Venise lace bands and medallions in wide and narrow patterns.
Shadow lace flouncings and allovers.
38-inch embroidered voile allovers.
27-inch flouncings, imported from St. Gall, Switzerland, in plain and elaborated patterns.
18-inch imported flouncings and corset cover embroideries, on heavy and sheer materials.
22-inch allovers for waists, imported from St. Gall, Switzerland.
Values up to 49c at, yard, 29c

27-inch embroidery flouncings; in neat effects for children's dresses; special, yard, 23c

Fillet laces; white, and cream; matched patterns, in edges and bands; embroidery net demi-flouncing; 10 inches wide, in colors on black nets; cluny laces; wide patterns, in white and ecru; yard 15c

36-inch silk lace allovers; for waists; black, white and cream. 40-inch embroidery organdy flouncings. 22-inch allover embroidery imported from St. Gall, Switzerland, yard, 45c

Welsh laces, such as cotton cluny, filet, shadow, Normandy val., Platte val. and many others suitable for trimming purposes, for fancy work and household uses; wide and narrow patterns; yard, 12½c, 9½c and 7½c

Embroideries; choice of edges, insertions, beadings, bands, galloons, flouncings, corset cover embroideries and allovers; priced according to width and quality; yard, 19c, 15c, 12½c and 10c

Skirts Made to Order, 89c

Wool Dress Goods Section, Main Floor.

This skirt will be made to your individual measurement by one of Chicago's expert men's tailors, who specializes in making ladies' skirts—fit guaranteed.



We make these skirts at this low price providing you purchase the material in our dress goods department at 89c a yard or more. There is an additional charge of 50c for extra sizes — otherwise the price is 89c

A wonderful array of the newest

Main Floor — SILKS — Main Floor

—offered at remarkable reductions.

Satin Columbia—36 inch extra heavy and superior quality; for suits, dresses and coats; in all the new popular street shades, also black; regularly $3.50; yard, $2.68

40 inch All Silk Voile, Yard, 88c

This is a special purchase of a very popular brand voile—we promised the manufacturer not to use its name in our advertising. It comes in ivory, cream, pink, flesh, copenhagen, taupe, navy, plum, khaki, tan and black; for dresses, waists and trimming. Regular price $1.75; Monday, yard, 88c

Chiffon dress taffeta—36 inch; full line of colors, regularly $2.25, yard, $1.78

Louisine gingham plaid—also taffeta plaids; 36 inch; in a great variety of combinations; formerly $1.59, yard, $1.10

Taffeta—Novelty stripe chiffon dress taffeta; 36 inch, specially suitable for skirts and dresses; special, at yard, $1.75

Taffeta—Black chiffon dress taffeta; 36 inch extra fine quality for dresses; —special, yard, $1.38

Foulard—36 inch silk; in the newest designs and colors; special, $1.39 yard,

Shantung—Self color brocade shantung; 36 inch; in natural color and white only; one of the season's wanted silks for dresses, separate skirts and coats, regularly $2.25; yard, $1.48

Women's Summer

Suits and Dresses

—in new and attractive models

Second Floor.



$9.75 $17.50

We are splendidly prepared to supply your garment wants for vacation and hot weather service. The newer suits and dresses—just in—are very attractive in style and are priced at a substantial saving.

Tailored Wash Suits, $17.50

Ramie linen and cotton ratine silks in white, rose, cadet, and tan; a fine selection of new models; sizes 36 to 44; tomorrow $17.50

Organdy and Voile Dresses, $9.75

Beautiful flowered organdy and figured voile dresses; new tunic models, with fichu collars of net and lace; also many in fine tissue ginghams; priced very low at $9.75

Sale of

Silk Blouses

—in many beautiful models.

Second Floor.



Monday we offer this splendid lot of summer blouses at a price that means a substantial saving.

These blouses are made of fine quality georgette crepe, with round, "V" or square neck, flat and roll collars, trimmed with dainty laces and embroidery; they have the newest style sleeves; come in flesh, white and colors; sizes 36 to 44; tomorrow, $2.98

Mid-Summer Sale of Wash Goods

—also many unusual offers in Linens and Domestics.

Linens — Main Floor

Crinkled Dimity Bed Sets; the ideal summer covering; easily laundered; one 72x99 scalloped spread, with bolster cover to match; $3.98 value; limit of 2 sets to a customer; set, $2.98

Table Damask—58 inches wide; excellent quality; satin finish; choice patterns; 69c value; limit of 10 yards to a customer; yard, 49c

Pattern Table Cloths—Extra quality; satin finish cloths; in popular 8/4 size; beautiful patterns; $2.25 value; $1.59 each,

Crash Toweling—Extra quality and very absorbent; 25c value, limit of 20 yards to customer, yard, 15½c

Huck Towels—Full bleached; reliable wearing quality; some slightly imperfect; 29c value, each, 19c

Wash Goods—Main Floor

Voiles—Chiffon dress voiles; 40 inches wide; in the popular medium and dark grounds; superb styles; suitable for both the miss and the matron; values up to 89c; special for Monday, yard, 69c

Voiles—Printed dress voiles; 36 inches wide; medium and light grounds; good range of styles; values up to 50c; yard, 25c

Imported Suitings—40 to 54 inches wide; a splendid range; included are fine ratines, eponge, etamine, Canton crepe, Irish linen suitings, black and white stripe, gray mixtures; values up to $1.00, yard, 49c

Organdy—Imported colored and white organdies; much in demand; complete range, and very specially priced; yd., $1.69, $1.25 and 98c

Nainsook—36 ins. wide; fine even thread; makes cool summer undergarments; 35c values, yard, 23c

Dress Linens — 36 inches wide; very scarce; splendid quality; made in Ireland; full range of colors; 85c value, yard, 59c

White Longcloth—Fine chamois finish; for undergarments, etc; $2.98 values, 10 yd. bolts, Monday, bolt, $2.19

Fancy White Voiles—36 to 40 inches wide; beautiful sheer quality; stripes, checks, dots and pretty shadow effects; worth 75c; yard, 59c

Domestics and Wash Goods Basement.

Seamless Sheets—Full size; 81x90; worth $1.75 each; limit of 6 to a customer; each, $1.29

Hemstitched Pillow Cases—45x36 inches; splendid quality; double row hemstitched ends; 39c value; limit of six to a customer; special, each, 29c

Dress Voiles—Mill remnants; 40 inches wide; superfine quality; all new designs; many plain shades; 49c value, yard, 25c

Batistes and Dimities—Beautiful designs; splendid qualities; newest printings in single and multi-colored designs; 29c values, yard, 19c

Sale of Curtains

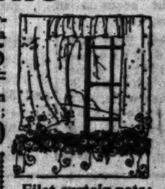
Fourth Floor.

Marquisette, voile and scrim curtains; clearance of all small lots, five pairs and less of a pattern; a large variety in popular effects; priced for quick clearance, pair, $1.85

3-piece scrim curtain sets; all have insertion and are hemmed at top and ready to hang; 200 sets in the lot; while they last, set, 1.00

Mercerized stripe and plain overdrapery, 34 and 36 inches wide; all popular shades; Monday, yard, 55c

Remnants of curtain and drapery materials; nets, Swisses, scrims, silks, cretonne, etc.; priced, yard, 18c



Filet curtain nets; 36 in. wide; neat figure patterns; in white or ecru, yard, 30c

Sale of Rugs

Fourth Floor. — Fourth Floor.

Congoleum Rugs

These rugs are absolutely perfect; lay flat without tacking, are both durable and pretty. These are discontinued patterns, which accounts for this low price; 6x9 feet, $3.95

Velvet carpet samples; with fringed ends, 27x40 inches; $1.19



Wilton Velvet rugs; 9x12 feet; this is one of the best makes and the designs and colorings come in Persian and Chinese effects. These rugs were purchased before the big advance in price and our customers get the benefit, tomorrow, at $41.74

Brussels rugs; 9x12 feet. We refrain from publishing the manufacturer's name as this rug sells at a much higher price. All are perfect and made in beautiful patterns, their wearing qualities are unsurpassed, at $33.15

Axminster rugs; 9x12 feet. These rugs are marked at today's wholesale price. A good assortment of patterns, made of the best carpet yarns and fast dyes; specially priced for Monday at $29.98

Klearflax Rugs

This rug is widely advertised in all leading magazines and has a world-wide reputation for durability and artistic merit. We have a big assortment in plain colors and Scotch plaids in three of the most popular sizes—36x72 inches; regularly 95; tomorrow, $3.98; 27x54 in., regularly $4.95; tomorrow, $2.98; 24x48 in., reg. $2.98; tomorrow at $1.98

69c Sale of Granite Ware

Here are about 2,700 pieces of gray granite cooking utensils—every piece perfect—values up to $1.00, at 69c. Fourth Floor.

Choice of

Convex sauce pans with enameled covers, 4 and 6 quart sizes.
Stock pots, with enameled covers; 4 and 6 quart sizes.
Double boilers, with enameled covers; 1½ and 2 quart sizes.
Tea kettle, with enameled cover; 3 quart.
Dish pans, 10 and 14 quart.
Bread raisers, with cover.
Lipped sauce pan sets, consisting of 1½, 2 and 2½ quart pans, counted as one piece, choice, 69c





Combination tea kettle and rice boiler; heavy pure aluminum; complete, $1.98



Gas irons; complete with 6 feet of hose, at $1.69



Wash benches; well made; for 2 wash tubs and clothes wringer, $1.10



Gas stoves; 3 burners; well constructed; complete with 5 ft. hose, for Monday at $1.98



Garden hose; corrugated; guaranteed for two years; per foot, 14c

Toilet paper; good quality; 10 rolls for 35c

Hammocks and Swings

Third Floor.

Couch hammocks; ends, back and mattress of heavy duck; has steel frame; good springs and adjustable head rest; with chain support; as illustrated; special, $6.98



Lawn swings; "Englewood," our special 4 passenger lawn swing; 8 feet high; well braced and bolted; painted red and green; at $4.48



No Deliveries—Fifth Floor.
These Items for Monday and Tuesday.

Cash and Carry Market

Hams; Swift's California style; lb., 22½c

Butterine; 2 pounds, 45c; pound, 23c;

Choice of Wilson's Diamond A or Myrtle Leaf brands Oleomargarine

Bacon

Wilson's, Oscar Mayer's, Sinclair's or Roberts & Oake's bacon squares, pound, 28c

Hillman's potato sausage, pound, 15c

Hamb'ger steak, lb., 18c

Pork chops; center cuts; pound, 30c

These Items for Monday, Tuesday, Wednesday and Thursday
No Deliveries—Basement Salesroom.

Food License No. G-8818.

Hershey's Cocoa, finest quality; ½ lb. can, at 13c

Red Cross Macaroni or Spaghetti; 3 packages, 23c

HILLMAN'S SELF-HELP GROCERY

Mazola Cooking Oil; regular 40c size, can, 29c

Karo Syrup—Blue Label, 1½ lb. size; 2 cans for 23c

Evaporated Milk; choice of Carnation, Pet, Borden's or Dundee brands; can, 10c

Rich's Tryphosa; finest gelatine dessert made; 3 pkgs., 25c

Navy Beans, choice hand picked; 2 lbs., 23c

Prunes; fancy Santa Clara; largest size, pound, 15c

B. & M. Paris Sugar Corn—can, 16c

Finest 4 Crown loose Muscatel Raisins; 2 pounds, 25c

Shredded Wheat Co.'s Triscuit; two pkgs. for 23c

50c size Borden's Malted Milk for 29c

National Biscuit Co.'s Saltine Biscuits, 21c pkg., 17c

P. & G. Lenox soap; five bars for 23c

Tea and Coffees
Uncolored Japan Tea; extra fine quality; pound, 35c
Plantation Coffee; the best we sell; none better at any price; fresh roasted; pound, 25c
Santos coffee; extra fine fresh roasted, per pound, 17c



EXTRA!!

THE MOST IMPORTANT MILLINERY CLEARANCE IN YEARS!

Choose any hat in the house at one-half price! (Georgette crepe hats excepted.) You can now get the hat you wanted at one-half the price it was formerly marked. This is an opportunity that stands head and shoulders above any millinery sale in our memory! Some of the most attractive hats a woman ever placed on her head will be sold here tomorrow for a song! Come and see.

Black Hats, White Hats, Colored Hats, Women's Hats, Misses' Hats, Children's Hats, Trimmed Hats, Ready-to-Wear Hats, Sport Hats, Auto Hats, Untrimmed Hats, Leghorns, Panamas, Wenchows, Lisere Hats, Milan Hats.

$1.45 Hats now 73c. | $1.95 Hats now 98c. | $3.95 Hats now $1.98 | $5 Hats now $2.50. | $10 Hats now $5.

All other hats on same basis (except Georgette crepe)—deduct one-half from the marked price at time of purchase.

No C. O. D. orders. No approvals, no exchanges, no credits. Early buying secures the best. Fourth Floor.

1/2 Off sale

Luncheon, 35c

Baked Halibut, Creole, or Roast Leg of Veal with Dressing
New Green Peas
New Brown Potato
Combination Salad
Baked Rice Custard Pudding, Fruit Sauce, or Chocolate, Vanilla or Strawberry Ice Cream
Coffee, Tea or Milk
Famous Photoplayer Recitals, 11:30 to 3 daily. *Eighth Floor*

Cold Dry Air Storage for Furs

Lowest rates. Repairing and remodeling are best done during the summer months, when rates are at their lowest.

Notion Specials

Right reserved to limit quantities.

Clark's O. N. T., Mercerized Crochet Cotton, white or ecru, ball, 9½c.
25c bottle Sunshine White Shoe Cleaner, 15c.
Sanitary Rubber Sheeting, 1 yard square, 27c.
50 yard Snap Dress Fasteners, 3½c.
9-ounce bottle Tan Shoe Cleaner, 5c.
10c rust Human Hair Nets, 7c.
25c pair Rubber Interlined Dress Shields, 15c.
Main Floor.

Infants' Bonnets



Nos. 4280 4282

New Crisp and Dainty, like cuts, made of the finest mulls and lawn, embroidery and lace trimmed, in most becoming styles for baby boys and girls. $2.00 value, $1.39; $1.50 value, $1.05; 75c value, 50c; 35c value, 29c.
Third Floor.

29c

Announcement!

From Monday, June 17, to Saturday, June 22, in Our Fancy Goods Dept.

A competent instructor will teach the art of knitting and crocheting to all purchasers of Bear Brand Yarns.

A wonderful assortment of models made from these yarns will be on display. Arrangements have been made for your comfort.

Clearance of Yarns

A large lot, soiled from handling and used in display purposes. The lot includes all kinds of yarn at about one-half the regular selling prices.
Third Floor—Fancy Goods Dept.

Luggage



24-inch extra deep fiber suit case; on steel frame; strong lock and catches, linen lined; shirt fold, two straps $3.95
22-inch Cowhide bags in 3 or 5 piece style; in black or tan; has inside lock, drop or slide catches; leather or cloth lined; $5.50
24-in. matting suit case, $4.25; 14, 16 and 18-in. matting bags, nicely lined, for carrying lunches or bathing suits; 69c
Fifth Floor.

25% Off Sulkies and Strollers



Surplus stock of one of the best Western manufacturers of sulkies and park strollers, limited quantities, while they last, 25% off Marked Prices.
Third Floor.

Gondola Baby Cabs, $21.95



Latest style Gondola; corduroy upholstered throughout; has corduroy draft curtain; foot well in center so that child can sit at either end; 14-inch wheels with heavy ¾-inch rubber tires, as illustrated, $21.95
Third Floor.

State, Jackson, Van Buren Sts. 2d Floor "L" Entrance

ROTHSCHILD & COMPANY

This is the only State Street Department Store that gives the additional saving of "S. & H." Green Trading Stamps.

SILKS 10,000 Yards In a Special Sale AT SURPRISING SAVINGS!

Printed Chiffons and Georgettes, in the new Oriental and allover designs, 40 inches wide, also **40-inch Satin Charmeuse** in best colors; a superior quality; special for Monday at, yard, **$1.95**

Satin Striped Taffeta, so much in demand for separate skirts; in all wanted colors; 36 ins. wide; **$1.55**

Printed Foulards, in a fine range of styles and colors, 40 inches wide, **$1.55**

Wash Satins, 36 ins. wide; two splendid values; yard, $1.35 and **$1.75**

Olivilo Soap, Cake, 7½c Or 87c Per Doz. Cakes

Right Reserved to Limit Quantities

2-quart Red Rubber Seamless Water Bags, $1 value, 69c
Life Buoy Soap; cake, 7c; dozen, 83c
2-quart Enamel Double Cans, complete with fittings, $2 value, 98c
Palm Olive Soap; cakes, 10c; dozen, $1.10
Daggett & Ramsdell's Cold Cream; 50c size, 34c
Java Rice Face Powder, 50c size, 34c
Dreaker's Revelation Tooth Powder; 25c size, 18c; 3 for 53c
Pond's Vanishing Cream, or Cold Cream; 50c size, 35c
Pompeian Massage Cream, 60c size, 59c
Pebeco Tooth Paste, 50c size, 36c
Hugh's Ideal Hair Brushes, double bristle; $1 value, 69c
Pellows Syrup of Hypophosphites; $1.50 size, $1.09
Lambert's Listerine, $1.00 size, 73c
Laverle Mouth Wash, $1.00 size, Liquid Glass, full quart, 50c value, Lysol, $1.00 size 75c
Rose Moth Liquid Combination with spray, $1.00
Horlicks Malted Milk, $3.75 size, $3.09
Peroxide of Hydrogen, 1-lb. bottle, 19c
Main Floor.

Spring Voiles at Great Savings

A fine assortment of Novelty Printed Voiles, neat printings, in light and dark styles, 39 inches wide, large range of patterns, lengths to 10 yards, values to 50c, special Monday, yd., **29c**

Turkish Towels, manufacturer's seconds of high grade fancy and plain weaves, at one-third savings, slight seconds only, ranging in price, each, **50c to $1.25**

Red Seal and Red Rose and Utility Dress Gingham, 27 inches wide, plain shades and stripes, 35c regularly, at, yard, **25c**

White Voile, sheer crisp finish, 40 inches wide, and 36 inch Red Cross Linene Suiting, 35c grade, yd., **25c**

Bed Pillows, pure feather filled, feather proof ticking covered, 26x28 size, 7 lb. weight, special, pair, **$1.95**
Second Floor.

MISSES' GINGHAM DRESSES

One of the prominent values on State street Monday. Dainty checks and plaids, surplice styles, pleated and pocket trimmed skirts, 14 to 18 years, at **$6.75**
Fourth Floor.

June Clearance of Wall Paper



Fifth Floor.

The continuation of our great June Clearance Sale of Wall Paper offers wonderful savings. The following are specials for Monday:

Kitchen and Bedroom Papers with borders, worth up to 8c, roll, **3½c**

Bedroom papers with cutout borders, values to 12c, roll, **6½c**

Heavy Varnished Gold Papers for parlor, dining room and hall, values to 20c, roll, **10c**

Imitation Grass Cloths and blend effects for parlor, library and hall, values to 39c, roll, **19c**

Women's Boot Silk Hose, 75c

A Great Summer Special

Hundreds of pairs of women's fashioned boot silk hosiery, regular made, very fine gauge, cotton garter top and cotton sole, fast black and pure white, pair, **75c**

Women's sample Union Suits, white or pink cotton, fine rib, low neck, no sleeves, tight knee or lace trimmed, **69c**

Women's Cotton Union Suits, pure white cotton, fine rib, low neck, no sleeves, tight cuff knee, **48c**

Women's White Lisle Union Vest, Swiss rib, low neck, no sleeves, regular and extra sizes, **39c**

Women's White Cotton Vest, fine rib, low neck, no sleeves, neatly taped, regular and extra sizes, **28c**

Boys' Spring Needle Cotton Union Suits, pure white and ecru colors, short sleeves, knee and ankle length, **75c**
Main Floor.

Mill Clearance Filet Curtain Net, at a Great Saving, yard, 35c

This net is 36 inches wide; the shipment of sixty pieces is assorted in six patterns, mostly small neat figured effects; ivory and ecru; of a substantial quality.
Fifth Floor.

Colored sunfast overdrapery, figured and finished with double border; 36 inches wide; in all the standard colors; yard, **45c**

300 6-ft. Porch Shades, of blue and white striped canvas; 7 ft. 6 in.; with necessary attachments; each, **$3.65**

Standard grades of domestic cretonnes; excellently printed and in splendid colors; yard wide; underpriced—yard, **35c**

Ruffled muslin curtains; white only; good assortment of figured effects; pair, **$1.85**

36-in. colored repp, adaptable for over-hangings; richly finished fabric, good colors; yard, **75c**

Fine novelty net curtains; many hemmed on side and bottom and edged with linen lace; 2½ yards long; saving of one-third; pair, **$5**

Neckwear, 49c

All types of collars, sets, vests; representing all the popular materials—come early Monday.

$1.00 Shetland Motor Veil, 65c

All colors; can be worn as war-bride veil; assorted patterns, some with border, also assorted meshes, called O. S. Veil; makes an ideal outing veil; specially priced Monday at **65c**
Main Floor.

Silk Gloves, 59c

85c and $1 grades

Women's Silk Gloves, a well known manufacturer's so-called seconds, with imperfections hard to detect and not impairing the wearing quality. Tricot and Milanaise weaves, white and colors, 85c and $1.00 qualities, pair, **59c**
Main Floor.

$67.50 Seamless Wilton Rugs at $54.75

Every rug in the lot is woven in one solid piece. The designs and colorings are exact copies of the finer Oriental weaves; regular $67.50 values, $54.75.

Axminster Rugs, 8¼x10½ feet, heavy woven quality, choice line of patterns to choose from, **$28.75**

Wilton Velvet Rugs, 9x12 feet, heavy one piece quality, no seams to rip or show wear, $46.50 values, **$41.50**

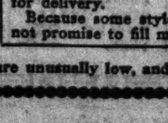
Deltox Grass Rugs, 6x9 feet, splendid size for bedrooms, sun parlors and porches, special, **$6.75**

Wilton Velvet Rugs, 30x60 inches, 500 in oriental designs and colorings, **$3.25**

Rag Rugs, 25x50 inches, made of fresh, clean carpet rags, assortment of plain colors and mixed centers, *Fifth Floor.* **85c**

Linoleum, 4 yards wide, best cork quality, covers the average size floor without piecing, $1.10 grade, sq. yard, **87c**

No mail or phone orders. Right reserved to limit quantities.



All Day Lawn Mowers, $7.25

High grade mowers with 10-inch drive wheels, four 16-inch steel cutting blades, fully guaranteed.

$7.40 Garden Hose, 5-ply, coupled in 50-foot lengths; fully guaranteed, Monday at **$5.45**

89c Hose Reels, made of hardwood, hold 100 feet of hose, **69c**

75c Bath Tub Seats, made of hardwood, white enameled, **49c**

49c Wash Boards, well made and finished, **33c**

75c Carpet Brooms, made of good quality broom corn, **45c**

$2.19 Gas Stoves, cast iron frame, two powerful burners, **$1.59**



$2.25 Wash Boilers, made of heavy tin, heavy copper bottom, stationary wood handles, No. 9 size, Monday at **$1.45**

$19.50 Ramsey's Radium Refrigerators, selected ash lumber, golden oak finish, white enamel lined provision chamber, galvanized steel lined ice chamber, 50 lb. ice capacity, **$16.50**

$1.79 Screen Doors, made of kiln dried lumber, covered with best grade black wire cloth, all sizes, special Monday, **$1.39**

Screen Wire Cloth, first quality, painted black, 15 to 48 inches wide, in rolls of 100 lineal feet, per 100 square feet, **$2.50**

69c Adjustable Screen Windows, 24 inches high, extend from 23 to 37 inches, Monday at **45c**

39c Adjustable Screen Windows, 15 inches high, extend from 21 to 33 inches, Monday at **23c**

$2.25 Fancy Screen Doors, made of pine, finished in natural wood, and varnished, all sizes, **$1.95**
Eighth Floor

$2.25 Special Floor Varnish, dries hard with a gloss, gallon, **$1.75**

$1.89 Imperial Ready Mixed Paint, large variety of colors, gallon, **$1.45**

15c Ornamental Lawn Fence, made of heavy galvanized wire, 36 inches high, per lineal foot, **10c**

89c Garbage Pails, made of heavy galvanized iron, with cover, 4 gallon size, special Monday, **59c**



Hanging Flower Baskets, filled with Boston Ferns, Sprengerii and Wandering Jew, for sun parlors and summer porches, at **98c**

A Sale of Front Lace Corsets at $2.95



Rothschilds' Corset Sales this spring have saved thousands of dollars for the women of Chicago. Tomorrow's event will bring hundreds here for further savings. New, perfect corsets in every respect. Pink and white silk brocade, plain and practical coutil, $2.95. Values to $6 and $8.
Fourth Floor.



$18.50 Bracelet Watches, $15.45

Handsome Watches in latest octagon style, gold dials, plain or engraved design, good movement, in 20-year gold filled cases, with detachable bracelet, like cut, **$15.45**
Main Floor.



Girls' La Vallieres *Main Floor*

Real Diamond Solid Gold La Vallieres, the ideal graduation gift for a girl, a regular $5 value, special at **$2.50**

Summer Blouses That Catch the Eye at $3.95



$3.95

It doesn't take urging to induce women to buy one or more of these elegant blouses. They are made of the daintiest, coolest silks, in the most attractive fashions.

Crepe de Chine Blouses, in strictly tailored models, some square, others in round and V necks.

Georgette Crepe Blouses, beaded and embroidered **$3.95**
Fourth Floor.

1,200 New Wash Skirts, VALUES TO $3.95

Unlimited Variety $1.85 Unequaled Quality



We bought these skirts expressly for this event at a tremendous saving. They are exceptionally good quality and well worth $3.95; you buy for less than half. Plain gabardines, fancy stripes, waffle cloth, Russian cord, Bedford cord, needle cord, herringbone and cordelene; waistbands 25 to 38, at **$1.85**
Fourth Floor.

An $18 Serving Table, $9.95



We have secured about 30 Serving Tables at a special closeout price, worth $18, in Jacobean oak only, tomorrow, **$9.95**



Sample steel beds, slightly damaged, values $4.50 to $20.00; Monday, **$2.95 to $10**

In white enamel and Vernis Martin, mostly full size, good for a spare room or sleeping porch.

We carry a complete stock of Reed Furniture, all greatly reduced in price.
Sixth Floor.

Extra Special—New Summer Tan Covert Tailored Dresses at $16.75

Ideal frocks for Summer that could easily be sold for $25.00 if we were not glad to share with our customers the manufacturer's concession. Several models with combination satin-trimmed collars. Smartly draped skirts, as in one of the models illustrated. Also hundreds of smart silk frocks, including the newest long, uneven tunic effects, wide satin folds, contrasting pipings, some daintily braided and embroidered.

Colors of sufficient variety to please every woman. Sizes 36 to 44. Choice,

$16.75



Women's Gingham Frocks, $7.50 and $8.95

There's a wide choice of materials, including ginghams, in gentool plaids, checks, stripes and tissues; handsome flowered and dotted voiles, novelty crepe voiles, satin stripe crepes, etc., in combinations of spring colors. For women of full, stout figures, $7.50 and **$5.95**

All That Is New in Women's Silk and Cloth Suits, Season's Supreme Values, at $25.00

The best suit values procurable anywhere—suits that are ideal for immediate wear and for early fall; you may select from gabardines, taffetas, serges, black and white checks and novelties in staple and preferred summer colorings, **$25**

Special Sale of Women's Silk and Cloth Coats, Values to $30.00, at $19.75

This season's models picked from our regular stock, representing the best fashions. Better values have not been named this season. Models for every kind of summer wear and in all colors and sizes, **$19.75**

Great June Bargains in Undermuslins, Petticoats, Kimonos and House Dresses

Envelope Chemise—The daintiest Envelope Chemise in flesh, pink or white linguzie, pretty lace models, **$1.69**

Princess Slips, embroidery trimmed, **$1**

White Petticoats, lace or embroidery trimmed flounce, some a trifle soiled, at

White Sateen and Double Panel Petticoats at **$1.25**



Japanese Crepe Combing Jackets, at **69c**

$2.00 House Dresses in fine voiles and summer materials, extra special at **$1.69**

Japanese Silk Kimonos in seates model, **$4.95**

Flesh pink batiste Bloomers at **69c**

Crepe de chine Combinations, elaborately trimmed, slightly soiled, $5 values reduced to **$2.95**
Third Floor.



Our Month-End Shoe Clearing

Wonderful values in Women's Shoes, Pumps and Oxfords—sweeping reducing before inventory—the proper time to put in your season's supply.

Women's $5.00 and $6.00 Shoes, Pumps, Oxfords and Slippers, in black, colors and combination colors, ends of lines and broken lots, including familiar trade mark lines, at **$3.95**

Children's Play Shoes, Sandals and School Shoes in assorted styles, all extra good values, in two big lots, at $2.45 and **$1.95**
Third Floor.



$4.50 Dinner Set at $2.89

Dainty white and gold dinner sets, decorated with two fine gold lines. Set consists of 6 dinner plates, 6 bread and butter plates, 6 sauce dishes, 6 cups and saucers and 1 meat platter; open stock pattern; $4.95 value, $2.89.
Fifth Floor.

Boys' $5.00 Middy Suits at $3.85



Long Trouser Suits in the popular middy style. Blouse has blue collar and cuffs, trousers made regulation style. Ages 3 to 10 years.

Middy and Sailor Hats, all sizes, **65c**
Second Floor.

Decorated Dinner Sets with beautiful pink border, as thin as china; set consists of 6 dinner plates, 6 bread and butter plates, 6 sauce dishes, 6 cups and saucers, 1 open vegetable dish and one meat platter; open stock pattern; $9.95 value, set, **$6.49**



Footed sherbet or fruit salad glasses, thin glass, beautifully cut, with bunches of grapes, regularly $3.95 dozen, at, each, **20c**

FOR TWO DAYS—A GREAT OPPORTUNITY TO BUY SEWING MACHINES

$1 Per Week

Rothschilds' Have the Exclusive Chicago Agency for the Domestic "Sit-Rite," Vibrator, Rotary-Electric

$1 Per Week

Every machine carries our guarantee for 10 years. These makes of machines, justly famous from coast to coast for their sterling merits, are to be offered, while the quantity lasts, at prices that should bring a double quick response from every enterprising home sewer or dressmaker in Chicago.
Second Floor.



This handsome "Domestic" Cabinet Machine—special for this sale, **$42.50**

IF YOU EVER EXPECT TO NEED A MACHINE, BUY IT NOW AT THESE SAVINGS

Think of this: A Singer or White at $29.68—two machines whose names have become household words throughout the land, to be offered in this sale at almost one-third of the agent's price.

$29.68

These machines have been used for demonstrating purposes only(and are therefore in first class condition, complete with set of attachments. Every one guaranteed.

These well known makes have established their worth by many years of service in American homes. Every one is in perfect sewing condition, with a complete set of attachments.

Extra Special! The Celebrated Singer or White Sewing Machines



Florence Rotary, **$28.50**



Wheeler & Wilson, **$17.50**



Singer, **$29.68**

Pay $1.00 Per Week

Liberal allowance for your old machine.

This is surely an opportunity you cannot afford to miss—if you are thinking of buying a machine at some future time; select one now and we will store it until you are ready for delivery. *Second Floor.*

Because some styles are limited, we cannot promise to fill mail or telephone orders.



White, **$29.68**



Domestic Special, **$33.50**



Helma Special, **$16.50**

Stop! PAYING HIGH PRICES for Sewing Machines

Take advantage of this specially arranged event. Prices are unusually low, and, in addition, our liberal terms of deferred payments make buying exceptionally easy.

10 lbs. Corn Flour, (White or Yellow,) 53c

100 bar box Classic Laundry soap, $4.75; 10 bars, 48c.
Pet, Dundee, Borden's or Libby's Evaporated Milk, tall cans, 10c.
Richelieu, Libby or Griffon Sliced Pineapple, 2½ size cans, 29c.
Fancy Maine Sugar Corn, 6 cans, $1.00.
Boone County Fancy Red Beans, 6 cans, 69c.
100-bar box Galvanic Soap, $3.25; 10 bars, 32c.
Ten 5c cans Sunbrite Cleanser, 39c.
50c lb. bag Ice Cream Salt, 65c.
½-gallon Jug Laundry Blue or Ammonia, 25c.
Red Ripe Tomatoes, No. 1½ size cans, 1 dozen cans, $1.45; can, 12½c.
5 cans Fancy Sweet Wrinkled Peas, $1.00.
½ gallon Welch Bros. Cane and Maple Syrup, 89c.
4 lbs. fancy Old Crop Golden Santos Coffee, $1.00.
Pure Tomato Catsup, three 16-oz. bottles, 60c; bottle, 22c.
Finest Japanese Crab Meat, 1-lb. flat cans, 49c.
Pure Barley Flour, ½-barrel sack, $1.55.
Seventh Floor.

Bacon Squares

Morris & Co.'s Special Brand, 2 to 3 lb. aver., lb., **28c**



Pot Roast of Prime Beef, lb., **28c**

Pork Shanks, sweet pickled, per pound, **16c**

Calves' Tongues, sweet pickled, per pound, **24c**

Spare Ribs, strictly fresh, lb., **17c**
Seventh Floor.

PART 8
...ommy 2. Art 3.
...rials 4. Almanack 5.
Special Articles 5.
Automobiles 6, 7.

EDITORIALS—AUTOMOBILES

The Chicago Sunday Tribune.

THE WORLD'S GREATEST NEWSPAPER

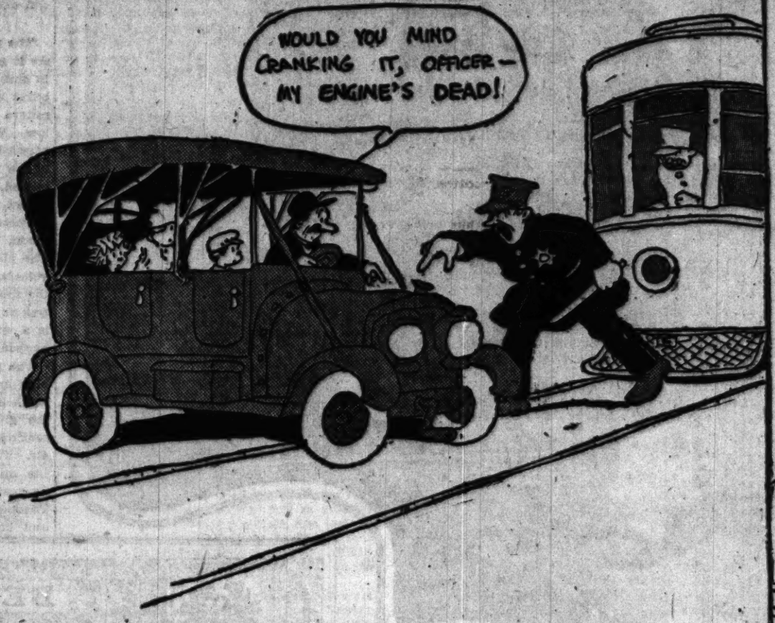
JUNE 16, 1918.

Back Pershing's Heroes
Enlist in the Regulars

The Rectangle — Some "Over Here" Casualties



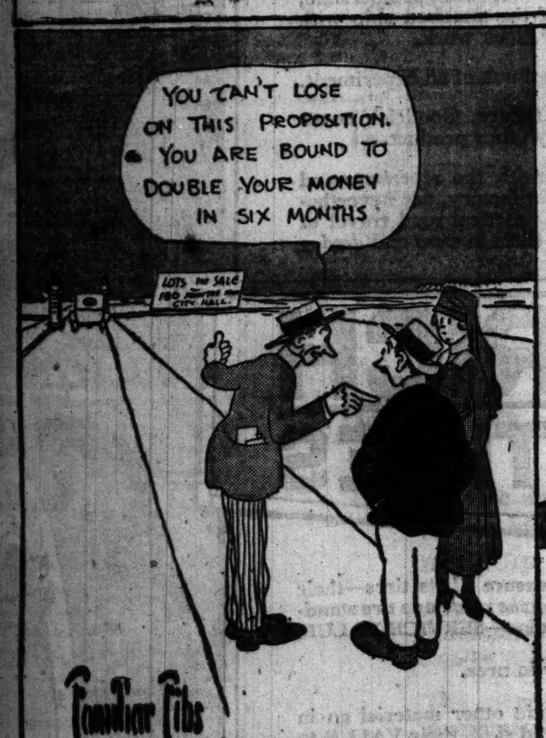






















Clubhouse for Soldiers to Be Built on the Lake Front.

CHARLES COMISKEY'S generosity assures a pavilion in Grant park to the soldiers and sailors.

It assures to Chicago a big recreation center in the heart of the loop. Just as soon as ground can be broken construction will be begun.

The club is to be built in two units. First, there will be an assembly room, 80x40, open on one side, overlooking Lake Michigan. There will be two wings, extending from this toward the east. One of these will be devoted to the comfort of the men. There will be a lounge, writing desks, comfortable chairs, showers, and toilet facilities. The other will be devoted to offices and a rest room for women. There will be at the back of this big room a small stage, and on either side of the stage an arrangement for canteen service.

Extending from the first unit there will be a dancing platform as large as necessary to meet increasing demands of men on leave. There will be dances on Wednesday and Saturday nights during the summer and on Saturday afternoons and evenings. There will be small tables and chairs so that the men may gather in groups, be served with soft drinks if they desire, and listen to the music. Also they may bring their girls.

On week days it is proposed to gather into this club groups of drafted men who are still awaiting call. The war department is anxious to make these boys feel that they are a part of the community and to have them go out from their home city well equipped and with a sense that Chicago is behind them.

And Mr. Comiskey's White Sox are making all this possible. The great game is to be played next Thursday. Special features are being arranged. There will, of course, be a military band. There will be a special trained corps of auctioneers, who will auction the balls signed by celebrities.

A campaign will start tomorrow for the sale of tickets. The board of trade is to have a soldier and sailor on guard at its booth, and a great box of tickets has already been promised to eager fans. Tickets will also be on sale in the department stores, hotels, and clubs.

There is a strong committee behind all this activity. Mrs. Joseph G. Coleman is chairman of the committee on boxes and special stunts. Helping her are men and women who have given Chicago so many of its big successful public parties, among them Mrs. Kellogg Fairbank, Mrs. John Carpenter, Mrs. Cyrus Hall McCormick, Mrs. Richard T. Crane Jr., Mrs. Joseph M. Patterson, Mrs. John Borden, Mrs. William Odell, Mrs. Samuel Insull, Mrs. William J. Chalmers, Mrs. Jacob Bauer, Mrs. Charles Frankenthal, Henry M. Patten, Howard Gillett, Robert Dunham, Percy Hammond, and John A. Richards.

The plan originated in the hostess' committee of the war recreation board. It took shape when the women forming that committee began to discuss the summer needs of the men on leave. The various entertainments that had been going on all winter were coming to an end, and there was little to take their place.

The Casino ended its delightful Saturday night dinners in May, the Arts club entertainments will run only through June, and Mrs. Samuel Insull's gay dancing parties in the Commonwealth Edison building will be given up for the summer at about the same time. The Woman's Athletic club and the Standard club, both of which have given dinners and dances for the men during the winter, have given them up for the summer with the intention of resuming in the autumn.

Meanwhile the flood of boys continues to pour into Chicago—35,000 at Great Lakes station, 5,000 at Fort Sheridan, 800 on the pier, and 47,000 at Camp Grant. The need for something on a larger scale than anything Chicago has is quite obvious.

Of course the Chicago's Woman's club is "carrying on." Boys continue and will continue all summer to pour into its canteen, in charge of Miss Grace Temple, in the public library on Saturdays and Sundays. There were 1,400 last week. The dance in the clubrooms is just as popular as ever. Mrs. George W. Plummer is hostess in chief in the absence of Mrs. John Buckingham and her daughter.

The Art institute is crowded with young people on Sunday afternoons, where the Chicago Woman's Aid gives its party; and more and more boys are finding their way to the Chicago Historical society, the Cordon, the Insurance Exchange dance, Sinai temple, and the roof of the Young Women's Christian association.

But the demand is greater than the supply, and Miss Mabel Dodson, who is in the Soldiers' and Sailors' club, giving out tickets and information to boys from all over the United States who are in a big city for the first time, realizes better than any one else in Chicago how great the need for wholesome recreation is.

The hostess' committee was established by Miss Mary Wood Hinman, who has now been given the task of organizing recreation work in Michigan, Indiana, Illinois, and Minnesota. Mrs. James Keeley is now chairman of the committee, and Mrs. Carroll Sudler vice chairman.

It is a large and strong committee, drawn from all the various women's organizations of the city. Mrs. Samuel Insull is a member of it, as are Mrs. Frances Farwell, representing the One Hundred and Forty-ninth; Mrs. Frederick D. Countiss, Miss Grace Dixon, Miss Grace Temple, Mrs. George W. Plummer, Mrs. George McKinlock, Mrs. Heaton Owsley, Mrs. Charles Hamill, Mrs. Samuel Chase, Mrs. Edward Leight, Mrs. Joseph Weissenbach, Mrs. Jacob Witkowsky, Mrs. Robert Harvey, Mrs. George Dixon, Mrs. Eugene Prussing, Mrs. William Monroe, Mrs. Robert Linden Bates, Mrs. A. Proctor Smith, Mrs. William Kelly, Mrs. William A. Pusey, Mrs. John Weaver, Mrs. Charles Hille, Mrs. C. I. Kohl, and Miss Caroline McIlvaine.



Mrs. John Marshall Clark and Jackies at the Arts Club

SLAMS OF LIFE
By J. P. McEvoy

A WORD TO CHICAGO WIVES.

A husband of the local sort
  Is not a handsome guy—
He is an injury and a tort
  To almost any eye;
But though the poor benighted pup
  Has neither charm nor vim,
He begs you not to shoot him up,
  For life is sweet to him.

We all agree the husband clan,
  If taken by and large
(And they are "taken" to the man),
  Are graceful like a barge,
And haven't half the mental weight
  That any wife has got;
But still they firmly deprecate
  This thing of being shot—

This casual, offhand sorter way
  Chicago wives have found
Of winding up a perfect day
  By chasing hubby 'round
With forty-fours that tear a hole
  At least two feet across
And leave a husband, rest his soul,
  A sad and total loss.

An open season once a year,
  When husbands could be shot,
As in the case of game and deer,
  Would be a happier lot.
But, wives, we beg you hesitate!
  Your deadly shooting cease!
We'd dearly love to moult and mate
  And raise our young in peace.

ASTRONOMY

MOUNTAINS ON THE MOON.

THE surface of the moon is exceedingly rugged. Most of the great mountain ranges on earth lie in chains and plateaus, but on the moon almost all the mountains are ring shaped, and are the result of eruptions from volcanos.

The effect of volcanism on earth is largely destroyed by the constant work of the weather. No sooner is a pile of volcanic cinders ejected than the wind and rain begin to wear it down and deposit the material in low places elsewhere. Only those volcanic mountains which are still active, or are in a desert locality where there is no rain, can exist for many centuries.

The moon was once a molten globe. As it grew cool its crust shrank, and in shrinking, cracked. Many volcanos burst up when the faults in the rock relieve the pressure on the gases below. When the imprisoned steam had blown its way to freedom, the activity of the volcanos died down, and finally ceased, leaving the moon a dead and desert world.

There was no air or water on the moon, and consequently no erosion. The piles of ashes heaped up by each volcano lay where they fell, and when the final moonquakes were over there was no more change. Today the moon is a world upon which nothing ever happens.

The mountains on the moon are all high and steep. The highest peak on earth is Mount Everest. It stands on the great plateau of the Himalayas, rearing its bulk 29,000 feet into the air. There are many mountains on the moon almost as large as Mount Everest. One, an extinct crater called Theophylis, is sixty-four miles across, and has ramparts which rise 19,000 feet above the plain on which it stands. There is a lake of frozen lava inside 3,000 feet below the outside level, with a group of peaks in the center, each one as high and sharp as the Matterhorn.

If one could be transported to the moon and set down inside the crater of Theophylis, he would better realize the truly gigantic proportions of this lunar volcano. The floor, which appears level from the earth, w... crossed with cracks and ch... strewn with sharp rocks. The ... the lava itself is a dark slate ... and the white powdery ashes ... cover everything would glitter ... snow in the sunshine.

The great terraced mountain ... would everywhere tower ... above. Where the sun str... ramparts squarely the rocks ... flect a blinding white glare, ... shadows of objects would be ... as ink.



LOOKING INTO THE CRATER OF THEOPHYL...
DRAWN BY S.F. MAXWELL



ITS inventor, David Bushnell, an American, in 1776 attempted to sink the British warship, Eagle.

Bushnell towing his torpedo, an oak piece charged with powder, by means of a hand-power semi-submersible, planned to fasten it to the hull of the attacked ship with a steel plunger; then explode it by clock work.

His torpedo failed. It was too much of an experiment.

Safeguarding the user against failure, Goodrich never markets an *experiment*, tires or any other product.

Goodrich Tires, though built with the *experience* and *skill* of the oldest and largest rubber factory, are nevertheless tried out far and wide by the practical road travel of Goodrich Test Car Fleets to make them in *word* and *deed*—

GOODRICH
SERVICE VALUE TIRES

For Goodrich has but one measure of its tires—their *service* for the *user on his car and on the road;* one tire standard TESTED SERVICE; one tire value—SERVICE VALUE.

After all there is *no other value* in tires.

Whatever pounds of rubber and other material go in them; whatever hours of work and skill, their VALUE to the motorist is their SERVICE, rendered in *actual usage, comfort, dependability* and *durability.*

And you are sure to get it if your tires are GOODRICH **SILVERTOWN CORDS,** or **BLACK SAFETY TREADS.**

Built to give SERVICE VALUE, road testing under closest scrutiny proves they render *full* SERVICE VALUE in *mileage* and *freedom* from *tire trouble.*

Make sure of *economy* and *security* in tires by demanding big, masterful SERVICE VALUE TIRES.

THE B. F. GOODRICH RUBBER CO.
Chicago Branch: 1925 Michigan Ave., Chicago, Ill.

W. S. S.
For sale at all Goodrich Branches and Depots

THE CITY OF GOODRICH · AKRON, OHIO.



Keep Right on Driving

Battery repairs may be a necessity. But they're not an excuse for letting your car lie idle.

Because as soon as the battery comes out of your car a Willard Rental Battery can go in, to continue the starting, lighting and ignition service that your own battery provided.

So Willard Rental Battery Service means more than just so much wood and lead and acid. It means ability to go into the city, or out to the country. It means ability to tour—to make the fullest possible use of your car.

Come in and talk batteries with us. We'll tell you how to take care of your battery, and why your next one should be a Still Better Willard with Threaded Rubber Insulation. The long life more than balances the slight increase in cost over the ordinary battery. It's the only battery with the "Bone Dry" principle that is your absolute assurance of getting a battery as new as the day it left the factory.

Willard Storage Battery Company
2524-34 Wabash Avenue

STORAGE BATTERY
Willard
SERVICE STATION

ART by Eleanor Jewett

Independents Show Pictures of Merit at the Arts Club

"WHAT'S in a name?" might with great justice be asked by the curious in viewing for the first time the exhibit of the independents hung recently at the Arts club. Neither for style nor subject do the pictures take advantage of the opportunity the critics have given them to be lawfully "outré." The paintings are, many of them, beautiful, and are most attractively installed, for which much praise should be given the hanging committee.

Delicate in color, tender, lovely with the loveliness of the woods in June is the canvas "Lovers' Road," by Edmund S. Campbell. The hush and beauty of late afternoon lies over it. Almost can the last note from the bird that sprang so gloriously singing into heaven be heard. Almost can the wings of peace sweeping the gray blue of the sky tht bends low over the tree tops be felt. A perfect trysting place is this for the silver moon and pale gold of the evening star.

Dusk of the same afternoon is given in "Fire Flies," by E. Martin Hennings. Two figures are seen in the silence, lit only by the dim glow from a fire and the lamps of the watchmen of the swamp that swing through the trees, cajoling and beckoning mortals to follow into the deeper recesses of the wood. Will o' the wisps they are, and wary must be he who heeds their invitation.

The "Portrait of Mrs. W.," by Walter Ufer, is a striking piece of work. The background is a wonderfully figured tapestry and against it the commanding presence of the sitter is all the more impressive. Beautifully composed she is and filled with the gentle dignity of one who would have graced a court in the days before democracy. Another portrait, that by Norman Tolson, is excellent, and here, too, the background has been worked out with great care.

"Youth," by Pauline Palmer, shows a young girl idling a moment by the window, bathed in sunlight, and as she dreams letting her robe slip from her as though even its light weight were too confining a restriction for the gossamer wings of vision upon which her spirit travels. This painting, rare fact enough in most exhibits, was sold before placed on exhibit.

Paul Bartlett has an attractive village scene, "The Drinking Fountain," where an old horse is plunging his head deep into the wooden trough to quench the thirst incidental to the weekly trip to town made by his young masters. "The Carpet Weaver," by James E. Dean, is rather in the style of the Flemish school. A quaint old woman busily plies her shuttle back and forth through the loom in the dim light of a low ceilinged room. "Sunlight," by Laura Van Poppelendum, gives the heart of a sunny little town—perhaps the same town where the old horse drank a bit before.

An excellent character sketch is found in the painting of the old tippler on the verge of reform, called "The Old Tragedian." Louis A. Neebe, the painter, vouches for the truth of the likeness. There really is such a head, wild haired and crimson set, topping the body of an actor who now, though 55 years old, is going back to the stage to do his bit to help win the war. By Mrs. Neebe is "Autumn," the painting of a day in Indian summer when the trees have just been touched by frost and are gay in their suits of red and yellow, dancing with joy a moment longer in the brisk breeze before night comes and they fall asleep till spring.

A study in timid, pale tones is "Spirits of the Woodland," by Albert H. Krehbiel. Pale sun nymphs dance under the paler blossoms of the flowering almond trees in May. Decorative it is in a way and unusual. Decorative, too, are "A Spring Idyll," by Jessie Arms Botke; a "Panel," by Fay Barnes Powel, and "Salambo" and "Hell, a Stage Setting," by Robert Eskridge. A beautiful port of sunshine is "The Harbour," by Elizabeth Taylor.

Among the other interesting paintings are "Sunshine and Shadow," by George D. Otis; "Melting Snows," by Cornelius Botke; "A Modern Leda," by W. J. Reynolds; "Girls Knitting," by Eda Sterchi; "The Circus Parade," by Anthony Angarola; "Castellated Walls," by Grace R. Dean, and "The War Garden," by Jonas Sliefka.

At Æolian hall last Tuesday there opened a formal exhibit of the paintings of Bela Ormo, a Hungarian artist. The paintings are a series of five, depicting the curse of German kultur. They are hung in the long, deep hall of the gallery against walls that are covered with some soft green stuff that lends in the dim light an added accent of impressiveness.

At the further end of the hall, opposite the entrance, the canvas which to some minds is the strongest of the series stands out. "Declaration of War" it is called. Death is there, costumed in scarlet. His long red robe flies out into the reds and orange of a stormy sky. On his head he wears the helmet of Germany. He rides a white horse. And the horse gives the keynote to the picture. A powerful animal it is, loose coupled and unguided, swinging over the rough ground, relentless as the war machine that it epitomizes.

Then the next four pictures, "Breaking Up the Home," "On the Road to Conquest," "Conquest," and "The Result": Step by step the eye is taken from the scene of parting in Germany, called forth by the word of the kaiser, to the barren ground over which men have fought and died to stem the flood of barbarity; then to the little captured town, a town no more, but a place of ruin.

Bela Ormo has caught the horror of kultur at the pitch and given it out with no lack of power nor loss of meaning in its transposition. The paintings are powerfully conceived and powerfully executed. The action and color are excellent. There is a lesson here that Chicago may well read; it will but emphasize the more the truth of terrorism we all now know.

In room 47 of the Art institute is hung an extraordinarily beautiful collection of Chinese paintings from the year 1350 to the present. Rather remarkable is it to compare the impressionistic tendency of these works with the impressionistic painting produced in Europe during a contemporary period. The more remarkable is it as there was apparently no communication between the two schools of art.

Scarcely less lovely than the paintings are the verses that accompany two of the pictures. And to carry a comparison farther the lilt and beauty of these lines is mindful of the "vers libre" toward which modern versifiers have been tending. "Wild Duck in the Reeds" is the painting by Pien Shou-Mien, and the verse runs:

The frontier steppes spread wide,
The frontier moon shines on a scene of desolation.
Cold congeals the border river.
The road stretches afar in solitude.
They say that to the south of the river
The mists rise on scenes of beauty;
The birds will follow the sun
And guzzle the wild rice among the spreading reeds.
They will drink, and croon, fly and disport themselves;
Against the blue sky they will fly in a phalanx
As if writing the word heaven.
Thus will they fly in the autumn light.

The other painting, which is described equally beautifully in words, is hung in the hall just outside the gallery, and is a long panel of blossoms against the circle of the moon half hidden in a bank of clouds. The painter is Fang Hsueh-Po.

The east wind last night brought cold in its train.
I draw the plum blossom in its marvelous beauty.
The tree, too, is exquisite, shining with glittering frost
While the tips of the branches
Are outlined across the circle of the lovely moon.

Filled with the sweetness of young life and sunshine are the pictures in the gallery. Here is "Young Squirrels Playing," by Hsu-Ku; there "Partridges and Bamboo" by Jen Po-Nien. This last is of two downy birds cuddled close together against a cliff, and above them into the blue strike the steel blades of the bamboo leaves. Exquisitely tender are the colors in "A Temple Pool" by Hsu-Ku.

In contrast to the universal note of brooding tenderness and joy in the vigor of living is the portrait of, without a doubt, Blue Beard. Not that his beard is blue, but it is long and thick, parted just a trifle at the mouth so that the glint of cruel teeth and the tip of a viperous tongue protrude, his hands wrap around each other with evil intent, and one clasps tight a sharp edged knife. A Chinesse sorcerer, an evil magician with sleeping drafts and deadly potions, his place is not in truth here in this palace of birds and flowers.

Just a word should be given to the pieces entered in the competition of the Western Society of Sculptors for monumental work appropriate to the small parks of Chicago. There are several interesting models. The basic thought of each, and this is curious, is found in these words inscribed on one of the models:

"Lest we forget that out of wild nature we are come, that our instincts are great, our wisdoms little; that the main current of our will is still like the green moving waters, and our reasoned choices like the flutter of foam on its surface; that we became citizens but yesterday and were bred in the wilderness."

The figure above the pool of water this flanks is an Indian youth "leaving the trail," headed with his primitive weapons to somewhere. On either hand go great bulky bears, waddling in their strength.

The curious fact is this, that of the sculpture entered three models show Indians, two the motherhood of America, and one a soldier, Valor, going to battle. The thought of the transcribed lines lies back of each conception.

On Friday there opened at the Art institute the exhibition of the students of the school of the institute.

Exhibitions at the galleries:

Art institute—Embroideries from the near east. Old and modern Chinese paintings. Sculpture models. Loan collections of paintings. Charles L. Hutchinson and C. Bal Lihme. Exhibition by students of the school.

Abbott's—Water colors and engravings.

Ackermann's—Rare prints, mezzotints and etchings. Old English aquatints.

American—Landscapes.

Anderson's—American paintings.

Arts club—Sargent portrait of President Wilson. Independent artists.

Artists' guild—Paintings and art crafts.

Bryden's—Paintings by Chicago artists.

Carson, Pirie, Scott & Co.—Paintings by Chicago artists.

Favor, Ruhl & Co.—Saugatuck summer school.

Ho-Ho shop—French and Italian antiques.

Marshall Field & Co.—Paintings and etchings by Brangwyn. Camera club.

McClurg's—Sculpture. Herman McNeil and Carol Brooks McNeil.

Mori's—Oriental arts, B. C. periods to eighteenth century. Chinese potteries.

Newcomb-Macklin's—Paintings.

O'Brien's—Paintings.

Palette and Chisel club—Annual exhibit.

Reinhardt's—Paintings by William Leigh.

Roullier's—Drawings of war zone by Charles Huard. Etchings.

Thurber's—Paintings.

Young's—Carl Krafft landscapes.

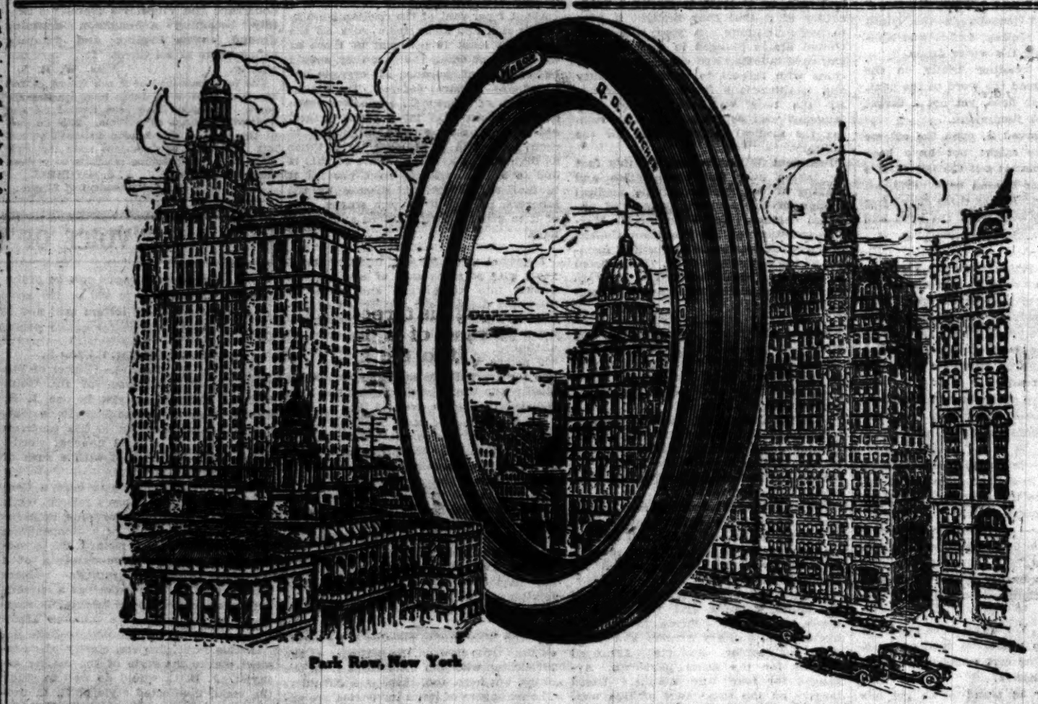
A CANDID FOOD PATRIOT

By Guy F. Lee.

The food sharps say that breads of hay
Are just the thing we need;
Declare that bran tones up a man
And gives his system speed.
They've conned each trace anent the case
And so, no doubt, they know.
But I quit wheat and cut down meat
Because I don't like crow.

I can't bear rye, and no words why
I ought to, matter much.
I'm fond of ham, and love to cram
Myself with steak and such.
But though I mourn, I bravely scorn
The loaf of good white dough,
And swallow fruit as meatstitute
Because I don't like crow.

It's not so bad, for there's a glad
And satisfying thought
That makes the will to do it fill
A fellow up a lot!
I find it sport, as I go short
Of this and that, to blow
That while I've skimped the kaiser's crimped:
The war lord's eating crow!



Mason Economy is Real Economy

In the first place, Mason Tires are quality tires—the finest tires that scientific designing and skilled workmanship can build from the highest quality materials.

And, in the second place, Mason Tires are popular-priced tires. Their record for daily service has long since proved that quality tires *can* be sold at popular prices.

The motorist appreciates, in these days of high costs, a tire that is economical in price at the start; that is economical in mileage costs; that is economical in wear and tear on the car.

Put a Mason on your spare rim today—it will soon prove its economy

The Mason Tire & Rubber Co.
Factory and Home Office: Kent, O.
Chicago Branch
2120 Michigan Ave.
Phone Calumet 1555

MASON MEANS MORE MILEAGE

The Thrift Car
Overland
TRADE MARK REG.

Model 90—
A Real Car

HERE is a fine, roomy, comfortable car that amply provides for *every* motor car essential.

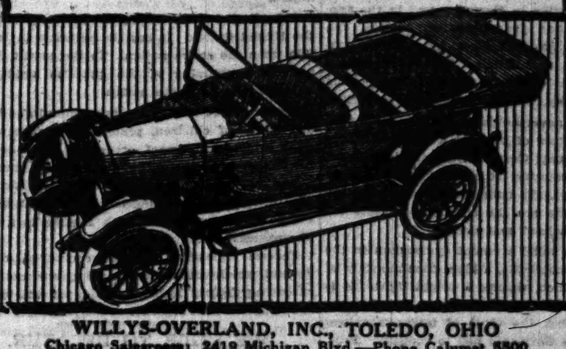
It looks well, it rides easily, it is simple to handle, it is powerful and it is efficient.

To all these virtues add its advantage of *economy* and you understand why more than 100,000 Model 90 cars have already been sold.

It has electric Auto-Lite starting and lighting, vacuum gasoline system, large tires, non-skid rear, 106-inch wheelbase and cantilever springs.

Five points of Overland superiority
Appearance, Performance, Comfort, Service and Price

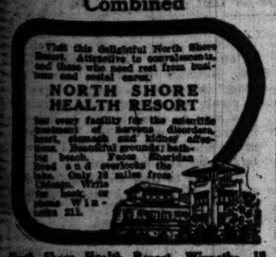
Light Four, Model 90 Touring Car



WILLYS-OVERLAND, INC., TOLEDO, OHIO
Chicago Salesroom: 2419 Michigan Blvd.—Phone Calumet 5500
City Dealers: 6827 Broadway, 1113 East 63rd St., 3301 West North Ave., 1952 So. Halsted St., 601 West Madison St., 7512 Saginaw Ave., 1112 Williams St., Oak Park

HEALTH RESORTS

Pleasure and Health Resort Combined



North Shore Health Resort, Winnetka, Ill.
Office Address—1612 Railway Bldg. Central 1570

Overworked Women
Shut out with nerves unstrung from cares or social duties, find the necessary rest and relaxation at
MUDLAVIA
Write for booklet giving complete information about the Mudlavia Treatment and statements from patients showing remarkable results. Address MUDLAVIA, Box 3, Kramer, Ind. Thirty Years' Experience

The Dr. C. O. Sahler Sanitarium
Kingston-on-Hudson, N. Y.
An institution distinctively different—a real home, as well as a place of marvelous cures. Psycho-Therapeutic treatment administered by the World's best Healers, a staff of five medical and metaphysical practitioners in the treatment of mental, nervous, functional disorders and addictions. Park of seven acres, gymnasium, arts and crafts and summer Metaphysical School. Rates $18 up. Send for leaflet "E."

PREMIER
MINERAL BATHS
BENTON HARBOR, MICH.
NATURE'S CURE FOR
RHEUMATISM
STOMACH TROUBLES, NERVOUS DISORDERS, BLOOD AND SKIN DISEASES.
WRITE FOR RATES AND BOOKLET D.

You Can Get Well
at the International Health Resort, Chicago's nature cure sanitarium. Proper diet, correct exercise and scientific natural treatments without drugs or surgery. All non-contagious cases received. 30% satisfied patrons. Visitors invited. Literature free. 3000 Grand Blvd. Phone Oakland 2254.

Hoffman House MINERAL BATHS AND HOTEL
Our baths cure rheumatism and nervous diseases. Rooms, meals. For booklet address Jas. W. Hoffman, Prop., Benton Harbor, Mich.

RESORTS—FOREIGN
Ocean Travel

AUSTRALIA
HONOLULU, SUVA, NEW ZEALAND
CANADIAN AUSTRALASIAN ROYAL MAIL LINE
Largest, Newest, Best-equipped Steamers
For rates and sailings apply Canadian Pac. Ry. 14 South Clark St., or 1 C. O., Chicago, or to 458 Market St., San Francisco, Cal.

AMERICAN & INDIAN LINE
to SOUTH AFRICA
Lloyd Royal Belge, Prospect Line, Ellerman Lines, R. Y. Steam Nav. Co., Ltd., Agents for Elderman Wonkond & Co., Ltd.

EDUCATIONAL
Radio Operators
are needed in the Army and Navy and Merchant Marine. One requirement of Aviation.
BE PREPARED
to take the advanced position. Higher Rank—Better Pay.
DAY AND NIGHT CLASSES
CALL TODAY
CHICAGO WIRELESS INSTITUTE
800 CONSUMERS BLDG.
220 S. State St. Harrison 671

EDUCATIONAL
YOUR SUCCESS
will depend upon how wisely you select a business school. Investigate Gregory before it is too late.
Gregory, the modern way in shorthand, gives many qualifications for the high-grade stenographic secretarial and civil service positions, and insures quickest promotion. The Stenotype adds world's combined speed and accuracy records. 68,000 in successful use.
Every student taught individually. Send for free prospectus. Phone Majestic 1004.
DAY AND EVENING CLASSES
Beginning - Intermediate - Advanced - Review
THE STENOTYPE SCHOOL
Conducted by The STENOTYPE Co., Inc.
Employment Office is in Large Office.
5 SO. WABASH AVE., CHICAGO

EDUCATIONAL
HOW TO SPEAK
FOR MEN and WOMEN—CLASSES and PRIVATE
We teach memory, poise, confidence, voice power, effective English, natural speaking classes in Public Speaking.
Webster-Wilson Oratory Speech College
25 Years in Forceful Speaking—Speech Power.
"A place to think, speak and do things."
116 S. MICHIGAN AV. Call or Phone 2004 Rand.

RAGTIME IN 8 LESSONS.
Booklet Mailed Free.
Christensen School of Popular Music
20 E. Jackson Blvd. Suite 400 (Harr. 3007)

EDUCATIONAL
CHICAGO PREP. INSTITUTE
Credits Recognized
Night School
For business ambitious students who can work our through quickly to U. of Chicago (Co-Ed). 200% increase first 3 years. Start of M. A. Men. (Folder free.) 81 W. Lake Street.

A Good Position Awaits You—Qualify at Once for SHORTHAND, BURROUGHS CALCULATING AND BOOKKEEPING MACHINES. Attractive salary and steady employment upon completion of course. Day and evening sessions. Enrollment Adding Machine Company School. Address Principal, 140 S. Dearborn St. Tel. Central 1262

EDUCATIONAL
Dietitians'
Post Graduate Course
To Cover War Work
Write for Catalog
The Battle Creek Sanitarium School of Home Economics offers a special summer course for those who have had at least two years' training in home economics.
Many graduates have offered or would like to offer their services in the Government as dietitians in base hospitals and other branches of army service, but are unfamiliar with such work. Others feel the necessity of obtaining the newer ideas concerning food and the war, also later developments in dietetics and nutrition.
The course we offer is most complete. It will fit any woman admitted for government service, and skilled dietitians are always needed.
We also offer a summer course for housewives who with a general knowledge of foods and cookery and the relation they bear to the new food situation.
These summer courses are in addition to our two year and three year courses for dietitians, and the one year course for housekeepers.
Illustrated catalogs and detailed information for all courses mailed on request. Write at once.
Summer courses open June 24.
The Battle Creek Sanitarium
School of Home Economics
Box A, - - Battle Creek, Mich.

MOSER
SHORTHAND
COLLEGE
A DISTINCTIVE SCHOOL
Exactly high school and academy graduates exclusively in day school. Secretarial and stenographic courses are therefore unusually thorough; surroundings refined and congenial. Special classes for university graduates and under-graduates.
SUMMER SCHOOL BEGINS JULY 1, 1918
Moser Shorthand College
118 S. Michigan Ave. Central 8138

IF YOU STAMMER
Make no mistake. Order a copy of "How to Stop Stammering." Phone Central 3426. The Hatfield Institute, 100 N. Dearborn St., Chicago.

SPANISH FRENCH
GILL INSTITUTE OF LANGUAGES
318 S. WABASH AVE.
BEST NATIVE TEACHERS ONLY.

EDUCATIONAL.

WESTERN MILITARY ACADEMY

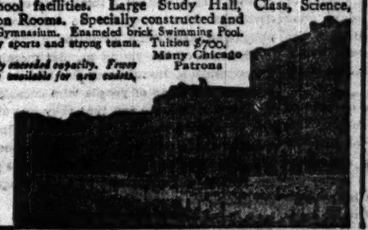
"Linked with the Government"
By direction of President Wilson, Infantry units of the Junior and Senior Divisions, Reserve Officers' Training Corps, have been established in this institution, and it is designated an "Honor School" by the War Department—the highest rating attainable.

Western Military Academy is an accredited military preparatory school, not excelled by any similar institution, that prepares boys for college or business. It develops thoroughness, high sense of honor, system, industry, fine physique, obedience and the ability to command.

Location, near St. Louis, noted for healthfulness and beauty; secluded, yet very accessible. Fifty Acres. Ten Buildings. Fireproof Barracks. Complete school facilities. Large Study Hall. Class, Science, Reading and Recreation Rooms. Specially constructed and equipped Drill Hall and Gymnasium. Enameled brick Swimming Pool. Supervised Athletics, manly sports and strong teams. Tuition $700. Many Chicago Patrons

Applications last year greatly exceeded capacity. Fewer places than ever before are available for new cadets. Early application advised.

For catalogue, address
COL. A. M. JACKSON, A. M.
Superintendent, Box 30, Alton, Illinois



EDUCATIONAL.

Ten $500 SCHOLARSHIPS
will be awarded by
Illinois Woman's College

These scholarships are open only to graduates of standard High Schools or Academies of high scholastic rank. Entrants must be young women of purposeful character, in vigorous health and ready for college without entrance conditions, and prepared to take the full 4-year college course.

Illinois Woman's College is a standard college which grants degrees upon completion of courses in Liberal Arts, Music and Home Economics. Certificates granted in Special Courses. This standardized institution is maintained strictly as a small high grade school where earnest, ambitious young women learn to make their lives worth while for themselves and others. Campus of seven acres with tennis courts, hockey field and all outdoor activities. Six well appointed buildings including Music Hall and Gymnasium. Over $400,000 recently added to endowment.

Application for scholarships must be received before July 15, 1918. Address REGISTRAR,
WOMAN'S COLLEGE
Box B, Jacksonville, Ill.

DE PAUL UNIVERSITY
Summer School
June 17 to August 31
DAY AND EVENING SESSIONS
Men and Women Admitted
COLLEGE OF COMMERCE
offers courses in Bookkeeping, Accountancy, Business Law, Public Speaking, Economics, etc.
SHORTHAND SCHOOL
offers courses in Shorthand, Typewriting, Commercial English, Spelling and Office Training. Special Secretarial Courses. Applicants must be high school graduates or eighteen years of age. Summer term begins July 1st.
SPECIAL PREPARATORY DEPT.
Deficiencies in entrance requirements may be made up in this department by those who wish to enter the College of Law, College of Commerce, or any other department of the University. Instruction given in all high school subjects. Small classes insure rapid progress. If you have a few subjects to make up, enroll now and complete them before the September term opens.
For catalog address Secretary, 708 Tower Bldg.
6 N. Michigan Avenue
Chicago, Ill. Phone Rand. 3148

BRYANT & STRATTON BUSINESS COLLEGE
DAY and EVENING CLASSES
SUMMER SESSION
START NOW
Shorthand, Typewriting, Bookkeeping, Penmanship, English, Forceful Speaking and Secretarial courses are offered. Our college is endorsed by
100,000 GRADUATES
We occupy a seven story building which is entirely given over to the school. Address Principal, 30 N. Randolph St., Chicago. Telephone Randolph 1575.

GREGG SHORTHAND
SAVES TIME AND MONEY
Day and Night Sessions. Start Now.
GREGG SCHOOL, 6 N. Michigan Ave., Chicago, Ill.

Languages
BERLITZ SCHOOL
1218 Ft. Auditorium Bldg. Harrison 6812
TERMS MAY BE BEGUN AT ANY TIME

EDUCATIONAL.

Summer School
Five days a week throughout the summer at a Metropolitan school will fit you for the business opportunities open every day to trained young men and women.
Shorthand, Typewriting, Bookkeeping, Billing, Writing, Correspondence, Spanish and Special Secretarial Courses. Individual instruction. Reasonable tuition.
Call, write or phone Randolph 2289
Metropolitan Business College
37 S. Wabash Ave.,
Twelve Convenient Schools



COMMERCIAL ART
DEPARTMENT OF HIGHER STUDY
DAY and EVENING CLASSES
Get your training in the largest, finest Commercial Art School in the world. Salaried positions secured.
A practical and systematic method of instruction based on 20 years' successful experience. Endorsed by highest authorities—enter any time.
COMMERCIAL ART SCHOOL
CHICAGO DETROIT CLEVELAND
Chicago School—712-716 South Michigan Avenue. Phone Cost, 3395 or write for free illus. catalogue.

HOWE SCHOOL
Summer Session begins July 5. A delightful outing. Opportunities to do special academic work. Address Rev. J. H. McKenzie, L. H. D. Rector, Box B, Howe, Indiana.

The Chicago Tribune.

THE WORLD'S GREATEST NEWSPAPER.

THE TRIBUNE COMPANY, PUBLISHER.

FOUNDED JUNE 10, 1847.

ENTERED AS SECOND CLASS MATTER AUG. 8, 1906, AT THE POSTOFFICE AT CHICAGO, ILL., UNDER ACT OF MARCH 3, 1879.

All unsolicited articles, manuscripts, letters, and pictures sent to "The Tribune" are sent at the owner's risk, and The Tribune company expressly repudiates any liability or responsibility for their safe custody or return.

SUNDAY, JUNE 16, 1918.

"Our Country! In her intercourse with foreign nations may she always be in the right; but our country, right or wrong."
—Stephen Decatur.

GERMAN AIMS.

Is there any danger that a "peace offensive" by Germany or Austria might trick America or her allies into a fallacious armistice? By "peace offensive" we mean, not the definite and reasonable approach which, as Mr. Balfour has said frankly, the allies are always ready to consider, but vague and dubiously authorized suggestions constituting diplomatic tactics intended to weaken allied morale.

We are confident that at least in America such a peace offensive has little chance of success. We have our pacifists, like the French and British, who will always be gullible by anything that pretends to be pacific, no matter how flimsy, the disguise. We have our alleged radicals of the Socialist organization who are pro-German first and "radical" afterward, our own Bolsheviste, most of whom wear names made in Germany. But the great mass of American citizens have been reading and thinking, and they have come, we believe, to the conclusion that there is no peace to be had from the powers that now rule central Europe, no peace that America could afford to make. There is a good deal of the homely genius of common sense still remaining in the American makeup and the peace of Brest-Litovsk and the peace of Roumania have not been lost upon it. For a time, largely encouraged by the president's faith in the possibilities of a popular reaction in Germany and in the supposed anti-Prussian tendencies of Austria, the American public was inclined to hope for an honorable peace by negotiation. But the president has confessed his complete disillusionment, while the public probably reached that state even earlier.

But it is well, nevertheless, to keep in mind that we have the factors of internal weakness already referred to and that German influence is at work throughout the country. It is well to keep in mind the German mind, the ruling mind, whose philosophy and attitude are the only proper tests for German "approaches" and pledges.

On that ruling mind a recent symposium in the Süddeutsche Monatshefte, a high class monthly of Leipsic and Munich, throws a bright light. It is amusing to learn that this organ of German thought fears that the virus of internationalism may weaken the Germanic will to conquer. Prof. Haeckel of Jena, writing on "the false cosmopolitan idealism of the German people" as the greatest danger to the national existence, says:

"I am afraid that the German dreamers are again being deceived by political phrases and utopian imaginations of peace. Since the reichstag, in its infamous resolution of July, 1917, gave a fresh and terrible proof of the proverbial political incompetence of the 'German Michael,' it must unfortunately be feared that at the impending conclusion of peace the idealistic international itch for agreement will be victorious over the indispensable, national, real increase of power."

Prof. Spahn of the University of Strassburg, son of the leader of the Centre party, in an article on German political idealism, says: "The need of the present hour is not yet universal peace and the rule of law, the freedom of the peoples, but clearness about the vital conditions of the German people as a state and about the full development of our own state existence. We have to make good the omissions of centuries and to extirpate the weakness that has penetrated our very being. Much was made good in the year 1871, but we could not be healed at once.

"If the dream of the unity of the peoples of Europe is to become reality in the future, this unity cannot be based upon the equality of all. The unity of the peoples will prosper only under the leadership of the most efficient people. The peoples are made for equality just as little as individuals are. Assuredly our leadership will not mean serfdom for the other peoples. We are free from the French lust for 'glory,' just as we are free from the English spirit of pure calculation in politics and economics.

"It was we who brought into the world the idea that the common state life of mankind should depend upon a trinity—the right of all, freedom for every individual member of the community, and peace as an ordered state of civilization. Only a race so full of idealism as the Germans are was capable of lighting up the horizon of humanity with an idea so great and eternal. If mankind is gradually to draw nearer to such a super-terrestrial goal, it will only be if we once more advance as the leaders."

Finally we quote from Prof. Reinke of the University of Kiel, as translated by a writer in the London Times. Prof. Reinke attacks "conciliation by magnanimity," an error we have not observed the Germans are disposed to fall into. He says:

"The advocates of the idea of renunciation are theorists who have not even thought out their theory to its final consequences. In practical politics, as long as the world has existed, the only power which has won peace is the power that has been able to inspire the enemy with respect by force of arms. The latest example is provided by Brest-Litovsk. In the first act of the drama played there we achieved nothing, because we appeared as gentle and benevolent characters; the third act will be successful because of the plain language meanwhile spoken by German arms. . . .

"The proper maxim for us is to extract from the situation as much material advantage as the military state of affairs permits. If we were to act otherwise our enemies would laugh at us or gloat over us in secret. The idea that we could conciliate defeated enemies by magnanimity would be a dream, and not even a pretty dream. That idea is disproved on every page of history, and it is only from history that we can learn how a nation and an empire should behave in such a situation as the situation in which we now are."

Here are views of three leaders of German opinion. Their harmony is especially significant. They sing one song, "Deutschland ueber Alles." We were assured during the first years of the world war that German jingoism was not in control of German policy, that men like Bernhardi had no influence, that Treitschke meant little to Germans, and that Pan-German megalomania had no teeth.

Profs. Haeckel, Spahn, and Reinke tell us another story. It is the same story as that of Bernhardi, the cavalry general, of Germany out to conquer the world.

"Peace drives" to get anywhere in this country have got to show that the Potsdam crowd and their professional advocates are down and out. Meanwhile America is going to do her utmost to put them down and out by the only means which, according to Prof. Reinke, inspires respect—to wit: "force of arms."

CHILD LABOR REFORM.

The setback which the supreme court decision in the child labor case gave the important cause of protecting childhood not only for its own sake but for the good of citizenship requires and is now obtaining renewed effort to restore the protections.

Because the method of abolishing child labor by refusing its products in interstate commerce was the wrong method does not leave the situation without a remedy and does not make it one which can be viewed with complacence or indifference.

Backward communities which will not for themselves recognize the evil and the danger of taking such serious chances with the material of citizenship must be brought under the superior control of the federal government.

We constantly recognize the value of parochialism, and for that reason have not been reconciled to some of the methods used to insinuate federal control into local affairs, but no intelligent person will think of the child labor problem as one of strictly local character. We do not like to see the interstate commerce act being distorted to purposes of federal control. That has its dangers. But questions of citizenship are national questions and the nation cannot safely allow deterioration to result from community stubbornness or heedlessness.

The protection of childhood and the safeguarding of its opportunities of development are essential for the requirements of the nation. A community does not develop citizenship for its own purposes alone, but for the purposes of the nation. The character of such citizenship is revealed in decisions and acts which affect other parts of the nation.

A backward state affects the public policies of the United States. It has its influence in legislation upon the entire nation. To the extent that it permits a stunning of the qualities needed for citizenship it hurts the nation.

By restrictive acts most states guard the bodies and minds of children, protect them from conditions which will dwarf or retard their development and give them the chance to realize full power and intelligence in maturity. When a state does not do this it is neglecting to guard its own source of strength, and such a state is a cause of weakness in the nation.

Federal legislation, we are convinced, can be devised which will not use a dangerous method of extending federal authority and yet will control the situation with regard to child labor.

WE STICK TO DECATUR.

The young Chicago pacifist whose resistance of the draft seems about to cause a severe military penalty to be imposed on him furnishes an example of the futility of individual, egoistic human opinions when the decisions and needs of the nation have become transcendent. The individual in such case is a futility in his decisions and opinions.

The assumption that right and wrong are perceivable individually when the nation has committed itself, and that such perception may be the guide of individual conduct, can be accepted only with the assumption that a nation has no real life, nothing which in itself is greater than the life of any of its individuals, and nothing which can commend itself to their spirituality.

In such case the nation ceases to have any real powers. It cannot make any decisions. It cannot represent opinion. It cannot act as a unit. It is not a unit and not a nation in form, substance, or soul. It is merely a fortuitous concourse of individuals who recognize no common ground of obligation, aspiration, or faith.

The case of the young pacifist merely carries to its conclusion, humiliating for him in the general opinion, the ideas of people who occasionally write to THE TRIBUNE to say that they are distressed by the continued use of Decatur's sentiment at the head of these columns. If that sentiment does not recognize the essence of a nation to its people, then no nation can exist except as a geographical expression.

Editorial of the Day

ONE OF OUR MISTAKES.

[From the Saturday Evening Post.]

Concerning various expositions of misdirected governmental energy we have heard many very intelligent men say: "I don't care a rap how much mere money they waste if only they'll crowd the work along."

No doubt the whole country has said about that; but it is impossible that blunders in war should waste mere money. They must waste time and life. More ships and more American soldiers in France this spring might have kept the Germans out of strong positions from which American soldiers will finally have to help drive them at heavy sacrifice.

When the government spends money it is spending the nation's labor and materials. Say that through bad planning a given ship costs twice as much as it should. The money has gone finally to meet pay rolls and bills for steel, and so on. It means that the labor and materials which should have produced two ships have produced only one. Except the soldier who gives his body, the greater part of what all of us do to help win the war is expressed in money. If we abstain from building a garage and buy Liberty bonds, and the government wastes the money, it is wasting our effort. Every dollar the government spends is so much national energy and national resource. If it throws away a dollar there is just that much less to throw against Germany.

It is very true that we can afford to spend energy prodigally in order to get quick results. But blundering does not get quick results. The notion that so many hundred millions written off for mistakes is of no real consequence is a capital mistake in itself. That much national energy has been wasted.

Rich in resources as we are, the long war we must calculate upon may bring a juncture when win or lose hangs on the last ounce. To waste now may be to want then. The complacent "mere money" notion is a mistake.

HONEST.

A formal, fashionable caller addressed a very little girl:

"How are you, my dear?"

"Very well, thank you," returned the child.

"Now, my dear, you should ask me how I am."

"But I don't want to know!" the child replied, honestly, but unexpectedly.—Harper's Magazine.

CASEY'S CLOSE CALL

BY PRIVATE PEAT.

CASEY was a humorist. There was never any question on that. Added to it all, Casey was a humorist with a thirst. A dry thirst. Casey hated water. I don't blame him. I hated it myself after I had been in England a week. It was on Salisbury plain where the first Canadians camped for training, and it rained sixty-seven consecutive days while we were there.

Casey was in our hut—tent, it was really. We had a canvas shelter for every dozen men, each man had a waterproof sheet of his own, a couple of blankets also of his own, and any additional he could swipe from a guy less smart, the length and width of himself of good, first hard, then sodden, brown earth. That was sleeping quarters. It was some campaign.

There was that night, a blessed night, when every lad in my tent had leave but myself and Casey, and Casey was detailed for guard. It was that night I had secured every single one of the blankets; I had blankets below me, over me, back of me, side of me, round me. A "great and glorious feeling."

Then they sounded the alarm for a fire parade. Every man on leave but me. Every hole in the sieve of the heavens leaking a pint of water a minute. It took me all of five minutes to untangle those blankets. And Casey was on guard.

Discipline wasn't our strong point in those days. Who would there be to blame us? It was that same night that Casey stood, knee deep in mud, sopping sticky mud. Footsteps never sounded in it. They squelched. The guard challenged the squelch.

Casey heard something. "Halt," said he, and through the curtain of falling water there was murmurous answer: "Officer and bottle of Scotch."

Now Casey was wet outside, but inside—"Pass officer," says he—"Halt, Scotch!" Would you blame Casey?

That was Casey's first captive, but it wasn't until Jan. 26, 1915, that the rest of us got into action for the first time. As a matter of fact, we lay near Pond farm; don't know who named it, but there was plenty of pond and no farm. However, the first of our battles was that of Sling plantation. As far as it is concerned, Casey can prove an alibi. He wasn't there. I know, I was there. What is more, I know where Casey was.

The Seventeenth Highlanders, a bunch of Nova Scotians, raided the canteen of my own old battalion, the Ninth. Canteens were wet those days, like everything else. As I say, it was the 26th of January, a dark night or evening, and—raining. There was a steamy awfulness in the air of the tents. The Seventeenth lounged on their blankets and watched the rain squeeze through the slits in the canvas.

"Usquebaugh," said one of the brawniest in the tent third from the end of the second line. "Usquebaugh," muttered another, and yet another. The barbarous tongue of kilted ancestors seemed to translate itself. Highlanders who had never seen a highland took up the lilt. "Buchañan," said one; "J. W.," says another; "MacConnel," whispered a third, but it was "Mountain Dew" and "White Heather" that cinched the matter. "Usquebaugh—the Ninth Canteen," muttered Donald McKay, and it was MacKenzie who stopped counting the water drops.

They crept out gently, treading lightly on the surface mud. Each tent passed the word to the next. A mighty raid. Not a bomb fired, yet not a target missed. There was rye and jimmyjohn.

It was sheer monotony forced it, even the officers recognised that, and there might not have been anything more said of the matter but the few C. B.'s distributed among the hotter headed boys. Still, all things work out for the best. It was three days after and we were still chuckling over what the boys had done. It was on parade in the early morning.

Then as though he had sprung from the earth, a major of the imperial forces rode up in front of us. His hard bitten brown horse pawed the soggy turf impatiently as he halted, saluted our colonel, without a word more or glance to any one, drew from his saddle pack a long, blue sheet of paper, unfolded it to full length—it seemed yards, shifted a bit in his saddle, and commenced to read:

"Private —— of the —— on the morning of Dec. 14 was convicted by field court martial of being intoxicated when on duty; sentenced to be shot. Sentence duly carried out."

"Private —— of the —— infantry, on the morning of Dec. 29 convicted b y field court martial of insubordination and insolence to an officer, sentenced to be shot. Sentence duly carried out."

"Private —— of the —— convicted by field court martial of being asleep on duty, sentenced to two years first field punishment."

We were dismissed. We hardly spoke. This was the army. This was discipline. Soused, and you were shot!

That could happen to us. We began to be good. It was Casey, of course, who broke the spell of goodness. He was the blundering sort who doesn't mean to do wrong, but somehow has to.

Each morning in winter at stand-to we got our ration of rum. It was issued as a medicine, and as medicine the majority of us gulped it. It must have been on the seventh day that Bill noticed Casey secreting his rum ration in a bottle. He mentioned it to me, but we thought no more about it than to wonder for a moment that Casey—Casey of the "Scotch"—should deliberately refuse what his unregenerate heart craved.

It was the day after the thing happened. Casey was drunk—dead to the world—blind—pickled. He had remembered his saved-up ration and had one glorious "burst."

The generals—grass hats—red caps—what you will, had entered the upper end of the trench and were on inspection bound.

Our fire trench came about the middle of the whole length. What to do? Casey was a good pal and a fine soldier. "Found drunk, ordered to be shot, sentence duly carried out." We seemed to hear the echo of a half a dozen shots and the thud of a heavy body as it tumbled from the perpendicular—which would be Casey. We gazed at each other with blank faces. Some one whispered something must be done. Ed Fitch thought of it, but we grasped his thought before he got it into words.

Jack routed out the stretcher bearers. We scurried round the sandbags, two seconds wrapped Casey in his blanket and mounted him on a stretcher.

A casualty—a corpse was Casey. We got back to our own section. The generals were just entering. With slow though squelchy tread and a fearsome solemnity of countenance, the bearers advanced with their burden. Pass the generals in the middle, take Casey to the end of the trench there to recover, and all would be well.

But we had not reckoned on the generals. "Halt!" said the foremost one and highest in command. The bearers came to a stop. "'Shun, all soldiers, and salute the gallant dead!"

We saluted. Then our eyes bulged and our tongues clung to our mouth tops. The blanket moved.

"Hic, 'oo in 'ell is that?" came the awful voice of Casey the corpse.

The bearers dropped the stretcher. We stood at attention. Then the generals laughed. But it was Casey's narrowest escape. He never was nearer death, not even when he got his right leg blown off, and a good sized chip from his left shoulder.

[Copyright: 1918: By the Bobbs-Merrill Company.]

A CASE OF HEREDITY.

"No one understands me."

"That is not to be wondered at, girlie. Your mother was a telephone girl before she married, and your father was a train announcer."—Louisville Courier-Journal.

How to Keep Well. By Dr. W. A. Evans.

Questions pertinent to hygiene, sanitation, and prevention of disease, of matters of general interest, will be answered in this column. Where space will not permit or the subject is not suitable, letters will be personally answered, subject to proper limitations, and where a stamped, addressed envelope is inclosed. Dr. Evans will not make diagnoses or prescribe for individual diseases. Requests for such service cannot be answered.

Dr. Evans' Advice on "How to Keep Well" Appears Daily on the Editorial Page of "The Daily Tribune."

[Copyright: 1918: By Dr. W. A. Evans.]

PHYSICIANS AND THE WAR.

PHYSICIANS for the army and navy are recruited by volunteering. All physicians between 21 and 31 years of age are subject to draft, but of the more than 25,000 now wearing uniforms, including those whose commissions have been recommended but who are now in uniform all have been volunteers.

The military forces are being equipped with physicians at the rate of seven for each thousand, or 7,000 for each 1,000,000. On April 26 the army was using 19,617 physicians and the navy, 1,899. This is a ratio higher than seven per 1,000, but the overhead machinery now at work has personnel enough to take care of the army and navy of about 3,000,000 men.

Congress is giving the administration authority to increase the army at its discretion and the rumor is that 5,000,000 is the figure about to be determined on. The army is asking for 5,000 more physicians by mid-summer and the navy wants 1,000 more at once. Should the army be increased to 5,000,000 it will require about 6,000 physicians in addition to the 5,000 for which they are now asking.

On May 1 the number of physicians who had been recommended for the medical corps of the army and navy was 24,895; 5,000 for the navy and 35,000 for the army or 35,000 total would mean that at least 14,000 more than the 24,000 now recommended must be found. It would be easy enough to get the needed 14,000 more if not that pressure is being brought by industries and by communities to retain some of their physicians.

In spite of this it may be possible to obtain the number needed, but it can only be by working a carefully considered plan of allotment of physicians voluntary in its nature.

Should a larger army and navy be required and more physicians be necessary it will be imperative that the federal and state governments adopt a plan for the division of physicians between the military and civil populations.

In the winter of 1915-16 the American College of Surgeons foresaw an entrance into war, or at least so strong a probability of it that they thought it wise to begin planning. A year before the United States plunged in they had begun card indexing and cataloging physicians with respect to their availability and qualifications for medical service. By the time we entered they had launched well developed plans for raising the medical forces needed for the military.

President Wilson recognized this fact by taking over this organization and making it the nucleus of the medical section of the advisory council of national defense. Dr. Franklin H. Martin, secretary of the American College of Surgeons, was made the medical member of the advisory council. He selected a general medical board and they in turn selected more than a score of committees.

Among the things accomplished and other activities of this board are these:

Obtained the services of more than 20,000 physicians for the army and navy with practically no expense for enlistment to the government.

Founded a committee on child welfare.

Classified and tabulated hospitals and effected some reorganizations of staffs to release men for military service.

Arranged to have medical students retained in school.

Procured the enlistment of members of senior classes to be effective immediately on graduation or end of hospital service.

Arranged for senior students to take their final work in base hospitals if the emergency requires.

Allotted members of faculties between the military needs and the teaching needs. Arranged courses in military hygiene and military surgery and medicine for senior students. Arranged courses for the army physician. Arranged for four war manuals based largely on the experience of this war, also for three other war books just ready for publication.

Instrumental in increasing the number of pupil nurses 20 per cent.

Catalogued the nursing resources of the country.

Worked to obtain better recognition of, better protection of and more use of trained nurses by the army.

Assisted the Red Cross in procuring nurses for their work.

Standardized surgical and medical supplies and arranged for supplies of needed articles the importation of which had been stopped by the war and planned for the manufacture of articles in this country in conformity with the anticipated war needs.

Instituted research work in medicine, surgery, and public health for the protection not only of the health of the military forces but of that of civilians also.

Recommended measures for the better protection of the health of people in the extra cantonment zones in order that the soldiers and sailors in training might be better protected. Launched and developed the program for the fight against venereal diseases and the use of alcoholic beverages by soldiers and sailors. (This program has resulted in an improved policy with regards to saloons, dance halls, houses of prostitution, and prostitutes in hundreds of cities and many states.)

Instituted a division of industrial hygiene to better protect the health of men laboring in organized industries. Provided a plan for reeducation and rehabilitation of returned soldiers and sailors.

Organized volunteer medical corps for physicians ineligible to medical reserve corps.

It is understood, of course, that the medical section of the advisory council of medical defense does not claim sole credit for all of these accomplishments. It is a body with neither administrative nor legislative functions. The members have originated or passed on many ideas, thoughts, and suggestions, and, having presented them to the proper authorities, have sought to influence their adoption and when the suggestions have been adopted they have aided where they could in making them effective.

About May 1 the army authorities reported that 23,059 civilian physicians had applied for enlistment, 1,589 had declined the commissions offered them, 1,656 had been accepted, but were later discharged. At that time of the reserve corps there were 1,383 majors, 4,854 captains, and 11,327 lieutenants, or a total of 18,755 had been tendered commissions.

The number in the service was 1,179 majors, 4,158 captains, and 11,223 lieutenants, or a total of 16,532. In the national guard there were 19 lieutenant colonels, 246 majors, 150 captains, and 790 lieutenants, or a total of 1,205. In the national army there were 8 brigadier generals, 13 colonels, 61 lieutenant colonels, and 8 majors.

This is a sum total of accomplishment by the medical profession of which the country may well be proud. While every group is doing its duty, no group has so well anticipated the needs and been ready to meet them as they arose as has the medical profession. But the time has arrived when a different type of planning must be done. The profession must exercise the same foresight that has characterized its work up to now by planning now for the changed necessities which we will be faced with before 1918 has passed.

The American Medical Directory lists 150,000 physicians in the United States. It is estimated that only 125,000 of these are engaged in the practice of medicine. These 125,000 physicians mean one for every 800 people. The government furnishes one physician for every 143 soldiers. If 40,000 go into the army and navy, 85,000 active physicians will be left, or one physician to every 1,176 people.

Should the war last long it is well to bear in mind that the number of physicians graduating each year is not quite equal to the number retiring and dying plus the 2 per cent increased by reason of increase in population. To maintain a ratio of one physician to 800 population it is necessary that 5,000 physicians a year graduate. The number graduating in 1917 was 3,379. The death rate of the medical corps killed in action is about the same on the average as that of lineman. The wild stories of the number of men in the medical corps killed in action in the earlier years of the war have been officially refuted by Great Britain and France.

About 2 per cent of the civilian population is sick and away from work all the time. At least 10 per cent of those at work are not doing the best they should be capable of because of organic unsoundness—physical defects. The manufacturers of munitions, explosives especially, tell us that labor turnover and absenteeism among men employed in their industries is at least three times as high as the average. Part of this is due to a high sickness rate, part of it to fear of occupational disease by the laborers, part of it to high wages, part of it to general thriftlessness and shiftiness.

Deprived of 1,000,000 immigrants a year, with so many men of working age drawn into the army and with an increased demand for production of munitions, ships, machinery, and farm products, the standards of health must be advanced. If one physician for every 800 people was needed before the war, one for every 500 is needed now. What shall we do when the proportion has been reduced to one to every 1,200?

At a meeting of state medical representatives and the general medical board held early in May one physician told of one district embracing three counties in which there is no physician. A physician who talked with me a few days ago said that should he go the nearest physician would be twenty miles away. In some sections telephones are so abundant, hospitals so plentiful, roads so good, and the used automobiles so general that one physician can serve a very large territory, but there are other sections not so fortunate.

At the Washington meeting it was stated that from now on the majority of the physicians who join must come from the cities, but here, too, there is a difficulty. The managers of large industries are appreciating that to get full production they need the services of industrial physicians. Most of these plants are in or near cities.

The army wants as many as it can get of the industrial physicians. They are trained in group medicine, they have had experience in treating wounds, they know something about preventive medicine. The manufacturers are insisting that these men must remain with the factories if the factories are to be expected to increase production. The best all round men for the army are the trained health officers of the better type. A considerable number of health commissioners and a very large number of bureau heads and inspectors already have gone from health departments to serve in the army.

If this keeps up how is the health of the civilian population, 95 per cent of the whole population, to be maintained if so many health officers leave? The question is when is it advisable to draw the line between the need for physicians by the army and that for the civilian population? How many shall go to the 5 per cent and how many shall be retained by the 95 per cent? It is not to be decided from the standpoint of patriotism. It is patriotic for some to go and for others to stay. The war is to be won by efficiency both at the front and at home.

A general line having been drawn as between the civil and military population, the next question is as to the line as it applies to groups. Where shall the line be drawn in the rural districts, among health officers, among industrial physicians, among medical teachers, and among hospital attendants, to mention a few groups? In France the entire medical profession has been taken over by the state. The civil population is allotted one physician to reach 8,000 population, and the army gets the remainder. European countries have never maintained physicians as America has, and in consequence the need of physicians is being badly felt over there.

When Mr. Balfour arrived in Washington to acquaint our government with the needs of the allies his first request was for doctors, and several thousand American physicians and nurses are helping out our allies both with their military and their civil population. This deduction still further reduces our supply.

It may be that the government in this country will take over the physicians and allot them in accordance with the needs.

ONLY SEEKING INFORMATION

[From Cassell's Saturday Journal, London.]



"We ain't tormentin' 'im, mum. We're only tryin' to find out where 'e got it."

The Friend of the People.

Letters for this department must be signed with names and addresses of the writers. This department appears daily on the editorial page of "The Daily Tribune."

SPECIAL CITY POLICE.

Chicago, June 12.—[To the Friend of the People.]—Are there any city employés who are special police with full police power, without any star or badge and who carry a letterhead credential?

R. H. S.

Yes, there are a number of city employés who have been appointed special policemen under section 1920, Chicago code of 1911, which provides that the general superintendent of police may appoint persons of suitable character, who may be in the employment of the city, as special policemen, but such persons so appointed shall receive no additional pay for their services as such special policemen. Such policemen shall possess the same powers as the regular police patrolmen, and shall be subject to all the rules and regulations governing the police force.

COMPLAIN TO ALDERMEN.

Chicago, June 12.—[To the Friend of the People.]—Leavitt street, between Division street and Chicago avenue, is unpaved. Property owners suggest that this street be closed to traffic until it is put into proper condition. P. L.

Leavitt street is an old cedar block pavement. For the last few years the holes have been filled in with crushed stone and the street oiled. However, money is wasted repairing a street of this kind, and complainant should take up with his alderman the matter of having it paved, as this is the only way that the condition can be remedied.

F. S. MITCHELL,
Superintendent of Streets.

KEEP VACANT LOTS CLEAN.

Chicago, June 12.—[To the Friend of the People.]—The prairie on the south side of Thirty-ninth street, between Grand boulevard and Vincennes avenue, is rapidly becoming a common dumping ground, teams hauling and dumping refuse there at all times. It is very unsightly. MRS. W. R. S.

The lot complained of is not fenced in and has been used as a dump more or less for years. The piles have been leveled off and improved as much as possible. It is no part of the duty of this bureau to clean vacant lots. We must be dependent upon the civic pride of the surrounding residents to prevent their being littered.

F. S. MITCHELL,
Superintendent of Streets.

GOES TO BENEFICIARY.

Chicago, June 12.—[To the Friend of the People.]—Can a [illegible] law wife be compelled to give up [illegible] insurance of her husband? MRS. E.

If the person is the beneficiary in a policy and the insured has died, she will be entitled to the insurance whether the wife is in fact or not.

If the insurance is under a mutual benefit it may be different.

TRIBUNE LAW DEPARTMENT.

ORDINANCE HELD VOID.

Chicago, June 12.—[To the Friend of the People.]—Is there a city ordinance requiring owners of apartment buildings to maintain hall lights? C. R. G.

The ordinance requiring lights in hallways has been held void by the Supreme court in a recent decision.

TRIBUNE LAW DEPARTMENT.

ORDINANCE ON AIR GUNS.

Chicago, June 12.—[To the Friend of the People.]—1. Is there a city ordinance against playing ball on the public streets? 2. Is it permissible for boys to carry air guns and destroy birds in the neighborhood and on the roofs of houses and trees adjacent thereto? ANXIOUS.

1. We know of no ordinance specifically on the point.

2. An ordinance prohibits firing shotguns on streets. The boys would have no right to shoot on other people's property. If they shot protected birds they would be subject to penalty wherever it was done.

TRIBUNE LAW DEPARTMENT.

STEPCHILDREN WILL NOT INHERIT.

Chicago, June 12.—[To the Legal Friend of the People.]—A widower without children married a widow with grown children. He died leaving some property which he had before he married her. He left no will. Will her children receive two-thirds of the estate, or will his brother receive it? MRS. L. S.

If she survives him she will take all the personalty and one-half the realty, with a life interest in one-third of the remaining one-half. His brother will take the balance. The children will in no case take anything direct from their stepfather.

TRIBUNE LAW DEPARTMENT.

VOICE OF THE PEOPLE

As but limited space can be given letters in this department, writers must confine themselves to 200 or 300 words. Unless they give us their full name and addresses their letters will not be considered. No manuscript will be returned unless the writer sends postage for that purpose.

APROPOS OF MR. CABELL.

Evanston, Ill., June 13.—[Editor of The Tribune.]—The successor of Dr. Goldbeck as Sunday essayist is one J. B. Cabell. This voluminous writer's outstanding characteristic is his fondness for obsolete, or at least unusual words. He seems to be afflicted with a rush of vocabulary to the head.

It's rather bothersome to keep a Century dictionary at one's elbow while plodding through his tortuous lucubrations (to say nothing of a compendium of classical lore). I hazard the assertion that less than one-sixteenth of 1 per cent of THE TRIBUNE'S readers could give J. B. C.'s vaporings a cursory once over and write an intelligible summary of the same five minutes afterward.

In this rapid fire era clarity of statement marks the style of the master essayist. J. B. C. would do well to study the lucid unaffected style of R. L. Stevenson, or that of William D. Howells, John Morley, Frederick Harrison, John Burroughs, or Mrs. Peattie of THE TRIBUNE staff.

Of course you'll promptly wastebasket this protest while admitting the reasonableness of the contention.

If the twenty odd readers who dote on Cabell's lilting prose really enjoy it, don't let my choleric animadversion restrain you from lading it out to them in large chunks. In time the loyal twenty odd may swell to two score! Who knows?

EZRA SMILES.

DEHYDRATING VEGETABLES.

San Francisco, Cal., June 6.—[Editor of The Tribune.]—Recently I read an article on the subject of dried vegetables, which opened my eyes to a new method of food conservation, of which I, and doubtless millions of other Americans, are ignorant. It seems that by extracting the water content from fresh vegetables, by artificial drying, they can be made nonperishable without affecting their flavor or food values. Furthermore, their weight and bulk are reduced from 20 to 1, in the case of tomatoes to 6 to 1, and in the case of potatoes, as from 60 to 85 per cent of fresh vegetables is water. The war department and the American Red Cross are buying millions of pounds of the dried vegetables for use in France on account of the saving in ship transportation. I should like to see you advocate the establishment of large evaporating plants to preserve our surplus vegetables throughout the country.

ARTHUR TILLETT.

THE LESSON OF THE GOLD STAR.

Chicago, June 13.—[Editor of The Tribune.]—These golden stars of sacrifice and the blue stars of service ought to urge us on and fill us with a greater patriotism. It should help us to increase our efforts and enlarge our slight sacrifices. We ought to do more and more and more to make our share count. There is nothing we can do—no sacrifice we can make that can compare with that being made by our boys in France.

Let these golden stars become guiding lights to help us see our way and find our part. Let each one, no matter what his part may be, do just a little more and do it just a little better when he sees another golden star glitter in the homes of those who have given supremely well.

LOUIS H. HERRER JR.

EFFICIENCY IN WAR WORK.

Chicago, June 12.—[Editor of The Tribune.]—With considerable pains Mr. Herman describes the "speed king" becoming a nervous wreck as a result of standardized work. He also goes to some length to accuse the management of cutting bonuses and rates when high efficiencies are attained by the workmen.

We wish to hold no brief for the dishonest and corrupt business which may treat its employés in the fashion described by Mr. Herman. However, we wish to voice a protest against his condemnation of all efficiency methods and bonus plans because of the alleged mismanagement of some concerns. Mr. Herman seems to be complaining not about the methods themselves or the principles behind such methods, but rather he objects to specific experiences which he has had the misfortune to encounter. Is it fair to destroy correct principles of management and eliminate methods which produce better living conditions and higher salaries merely because some of these methods may be at times incorrectly and unjustly applied?

THE TRIBUNE very courageously recently published two editorials which very vividly and logically outlined the main reasons for encouraging efficiency methods, especially in this crisis. It seems unthinkable that at a time when millions of Americans are asked to give every ounce of their energy, every minute of their time, and, if necessary, their blood, for this country, that men behind the lines should by misguided action attempt to destroy the very methods which are necessary in order to supply our fighters with the means whereby to secure victory. The voluntary limitation of production in these times should be classed as nothing short of treason.

Mr. Herman seems anxious to know whether any advocates of efficiency methods have had any practical experience as workmen. For his information let it be known that the writer has worked on the bench in the machine shop, and for a considerable period of his life did such menial work as hauling coal and doing other laboring work, so that he feels qualified to speak from the workmen's point of view.

WORKER.

A REMEDY FOR THE COAL SITUATION.

Chicago, June 13.—[Editor of The Tribune.]—Have read with interest articles appearing in your publication this week pertaining to coal situation, in which you urge every one to place orders now for their winter supply.

It seems that the present limited supply of coal now available in Chicago is due, in a measure, to shortage of cars. This condition could, no doubt, be improved if all cars were unloaded promptly upon arrival here and allowed to be returned empty to the mines.

This is the case not only with coal but lumber and other commodities, and if proper orders were given railroads to permit their hauling direct to consumers these hundreds of cars would be more promptly released and the car shortage abated.

The coal brokers can assist in the campaign which aims at relieving the situation.

FRANK B. JA[illegible]

THE REACTIONARY
By James Branch Cabell

PAN is eternal and ubiquitous, whatever we might prefer to have him. So perhaps the creative writer will continue indefinitely to abuse and wreck that unfortunate human body which is his sole medium of expression, in an endeavor to compel the thing to serve his desire. It may be, of course, that he also is sometimes led by instinctive wisdom and achieves economy with no more forethought than bees devote to the blending of honey even when the case stands thus, the fact is in no way altered that actually the creative writer, alone of mankind, does in a logical fashion attempt the unhuman virtue of economy. Whether consciously or no, he labors to perpetuate something of himself in the one sphere of which he is certain, and strives in the only way unbarred to create against the last reach of futurity that which was not anywhere before he made it. He breaks his implements with ruthless usage; he ruins all that time will turn.

Yet a little while, as he assuredly reflects, and there will be no call for moral indignation, since it will be his book alone that will endure. And considering that wondrous volume, the archbishops and aldermen and pedagogues and leading philanthropists of oncoming years will concede that it was the reputed wastrel who played the usurer with his loaned body, and thriftily extorted interest, while those contemporaries who listened to the siren voice of common sense were passing in limousines toward oblivion. So it is that the verbal artist and the "practical" person must always pity each others and when it comes to deciding which is in reality the wastrel, there seems a great deal to be said on both sides.

Perhaps that is a moral of no large ethical value. But I am afraid there is nothing of the sort in the whole sorry business. Meanwhile you must remember that this cult of art is very ancient, and began in days when goddesses were honored by human sacrifices. I think it is Thomas a' Kempis who reports that an old custom is not lightly broken.

* *

YET, if an old custom be not lightly broken in this cult of art, it is equally a truism that therein all customs inevitably alter, and variability, here as elsewhere, attests the presence of vitality. So it happens that, at the moment I speak, "the reign of the Puritan in literature" is the target of considerable not over-civil comment; and everywhere *les jeunes* are vociferously demanding their right to a candid and fearless exposition of life as it actually is. Alike in smashing and in splintered prose (which latter form they playfully list as vers libre), and via a pullulation of queer looking little magazines, these earnest if rather quaint young people are expounding their "personal reactions." For to obtrude some reference to "the reaction" seems now as much the badge of this movement as was in 1830 *enjambement* of a French romanticist or in 1590 a far fetched metaphor of an English Euphuist. "Ah, yes, but just what, precisely, is my reaction to this?" is considered nowadays, I am informed, the correct attitude toward art and life alike, among all really earnest thinkers. And the badge is happily chosen: for, of course, this is but the latest form of that ageless reaction which is bred in every generation by unavoidable perception that its parents have muddled matters beyond human patience. Thus the necessary incentive remains inveterate, leaving merely the question what is to be done about it all, for each generation to answer with pleasing variousness.

So, it is well enough that "earnestness" should have its little hour along with the ukulele, very much as a "red blooded reversion to primal instincts" shared its fleet vogue with that other parlor game called pingpong, and in the remote era of progressive euchre parties pretty much everything was "subtle" and "perverse" and "fiery colored." And really, that a demand for liberty to talk on any and all subjects should prove always a pleonasm for limitating the discussion to sexual matters, is proper enough, too, if only because it is the natural business of young people to outdo their elders, as touches both interest and performance, in such affairs.

In every seriously taken pursuit, of course, the influence of the Puritan augments daily; and the enaction of laws prohibiting anything from which light minded persons might conceivably derive enjoyment remains our real national pastime. But it seems actually a general aesthetic movement, this ousting of the Puritan from control of our reading matter: and since to the clear seeing Puritan this reading matter does not appear a potential source of pleasure to anybody, the movement has little opposition. If only the experiment had not been tried, over and over again, one might look forward to the outcome with an optimism less lukewarm. But the progress of romance I take to be a purely natural force: and in nature, as has been strikingly observed any number of times, there are no straight lines. Art thus does not always go forward, but moves in recurrent cycles, as inevitably as the planets and tides and seasons, and all else which is natural. For "the continual slight novelty" recommended by Aristotle or some other old fashioned person, is the demand of universal nature, and in consequence of art: so that, as you will remember, St. Paul very feelingly comments upon this craving as characteristic of the most artistic people that ever lived, in his address to the Athenians.

Thus it comes about, humiliating as may seem the concession, that what is happening today in America is really not in essentials different from what happened in England as far back as 1660. Then, too, "the reign of the Puritan in literature" was triumphantly done away with, once for all. And it is to this quaint analogue that I must for a moment divert, as illustrating very exactly what I have in mind.

* *

IN England 1660 marked a rather wide adoption, toward life in general, of that attitude which, as distinguished from the chivalrous view, is describable as gallantry. I have read that the secret of gallantry is to accept the pleasures of life leisurely, and its inconveniences with a shrug; as well as that, among other requisites, the gallant person will always consider the world with a smile of toleration, and his own doings with a smile of honest amusement, and heaven with a smile which is not distrustful—being thoroughly persuaded that God is kindlier than the genteel would regard as rational.

In fine, the gallant person is a well balanced skeptic, who comprehends that he knows very little, and probably amounts to somewhat less, but has the grace to keep his temper. And, precisely as in the case of chivalry, this, too, is a creed which still retains adherents; so that even here in Fairhaven my friends Robert Townsend and Rudolph Musgrave, to me at least, exemplify the gallant and chivalrous types, as lingering survivals left at hopeless odds with an era unpropitious to either.

If one is indeed known by the company he keeps out of, gallantry entered England very ill recommended. Those dissolute and picturesque cavaliers of the restoration were really no fit companions for any self-respecting attitude toward life. They came swaggering into England, swearing a many mouth filling oaths, and chivied Mrs. Grundy, who was then no less much-thought-of for being not yet christened, up and down and out of the island as a dowdy harridan. She has regained her own, *sei gratia*, since then; but, being feminine, she has never forgiven those who once decreed her out of fashion: and the school books she licenses will smugly inform you, any day, that this was the most "immoral" period in English history.

The description, like most of Mrs. Grundy's verdicts, is sufficiently sonorous to insure its repetition without the attachment of much particular meaning. Indeed, for all that the famed difficulties of getting a camel into a needle's eye are insignificant compared with the task of getting an era into a sentence, almost any book treating of the past is by ordinary a museum of unnatural history, wherein one views the bones of extinct epochs carefully wired into artificial coherency and ticketed with an authoritative looking placard. Of all these labels none is better known that the adjective "immoral" attached to the period of the English restoration. That, though, is because its "immorality" was itself a moral which men prefer not to face. One is told that this period was indecent, and the information has a substratum of veracity. Yet 1660 is only the corollary of 1649; and England being once wedded to Puritanism, the union, after enduring ten years, was pretty sure to produce a Duchess of Cleveland at the head of the state, and a William Wycherley at the head of its literature. It was the human "reaction" to a decade of supernal thinking.

JUST A BIT OF RIBBON
By Sterling Heilig

SOMEWHERE IN FRANCE, May 9, 1918.—"Our boys are too big for petty jealousy. There is no petty jealousy in France, but sacrifice beyond human conception." So spoke one of our high military authorities in my hearing, and he would willingly back up his sentiment with his name if only it and himself were concerned. Their first big worry has touched the buddies over here. Not shells or gas. Not "taking it and waiting." Not even "working instead of fighting" and impatience to get front.

It's about a bit of ribbon. It's about a badge or medal. It's about the French "Croix de Guerre" which so many Americans have been winning for bravery, dash, endurance, and "personal thinking" (117 of a single regiment got it in a single action, and new lists have been released almost daily). It's about the British D. S. O. or other decorations bestowed on Americans at the British front, and the Legion of Honor, the Médaille Militaire, and the V. C.—for anything is possible in this glorious mixup. And, to prove that anything is possible, listen to this; it is the latest—they may be forbidden to wear them!

Forbidden to wear the bit of foreign ribbon! (Which commemorates their life risk).

Even this is not what the men are worrying about. What, then, you ask? What else, in the name of John Paul Jones (who was decorated and heeled by Catherine of Russia and given a state funeral in France), what else can bother them about it? Because you know that almost any unity of "ours" (the way we are amalgamating) may get its chance to render some slight service under foreign eyes. So the boys might easily worry at the prospect of an order coming: "Don't you wear that!"

Yet it's just the opposite. What's the cause of worry? Why, the thought of seeming jealous if they do not have the luck to win it! Why, the worry lest their comrades who have won a foreign decoration may possibly receive an order not to wear it—so as not to hurt their feelings! Why, it's dread that if the thing is talked about (and it is talked about) it may start up an idea that there is some psychological basis possibly, after all, for "heart breaking legislation" such as they hear tell about, in rumors from Washington!

"Suffering cats, do they think we could be jealous?"

"Will they pass a law to stop us crying?"

"Say, see here, there, this is serious. Quit joshing!"

(So do they express themselves in simple language, but they feel deep.)

* *

FOR, you see, this legislation rumor is authentic. Clippings of paragraphs from home service papers pass from hand to hand, among men and officers. At this moment I am in a "zone" where mighty things are doing. The notable authority already quoted (like many of those near him) will probably never have opportunity to win a foreign or home medal for dash and daring, yet they all express themselves like buddies on the subject. There can be no doubt. Members of congress who are prominent in controlling military legislation seem to disapprove of foreign bits of ribbon on the ground of possible heartburning in the breasts of American soldiers who do not win them.

So they propose an act of congress enforcing equality. Should the bill pass the bits of French, British, Italian, or Belgian ribbon may not be worn by American soldiers who win them. Our chiefs over here would have to see to it that they keep them in their pockets—and not go around showing them!

"But I think," exclaimed the personage already mentioned, "that to deny men distinctions of this kind—men who risk their lives—to tell them that they must not wear their bit of ribbon, shows a lack of appreciation of the situation which is simply appalling!"

He went on: "Here are men who give their blood and bone (for decorated heroes are often wounded heroes), and some one comes along and says: 'Don't you wear that thing! Don't you wear it! It's not right. They want to wear whatever they win! Whether it is the French, or British, or American, it's theirs. It's dear to them because of the deed that got it and because of what it represents to the dear ones at home! Have you any doubt about the sentiment which moves our lads? You can't weigh this coming to France in the scales. It don't work out in dollars. It belongs to the imponderables. When one is promoted corporal it's the stripe that counts, not the $3 per month—it's for his mother. Another says, 'I'm going over there and I'll win something—it's for his sweetheart. If they win a French badge they want it. If they win a British medal they want it. Such chances don't come every day. How do they know they'll get another?'

Then he made his famous saying about the troubled consciences in Washington—that soldiers who do not win such foreign decorations might be tempted to jealousy. (Of course, all honor is paid to the honest dilemma; what is claimed and believed is simply that there is a misunderstanding.)

"There is no petty jealousy in France, but sacrifice beyond human conception; and it is an outrage to imagine our men could be jealous of comrades who have risked their blood under the eyes of the French or British!"

Imagine the feelings of our glorious aviators who are living—and of the families of the dead. In many cases, the bit of French ribbon is the one treasure, the one pious souvenir of the heroic one. It is equally true of families of ambulance drivers who distinguished themselves, and fell, before America had entered the war.

Are they to be taboo?

Many American aviators who fought in French squadrillas have since become officers in our own aviation; but the bit of ribbon which they won in their early days is very dear to them. Must they hide it?

Like a thing to be ashamed of?

CLIFFORD RAYMOND.

"OVER THERE" WITH THE 149TH F. A.



Private Dub, amateur swimming champion, still takes to water like a duck.—Copyright, 1918, by Private Harry Smith, One Hundred and Forty-ninth Field, Artillery, A. E. F.

OUR DEAD—By Robert Nichols

The following poem is from "Ardours and Endurances," a collection of poems and fantasies by Robert Nichols, who is fighting in France. To the publishers, Frederick A. Stokes & Co., we are indebted for permission to reprint the poem.

They have not gone from us. O, no! they are
The inmost essence of each thing that is
Perfect for us: they flame in every star;
The trees are emerald with their presences.
They are not gone from us; they do not roam
The flaw and turmoil of the lower deep,
But have made the whole wide world their home,
And in its loveliness themselves they steep.

They fall not ever; theirs the diurn
Splendor of sunny hill and forest grave;
In every rainbow's glittering drop they burn;
They dazzle in the massed clouds' architrave;
They chant on every wind, and they return
In the long roll of any deep blue wave.

The TRIBUNE'S WEEKLY ALMANACK



JUNE



The Wild Rose.

SUMMER comes with the wild rose and elder blossoms, with the blossoms of the viburnum and the odor of clover, with fox grass to wave in a field of shimmering haze, with the blossoms of the wild grape, with robust benevolences, heat and bold charm.

The period when beauty approached with intimation and suggestion, with flashes of revelation, withholding the major part, touching the attention and not seizing it, comes the nearest to a flush of self revealing when the wild rose, red in its bud, opens its petals and gives thicket and wayside a new aspect of exquisite delicacy.

Summer is a full blown fact, with ample bounty and lush beauties. The wild rose is a symbol of changeful spring when ephemerality rules, and what is tangible for the sense is less than what is intangible except to the fancy.

The wild rose is at the casements of the imagination. It blooms for that part of man which lives with the imponderables. Its bud is as red as his hopes; its petals fall with his desires. It graces the shadows of life and is fragrant in them. It is too delicate for a full reality. It is a part of the land where man goes incorporeally through the secret windows of the west.

Calendar

Day of Mo.	Day of Wk.	Light and Dark Hours	SUN RISES H.M.	SUN SETS H.M.	MOON RISES and SETS
16	S	15	520	840	---

Louis, Duc de St. Simon, French historian, born 1675; John Churchill, Duke of Marlborough, died 1722. "A solid man of Boston, a comfortable man with dividends and the first salmon and the first green peas."

"How old I am! I'm eighty years!
I've worked both hard and long,
Yet patient as my life has been,
One dearest sight I have not seen—
It almost seems a wrong;
A dream I had when life was new,
Alas our dreams! they come not true;
I thought to see fair Carcassonne,
That lovely city—Carcassonne!"

17	M	16	520	841	15

Edward I., "Longshanks," king of England, born 1239; John Wesley born 1703; Joseph Addison died 1719; Battle of Bunker Hill 1775. "So runs the round of life from hour to hour."

18	T	17	520	841	130

Joan of Arc defeated the English at Patay 1429; Ambrose Philips died 1679; Battle of Waterloo 1815. "Ten poor men sleep in peace on one straw heap, as Saadi sings, but the immensest empire is too narrow for two kings."

19	W	18	520	841	158

Piers Gaveston executed 1312; Blaise Pascal born 1623; Maximilian executed in Mexico, 1867. "True as the dial to the sun although it be not shined upon."

"With more of thanks and less of thought,
I strive to make my matters meet;
To seek what ancient sages sought,
Physic and food in sour and sweet,
To take what passes in good part,
And keep the hiccups from the heart."

20	T	19	520	841	228

Louis I., "Le Debonnaire," died 840; the Earl of Northumberland found dead in London Tower 1585. "From the world's rose bed he only asks a thorn."

21	F	20	521	842	32

John Skelton died 1529; Capt. John Smith died 1631. "A high hope for a low heaven."

"Therefore all seasons shall be sweet to thee,
Whether the summer clothe the general earth
With greenness or the red breast sits and sing
Between the tufts of snow on the bare branch."

22	S	21	521	842	341

Nicolas Machiavelli died 1527; Jacques Delille born 1738; Giuseppe Mazzini born 1805. "Patience gazing on kings' graves and smiling."

"OUR GENERAL JACK"
By William Atherton Du Puy

WHEN Thomas Carlyle asserted that "no man is a hero to his own valet," the days of the great war had not arrived and he was without information as to Sergt. Frank Lanckton, for ten years orderly to Gen. John J. Pershing, in command of American troops in France. Sergt. Lanckton has just been telling me of his general. I have it from him that the commander of American troops at the front is the greatest military leader in the world. He is destined to assume a precedence that is beyond compare, to win for himself a position as directing genius of the armies of humanity. His personal orderly—the man who sends his shirts to wash and retrieves his collar button when it rolls under the bunk—tells me so, and this aid knows him as does no other human being.

And why should Lanckton not have the measure of the capacities of Gen. Pershing? Was he not with the general in the Philippines through those grueling years in Mindanao during which they battled for the subjugation of the Moro Mohammedans? Did he not travel to Japan and Borneo and all around the world with his chief? Did he not live with him at the Presidio by the Golden Gate, in the bosom of his family, and was he not the military preceptor of Warren Pershing, only surviving child of the general, when that youngster, at the age of 3, drilled his first awkward squad with his sisters in the guise of rookies? Finally, was he not with the general in that fierce dash into Mexico, and has he not been at his elbow through a year of intense activity in France? Who would know the capacities of the general if not Sergt. Lanckton, and why should we not give heed to a plain fighting man's measure of his chief?

Lanckton himself, at the age of 33, might be selected as an artist's model of the typical American soldier. Slim, lithe, blond, blue eyed, hard as nails, a son of the middle west, with a bit of a dash of wildness, he is already a veteran of sixteen years of service. He lacked eleven days of being 16 when he enlisted, away back in 1901, and he has been in the service ever since.

Life with the headquarters battalion in France, Lanckton tells me, is one of great activity. It was not so at the beginning. Gen. Pershing admitted himself an amateur at this sort of warfare, a rookie learning a new game, and at first moved slowly. It was necessary that he should be shown many things, should be brought to understand a new and complicated situation. It was here that fast action for the orderly first made its appearance.

Gen. Pershing must go everywhere, must see everything. He had his train and his fleet of automobiles. When the train moved it took the automobiles with it. When it could go no further, they used the machines. Sergt. Caesar Sauntini is the personal chauffeur for Gen. Pershing. He was a French speed king before the war, but he enlisted in the American army in New York, and has been constantly with Gen. Pershing since the expedition went over. He is a consummate master driver, and knows the roads of France as Lanckton does the streets of Marion, Ind., where he was born.

Gen. Pershing, Lanckton, Sauntini—this is the trio in the car of the commander of all the Americans as it threads the roads of France on its innumerable missions. Usually there are other cars following, but this one leads. There are no speed laws to be observed, and Sauntini chooses his own pace. He drives just as he used to in the old racing days. But he is infinitely careful, and there is safety at high speed.

When the three are in the car the general says: "You may proceed, sergeant."

"Where to, sir?" asks the orderly.

"To Paris."

Again saluting punctiliously, the orderly issues the command to the driver, who gets under way. The general may ask, "How long are we fixed for, sergeant?" and Lanckton will reply:

"Two weeks, sir." There is always linen and such in the car for that period.

Once they have started Gen. Pershing may settle comfortably down in his seat and go to sleep. He has himself thoroughly trained to relaxation. He holds to the theory of conserving energy by giving himself over to mental and physical inaction. It is a trick of the hard riding cavalry from which he comes. At the end of the journey Lanckton arouses him.

* *

THE orderly hustles the bags into the general's quarters. One phase of the unpacking is always the same. The first articles to come out of the bags is a picture of Mrs. Pershing and the four children as they appeared before that tragic event at the Presidio three years ago, when she and the little girls lost their lives in a fire in their quarters. Lanckton sees to it that the picture is always on the desk or bureau of the general. He often sits before it contemplatively, and the orderly believes that at such times the general forgets that his wife and little girls are gone.

If they remain at headquarters the day is even more strenuous. Both men arise at 5 o'clock, and begin with a half hour of setting up exercises, which they take together. Then the general, despite his fifty-seven years, goes out for a run of fifteen minutes. When he returns they throw the medicine ball for half an hour. It is fast work and there is punch and force behind it. The orderly admits that the general usually wears him down. To be sure, the general is a larger men, but 33 should have its advantages over 57. There are more setting up exercises at bedtime, which is likely to be about 11 o'clock. It is so that the physical condition of Gen. Pershing comes to be magnificent.

Since he has been with the general, Lanckton tells me, he has seen him ill but once. That was when they went into Mexico. The change of water gave both men dysentery. The general remained in his tent one day. The doctor was sworn to secrecy and the troop was not allowed to know that its commander was indisposed. The next morning the general asked his orderly how he felt, and the answer was "Hungry." The cook was called in and a light breakfast was ordered and eaten, despite the protests of the doctor. Recovery was immediate.

When Gen. Pershing went to Europe he did not speak French. Marshal Joffre and many other of the French officers were equally without English. The Frenchmen were always in the majority, and that was quite naturally the prevailing language. An interpreter was always present for the benefit of the American.

In six months the interpreter had disappeared. Gen. Pershing had mastered French. The difficulty in acquiring a language when one is past middle life is generally recognized, and at best six months is a short time in which to do so. But today the American commander has no need whatever of an interpreter. He receives Marshal Joffre, Foch, Gen. Petain, separately or collectively; they converse without restraint, and Gen. Pershing holds up his end. In fact, he now writes letters in French with great freedom. His familiarity with the language is quite complete and still improving. He refuses to allow any new word to escape him. Whenever he hears one he stops the conversation, gets the word down, and at his leisure becomes its master. So he is prepared for easier communication with his associates.

Sergt. Lanckton has seen much of the heads of the French army. He describes Gen. Pershing and "Papa" Joffre as the twin idols of the French people. Joffre is a man of emotional and affectionate disposition, inclined to be demonstrative. He is temperamentally the reverse of Pershing, who is reserved and silent. Yet a great friendship has grown up between the two, and they are often together in Paris, to the delight of the populace.

* *

PERSHING is a silent man. He has had a full life, with many experiences. Almost never does he speak of the past. At long intervals he unbends and talks. At such times one is surprised at his fluency. When his face is lighted up at a good story, when he smiles in more than a formal way, the glow of it, says his orderly, is worth giving up a week's leave to see.

Sergt. Mickie Welch, for instance, gave the general a good laugh. This here proved an ineffective orderly to Secretary Baker when the latter was in Paris, but a great delight in both him and the general. Mickie had just received the Cross de Guerre for a very gallant act. He had been in a listening post with two men when a German raiding party had crept upon them and, armed with grenades, had placed them at a great disadvantage. The German sergeant had commanded Mickie to come out, which the latter was proceeding to do, when the German threw a grenade at him. The grenade, thanks to Irish luck, failed to explode. Mickie put three revolver bullets through the German before he could fall to the ground, took his two comrades prisoners, and marched them back to the American trenches. A good deal had been made of the exploit.

So Mickie was orderly to Secretary Baker, but not overfond of the job, and anxious to get back to the front. In Paris the correspondents of all the newspapers in the world were waiting to see the American secretary. They had been kept waiting for a long time, but finally other matters were out of the way. Mickie was told to inform the newspaper men that they might be given an interview. A half hour passed and the writing men did not come up. Sergt. Lanckton went to investigate. The scribes were still cooling their heels and Mickie was eating pastry at a near by lunch stand.

"I want to go back to the front," said Mickie. "I've talked to them boes too much already."

He had to be told that it was the secretary of war and not himself who was to be interviewed.

So Mickie was allowed to return to his command and Gen. Pershing relinquished Lanckton, his own personal orderly, to the secretary. So that young man has added to his list of interesting places visited at interesting times, all those touched by Secretary Baker while abroad. Incidentally the tribute of this noncom to the secretary is unique in its viewpoint.

"Mr. Baker," says the sergeant, "is a man who can distinguish between a soldier and a servant."

Gen. Pershing, his orderly states, is always military. About his quarters there is never a relaxation of military precision. No one ever enters the room of the general and finds his orderly, this man who has been at his elbow for ten years, in any other attitude than that of a soldier. If he is not otherwise engaged he is standing rigidly at attention.

But it is not so when they are entirely alone. The general is a great hand to remember the dates of happenings of the past. It is quite common in their goings about that he should be reminded of some event in which both have participated, to give the date of it. It is formally called to the attention of the orderly. When they are alone that night the general will be apt to refer to the matter again and between them they will talk freely of former days.

* *

ONE day they saw two soldiers at work on a wood pile, evidently in punishment for some infraction of discipline. The general sent his orderly to ask of the offense. It seemed they had been over anxious to get into the fighting. Some of the men of the command had been allowed to go forward. So these two took French leave, went forward until they "found a war," and mixed in. For discipline's sake it was five days with the ax, but the general chuckled and spun yarns of over zealous troopers in other campaigns.

Then they may stray off into reminiscences of the Philippine campaigns and recite such events as those surrounding the pacification of the tribes around Lake Lanao, in the interior, said to be the highest lake in the world. It was in a boat that Gen. Pershing went all around this lake, unarmed, and talked to these warlike Dattos. He cultivated their friendship, offered them seeds, transportation, the blessings of peace. The silent man somehow succeeded in getting his message to these men of a strange race, language, and religion. They came into peaceful relations with their new rulers. There has been peace in Mindanao since the time of Pershing.

But Sergt. Lanckton told me a secret. He said that all the time Gen. Pershing was going unarmed among these spear throwing, knife bearing savages, he, the orderly, without the knowledge of his chief, had a shoulder holster under his blouse and a good army Colt where he could have got it quickly.

And in the evening they often talk of Warren, the small son of the general, named for Senator Warren of Wyoming, his grandfather, or of Johnson, the old Negro cook who saved the boy at the time of the fire, and who is cooking for soldiers at El Paso and waiting for the time when the general can come back that he may serve him. Warren is 9 years old and lives with two sisters of the general in Lincoln, Neb. The boy, the sisters, Johnson, and Lanckton, these are the general's nearest approach to a domestic establishment.

Marshal Joffre had heard all about the boy and last Christmas he sent him a present. It was a full dress uniform of a marshal of France and there went with it a specially designed sword paid for by soldiers of France who learned of the plan of Papa Joffre. Quite naturally the youngster is inordinately proud of this suit, but he has another, a uniform of an officer of the United States, in which he more frequently bedecks himself.

Gen. Pershing, says his orderly, is a studious man. After he left West Point and fought Indians a while in the west he was stationed at the University of Nebraska as military instructor. There he studied law and was admitted to practice. He then intended to leave the army, for he felt sure that war was a thing of the past, that he would never see any fighting.

As he mastered law he grapples with other problems. He can wipe his mind's slate clean, his orderly says, of all but the matter in hand and concentrate on that. He masters every problem that is brought to him. He surrounds himself with intelligent aides. He assigns one of these to absorb a subject, then squeezes him dry. Pershing is a cavalryman and this is a war of artillery. His study of artillery during the last year has been intense. He had worked largely through his aides. It is the same with every phase of this new warfare. He has concentrated on one detail of it after another. He has been given unusual facilities. His orderly says that it is thus he will come to know the whole broad game.

The British Tommies, the Poilus, and the Americans, says Sergt. Lanckton, gather about the tables of the cafés of Paris or the villages back of their lines, congregate at ease in their rest camps, wait on the fire steps of their trenches for something to happen, and talk of their commanders. They tell of the virtues of Haig and Bing, of Foch and Neville, and the Americans listen patiently and smile indulgently. Then a pause comes in the eulogies and a boy from the states speaks up.

"O," he says, "but you don't know our Gen. Jack."

[Copyright, 1918, by Otis F. Wood.]



News and Comment of MOTORDOM

Conducted by SHEPPARD BUTLER



Willys to Drop All Models for 'Little Overland'

THE Willys-Overland company, the second largest automobile manufacturing concern in the world, is preparing to abandon completely its policy of producing a wide variety of motor car models, and to build hereafter nothing but the "little Overland" type shown at the automobile shows last January.

This probably is the most significant item of automobile trade news that has appeared since the beginning of the war. It means, of course, that John N. Willys is going to emulate Henry Ford's practice of turning out a single low priced car, and to give the Detroit manufacturer his first taste of real competition.

The "little Overland," which will not be placed on the market before September or October, is a light machine, designed to be sold at a figure in the neighborhood of $500.

Intimations that there would be a "sharp reduction in the number of Overland models have been made in financial circles, but the reports did not indicate that the plan is to abandon everything for the light car. Mr. Willys, who was in Chicago last week, made this known in a statement to THE TRIBUNE. He indicated that the change is primarily a war measure.

"Before production was curtailed," he said, "we were turning out at the rate of 150,000 cars a year. It is possible this may be cut to 50,000 cars, or a third of former production.

"What we shall do is to reduce the number of our models from five, which we now manufacture, to one. This will be the low priced car that we expected to sell at anpund $500.

"But if we manufacture only 50,000 we shall increase the price forty or fifty dollars a car, and by this increase offset in large measure the reduction in output. Forty dollars' increase on a car is small to the buyer, but on 50,000 cars it means $2,000,000 to the manufacturer, and we have our war business in addition. We shall be enabled to keep our sales organization together and sell more cars than we can make."

Incidentally, this is the first direct word from the Overland company as to what the price of the light car will be. The $500 figure has been assumed generally, but the builders have invariably declined to give any information on the matter.

The "little Overland," which has a three speed transmission, electric starting and lighting, and a radically new type of spring suspension, has been undergoing a long series of road tests in various parts of the country, preparatory to its being produced in quantities. Many automobile men think its appearance will be marked by the coming out of a new Ford model. The Ford chassis has been unchanged since 1911.

"Gipsy Tours" Coming.

National "Gypsy tours," conducted by the Federation of American Motorcyclists, will be held in various cities and towns throughout the country next Saturday and Sunday. Any rider may enter the tours and all who finish will be awarded bronze medals, while riders who are also F. A. M. members will get a similar medal with a bar across the top, signifying their membership. The three motorcycle clubs having the largest entry lists in the tours will receive silver loving cups as special trophies. Last year more than 22,000 riders took part in a similar event.

On the Job.

Washington, D. C., June 10.—Among the new taxes suggested to the house ways and means committee today were 25 cents a gallon on gasoline and a tax of from $10 to $50 on chauffeurs.

Washington, D. C., June 12.—Before the ways and means committee today Alfred Reeves, representing the automobile manufacturers, protested against classifying automobiles for taxation purposes with cosmetics, perfumes, and golf balls.

Gossip of the Auto Trade

THE newest Apperson is a four passenger "semi-roadster" of novel design, the most striking feature being a single wide door on either side, large enough to permit access to either front or rear seats. The front seats are individual, adjustable backward and forward, and the body as a whole is low and rakish in appearance. The Apperson builders claim to have originated the "chummy" type of four passenger roadster, and hope that their newest innovation will be as popular.

"Pierce-Arrow truck No. 1," a veteran of seven years' standing, cut two hours from its original record the other day, when it repeated the New York to Boston run which it made first in 1911. A full five ton load was carried, and the trip was made in eighteen hours and seven minutes—faster time than is achieved by many trucks of considerably more recent vintage. The gasoline average was 5.4 miles to the gallon.

William H. Taylor, for many years manager of the Kansas Moline Plow company, has succeeded Joseph H. McDuffee as president of the Overland Motor company, the Chicago Overland distributors. He assumed active management last week.

Remarkable reports are beginning to percolate of the performances of a concoction known as Eccolene, which is designed to be mixed with gasoline in the proportion of two ounces to five gallons of the fuel for the increasing of mileage and the reduction of carbon formation. No less a personage than Ralph De Palma, it develops, has been testing the fluid for several months and has reported greatly increased fuel efficiency and an almost complete absence of carbon in the cylinders of his much used Hudson. More recently he and several other drivers have been using Eccolene in their racing cars with surprising results.

Trucks do most anything nowadays. Lacking switching engines to haul trucks from their Rochester, N. Y., factory to the main line of the New York Central, the builders of the Selden the other day fitted a three and a half ton model with flanged wheels and sent it out to take the place of the missing locomotives. The truck also hauled two loaded freight cars seventy-five miles, from Rochester to Syracuse, over the tracks of an electric line to deliver a Selden exhibit at the Syracuse automobile show.

Questions and Answers

If on account of overheating a piston becomes "seized" or stuck, what is the best thing to do?

AL. S.,
Chicago Heights, Ill.

Let it stand for fifteen or twenty minutes, or until it becomes well cooled off. Then remove the spark plugs and relief cocks and pour kerosene onto the cylinder head through the relief cock openings. Let the kerosene soak through in order to loosen up the rings. Follow up this treatment by pouring lubricating oil onto the head of the cylinder, after which take a crowbar and work the fly wheel gently back and forth until the piston is freed. After the piston is loosened up take an oil gun and draw the oil off the cylinder head and drain out all oil and kerosene that has dripped through the crankcase. Put in plenty of fresh oil, regrind the valves, and try the motor out. If it knocks the chances are that you have burned out a bearing on the crankshaft. If this is the case take the car to a shop and have new bearings put in.

Kindly advise me whether the roads are good between Chicago and Sparta, Wis. Also state best route and the approximate distance.

HUNTER, Chicago.

The roads are fair for the greater portion of the distance, but you will find them tough along the final stage of your journey. The best route runs through Elgin, McHenry, Lake Geneva, Delavan, Janesville, Evansville, Oregon, Madison, Sauk City, Baraboo, Reedsburg, Elroy, Kendall, and Ridgeville. The stretch from Baraboo to Sparta, which measures about eighty miles, is the worst of the entire route. The total distance is 300 miles.

Will you kindly give me the best and shortest route by automobile from Detroit to Kansas City, Mo.?

T. N. COOK, Beloit, Wis.

Drive through Ecorse and Rockford to Belleville and pick up the Lincoln highway, following this through Dixon to Sterling. Then take the Chicago, Kansas City, and Gulf highway through Davenport, Iowa City, Ottumwa, Centerville, Laredo, Chillicothe, and Excelsior Springs to Kansas City.



WISCONSIN.

"THE DELLS"
Kilbourn, Wis.
The Scenic Summer Resort of the Middle West

BEACH HOTEL IN THE DELLS
Situated on the rocks in the most picturesque spot in THE DELLS. Beautiful Cottages. Dancing, Bathing, Boating and Fishing. Health spring. Excellent table. Auto-bus meets all trains. Mrs. E. J. Brenahan, Kilbourn, Wis.

THE DELLS, Kilbourn, Wis.
PINE GLEN HOTEL
and Cottages. 140 acres natural park. Fine bathing beach; tennis courts; boating, fishing and all benefits of beautiful Dells of Wisconsin. Write for booklet. J. A. Bedlund, Prop.

DELLS OF WISCONSIN
SCHOFIELD Hotel and Cottages
Beautiful grounds; excellent table; fresh vegetables; every convenience. Write for booklet. JOHN SMITH, Prop., Kilbourn, Wis.

"The Dells" The Modern Home Hotel
Rooms with private baths. Excellent table.
For terms write Mrs. B. Olson, Kilbourn, Wis.

THE DELLS ROOD'S GLEN RESORT
Rates reasonable. Write for booklet.
Address AD. PRIESTER, Kilbourn, Wis.

IN THE DELLS
PINE GROVE RESORT
Located in beautiful grove on banks of the Delle. Boating, fishing. Excellent meals. Booklet. WILLIAM NEUBARTH, Kilbourn, Wis.

THE HILE
The All-Year Hotel
AT THE DELLS

IN THE DELLS—Kilbourn, Wis.
COLD WATER CANYON RESORT
Modern, centrally located; excellent table. Write for booklet, "Wide on the Dells."
CLINTON D. BERRY.

ORCHARD HOTEL
IN THE DELLS
D. De Long Write for Booklet

AT THE DELLS
DELLS FARM RESORT
Cool, quiet, shaded lawns. Home luxuries.
T. LEUTE, KILBOURN, WIS.

AT "The Dells"
Hotel Crandall, Kilbourn, Wis.
Write for illustrated booklet.

WISCONSIN.

CABOT LODGE
AND COTTAGES AT CABOT'S POINT
Wisconsin's Beauty Spot. Fishing, Boating, Tennis. Large Dance Hall. Private Bathing Beach, etc. Best of Meals and Beds. Also Furnished Cottages for Housekeeping. Write for Illustrated Folder.
H. A. CABOT, STURGEON BAY, WIS.

"The Pines Hotel"
On River's Brink. In the Dells
40 rooms with bath accom. Write to Wallace Robinson for reservation, Kilbourn, Wis.

"THE MOREY" Eagle River Waters
On point between Eagle and Otter Lakes—in chain of lakes—in north woods. Best Muskellunge, Pike, Bass fishing. Good home table. Tennis, billiards and pool. 9 mile to golf links. Every modern convenience. For particulars and booklet write FRED MOREY, EAGLE RIVER, WIS.

BLUFF COTTAGE HOTEL
ON LAKE RIPLEY
Golf links, fishing, bathing, boating; tennis. Free garage. Write for booklet.
MRS. SARAH A. VAUGHN, CAMBRIDGE, WIS.

Crystal Lake Resort Elkhart Lake, Wisconsin
Wisconsin's most beautiful romantic lake. Modern family resort on island. Electric lights, running water all rooms, long distance phone. Bathing, fishing, dancing. Booklet. LOUIS STARK, Prop.

THE HEMLOCK
Beautiful location in virgin forest on Muskellunge Lake, one of a chain of 17 lakes. Best Muskellunge fishing, boating, bathing, dancing. Golf links 1½ miles. Excellent table. Home cooking. Write for booklet. Hermann Ulrich, Eagle River, Wis.

Lake Geneva
HOTEL GLENWOOD
ON LAKE GENEVA WIS. OPEN JUNE 22nd.
R. J. MARSHALL, Mgr. P. O. FONTANA, WIS.

FOREST LAKE RESORT
CAMPBELLSPORT, WIS.
Most beautiful bill lake and forest country in Wisconsin. Good fishing, bathing and dancing. Free Boats. Excellent home cooking. Rates, $12-$14. Booklet. J. W. WILHELMSEN, Prop.

Beaver View THE BEAUTIFUL Beaver Lake, Hartland, Wis.
Welcomes those appreciating the picturesque, refined, quiet, ideal lake delights. Unexcelled home cuisine. W. A. LARRABY.

Lake Como Hotel LAKE COMO, WIS.
70 Miles from Chicago
On C. & N. W. R. R. A cool, quiet health resort. Modern conveniences. Boating, bathing and fishing. $2.50 a day; $14 a week. Write for booklet. D. J. Motter, Lake Geneva, Wis. R. F. D. No. 2, Box 78.

OAKLAND HOTEL POWERS LAKE, WISCONSIN.
The place to spend your vacation with all home comforts. Boating, water and electric lights in all rooms. New dancing pavilion. Postoffice address: GENOA JUNCTION, WIS.

BLUE LAKE RESORT MINOCQUA, Wisconsin
RATES Board and Room, $3 per day, $15 per week. Boats, $1.50.
MR. A. TWEED, P. O. Box 87, Minocqua, Wis.

FERNDALE INN ON LAKE GENEVA, WIS.
Home comforts and cooking. Private pier. Bath house. Graded beach. Write for booklet.
E. R. G. JONES, Williams Bay, Wis.

ELKHART LAKE, WIS.
Pine Point Resort
Family resort. Electric lights, running water. Dancing every day. Booklet. Walter Stark, Prop.

DEVIL'S LAKE, WIS.
THE GEM OF THE MIDDLE WEST.
KIRKLAND HOTEL AND COTTAGES. Circular on request. H. O. Terwilliger, Prop.

GAUTHIER RESORT LAC DU FLAMBEAU
New, modern hotel. Excellent table. Fishing, bathing, etc. Indian guides on reservation. Booklet. BEN GAUTHIER, Lac du Flambeau, Wis.

Kawaguesaga Resort MINOCQUA, WISCONSIN
On Kawaguesaga Lake. Fine fishing. Special June rates. Modern. Excellent table. Hot and cold water.
MRS. F. MADDEN, Prop.

WISCONSIN.

Bay Shore Inn
On Lake Geneva, Williams Bay, Wis.
New modern hotel and cottages on lake shore. Free boats, bathing, fishing; ideal surroundings. Excellent table. For rates address
MRS. BESSIE H. VANDERCOOK

SPIDER LAKE RESORT
Under New Management
On the Manitowish Waters, a chain of 21 Lakes noted for their excellent MUSKELLUNGE, PIKE AND BASS FISHING
Cottages with bath—hot and cold water. One of the most up-to-date resorts in Northern Wisconsin. Write for folder and rates.
T. J. KOERNER, MANITOWISH, WIS.

POWERS LAKE HOTEL
SPETZMAN'S RESORT — POWERS LAKE, WIS.
Ideal family resort with cottages, dancing, bathing, boating, etc. First class meals and service. Write for booklet. C. & N. W. Ry. to Genoa Jct. Auto to all points. Best Muskellunge, Pike, Bass fishing. Good home table. Tennis, billiards and pool. ½ mile to golf links. Every modern convenience. For particulars and booklet write
FRED MOREY, EAGLE RIVER, WIS.

LAKE LAWN HOTEL
Delavan, Wisconsin
Eighty-five miles from Chicago. C. & N. W. Ry. Co., Williams Bay, Wis., C. M. & St. P. Ry. Co. to Delavan. Buses meet all trains. Fourteen acres of shaded grounds. Dancing, Bathing, Boating, Fishing, Bowling.

THE PINES
AT IDLEWILD STURGEON BAY, WIS.
The Summer "Joy" Land. The place to spend a perfect vacation. Modern improvements; macadam road; bathing, boating, bass fishing, tennis, and dancing. N. A. HAINES, Proprietor.

ROTHE'S HOTEL—Friend's Rest
POWER'S LAKE, WISCONSIN
Charming family resort, unexcelled for beauty, comfort and healthfulness. Gas and electric light. Fine bathing beach, dance hall, bowling alleys, tennis grounds. C. & N. W. to Genoa Junction 31c. Rates and booklet on application. A. Rothe, Prop.

The Maplewood and Cottages
THE HOTEL THAT IS DIFFERENT.
No extras; beats free. A warm welcome to those that are happy and want to make others so. If you have a grouch, don't write for rates.
VICTOR KUTCHIN, Prop., Green Lake, Wis.

Cedar Lodge ON LAKE RIPLEY, CAMBRIDGE, WIS.
We strive to please. Wholesome food appetizingly prepared, good service and good beds. Golf, dancing and all summer sports. Free garage. Four hours from Chicago. Mr. and Mrs. H. L. Cowles.

Sterlingworth Resort
On Lauderdale Lakes, fine fishing, boating, bathing; good roads. Ninety miles from Chicago. Open May 25th. Write for booklet.
W. E. TUCKWOOD, Mgr. Elkhorn, Wisconsin.

ROESE'S RESORT Pewaukee Lake, Wisconsin
Private Beach; Dancing; Boating; Fishing. Write for Booklet. P. G. ROESE, Prop.

Silver Lake Resort SILVER LAKE, WIS.
Hotel on lake. Fishing, bathing, boating, home cooking, baking. 50c line station, one hour. $2.50 day, $12 to $18 per week. CHARLES WENNLUFF.

LAKE VIEW RESORT ROOSEVELT, WIS.
on North Pelican Chain Lakes. Muskie, pike, pickerel and bass fishing. Excellent meals.
G. W. SWAILER, Prop.

HILL CREST CRYSTAL LAKE, P. O. 10 Miles.
Two miles from Elkhart Lake by electric car. Modern family resort. Reasonable rates. P. O. address S. D. KANDARIS, R. 23, Plymouth, Wis.

HOTEL GUIRNALDA Delavan Lake Wisconsin
Home cooking. Good boating, bathing and fishing. Dancing. For particulars write MRS. LILLIAN I. HOAG, Delavan, Wisconsin, R. F. D. No. 5.

HOTEL GENEVA LAKE GENEVA, WIS.
100 rooms, private bath. GOLF. DANCING. BATHING, ETC. Summer rates. Write or phone A. H. THIERBACH-E. T. MUSSBAUM, Managers.

CLEAR LAKE HOTEL MID-LAKE
In pine forests. "Muskie" bass, trout and pike fishing. Bathing. Home cooking.
SHERMAN BROS., Woodruff, Wis.

FURNISHED COTTAGES
Three to six rooms, complete
Best game fishing in Manitowish waters.
BIRCHWOOD LODGE, MANITOWISH, WIS.

WISCONSIN.

The Grand View Hotel
on the Chain o' Lakes, Waupaca, Wis., is one of the oldest and best known summer resorts in the state. On account of the war the management will give a special weekly rate to every young lady whose sweetheart is in the war. THE GRAND VIEW HOTEL will not exactly be turned into a young ladies' seminary, but will be made the most popular summer resort in the state of Wisconsin FOR GIRLS. We want every School Teacher, Stenographer, Music Teacher, Clerk, Milliner, Bookkeeper, etc., to write us for particulars as to what we can do for them to make their vacation something long to be remembered.
WALLACE H. LORD, Manager
WAUPACA, WIS.

EVERETT RESORT
NORTHERN WISCONSIN
A high class rustic resort in the north woods; Main Lodge and cottages; on chain of 37 lakes. Table first class, up-to-date equipment. Bass, pike, muskellunge and trout; competent guides. Golf, tennis, billiards, bowling. Booklet.
E. A. EVERETT, Eagle River, Wis.

MASSACHUSETTS.



Boston should be your objective point for seeing New England. It is the gateway to this famous region with its scenic attractions and points of historical interest. The Vendome—delightfully situated in the famous Back Bay district. Quickly accessible to everything. Commonwealth Avenue at Dartmouth Street.
ON "IDEAL TOUR."
American and European Plan
During Summer Months.
Send for illustrated booklet.
C. H. GREENLEAF & CO., Props.
EVERETT S. RICH, Mgr. Partner.

We Are Advertised By Our Patrons
CAPE COD RIGHT ON THE OCEAN
The Belmont
West-Harwich-By-The-Sea, Mass.
ON THE SOUTH SHORE
25th Season. Same Ownership-Management
OPENS JUNE 15TH
Private Baths. Electrically Lighted. Ocean Bathing, Sailing, Fishing. Motoring. Tennis.
SEND FOR DESCRIPTIVE BOOKLET

THE CLIFF HOTEL and Cottages Historic South Shore
NORTH SCITUATE BEACH, Mail P.O. Massachusetts, ON THE OCEAN FRONT
GOLF Tennis. Safe Surf Bathing.
35 Miles from Boston
Excellent Service. Plenty of Sea Food.
The Clarionette, one of Boston's best residential hotels.
Same management.
N. C. Summers.

HOTEL ASPINWALL
LENOX, MASS.
High and Cool in the Berkshires
A HOTEL OF DISTINCTION.
Opens June 15. Elevation 1,400 feet.
HOWE & TWOROGER, Managers
Winter Resort, Princess Hotel, Bermuda

NEW HAMPSHIRE.

NEW WAUMBEK HOTEL and COTTAGES
JEFFERSON WHITE MTS., N. H.
The Hotel By Lake of the Mountains.
Altitude 1600 Feet.
25 Miles Unobstructed View.
18 Hole Golf Course. Tennis. Boating. Horseback Riding. Woodland Walks. Accommodates 500. 125 Rooms with Private Bath.
H. N. TOWNSLEY, Mgr.
Season June 29th to October 1st. 5 W. 44th Street, New York.

WHITE MOUNTAINS
NEW PROFILE HOUSE
NEW HAMPSHIRE. ALTITUDE 2000 FEET.
Catering to a Clientele of Highest Standard. 30 Cottages in connection. Garage. Golf, Tennis. Boating and fishing. Our own farm and dairy. ON IDEAL TOUR.
OPEN JUNE 20th TO SEPT. 25th.
MANAGEMENT OF
C. H. Greenleaf. Everett S. Rich.
N. Y. booking Office, 1186 B'way. Tel. Mad. Sq. 6748

MICHIGAN.

PAW PAW LAKE MICHIGAN
Michigan's Most Popular Resort—Dancing, Bowling, Boating, Fishing, Bathing and Splendid Touring
Twenty-one Miles of Beautiful Shore Line
For literature and full information address any of the following leading hotels:

WATERVLIET, MICH.
Lincoln Cabin—E. E. Rowland.
The Wabana—Mrs. S. Ravenkamp.
Furnished Cottages—L. Campbell.
Wigwam Hotel—Wigwam Hotel Co.
The Naomi Hotel—Mrs. L. McMillan.
The Gables—Mrs. T. N. Barton.
Bay View Hotel—O. A. Dodd.
Furnished Cottages—P. O. Bowe.

COLOMA, MICH.
The Colonial—Arthur Driver.
The Florence—C. Hennesey.
Locust Beach Resort—C. L. Newton.
Strong's Resort—Strong & Son.
Douglas View Resort—P. E. Douglas.
North Park Resort—Alfred Nordeen.
Woodward's Hotel—O. Woodward.
Genoar's Resort—C. J. Genoar.
The Marianna—Miss Dagma Due.
The Foynes—Mrs. M. Dowling.

Take Graham & Morton Steamers to Benton Harbor, connecting with Interurban direct to Paw Paw Lake, Coloma and Watervliet, or Pere Marquette Railroad direct to Coloma and Watervliet—busses meet all trains.

MICHIGAN.

WAUKAZOO INN
On Black Lake, near Holland, Mich.
500 Acres of Forest.
A cool, quiet, restful and refined resort. Hot and cold water in bedrooms, private baths. Table supplied from our own garden and poultry yards. Two golf courses and golf caddies. A natural playground for the children.
Write for illustrated booklet. Auto Road Map.
Address WAUKAZOO INN, Holland, Mich.

COTTAGE ON WHITE LAKE, MICHIGAN
FOR RENT—furnished—nine rooms and bath. Large grounds. Near yacht club and golf course. MRS. MOSES TAGGART. Phone Oak Park 2967.

SILVER SADDLE FARM
Highest and most picturesque locations between two lakes. House or cottage rooms, screened porches, shady lawn, best home cooking. Pine fishing, boating, tennis, unsurpassed bathing facilities.
L. D. PENZO, Grand Junction, Mich.

BIRD CENTER Saugatuck Michigan
FRONTS LAKE KALAMAZOO
Eight cottages—bungalows only; electric light and lavatories in all rooms. Fine lawns, covered swings, tennis, bathing, boating, fishing. Four minutes from amusements. Table best the season affords. Write for details and rates to T. D. DATES, Room 915 Floor, 160 North Wabash Avenue, Chicago.

Krolow's Fruit Farm and COTTAGE RESORT
Biggest, best and nearest to St. Joseph and Benton Harbor, on St. Joe river. Completely furnished cottages. Descriptive booklet. Auto bus service.
C. H. W. KROLOW, Benton Harbor, Mich.

McVEA HOMESTEAD Douglas, Mich.
Beautifully situated, overlooking Lake Michigan. Bathing, boating, fishing. Write for rates now.
MISS LIZZIE J. McVEA, P. O., Douglas, Mich.

THE DEWEY SOUTH HAVEN, MICHIGAN
Now Open. E. H. Snyder, Prop.

THE SHAMROCK South Haven, Mich.
Open June 15th. Same location 10 years.
Write for booklet. Garage.
MRS. G. H. MYHAN.

THE IONIA South Haven, Michigan.
Rate on application. Mrs. A. M. Worthington

TABOR FARM SODUS, MICHIGAN
On the beautiful St. Joe River. Farm house and cottages. Golf, bathing, boating, etc. Rates from $13.00 up. Write for booklet.

BALLOU INN Overlooking Lake Michigan, in the pines. Fine Bathing, Golf, Tennis, Dancing. Excellent cuisine. Cottages. Bring the family. Attractive rates.
ROBT. S. BALLOU, Palisade Park, Mich.

LINWOOD FARM SO. HAVEN, MICH.
A worth while family summer home; attractive location; fine rooms, broad porches, home cooking. An ideal place for children. $10 per week.

LINDA VISTA CHARLEVOIX, MICH.
Beautiful location, near every attraction. Write for booklet and rates to
J. SAUNDERS, Prop.

THE ASHTON SAUGATUCK, MICHIGAN
NOW OPEN. Ideal summer home. Excellent table; bathing; fishing; dancing. Rates from $10.
G. H. SHIRLEY, Kempsheid, Mich.

THE BEACHMONT
The ideal place for rest and recreation. Write for booklet and rates.
MRS. W. C. McVEA, DOUGLAS, MICH.

THE ANGELUS SOUTH HAVEN, MICHIGAN
Here you may have a regular pub three eating, boating and all outdoor sports. Good service. Rates reasonable. Write for reservations.

FAMOUS LODGE So. Haven, Mich.
Bathing, Dancing, etc. Real home cooking. Rates reasonable. Write MRS. MARIE KEINL.

SANDY BEACH RESORT DEWEY LAKE, MICH.—8 AP.
Dowagiac. Modern hotel and bungalows. Bathing, dancing, all amusements. Telephone Service 220F. 2. L. TARRANT, 1332 Van Buren St., Chicago.

Sunny Brook Farm Beautiful. Comfort and pleasure with pet extravagance. Pleasant, airy rooms. Excellent meals. Plenty of fruits, veg., milk and eggs. Boating, bathing. $9 per week. A. F. Ort, So. Haven, Mich.

MICHIGAN.

Lake Cora is the most delightful resort to enjoy your vacation.
Note what it offers to you—
Beautiful, quiet, energy-producing surroundings. Refined, cheerful company.
Excellent table. Home cooking. Fresh vegetables, eggs, milk.
Tennis, Bowling, Boating, Fishing.
Sandy bathing beach. Dancing every nite.
A leading resort at low rates and within easy reach.
RICH BROS., Lake Park Resort, Lake Cora, Mich.

Charlevoix Beach Hotel
Most modern Resort Hotel in Charlevoix. Unexcelled for service; table and surroundings. Opens June 1st; closes Oct. 1st. For rates address
Mrs. J. S. BAKER, Charlevoix, Mich.

Tourist's Home
Now open. Write for booklet.
W. H. ALLEN,
SAUGATUCK, - - - - - MICH.

EPWORTH HOTEL
On the shore of Lake Michigan. 100 rooms, modern conveniences, excellent service. Fine bathing beach, fishing, tennis, golf—easily accessible. Boats daily from Milwaukee—three a week from Chicago. Excellent children's resort. Open June 25th to Sept. 5th. Rates reasonable. Address Mrs. Minnie L. Coolidge, Ludington, Mich.

THE PINES
Now Open
H. S. BURLAND, Prop. SPRING LAKE, MICH.

HOTEL OTTAWA
OTTAWA BEACH, MICHIGAN
Accommodations for 500 guests. Finest bathing beach in Michigan. Dancing, golf, fishing, boating and tennis. Nearest summer resort to Camp Custer, Michigan. Special cars to and from camp.

Hotel Grand View Three Rivers, Mich.
Located on bluff overlooking beautiful Quick Lake. All summer pleasures. Splendid bass fishing. Excellent table. Folder mailed. All outside rooms.

VIRGINIA BEACH South Haven, Mich.
Bathing, golf, dancing. Garage. No advance in prices.
Write MRS. BERTHA H. BLAKE.

BELVIDERE BEACH
SOUTH HAVEN, MICHIGAN
Open June 15th. Same management 21 years. Booklet.
M. T. HISTED, Prop.

LAKESIDE INN SAUGATUCK BAY
Select family resort. Excellent home table. Bathing, boating and fishing. Write for rates. Booklet.
M. S. LA BOURDIER, R. F. D. 1, Holland, Mich.

Ivor Dale Farm Beautifully situated. Bathing, dancing, tennis. Fruits, vegetables, eggs, milk; home cooking; quiet. Ideal for vacation. Rates, $10 Per Week.
D. A. MOORE, South Haven, Mich.

EDGEMERE PARK HOTEL
Private beach. Large grounds. Good service. Cottages for rent furnished for housekeeping.
MRS. M. W. THOMPSON, South Haven, Mich.

SWEET'S RESORT SOUTH HAVEN, MICH.
Furnished cottages for housekeeping, $100 to $400 per season. All pleasantly located near the lake.
MRS. H. W. SWEET.

PINE CREST INN ON KALAMAZOO RIVER
10 minutes' walk to Lake Mich. Boating, bathing, fishing, dancing; electric lights; running water; home cooking. Booklet. C. B. Raley, Saugatuck, Mich.

Richelieu Lodge COREY LAKE, MICH. Fulton Station
A city hotel in the country, overlooking lake; sleeping porches; unsurpassed bathing, fishing, boating. Write MRS. G. L. BARKLEY, Three Rivers, Mich.

Prospect Point Manor
SPRING LAKE, MICHIGAN
Reasonable Rates. Satisfactory Service.

HOTEL CUSHMAN PETOSKEY, MICHIGAN.
Michigan's most prominent resort hotel. Always open. Write for Booklet T.

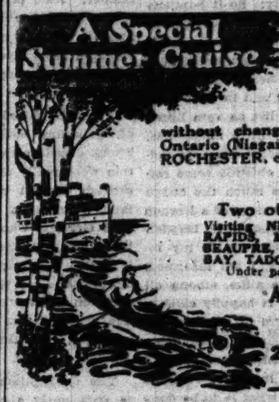
THE CASTLE NEAR HOLLAND, ON LAKE MICHIGAN
Ideal resort for families and children. Golf, tennis, bathing and fishing. Address
BROWN & WILKIE, Castle Park, Mich.

FOREST HALL DIAMOND LAKE
An ideal location on this beautiful lake in the heart of the woods. Home cooking. Rates $12.50 per week. 110 miles from Chi. M. H. Lillig, Cassopolis, Mich.

CEDAR LODGE HOTEL
Northport Point, on Grand Traverse Bay. Golf, tennis, boating, bathing, fishing. Opens June 20th. Write for booklet. C. E. Kobs, Northport, Mich.

MISCELLANEOUS.

A Special Summer Cruise
Niagara to Saguenay
without change of Steamer Leaving Quonaston, Ontario (Niagara Falls) on the modern Steamer ROCHESTER, of The Canada Steamship Lines, Ltd.
July 4
Two other cruises, Aug. 1 and 29.
Visiting NIAGARA FALLS, TORONTO, LACHINE RAPIDS, MONTREAL, QUEBEC, ST. ANNE DE BEAUPRE, MONTMORENCY FALLS, MURRAY BAY, TADOUSAC, TRINITY BAY, etc.
Under personal conduct and direction of the
AMERICAN EXPRESS COMPANY
Nine days—1,350 miles by water
Send for illustrated literature
23 W. Monroe St., Chicago, Ill.
Phone Majestic 8200





Starved Rock
Conducted one-day trips. Tour of canyons, river ride, etc. $4
Steam-electric tours..... $6.50
Six-ride ticket..... $6.50
Parks)
Illinois River
Starved Rock, Peoria & Dam Park, 2 days. $10.50
Upper Mississippi $39
7 days. Rail, boat, meals and berth..... $6
1 day. Rail, meals and host..... $37.00
The Dells, Devil's Lake, Madison, Baraboo, etc. Conducted Five days. Rail, hotels, entrance.
CHICAGO TRAVEL BUREAU,
Central 3506 811, 113 W. Adams St.

LAUDER'S RIVER TRIPS
MISSISSIPPI, OHIO and TENNESSEE RIVER
1,700 miles—7 days—$35 and 9¢ per mile. Meals and berth included. From Chicago to Illinois and Alabama state line and return (rail to St. Louis). June 17-25 and every Monday morning in July, August and September. Send for booklet.
WM. LAUDER, 3703 Maryland Av. Mid. 3565

NEW JERSEY.



ATLANTIC CITY'S NEWEST FIREPROOF HOTEL
Directly on the Ocean Front. Unusually attractive during all seasons of the year.
American and European Plans
Luxurious lobbies, spacious verandas and sun parlors, overlooking the ocean. Charming afternoon musicales and evening concerts. A palatial residence for those seeking rest and recreation. Sea water baths. Fireproof garage.

Hotel St. Charles
With its new, absolutely fireproof addition. Entire block on ocean front. The Final Expression in hotel appointment, service and comfort. Always open. Illustrated literature.
Newlin Haines Co.
Atlantic City, N. J.

ROYAL PALACE HOTEL
COTTAGES and CASINO
On the Beach, ATLANTIC CITY, N. J.
Coolest location on the Coast
Near all Piers and Amusements
Swimming Pool, Tennis, Surf-bathing
Special Diet Kitchen
Cap. 800

ALLEN HALL
ATLANTIC CITY, N. J.
Hotel and Sanatorium
Noted for its superior table and service.

Alamac Hotel
Fireproof. Ocean front in the heart of Atlantic City. Sea water baths. American and European Plans. Golf, Garage.
Also ALAMAC-IN-THE-MOUNTAINS (formerly The Breslin), Lake Hopatcong, N. J.

ILLINOIS.

Howard's Mineola
FOX LAKE, ILLINOIS
—125 OUTSIDE ROOMS—
For Reservations, Phone Fox Lake 1203
MUSIC and DANCING—FREE GARAGE

Morrison Hotel FOX LAKE ILLINOIS
Boating, bathing, fishing. High class entertainment and dancing. Motor boat and auto meet. For reservations write or phone 115-R. Fox Lake.

DRESSEL HOUSE—LAKE MARE
Boating, Bathing, Fishing; Tennis. Home Cooking. 50 miles from Chicago. Write for Booklet. MRS. W. DRESSEL, Antioch, Ill. or Phone Antioch 114-R.

Starved Rock State Park
Hitaka Historic Schools Resort
Good roads, bathing, boating, fishing and all the other hotel accommodations. For booklet write CHARLES TOUTON, Prop., Utica, Ill.

Sylvan Beach Hotel ANTIOCH, ILLINOIS
On Channel Lake. Private beach. Plenty of boating. Real home cooking. Rates reasonable. Auto bus meets all trains. C. R. HUNT.

Woodland Grove GRAYS LAKE ILLINOIS
On beautiful Fourth Lake. All summer pleasures. Excellent home table. Write
D. L. CRAMER, or Phone R 84

MATANZA BEACH HOTEL
On Lake Matanza connecting with Illinois Beach. Boating, bathing, fishing, dancing. Write
E. E. MORRIS, HAVANA, ILLINOIS.

ILLINOIS HOTEL FOX LAKE, ILLINOIS
Modern hotel. Bathing, boating and fishing. Home cooking. Write for rates or phone 113 M. J. LUND.

LAKESIDE HOTEL Grays Lake, Illinois
On Druce Lake. All summer pleasures. Good Cooking. Free Garage. Write or phone
KENNEDY & BRECKMAN, 97-W-1.

HOTEL ATLANTIC
450 Rooms $1.50 Up
CLARK, NEAR JACKSON, CHICAGO

HOTEL DEL PRADO
Famous South Side Hotel on The Midway at the entrance to Jackson Park.

NEW YORK.

1000 Island House
Alexandria Bay, N. Y.
In the Heart of the 1000 Islands
The Most Enchanting Spot in the United States.
Large cool rooms. Highest class cuisine and service.
O. G. STAPLES, Proprietor.
N. Y. Booking Office at Prince George Hotel.
JAMES RUNCIMAN, Manager in Charge.

PROSPECT HOUSE
Shelter Island Heights, L. I., N. Y.
OPENS JUNE 30TH. Golf, Tennis, Yachting, Bathing, Garage. Dancing daily. Accommodates 200. Booking office, Hotel McAlpin, N. Y.

STAR LAKE INN ADIRONDACKS Open All Year
All improvements; steam heat; electric lights; steam boat; orchestra. Fine table. J. A. BAILEY, 651 Hudson Ave., Albany, N. Y.

WHITEFACE INN
LAKE PLACID, N. Y. Open June 15.
Modern in all its appointments.
CHOICE COTTAGES & CAMPS FOR RENT
A. J. SWEENEY, Prop.
Winter—Highland Park Hotel, Albany, N. Y.

SARANAC INN Hotel and Cottages
Modern Appointments. Excellent Golf.
Harrington Mills, Mgr., Upper Saranac, N. Y.

Loss of Money
can be easily avoided when you travel. Whether on business or pleasure, whenever you travel—carry—
American Express Travelers Cheques
Sold in denominations of $10—$20—$50—$100—$200
Ask for them at American Express Offices or at Banks

Where to Spend Your Summer Vacation.

VERMONT.

Equinox House
Manchester-in-the-Mountains
VERMONT
OPENS JUNE 13 TO NOV. 1.
GEO. ORVIS—A. E. MARTIN, MGR.
Booking Office:
The Lorraine, 56th Ave. at 45th St., New York.

MAINE.

The Malvern
BAR HARBOR, MAINE.
Opens June 29th
ERNEST G. GROS, Manager
New York Address, Hotel Woodstock.
127 West 43d Street

CANADA.

Get away to happiness—away to the nerve-resting, pine-scented, sleep-giving air of the Muskoka Lakes. There you will find this Hotel the cheery rooms, good food, golf, tennis, fishing, everything that makes life worth while. No increase in prices. Booklet. Royal Muskoka Hotel P. O., Lake Rosseau, Ontario.
Royal Muskoka

News and Comment of MOTORDOM

Conducted by SHEPPARD BUTLER

Speed Kings of Two Continents Race This Week

FOR a sport that was officially supposed to be dead no longer than three months ago, American automobile racing seems to have been pulmotored into life pretty successfully. What the rescue crew has done to the patient is to be observed at the Chicago speedway next Saturday, and if the plans, as they shaped themselves last week, are carried out, the program should be one with which the most exacting follower of the game can find no fault.

In one or two respects, indeed, the fourth annual derby, which will be the big event of the day, has elements of interest such as have not been offered by any previous contest at the Chicago track.

For one thing, the field of starters, in addition to including virtually every American notable who is now racing at all, will introduce Chicago fans to one of the most romantic figures in the motor world—Arthur Duray, the Belgian driver, whose last appearance in America was four years ago, before the war and before the local speedway was built.

Duray's claims to motoring fame are unique. He is a veteran, having won the first automobile race ever run in Europe—the Criterium de Belgique, in 1899—and also holds the distinction of having made the greatest speed ever attained by man and motor. The latter feat was performed at Ostend in 1913, when Duray covered a kilometer in a Fiat at the terrific rate of 147 miles an hour.

From 1899 to 1914 Duray raced in nearly every country in Europe, and hardly a year passed that did not yield him one, two, or three notable victories. He made his American début in the 1905 Vanderbilt cup race on Long Island, and has driven in several other American races, but most of his laurels were won in Europe.

Duray has been in the war from the start. His regiment was the first to be mobilized in Paris in August, 1914 (Duray is of Belgian parentage, but has lived mostly in France), and he is one of the fourteen survivors out of a company of 300 in the first battle of the Marne.

After eighteen months in the trenches he became President Poincaré's personal driver on the latter's tours to the front. Since then he has been classed as a "reforme," because of a wounded knee, and assigned to the French aviation motor section as chief of the experimental department. In the derby he will drive a Frontenac, owned by Harry S. Harkness of New York.

Another item of interest for the fans will be Dario Resta's first appearance in Chicago since he won the American championship in 1916. Resta now has a new car with an engine which he built himself and on which he is said to have spent $15,000.

No one knows what the car will do, for it caught fire instead of finishing in the Harkness cup race at Sheepshead Bay two weeks ago, and that was its first performance. Experts who have seen it suspect it of being the fastest car in America—and Resta's record in this country is that of never having been defeated in a major race in which he has finished.

Resta's most dangerous rival should be either Ralph De Palma, whose twelve cylinder Packard won the Harkness trophy, or Louis Chevrolet, who outdrove De Palma last year with his Frontenac, and was generally accorded the honor of being the 1917 champion.

De Palma's car is sometimes referred to as having a Liberty engine. This, of course, is ridiculous, since the Liberty airplane engine has a piston displacement of something over 1,500 cubic inches, whereas that of a racing engine, under existing rules, must be under 301 cubic inches.

The fact is that De Palma's engine is of the aviation type, and is one of those built by the Packard company for the experiments which preceded and led up to the designing of the Liberty engine. With the possible exception of Resta's "unknown," it is undoubtedly the fastest automobile power plant in this country. The races that De Palma lost last year were not lost through lack of speed, but because the driver was delayed by tire changes.

Chevrolet's light aluminum built Frontenac made its driver a champion last year through its ability to maintain a long steady grind without burning up tires. It didn't run true to form at Sheepshead Bay this year, four blowouts putting Louis out of the running and robbing him of what looked like a good chance for victory. But that may be set down as one of those "flukes" that just happen now and then.

Another likely contender for first honors will be the veteran Barney Oldfield, whose experience as a racing driver began but two years later than that of Duray, when Oldfield started campaigning Henry Ford's famous "999." Barney, whose habits in recent years have been to start, but seldom finish in the more important races, now seems to be out for blood. He ran third to Sheepshead Bay the other day and with his fast car stripped of its grotesque "submarine" body is really getting down to business.

The derby will be a 100 mile contest, and, for the first time, will be a handicap affair, the handicapping to be done by officials of the American Automobile association under the direction of Chairman Richard Kennerdell of the A. A. A. contest board. De Palma will start at scratch, because of his victory at Sheepshead Bay, and the others will be given leads of varying lengths up to five or six minutes.

C. G. Sinsabaugh, a former automobile editor of THE TRIBUNE, will referee the event and Fred Wagner, as usual, will be starter.

FAVORITES IN FIELD FOR CHICAGO'S FIRST MOTOR HANDICAP



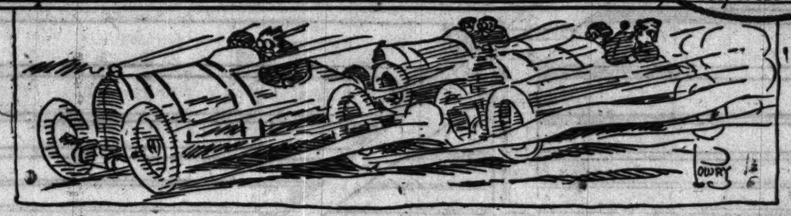
Arthur Duray



Ralph DePalma Louis Chevrolet



Barney Oldfield



Dario Resta

ENTRY LIST FOR DERBY HANDICAP

Car.	Driver.
Packard	Ralph De Palma
Resta Special	Dario Resta
Frontenac	Louis Chevrolet
Frontenac	Arthur Duray
Frontenac	Ralph Mulford
Oldfield Special	Barney Oldfield
Hudson	Ira Vail
Hudson	Denny Hickey
Duesenberg	Tom Milton
Duesenberg	Eddie Hearne
Duesenberg	Milt McBride
Duesenberg	Percy Ford
Delage	De Lloyd Thompson
Delage	Unnamed
Miller Special	Omar Toft
Peerless	"Reg" Fetterman
Hoskins Special	"Red" McCarty
Ostewig Special	Harry Rosenberg

Intercity Freight by Motor Starts Here This Month

CHICAGO is to have an intercity motor truck freight system, operating on timetable schedules similar to those of the railways and delivering merchandise direct from the consignor to the address of consignment. The launching of the venture, patterned after similar enterprises which have long been operating successfully in the east, is in line with the recommendations of the recently formed highways transport committee of the Illinois Council of Defense, which has undertaken the task of relieving the railways by systematizing and extending the use of motor trucks.

G. W. Stratton, president of the Stratton-Gramm-Bernstein Truck company, heads the new concern, which has virtually completed its plans of operation. Fleets of Gramm-Bernstein trucks will be used in daily runs to points within a 100 mile radius of Chicago.

"We shall have our trains under way within two weeks," said Mr. Stratton yesterday. "It is our intention to operate a limited freight service between Chicago, Milwaukee, Joliet, Elgin, and Aurora, on a guaranteed delivery basis and at express speed.

"This will eliminate two handlings of the freight at each end of the route, which are necessary by rail. Moreover, it will do away with the usual delays in freight yards and warehouses and speed things up generally. I doubt if shippers will ever again be content with the old time, slow moving rail freight system.

"Our capacity will be unlimited, for we shall add new trucks as fast as the demands of shippers grow."

One or two similar truck lines have been projected in Chicago this year, but none have succeeded in getting into operation.

The MOTORIST CALENDAR

Today—Medinah Motor club run to Great Lakes Naval Training station.

June 17-18—Society of Automotive Engineers' war meeting, Dayton, O.

June 20—Chicago Automobile club-Chicago Athletic association interclub run to George Ade's farm, Brook, Ind.

June 22—Hundred mile auto derby, Chicago speedway.

June 25—Chicago orphans' automobile day outing.

July 4—Speedway races, Cincinnati, O., and Tacoma, Wash.

U.S. Authorizes First Display of Liberty Engine

PERMISSION was granted the Society of Automotive Engineers in Washington last week to stage the first semi-public display of the Liberty airplane engine at its war convention, which will be held in Dayton, O., tomorrow and Tuesday.

Hitherto the famous motor has been zealously kept from public view. An effort was made to have one brought to Chicago for exhibition at the S. A. E. meeting held here at the time of the automobile show in January, but the request was denied by the war department. Recently, however, details of the engine's construction have been given out in Washington, and the need of secrecy, apparently, is no longer felt.

Altogether eight different types of airplane engines will be shown at the meeting. Four types of airplanes also will be on view—an old Wright machine, a D. H. 4, a Spad, and a German Albatross. A demonstration of the use of incendiary bullets will be given, the operator shooting them from a Springfield rifle into a gas tank.

Globe Tire Sales Jump 500% in Kentucky

Kentucky roads are fairly typical. You pass through one county on hard, glistening macadam and into another of soft dirt road. Kentucky motorists need a tire fit both for boulevard and rough going. Kentucky boosted its purchases of Globe Tires 500 per cent in a year.

Drivers in the Chicago territory will welcome this longest-mileage, hand-made, wrapped-tread tire. It will cost you less to run on the 6,000-mile-guaranteed Globe tire; and its smooth, resilient action will save your car wonderfully against depreciation.

If you're a dealer, you know that merchants have started a brisk demand for the permanently profitable Globe Tire selling connections, now available in the Middle West.

Globe Rubber Tire Manufacturing Co.
2029 Michigan Blvd.
Chicago, Illinois

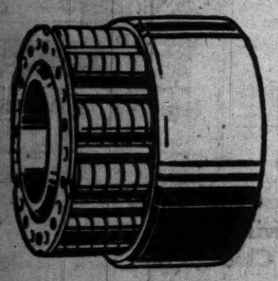
Executive Offices:
1251 Broadway, New York City.
Factory: Trenton, New Jersey, U. S. A.
Branches in New York, Boston, Chicago and Philadelphia.

Which Chicago paper last year printed the most shoe advertising? Grocery advertising? Medical advertising? Marshall Field advertising? And which printed the least? The Tribune's BOOK OF FACTS contains the statistics.

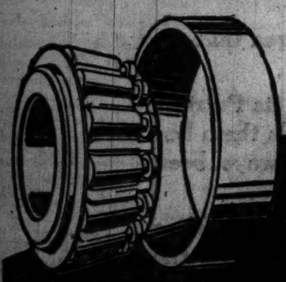
Prompt Efficient Service



NEW DEPARTURE



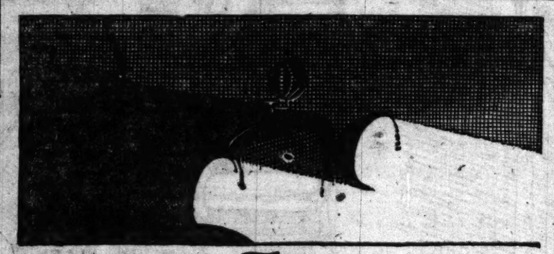
HYATT



TIMKEN

BEARINGS SERVICE COMPANY

2715-17 So. Michigan Ave.
Phones—Calumet 6310



The Sun-Ray Lens

Here is a lens—the Sun-Ray—that gives you all the advantages of diffusion *plus* the advantages of deflection—and in addition meets the 42 inch requirement.

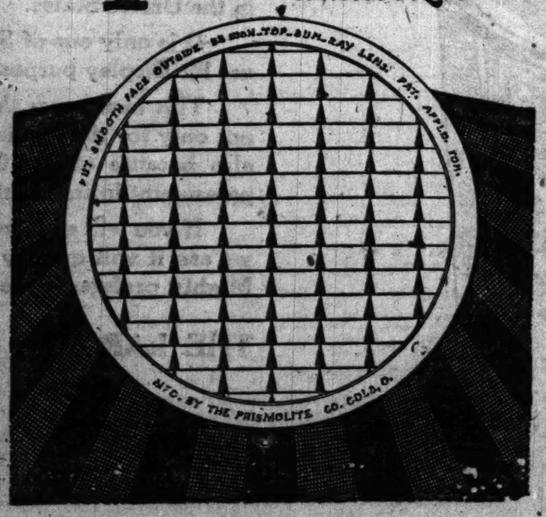
It is the *first* lens to sell at such a reasonable price—just $1.75 a pair, *in any size.*

The Sun-Ray Lens meets every legal requirement. It improves the appearance of your car. It makes night driving *safe*—and all this at the extremely low price of $1.75.

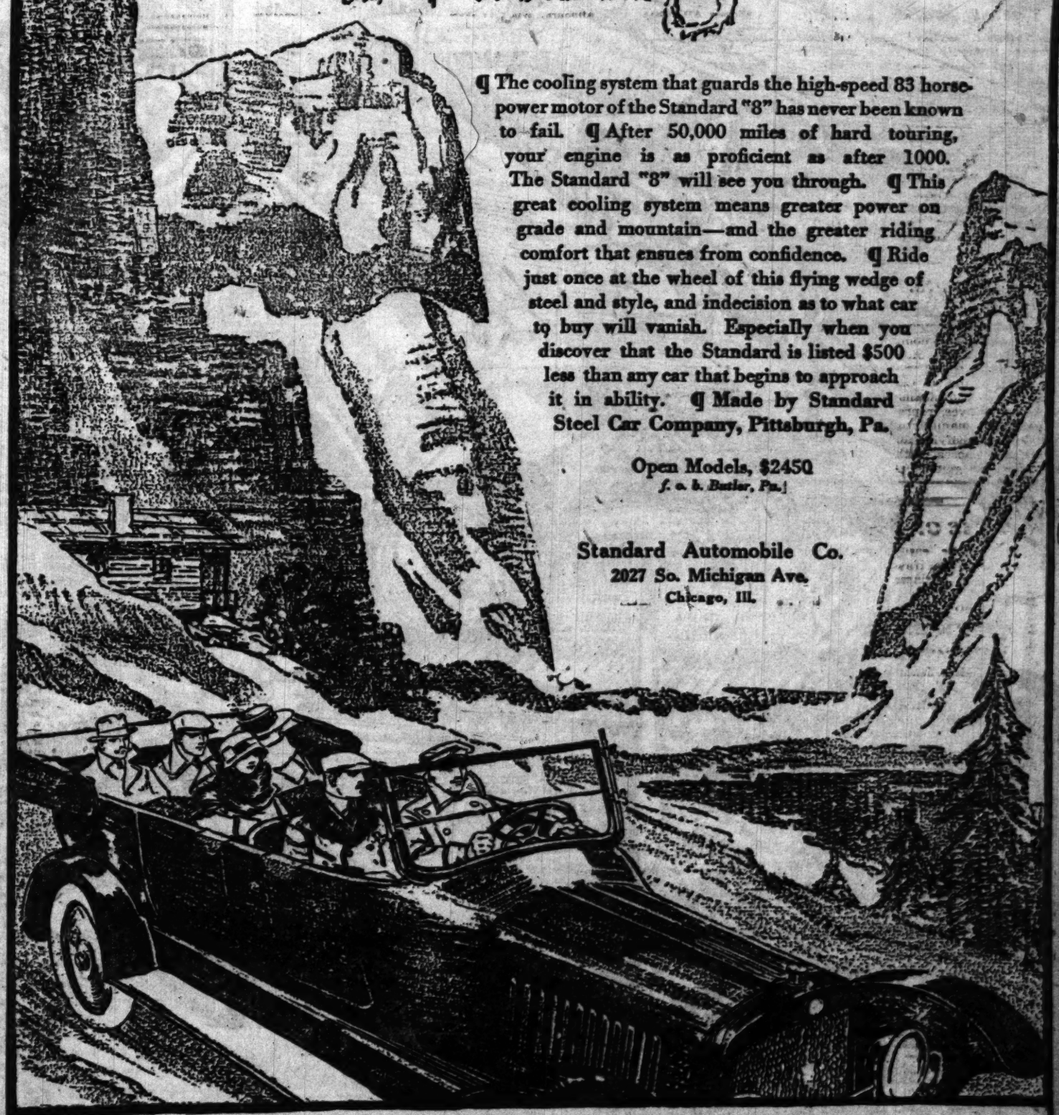
Put Sun-Rays in *your* lamps *at once.* If your dealer can't supply you send direct to us.

THE PRISMOLITE COMPANY, 4th and Gay Streets, Columbus, Ohio

$1.75 per set in all sizes



Cooling



¶ The cooling system that guards the high-speed 83 horsepower motor of the Standard "8" has never been known to fail. ¶ After 50,000 miles of hard touring, your engine is as proficient as after 1000. The Standard "8" will see you through. ¶ This great cooling system means greater power on grade and mountain—and the greater riding comfort that ensues from confidence. ¶ Ride just once at the wheel of this flying wedge of steel and style, and indecision as to what car to buy will vanish. Especially when you discover that the Standard is listed $500 less than any car that begins to approach it in ability. ¶ Made by Standard Steel Car Company, Pittsburgh, Pa.

Open Models, $2450
f. o. b. Butler, Pa.

Standard Automobile Co.
2027 So. Michigan Ave.
Chicago, Ill.

STANDARD "8"
The Magneto Equipped Eight

JOHN M. SMYTH COMPANY

MADISON STREET EAST OF HALSTED

"Four Minutes from the Loop"



WE PRESENT here what we know to be the Largest Exhibition of Parlor and Living Room Furniture to be found anywhere in Chicago or in the United States.

It is only one of Seven Floors of a like area that we use for Display purposes.

This business is thoroughly respected by its Patrons not only for the consistent low costs it affords them but also because of the QUALITY that has always been paramount in its offerings.

If you will observe the quality we offer for the prices we ask it will quickly explain to you the reason for the Mighty preference we enjoy, that preference making us

THE LARGEST OF FURNITURE STORES

PART 9

The Chicago Sunday Tribune.

THE WORLD'S GREATEST NEWSPAPER

WANT ADS

JUNE 16, 1918.

DEATH NOTICES Will Be Found on Page 15, Part 1.

Index To Classified Advertisements.

	Page
ANNOUNCEMENTS	20
ARTS AND ANTIQUES	7-20
AUTOMOBILES	18-19
GASOLINE	18-19
ELECTRIC	19
MOTOR TRUCKS	19
AUTO LIVERIES	19
AUTO CREDITS FOR SALE	19
AUTOMOBILES TO EXCHANGE	19
AUTOMOBILES STORAGE	19
AUTOMOBILES WANTED	19
BANKS AND EXCHANGE	19
BICYCLES AND MOTORCYCLES	19
BILLIARDS AND BOWLING	19
BOARD AND LODGING	11
BOARD WANTED	11
BOATS, YACHTS, ETC	17
BOOKS AND MAGAZINES	1
BUILDING MATERIALS	10
BUILDINGS FOR SALE AND WANTED	20
BUSINESS CHANCES	17
BUSINESS PERSONALS	19
CAMERAS, KODAKS, ETC	20
CASTOFF CLOTHING	17
CHIROPODISTS	Part 1, 15
CLEANERS AND DYERS	1
CLOTHING, FURS, ETC	17
CLUB AND ASSN. MEMBERSHIPS	1
COLLECTIONS	10
CONTRACTS TO LET AND WANTED	17
DANCING SCHOOLS	1
DOGS, BIRDS, POULTRY, ETC	14
DRESSMAKING AND MILLINERY	9-10
FINANCIAL	16
FLATS AND HOUSES LISTED	13
FLORISTS	Part 1, 15
GARAGES	19
HELP WANTED—MALE	5-4-3-6-7
HELP WANTED—FEMALE	7-8-9-10
HOME WORKERS' SERVICES	1
HORSES AND CARRIAGES	17
HOTELS	20
HOUSEHOLD GOODS	1
HOUSEHOLD GOODS WANTED	1
INSTRUCTION	20
JEWELRY, WATCHES, ETC	20
LOST AND FOUND INFORMATION	2
LOST AND FOUND	2
LOST & HEAVY MANUFACTURING	20
LOST AND FOUND PROPERTY	20
LOST AND FOUND	2
MACHINERY AND TOOLS	20
MISCELLANEOUS	20
MOTORCYCLES AND BICYCLES	20
MOTOR TRUCKS TO RENT AND WTD	19
MONUMENTS	Part 1, 15
MUSICAL AND DRAMATIC	1
MUSICAL INSTRUMENTS	1
MUSIC ROLLS AND RECORDS	1
OFFICE DEVICES	17
PARCEL POST AND EXPRESS	1
PATENTS	17
PATENTS, PATENT ATTORNEYS	17
PERSONAL	2
PICTURE FRAMES, ETC	19
PIPE ORGANS AND FIXTURES	19
PRINTING, ENGRAVING, BINDING	17
PRINTING MACHINERY & SUPPLIES	20
REAL ESTATE—CENTRAL	13
REAL ESTATE—NORTH SIDE	13-14
REAL ESTATE—WEST SIDE	14
APARTMENTS—NORTHWEST	14
APARTMENTS—WEST SIDE	14
BUSINESS PPTY—SOUTH SIDE	14
BUSINESS PPTY—WEST SIDE	14
BUSINESS PPTY—NORTH SIDE	14
BUSINESS PPTY—NORTHWEST	14
BUSINESS PPTY—WEST SIDE	14
FARMS	14
FLATS—SOUTH SIDE	14
FLATS—NORTH SIDE	14
FLATS—NORTHWEST	14
FLATS—WEST SIDE	14
FLATS—SOUTHWEST

SITUATIONS WANTED—MALE.

Bookkeepers and Clerks.

SITUATION WTD—BEST BOOKKEEPER IN Chicago wants position with good firm; general ledger and office experience; can draw off trial balance, prepare profit and loss statements, balance sheets, income tax returns; understand costs, credits, collections; age 36, married, fine character, superb ability; salary $200 per month. Address O 395, Tribune.

SITUATION WTD—BOOKKEEPER AND ACcountant. Thoroughly experienced on general books, credits, collections, etc., and accustomed to being in full charge. Accept moderate salary for good connection. Highest refs. as to character, ability; exempt. Address P 287, Tribune.

SITUATION WTD—CAPABLE BOOKKEEPER; 10 YEARS' EXP. RAILROADING ACCTS.; 5 YEARS IN MERCANTILE BIZ; OFFERS HIS SERVICES TO LARGE CONCERN WHERE BE CAN GROW; 32; MARRIED; A1 REF. ADDRESS B S 47, TRIBUNE.

SITUATION WTD—WELL EDUCATED MAN. American citizen with knowledge of Bohemian, Polish, Slavic, Croatian, Servian and German languages, well posted in all branches and grades of office work, desires connection with good concern. Address P 370, Tribune.

SITUATION WTD — YOUNG MAN, EXPERIenced in bookkeeping, collections, stenography, cashier work and all office details; capable of taking charge of department; have served as private secretary; also bookkeeper and cashier; exempt; references. W. S. A., 1825 S. Kedzie-av. West 2282.

SITUATION WTD—BY BOOKKEEPER, 40, employed as bookkeeper and auditor; able to prepare monthly trial balances, statements, P. and L., and financial statements; also adaptiveness for system; city ref.; sal. $35 per wk. Address H 380, Tribune.

SITUATION WTD—FROM SIX TO TEN P. m.; intelligent executive ability in adjusting claims, legal investigations, shipping, bill clerk, multigraph operator, proof reading. Will consider offer. Address CHAS. HARMONY DYESS, 51 E. 60th-st.

SITUATION WTD — CORRESPONDENT, sales, collection, complaint; claims; formerly with large mail order house; high school and college graduate; draft exempt; $30. Address P 353, Tribune.

SITUATION WTD—GENERAL OFFICE; BY five wire; experienced credits, collections, books, interviewing, etc.; some executive ability; acquainted Detroit; age 30; first class ref. Address P 385, Tribune.

SITUATION WTD—STUDENT OF HIGHER accountancy desires position as bookkeeper or junior accountant; 20 yrs. of age; 3½ yrs. bookkeeping experience; A1 ref.; salary $90. Address O 122, Tribune.

SITUATION WTD—A OFFICE MGR., OR asst.; handle order dept., sales, and general corresp.; understand bookkpg.; shorthand and typ.; office detail; capable; age 38; salary $30. Address P 173, Tribune.

SITUATION WTD—AS BOOKKEEPER; CAPable of assuming full charge of office; salary $40 to start; duties and conditions compel me to make change. Address P 351, Tribune.

GENERAL BOOKKEEPER.

Expert young man, 10 years' thorough experience; references and bond; moderate salary. Address S 497, Tribune.

SITUATION WTD—BOOKKEEPER, LEDGER clerk; college grad.; married; 6 yrs. exp.; exempt; operate typewriter; ref.; salary moderate. Address O 367, Tribune.

SITUATION WTD—GENERAL OFC. BOOKkeeper; 17 yrs. mfg. experience; executive ability; best ref.; exempt. Address P 201, Tribune.

SITUATION WTD—BY BKKPR., ABOVE draft age, accustomed to heavy ledgers, sales and purchase, and can handle large volume of work; best of ref. Address P 400, Tribune.

SITUATION WTD — EXP. COST CLERK; also other ofc. exp.; age 24; exempt; college educ.; $25 a wk. Address N 183, Tribune.

SITUATION WTD—AMBITIOUS YOUNG man, 26, exempt, 8 yrs. practical bus. exp., desires position as clerk and city salesman; salary $25 to start. Address O 367, Tribune.

SITUATION WTD—MAN, 27, DRAFT EXempt; 10 yrs.' office and sales work; wants position firm engaged in war work; best of ref. Address P 398, Tribune.

SITUATION WTD—STENOGRAPHER AND correspondent; freight traffic experience 8 years; now employed; salary $30 per week. Address P 336, Tribune.

SITUATION WTD—BY MAN OF COLLEGE and legal education and long business experience; Cleveland or Chicago city ref. Address S 53, Tribune.

SITUATION WTD—AS CLERK OR SALESman; some exp.; have been restaurant manager 10 yrs.; desire to locate in city; age under 40. Address P 306, Tribune.

SITUATION WTD—D. B. BKKPR.; FULL set; salary $23 week. Address P 413, Tribune.

SITUATION WTD—OFFICE CLERK, WAREhouse foreman, or city salesman; aged 34. Address P 395, Tribune.

SITUATION WTD — BOOKKEEPER, HIGH grade, evenings or Sunday; bond, reference. Address O 399, Tribune.

SITUATION WTD—TIMEKEEPER, PAY roll, exp., quick, accurate; age 19; salary $18 to $20. Address N 548, Tribune.

SITUATION WTD—BOOKKEEPER OR asst.; 5 yrs.' exp.; age 34 yrs.; $25 wk. Address O 124, Tribune.

SITUATION WTD—BOOKKEEPER, A1 (all charge or dept.); employed; exempt. Address O 369, Tribune.

SITUATION WTD—AS CASHIER OR ASST. credit man; 15 yrs. exp.; marr.; exempt; bond if req'd. Address O 20, Tribune.

SITUATION WTD—YOUNG MAN, 23 YRS. old, 2 yrs. univ. educ., office exp., willing and capable. Address O 374, Tribune.

SITUATION WTD — BOOKKEEPER AND cashier; 12 years' A1 city ref. Address P 246, Tribune.

SITUATION WTD—BOOKKEEPER, A1 GENeral bookkeeper, thorough draft, $30 per wk. Address S 500, Tribune.

SITUATION WTD—EXPERT BOOKKG. AC-counting, audits, or expert help, out. Tel. Lake View 1000.

SITUATION WTD — IN GRAIN OFFICE, grain elevator, R. R. and banking exp.; 33 yrs. of age. Address O 78, Tribune.

SITUATION WTD—BOOKKEEPER OR AC-countant wants temporary position; age 34. Address H 8 308, Tribune.

SITUATION WTD—NIGHTS, 5-12; MARR.; 7 years' experience; wholesale and gen'l office man. Address K 382, Tribune.

SITUATION WTD—EXPERIENCED BOOKkeeper and general office man; over draft age; ref. Address O 252, Tribune.

SITUATION WTD—YOUNG MAN, 20 YRS., desires responsible position with future; 2 years high school education. Address P 362, Tribune.

SITUATION WTD—BOOKKEEPER, AND cashier; steady man; 12 years with one firm; age 38. Address O 191, Tribune.

SITUATION WTD—MARRIED, EXEMPT, exempt; yrs. on books and corresp. empl. at present. Address O 151, Tribune.

SITUATION WTD—BKKPR. YOUNG OFFICE clerk; exp. Address N 174, Tribune.

SITUATION WTD—SPANISH - ENGLISH writing to Mex.; 6 yrs. Address P 342, Tribune.

SITUATION WTD — BKPR., ACCT'G, CASHier; high class. Address P 391, Tribune.

SITUATION WTD—BKPR. OR GEN'L OFF.; 5 yrs. exp. Address O 14, Tribune.

SITUATION WTD—BKPR., HALF DAYS; 3 yrs. exp. Address P 381, Tribune.

SITUATION WTD—BKKPR. CLERK, 6 HRS. per day. Address P 382, Tribune.

Accountants and Auditors.

Accountant and Auditor

Will keep your books, make monthly financial statements, and cost reports at small expense. Time to suit your convenience. Phone Rogers Park 6110, Sheridan 8110, until noon, or address P 360, Tribune.

SITUATION WTD—BOOKKEEPER, ACCT. clerk; office detail; railroad and const. experience; can qualify; claim draft exempt; an ideal man for small office; handle all office details as well as selling; 34 years of age; married; best of references given; unincumbered. Address P 388, Tribune.

ACCOUNTANT & AUDITOR.

Age 35. fifteen years' experience; up to date; A1 refs.; last position auditor with mfg. concern; salary $40; desires other connection. Address P 358, Tribune.

SITUATION WTD—HAVE WIDE EXP. IN commercial affairs, mercantile and mfg.; have conducted large negotiations successfully; am accustomed to directing working forces; not particular as to location or duties; am well equipped for sales agent or business manager. Address O 79, Tribune.

SITUATION WTD—MECHANICAL EXPERT at present employed manufacturing non-essential offers services as supt. or production mgr. for product actually needed; many years' experience in handling men and machinery for rapid quantity production. Best references. Address P 116, Tribune.

SITUATION WTD—WHO CAN USE MY 15 yrs. experience on credits, collections, and accounting; capable systematizer; full charge; age 35; married; seek interview. Address O 285, Tribune.

SITUATION WTD — ELEC. AND MECH. engr. or work manager; 24 years' experience manufacturing, engineering, inventing, designing; efficiency work; will appreciate an interview. Address N 176, Tribune.

SITUATION WTD — OFFICE MANAGER, young, married, draft exempt, can handle mail; collections, understand bookkeeping; good office detail man. Address L 246, Tribune.

SITUATION WTD—TRUSTWORTHY, EXPErienced buyer, selling agent, collector; makes trips Minneapolis and St. Paul; moderate charge for services; references. Address O 217, Tribune.

SITUATION WTD—MANAGER, SMALL EUropean hotel or rooming house; know how to build up business; references. MR. STARKEY, 6733 Stony Island-av., Blackstone 697.

TRAFFIC MANAGER.

Expert and domestic experience; age 37; married. Address M 583, Tribune.

MILLINERY.

BUYER, State-st. experience, will be open for position July 1. Address O 66, Tribune.

SITUATION WTD—MANAGER CAFETERIA OR CAFE; LARGE RESPONSIBILITIES; KEEN BUYER, EFFICIENT ORGANIZER; BEST REFS. ADDRESS O 70, TRIBUNE.

SITUATION WTD — OFFICE MANAGER and correspondent; man with 15 years' exp. along mfg. lines. Correspondence, buying, credits. Address P 336, Tribune.

SITUATION WTD—FOREMAN OR ASSIST. supt. used to handling men; 20 years' mechanical exp. 38 years. Address O 523, Tribune.

SITUATION WTD—FIRST CLASS MAIL ORder man; good correspondent and office manager. Address P 464, Tribune.

SITUATION WTD—SALES MANAGER, where ability, efficiency, and "pep" are required. Address P 408, Tribune.

SITUATIONS WANTED—MALE.

Executives and Managers.

A MAN YOU NEED.

Is your business in a rut? Do you want greater production? Greater distribution? Advertising? System? Efficiency? Entire co-operation of all departments? More than 5 years of top speed experience is available to you. I take red dirt from the Range and give you a stove, a motor truck, a pitchfork. Give me cotton from Alabam', wool from Montana, silk from Japan, and I'll give back nagger, a suit, your lady's gown. I am now making big money, but I want more money and a bigger future. I don't need the job, but you do need me. There is nothing like an interview. Let me know when. Address P 285, Tribune.

I CAN RECOMMEND A HIGH grade, experienced credit man; best of character; unusual ability; highly successful record; unusually attractive personality; has knowledge of accounting and is capable of managing office. Inquire EDWARD M. SKINNER, Manager, Wilson Bros., 528 S. Wells-st.

OFFICE MANAGER, EXPERT ACCOUNTANT, CREDIT MAN.

18 years' experience, 13 years executive capacity; American; age 34; married; desire permanent position with possibilities; highest credentials. Address N 433, Tribune.

WORKS MANAGER.

Fourteen years' manufacturing experience in various positions from timekeeper to assistant manager. Last two years devoted to organizing and directing war contract work; both here and abroad, under government supervision. Understand the functions of purchasing, stores, cost accounting, planning, engineering, and operating divisions from actual contact with the work. Know how to get to the bottom of things and to avoid the dangers of all system and no results. Thirty-five years old, now employed, speak French, and can furnish the right kind of references. Address B B 21, Tribune.

A BUSINESS MAN,

Now disengaged owing to war conditions, is looking for a position where his ability as sales manager and general all around business experience can be used to the best advantage. Address N 415, Tribune.

EXECUTIVE,

Office Mgr., Auditor; experienced in public accounting and technical training; 5 years' can. exp.; 28; married; desire connection where efficient methods and hard service are needed; willing to start at moderate salary if real opportunity in Chicago or suburbs. What have you for a live one? Now or eventually for me. Address O 260, Tribune.

SITUATION WTD—MAN 35 YEARS OF AGE, desires position with reliable concern as office manager; 15 years' experience in handling correspondence in railway and heavy construction and law offices; unacquainted in Chicago; have had considerable experience in handling men and employing help; salary to start, $50 per week; present employment causing break in health; reply until Tuesday, 17th. Address O 510, Tribune.

SITUATION WTD—EXPERIENCED EXECUtive and business man, having technical and practical experience in electrical and mechanical engineering, desires connection with concern which needs the services of a man who will produce results. Will consider position as manager, as supt., or as manager of departmental work, or as electrical engineer and executive; Amer., age 43; 20 years' experience. Address P 183, Tribune.

Printing Superintendent,

of proven ability and extensive experience, for last three years in present position with large concern, wishes to make a change. Practical printer with thorough knowledge of the business and efficient handling of workmen. Address S 560, Tribune.

SITUATION WTD—EMPLOYMENT MANAger; wide experience, strong personality; will organize and maintain, or will assume charge of present employment job; broad knowledge of job analysis, labor turnover, wage manual, service records, absenteeism, and original ideas for instituting corrective procedure. Address B H 3, Tribune.

SALES MANAGER.

Live, aggressive business builder, who knows markets and understands advertising campaigns, is open for proposition where successful organizing and training a sales force will bring real results. Age 36; many years' experience in specialty lines. Address P 339, Tribune.

Trained Transportation Man.

Want connection with concern scientifically managed; 14½ years with present connection; assist. office manager; best references; aged 28, class four. Address O 112, Tribune.

SITUATION WTD — EXECUTIVE OFFICE manager; sales manager 10 years; directing work; clean record; best of health; keen perception; now hold executive position in large corporation; desire change; both business and management; American, married 43 years of age. Address B C 6, Tribune.

SITUATION WTD—MANAGER; EQUIPPED by 18 years' training with large successful concern, embracing every detail connected with modern business methods; steady, reliable, and of good habits; can handle men of all kinds; age 38 years; best of credentials. Address A O 247, Tribune.

SITUATION WTD—SALESMAN WHO HAS HELD POSITIONS OF FACTORY AUDITOR, CHIEF CLERK, OFFICE MGR., COST ACCT., CORRESPONDENT, ETC.; 10 years' exp.; can furn. A1 ref.; draft exempt; desires perm. position; interview solicited. Address P 231, Tribune.

EMPLOYMENT MANAGER,

experienced in employing clerical and mechanical help; high executive ability; eligible for building good loyal organization. Money no object provided there is a future for a hustler. Address P 423, Tribune.

PURCHASING AGENT.

For last 5 years with large mfg. concern, desires change in position. Experienced; extensive knowledge of supply sources; age 35. Address P 373, Tribune.

SITUATION WTD—AM DESIROUS OF ASsociating myself with good wholesale organization where executive ability is necessary; wide experience, traffic man and buyer, salesman and employment man; best of references. Address P 216, Tribune.

SITUATION WTD—SECRETARY, YOUNG man with 12 years' railroad exp., now employed as secretary to executive of one of leading railways, desires to enter another field. Highest references. Age 30. Marr. Address O 89, Tribune.

SITUATION WTD—MANAGER SUCCESSFUL business seven years; buying, selling experience; college graduate; discharged from army; excellent references; reasonable salary. Address P 390, Tribune.

SITUATION WTD — AMBITIOUS MARRIED man, office exec., exp. cred. and coll. mgr., account., purch., traffic, good corres., and systematizer; 10 yrs. present position; 35 yrs. of age; employ.; mod. salary. Address P 402, Tribune.

SITUATION WTD—AGGRESSIVE EXECUtive, expert on employment, merchandise, time, motion, maintenance; successful record; large responsibilities; dept. stores, other lines; 42 years old. Address O 123, Tribune.

Advertising and Mail Order

expert of long experience offers part of his time to boosting or pay. Joseph Barton, 1261 Monadnock Block.

SITUATION WTD—16 YEARS BIG BUSIness exp.; 10 years last concern; executive capacity; branch management; 4 years' service mgr.; 33 yrs. old; married; unquestionable references. Address O 259, Tribune.

SITUATION WTD — MARRIED MAN, fourth class draft, wants executive position, office manager, correspondent, or position requiring level headedness. Address P 350, Tribune.

SITUATION WTD—WHO CAN USE MY 15 yrs. experience on credits, collections, and accounting; capable systematizer; full charge; age 35; married; seek interview. Address O 285, Tribune.

SITUATION WTD — ELEC. AND MECH. engr. or work manager; 24 years' experience manufacturing, engineering, inventing, designing; efficiency work; will appreciate an interview. Address N 176, Tribune.

SITUATION WTD — OFFICE MANAGER, young, married, draft exempt, can handle mail; collections, understand bookkeeping; good office detail man. Address L 246, Tribune.

SITUATION WTD—TRUSTWORTHY, EXPErienced buyer, selling agent, collector; makes trips Minneapolis and St. Paul; moderate charge for services; references. Address O 217, Tribune.

SITUATION WTD—MANAGER, SMALL EUropean hotel or rooming house; know how to build up business; references. MR. STARKEY, 6733 Stony Island-av., Blackstone 697.

TRAFFIC MANAGER.

Expert and domestic experience; age 37; married. Address M 583, Tribune.

MILLINERY.

BUYER, State-st. experience, will be open for position July 1. Address O 66, Tribune.

SITUATION WTD—MANAGER CAFETERIA OR CAFE; LARGE RESPONSIBILITIES; KEEN BUYER, EFFICIENT ORGANIZER; BEST REFS. ADDRESS O 70, TRIBUNE.

SITUATION WTD — OFFICE MANAGER and correspondent; man with 15 years' exp. along mfg. lines. Correspondence, buying, credits. Address P 336, Tribune.

SITUATION WTD—FOREMAN OR ASSIST. supt. used to handling men; 20 years' mechanical exp. 38 years. Address O 523, Tribune.

SITUATION WTD—FIRST CLASS MAIL ORder man; good correspondent and office manager. Address P 464, Tribune.

SITUATION WTD—SALES MANAGER, where ability, efficiency, and "pep" are required. Address P 408, Tribune.

SITUATIONS WANTED—MALE.

Executives and Managers.

MR. BUSY EXECUTIVE,

Do you need a live wire assistant? Experience covers accounting, credits, collections, and selling; qualified to assume large responsibilities; draft exempt; credentials of unusual merit testify as to character and ability; 7 years with present firm; do not take up your time unless your proposition is commensurate with above qualifications. Address P 432, Tribune.

Salesmen, Solicitors, Etc.

Business Houses Looking FOR WASHINGTON WAR ORDERS.

Talk to me. I possess the required ability, tact, diplomacy, and friends to successfully present your proposition and get orders, providing it has the proper commodity and price required by the government. Reply immediately. Address O 249, Tribune.

SITUATION WTD—REAL SALESMAN, WITH 10 years' experience, who has just severed his connections with one of this country's largest concerns, for whom he introduced a new product very successfully for two years among the retail and wholesale trade of various state; wishes a connection with a reliable established house; age 33; highly recommended and bond furnished. Address P 343, Tribune.

SITUATION WTD—SPECIALTY SALESMAN, four years' successful sales experience with the National Cash Register Company, at present employed in a responsible position with firm of national reputation doing business with municipalities, desires to get in touch with firm needing the services of a reliable man with executive ability. Address Drawer D, Uptown P. O., Pittsburgh, Pa.

EXPERIENCED SALESMAN.

Thoroughly familiar with auto bus, wants a real line to sell. Will accept any good subject with a future. An exec. interested in terr. prop. Furnish refer., bond; married; will travel; have car; sal. or comm. basis. Address O 129, Tribune.

SITUATION WTD—SPECIALTY SALESMAN, 22 years' experience selling to wholesale and retail trade and originating selling plans that are worth while. Know how to get to the bottom of things and to avoid the dangers of all system and no results. Thirty-five years old, now employed, speak French, and can furnish the right kind of references. Address B B 21, Tribune.

A BUSINESS MAN,

Now disengaged owing to war conditions, is looking for a position where his ability as sales manager and general all around business experience can be used to the best advantage. Address N 415, Tribune.

EXECUTIVE,

Office Mgr., Auditor; experienced in public accounting and technical training; 5 years' can. exp.; 28; married; desire connection where efficient methods and hard service are needed; willing to start at moderate salary if real opportunity in Chicago or suburbs. What have you for a live one? Now or eventually for me. Address O 260, Tribune.

SITUATION WTD—MAN 35 YEARS OF AGE, desires position with reliable concern as office manager; 15 years' experience in handling correspondence in railway and heavy construction and law offices; unacquainted in Chicago; have had considerable experience in handling men and employing help; salary to start, $50 per week; present employment causing break in health; reply until Tuesday, 17th. Address O 510, Tribune.

SITUATION WTD—EXPERIENCED EXECUtive and business man, having technical and practical experience in electrical and mechanical engineering, desires connection with concern which needs the services of a man who will produce results. Will consider position as manager, as supt., or as manager of departmental work, or as electrical engineer and executive; Amer., age 43; 20 years' experience. Address P 183, Tribune.

Printing Superintendent,

of proven ability and extensive experience, for last three years in present position with large concern, wishes to make a change. Practical printer with thorough knowledge of the business and efficient handling of workmen. Address S 560, Tribune.

SITUATION WTD—EMPLOYMENT MANAger; wide experience, strong personality; will organize and maintain, or will assume charge of present employment job; broad knowledge of job analysis, labor turnover, wage manual, service records, absenteeism, and original ideas for instituting corrective procedure. Address B H 3, Tribune.

SALES MANAGER.

Live, aggressive business builder, who knows markets and understands advertising campaigns, is open for proposition where successful organizing and training a sales force will bring real results. Age 36; many years' experience in specialty lines. Address P 339, Tribune.

Trained Transportation Man.

Want connection with concern scientifically managed; 14½ years with present connection; assist. office manager; best references; aged 28, class four. Address O 112, Tribune.

SITUATION WTD — EXECUTIVE OFFICE manager; sales manager 10 years; directing work; clean record; best of health; keen perception; now hold executive position in large corporation; desire change; both business and management; American, married 43 years of age. Address B C 6, Tribune.

SITUATION WTD—MANAGER; EQUIPPED by 18 years' training with large successful concern, embracing every detail connected with modern business methods; steady, reliable, and of good habits; can handle men of all kinds; age 38 years; best of credentials. Address A O 247, Tribune.

SITUATION WTD—SALESMAN WHO HAS HELD POSITIONS OF FACTORY AUDITOR, CHIEF CLERK, OFFICE MGR., COST ACCT., CORRESPONDENT, ETC.; 10 years' exp.; can furn. A1 ref.; draft exempt; desires perm. position; interview solicited. Address P 231, Tribune.

EMPLOYMENT MANAGER,

experienced in employing clerical and mechanical help; high executive ability; eligible for building good loyal organization. Money no object provided there is a future for a hustler. Address P 423, Tribune.

PURCHASING AGENT.

For last 5 years with large mfg. concern, desires change in position. Experienced; extensive knowledge of supply sources; age 35. Address P 373, Tribune.

SITUATION WTD—AM DESIROUS OF ASsociating myself with good wholesale organization where executive ability is necessary; wide experience, traffic man and buyer, salesman and employment man; best of references. Address P 216, Tribune.

SITUATION WTD—SECRETARY, YOUNG man with 12 years' railroad exp., now employed as secretary to executive of one of leading railways, desires to enter another field. Highest references. Age 30. Marr. Address O 89, Tribune.

SITUATION WTD—MANAGER SUCCESSFUL business seven years; buying, selling experience; college graduate; discharged from army; excellent references; reasonable salary. Address P 390, Tribune.

SITUATION WTD — AMBITIOUS MARRIED man, office exec., exp. cred. and coll. mgr., account., purch., traffic, good corres., and systematizer; 10 yrs. present position; 35 yrs. of age; employ.; mod. salary. Address P 402, Tribune.

SITUATION WTD—AGGRESSIVE EXECUtive, expert on employment, merchandise, time, motion, maintenance; successful record; large responsibilities; dept. stores, other lines; 42 years old. Address O 123, Tribune.

Advertising and Mail Order

expert of long experience offers part of his time to boosting or pay. Joseph Barton, 1261 Monadnock Block.

SITUATION WTD—16 YEARS BIG BUSIness exp.; 10 years last concern; executive capacity; branch management; 4 years' service mgr.; 33 yrs. old; married; unquestionable references. Address O 259, Tribune.

SITUATION WTD — MARRIED MAN, fourth class draft, wants executive position, office manager, correspondent, or position requiring level headedness. Address P 350, Tribune.

SITUATION WTD—WHO CAN USE MY 15 yrs. experience on credits, collections, and accounting; capable systematizer; full charge; age 35; married; seek interview. Address O 285, Tribune.

SITUATION WTD — ELEC. AND MECH. engr. or work manager; 24 years' experience manufacturing, engineering, inventing, designing; efficiency work; will appreciate an interview. Address N 176, Tribune.

SITUATION WTD — OFFICE MANAGER, young, married, draft exempt, can handle mail; collections, understand bookkeeping; good office detail man. Address L 246, Tribune.

SITUATION WTD—TRUSTWORTHY, EXPErienced buyer, selling agent, collector; makes trips Minneapolis and St. Paul; moderate charge for services; references. Address O 217, Tribune.

SITUATION WTD—MANAGER, SMALL EUropean hotel or rooming house; know how to build up business; references. MR. STARKEY, 6733 Stony Island-av., Blackstone 697.

TRAFFIC MANAGER.

Expert and domestic experience; age 37; married. Address M 583, Tribune.

MILLINERY.

BUYER, State-st. experience, will be open for position July 1. Address O 66, Tribune.

SITUATION WTD—MANAGER CAFETERIA OR CAFE; LARGE RESPONSIBILITIES; KEEN BUYER, EFFICIENT ORGANIZER; BEST REFS. ADDRESS O 70, TRIBUNE.

SITUATION WTD — OFFICE MANAGER and correspondent; man with 15 years' exp. along mfg. lines. Correspondence, buying, credits. Address P 336, Tribune.

SITUATION WTD—FOREMAN OR ASSIST. supt. used to handling men; 20 years' mechanical exp. 38 years. Address O 523, Tribune.

SITUATION WTD—FIRST CLASS MAIL ORder man; good correspondent and office manager. Address P 464, Tribune.

SITUATION WTD—SALES MANAGER, where ability, efficiency, and "pep" are required. Address P 408, Tribune.

SITUATIONS WANTED—MALE.

Professions and Trades.

PHARMACEUTICAL CHEMIST.

Open for engagement July 15. University graduate; one year's experience in organic research (synthetic drugs); good references; wish to connect with concern making drugs, etc., or pharmaceuticals. Address O 5, Tribune.

ATTENTION!

This is not the man you find every day; wanted a place as supt. or foreman in a tool and die special machinery or press and stamping department; also a good man for signing tools or figuring on jobs, costs, materials, etc. in the right concern; find the right man. Address P 353, Tribune.

SITUATION WTD—AMERICAN WANTS POsition as secret service; first class painter and finisher; no objection labor work, carpenter's helper, shipyard, large manufacturing establishment; govt. work preferred; speak French, Italian, German, Spanish; willing to leave town. Speedy. 6161 S. 73d-pl.

SITUATION WTD—SECRET SERVICE OPerator; young American; 5th class draft; best Chicago references and acquaintances; able to adapt to any condition; travel anywhere where going is hard and fast; govt. work preferred; 2 yrs. automobile line; let's talk it over and get busy. Address K G 453, Tribune.

SITUATION WTD—MECHANICAL ENGIneer, 34, with tech. education and proven inventive ability; 5 years' indv., mach. shop, and steel mill exp.; 10 years' exp. as designer of factory equipt. and special machinery; desire perm. pos.; salary $200. Address Y 38, Tribune.

SITUATION WTD—AS MASTER MECHANIC and chief engineer of proven ability open for engagement; prefer position as master mechanic or chief engineer of large plant; have practical experience; 15 years; age 40 years of age; married; 24 years' exp. Address Y 819, Tribune.

UNIVERSITY GRADUATE.

M. E. American, exp. design tools, jigs, fixtures, mill mach.; 10 yrs., mill executive and production exp.; shop or office pos. good future. Address P 389, Tribune.

Competent Electrician,

tech. education, 12 years' exp. mfg., const., maint., and supt., I want the most important WAR JOB in Chicago that I am able to handle. Address O 133, Tribune.

SITUATION WTD—MACHINIST, 1ST CLASS, with some technical training, 13 years with present employer as a dept. head, can handle help and produce work, desires connection with reliable concern as dept. head or superintendent. Address B B 20, Tribune.

SITUATION WTD — BY EXPERIMENTAL, mechanical, with technical education and knowledge of electricity; also trained in glass blowing; over draft age and married; wants position with progressive firm. Address T K 289, Tribune.

SITUATION WTD—FOREMAN BY A 1ST class tool and die maker; all around mechanical; metal specialties; experimental and maintenance; have very good mechanical ideas; can handle help and produce the goods; best of ref. Address P 379, Tribune.

SITUATION WTD—AMBITIOUS YOUNG man studying mech. eng. spare time; one year's experience inspector tractor, motor vehicle supt., machine work; good future. Address O 170, Tribune.

SITUATION WTD—ARTIST; HIGH CLASS man; greatest advertisers used my work; all mediums; desire permanent connection with substantial concern on salary or guaranteed quantity of work. Address O 257, Tribune.

SITUATION WTD—EXPERIENCED TRAVeling man, Pacific northwest territory, personally acquainted with purch. agents industrial plants all lines. Genuine opportunity to handle reliable accounts on commission basis. Address P 519, Tribune.

SITUATION WTD—THOROUGHLY COMpetent and experienced man, position as sales manager or high class salesman, preferably in the city where I can go home nights if something attractive is offered. First class references. Address F 534, Tribune.

SALESMAN

or sales manager, 32 yrs. old, 10 yrs.' experience selling and sales management; only high proposition receiving ability considered. Address O 354, Tribune.

SITUATION WTD—EXPERIENCED SALESman-correspondent who can write catalogues, sales literature, and advertising, wants position offering advancement; growing mfg. concern preferred. Address P 355, Tribune.

SITUATION WTD — SALES MANAGER, salesman, with more than average experience through one bus., offers his services; stopped by war; salary or commission; 35 years; married. Address P 455, Tribune.

PRINTING SALESMAN,

Also engraving; experience successful; wide acquaintance; will change; no anywhere. Address P 372, Tribune.

SITUATION WTD—I CALL ON APPROX. 10 Ford dealers daily; selling good Ford accessories from a Ford; want to increase my line; will specialize if proposition is right. Address O 168, Tribune.

SITUATION WTD — WITH LEGITIMATE firm, bond; on salary or commission; exempt. 12 yrs. exp., excellent personality; city or road; now earning $2,500 per yr. Address P 138, Tribune.

SITUATION WTD — SALESMAN, AGE 32, married, draft exempt, exp. in metals, now employed, wish to change, have auto, will consider side line; prefer to work on commission basis. Address N 404, Tribune.

SITUATION WTD—SUCCESSFUL SOAP salesman desires connection with reliable manfr. of fine line of toilet soaps. Territory Chicago and vicinity. Com. basis and drawing account. Address O 108, Tribune.

SITUATION WTD—YOUNG MAN, DRAFT exempt, desires position as assistant to salesman with chance to learn a good line. Address P 340, Tribune.

SITUATION WTD—HIGH CLASS LINE OF any nature for jobbing and department store trade, St. Louis and Midwest territory. Address P 344, Tribune.

SITUATION WTD—SALESMAN, AGE 35; 12 yrs. exp.; desires to connect with reliable firm; salary and commission. Address P 300, Tribune.

SITUATION WTD — SALESMAN, 25 YRS. old; 5 G in draft, wants mercantile lines; will consider any good position with a future. Address K 201, Tribune.

SITUATION WTD—I CAN HANDLE ANY sales proposition, adapt myself to any line; 11 years' successful record; now selling pneumatic tools. Address O 488, Tribune.

SITUATION WTD—PRODUCING SALESMAN seeks new connection; present concern unable to secure; references furnished. Address L 421, Tribune.

SITUATION WTD—EXPERIENCED BURLAP trade salesman; capable of handling large volume and business; draft exempt. Address P 392, Tribune.

SITUATION WTD—SALESMAN, AGE 28, with available automobile, 5 yrs. selling exp.; 3-B in draft. Address M 517, Tribune.

SITUATION WTD—WANT GOOD PROPOSItion; salary or comm.; exp.; best of reference; draft exempt. Address P 262, Tribune.

SITUATION WTD—CITY SALESMAN OR any other outside position; age 34. Address O 62, Tribune.

SITUATION WTD — BY EXPERIENCED salesman, H. KELLY, 4804 Langley-av.

SITUATION WTD—LIVE CITY SALESMAN, exempt. Address P 451, Tribune.

SITUATION WTD—LEGITIMATE line; exp.; A1 ref. Address O 242, Tribune.

SITUATION WTD—MORNINGS; SALARY right; $5,000 max. Address P 284, Tribune.

Professions and Trades.

SITUATION WTD—PHARMACIST REG., RElief work evenings and Sunday. Phone in morning, 5 to 9, for appointment. Sunnyside 6200.

SITUATION WTD — MECHANICAL ENGIneer, 32 yrs. old, native, technical graduate, 8 yrs. exp., ceramics, combustion and heat engineering. Address P 360, Tribune.

SITUATION WTD—MECH. DRAFTSMAN; can make neat ink and pencil tracings; good letterer; some experience in life desirs. Address O 162, Tribune.

MECHANICAL DETAILER,

Neat, accurate, tech. ed.; draft exempt, Address H S 312, Tribune.

SITUATION WTD—ATTENTION, INVENtors, manufacturers. Let Electro-Mechanical Expert do your experimental work. Address P 459, Tribune.

SITUATION WTD — MECHANIC WANTS work 6-0 evenings; 2 yrs. exp. milling, screw mach., lathe, drafting; best offer. KENNEDY, 4927 W. 24th-st., Cicero, Ill.

SITUATION WTD—PRACTICAL PLUMBER, capable of taking management of large, legitimate business proposition. Address O 477, Tribune.

SITUATION WTD—GRADUATE MALE NURse, 1917, not in draft; is also licensed chauffeur. Careful driver; ref. Call Mr. Gilbert, Blackstone 4444, 6051 Eberhart-av.

SITUATION WTD—MACHINIST, CLASS A; on Pattern and Johnston screw machine; prefer up to date mfr. doing government work. Address P 154, Tribune.

SITUATION WTD—PAINTER, PAPERhanger, decorator, first class, all around mechanic. Address L 464, Tribune.

SITUATION WTD—CHEMIST; EXPERIENCE in drug chemicals, essential oils, and perfumes; A1 refs. Address P 480, Tribune.

SITUATION WTD—BY MACHINE AND TOOL young, married, draft exempt, can handle mail; collections, understand bookkeeping; good office detail man. Address L 246, Tribune.

SITUATION WTD—MILLWRIGHT; PIPE fitter; egnine room; age 38. Address O 56, Tribune.

SITUATION WTD—CHIEF ELECTRICIAN; large industrials, power plant efficiency man. Address P 217, Tribune.

SITUATION WTD—BY AN ALL AROUND machinist; young man. Address P 394, Tribune.

SITUATION WTD—YOUNG MAN, AGED 18, as apprentice of civil engineer; learn trade. Address P 376, Tribune.

SITUATION WTD—HIGH CLASS SUPT. AND eng. Bldg. const. 13 yrs. exp. Ref. Ph. R. 7090.

SITUATION WTD—CHIEF OR OPERATING engineer; exp.; steam; electric and refrig.; age 40; ref. Address P 380, Tribune.

SITUATION WTD—COMPETENT SUPERINtendent and draughtsman, with architect or owner. Address N 271, Tribune.

SITUATION WTD—PHARMACIST, MORNings or relief; shares the grage; A1 references. Address M 429, Tribune.

SITUATION WTD — ENGINEER, LIC.; A1 man capable of taking charge; age 32. Address O 124, Tribune.

SITUATION WTD—ELECTRICIAN HELPER, experienced. Address N 341, Tribune.

SITUATION WTD—DRAFTSMAN, MECH. and elec. Address O 82, Tribune.

SITUATION WTD—DRAFTSMAN, EXPcomp. and elec. m'y. Address O 82, Tribune.

SITUATIONS WANTED—MALE.

Professions and Trades.

PHARMACEUTICAL CHEMIST.

Open for engagement July 15. University graduate; one year's experience in organic research (synthetic drugs); good references; wish to connect with concern making drugs, etc., or pharmaceuticals. Address O 5, Tribune.

ATTENTION!

This is not the man you find every day; wanted a place as supt. or foreman in a tool and die special machinery or press and stamping department; also a good man for signing tools or figuring on jobs, costs, materials, etc. in the right concern; find the right man. Address P 353, Tribune.

SITUATION WTD—AMERICAN WANTS POsition as secret service; first class painter and finisher; no objection labor work, carpenter's helper, shipyard, large manufacturing establishment; govt. work preferred; speak French, Italian, German, Spanish; willing to leave town. Speedy. 6161 S. 73d-pl.

SITUATION WTD—SECRET SERVICE OPerator; young American; 5th class draft; best Chicago references and acquaintances; able to adapt to any condition; travel anywhere where going is hard and fast; govt. work preferred; 2 yrs. automobile line; let's talk it over and get busy. Address K G 453, Tribune.

SITUATION WTD—MECHANICAL ENGIneer, 34, with tech. education and proven inventive ability; 5 years' indv., mach. shop, and steel mill exp.; 10 years' exp. as designer of factory equipt. and special machinery; desire perm. pos.; salary $200. Address Y 38, Tribune.

SITUATION WTD—AS MASTER MECHANIC and chief engineer of proven ability open for engagement; prefer position as master mechanic or chief engineer of large plant; have practical

SITUATIONS WANTED—FEMALE.

Stenographers, Typists, Etc.

PRIVATE SECRETARY,

Stenographer, etc.; well educated, refined young woman; 1st class correspondent; has executive ability and concentration; trustworthy; desires position with lawyer, trust officer or elsewhere; best refs.; now employed. Address Y L 390, Tribune.

SITUATION WTD—YOUNG STENO-SECRETARY; sales manager; 5 yrs.' general exp. in city auto manufacturing; high grade position in office where there are not many women; state salary paid and nature of business. Address R L 382, Tribune.

SITUATION WTD—BY YOUNG LADY, AS stenographer; also understands bookkeeping; neat and accurate; careful attention to details; salary not accurate; $16 to start immediately. Box 282, Fort Madison, Iowa.

SITUATION WTD—EXPERIENCED WOMAN stenographer, thoroughly educated; legal, financial and commercial vocabulary; hard worker; good correspondent; salary $25. Address P 544, Tribune.

SITUATION WTD—SECRETARIAL; NOW employed; exp. as correspondent; can take dictation; knows bkpg. Address O 313, Trib.

SITUATION WTD—EXPERIENCED SEC. correspondent; writes 24 yrs.; educated; speaks French; A1 refs. Give particulars. Address P 562, Tribune.

SITUATION WTD—AS HIGH CLASS SECY., by lady with excellent education, exec. ability, personality, and loyalty are at your disposal. Address O 310, Tribune.

Miscellaneous.

SITUATION WTD — MIDDLE AGED EDUCATED woman; good address; 15 yrs. exp.; desires to add dept. stores; can fill most any position. Address O 382, Tribune.

SITUATION WTD—REFINED MIDDLE AGED gentlewoman, as secretary companion; writes, sews and knits well. Good ref. Small, P. O. Box 45, Lake Bluff, Ill.

SITUATION WTD—BY MIDDLE AGED WOMAN, as elevator operator; steady and industrious. Address K Y 334, Tribune.

SITUATION WTD—WOMAN, MATURED years, broad business exp.; accept responsible position. Address P 554, Tribune.

SITUATION WTD—KINDERGARTNER, EXperienced, for summer as child's companion; vicinity city. Address P 550, Tribune.

SITUATION WTD—REFINED, EDUCATED companion; prefer good home to high salary. Address O 544, Tribune.

SITUATION WTD—COLORED GIRL, RESIdent; 1 half days, week. 4760 Langley.

SITUATION WTD—BUSINESS WOMAN, MIDdle age; capable. Phone 5464, P. m.

SITUATION WTD—COL. GIRL JOB MAID, housework or waitress. Douglas 9265.

SITUATION WTD—ELEVATOR OPERATOR or factory work; col. Douglas 7492.

SITUATION WTD—COLORED GIRL CATERer, caterer. Doug. 9551.

SITUATION WTD—NEAT YOUNG COLORED girl, maid in hotel. Douglas 6158.

WANTED—MALE HELP.

Stores and Offices.

Accountant, Competent, Accurate.

Wholesale lumber business; must be exptd in handling customers and mill settlements, rendering financial and operating statements; position Chicago; long, st ongest deferred and classification. Address Y L 100.

ACCOUNTANT, BOOKKEEPER—26 TO 35 yrs. of age, draft exempt. This position offers unusual opportunity to young man who is capable of handling complete set of books in office where there are not many women; will run various financial statements, etc. Salary to start about $110 per month with excellent increase for advancement; give full particulars, age, experience and refs. Address Y F 515, Tribune.

ACCOUNTANT—ESTABLISHED HIGH CLASS accounting co. in city has excellent permanent position for young man capable of handling any class of work and writing reports; reply, stating age, full experience and salary wanted. Address Y G 209, Tribune.

ACCOUNTANTS—SEVERAL HIGH CLASS men who are also experienced in devising detailed financial systems; responsible positions permanent and splendid opportunity to one who can qualify; mention age and salary desired. Address Y W 152, Tribune.

ACCOUNTANT—BRITISH COLUMBIA MINing company requires accountant experienced in handling position as property, Kenney Lake country; reply giving full references, salary expected. Address K K Tribune.

ACCOUNTANT—HAVE AN OPENING FOR a real accountant, junior or senior with public accounting experience. Address P 504, Tribune.

ACCOUNTANT — EXPERIENCED; SENIOR; growing accounting concern; good opportunity; $2,400 to start; references. Address P 560, Tribune.

ACCOUNTANT — INSURANCE EXPERIenced; high grade; good opportunity; give full experience, age, salary expected. Address P 501, Tribune.

ACCOUNTING AND SELLING EXPERIENCE — excellent opportunity; give details. Address O 309, Tribune.

ADDRESSERS—MEN, TO WRITE PLAIN, rapid hand; piecework. Apply Mgr., Mail Order Dept., 12th floor, BOSTON STORE, State, Madison, and Dearborn.

ADDRESSERS—EXPERIENCED. 6TH FLR., Bingham.

ADVERTISING MANAGER AND WINDOW trimmer—For department store in city of 15,000. Permanent position to capable man. Write, stating experience and salary wanted in first letter and submit samples of previous work. The Seitner-Company, Canton, O.

ADVERTISING MAN OR WOMAN — EXPEcapable of managing and conducting advertising campaign. Tribune.

ASSISTANT TO CASHIER—WITH SOME banking experience; Gentile; for permanent position; 18 or 19 years old; must be experienced in handling large pay rolls and disbursements; good salary with excellent chance for advancement. Apply MR. KROC, 258, 39 S. La Salle.

ASSISTANT TO CREDIT MANAGER—INexperienced young man, in a well known, growing concern, who have good knowledge of bookkeeping, credits, and collections; good correspondent; state experience age; want $1,200. Tribune. Salary to start $25. Address Y C 393, Tribune.

Assistant Shipping Clerk

In North Side school and laboratory supplies; permanent position; state age, exp., and sal. expected. Address Y G 283, Tribune.

ASSISTANT SHIPPING CLERK — LIGHT work; will consider man between 40 and 50; salary $1,200 to start. 1200 W. Monroe.

ASST. BOOKKEEPER AND OFFICE GIRL—Must have bookkeeping exp. State exp. and sal. Address P 587, Tribune.

ASSISTANT BOOKKEEPER AND LEDGER clerk—Experienced; steady position; good salary to start. Call 1104 W. 35th-st.

ASSISTANT LOSS CLERK—FIRE INS.; state age, salary. Address O 80, Tribune.

AUDITORS.

WANTED—BY A LARGE CORPORATION, TRAVELING BRANCH HOUSE AUDITORS; PACKING HOUSE EXPERIENCE PREFERRED. ONLY THOSE WHO ARE DRAFT EXEMPT AND WHO HAVE THE ABILITY AND EXPERIENCE OF AN AUDITOR ELIGIBLE. GIVE IN DETAIL EXPERIENCE PAST FIVE YARS, AGE, REFERENCES, AND SALARY EXPECTED. ALL REPLIES TREATED STRICTLY CONFIDENTIAL. ADDRESS Y C 848, TRIBUNE.

AUDITOR—TRAVELING AUDITOR, WITH KNOWLEDGE OF PUBLISHING BUSINESS preferred; permanent and well paying position; REPLIES CONFIDENTIAL. ADDRESS Y C 438, TRIBUNE.

AUDITOR TO TAKE CHARGE OF 350 bed hospital accounting dept.; must be competent and experienced. Address Y G 278, Tribune.

AUDITOR AND ACCOUNTANT — FIRST-class; one familiar with railroad accounting preferred. Address O 538, Tribune.

AUTO CLERK—WITH NOTE TELLER EXPEprefer one familiar with Chicago banks; salary expected. Address Y J 532, Tribune.

BAKER — EXPERIENCED, IN CAKE AND bread; bank; give references and salary expected. Address P 592, Tribune.

BAKER — EXPERIENCED IN TAKING charge of bench; steady position; good salary. Apply W. H. HAUE, CHICAGO BISCUIT CO. MICHIGAN-AV. AND 18th ST.

BAKER AND EXTENDER — LONGHAND, experience wholesale millinery; position with Weskopf & Co., 37 S. Wabash.

BAKER — EXPERIENCED LONGHAND; opportunity. Apply at once. Nadel Bros. Co., 1101 W. 35th-st.

BARBER TRADE SETTLING CLERK—EXperienced, by large South Side corporation; permanent man; 48 in class in draft; state experience and qualifications fully; also salary expected. Address Y G 300, Tribune.

BARBER — RESIDENT, CHRISTIAN, married, evenings; family; hotel. Address Y E 431, Tribune.

BARBER—MAN, WHO CAN DRIVE automobile. Address Y G 154, Tribune.

WANTED—MALE HELP.

Stores and Offices.

BOOKKEEPER — PREFER A young man experienced on general ledgers and student of higher accountancy; to the right man, possessing ability, accurate and experienced in rendering financial statements, etc., this position offers a very unusual opportunity; replies to receive attention must state fully experience, references, age, and salary. Address Y H 219, Tribune.

BOOKKEEPER — EXPERIenced on general ledgers, accounts payable, accounts receivable, and cost accounting and other details in connection with the operation of a retail specialty establishment and the mfg. business; excellent opportunity to the right party.

Rm. 510, 616 S. Michigan.

BOOKKEEPER.

Man not in draft with general office experience.

Apply at once.

PHILIPSBORN,
900 W. Van Buren.

BOOKKEEPER — EXPERIenced on country ledgers; must be good penman and accurate at figures; good opportunity; permanent position; replying mentioning age, salary expected, and references. Address Y J 529, Tribune.

BOOKKEEPER AND AUDITOR — AN UNusual opportunity for a bright, capable man to connect with a successful, growing retail business; one of a small chain of large stores in Illinois cities; we say unusual, because the man selected for this position will be required to assume responsibilities that will mean a satisfactory future; prefer man not over 35; give age, nationality, experience, and present salary. Address B B 30, Tribune.

BOOKKEEPER — EXPERIenced, by wholesale jewelry house. State age, salary and reference. Address Y B 67, Tribune.

BOOKKEEPER—DRAFT EXEMPT. HIGH class. To take charge of general books. Must be a good penman, industrious, intelligent, trustworthy, reliable, and of good appearance and habits and able to furnish surety bond. An excellent opportunity for the right man. Replying give age, qualifications, references and salary expected. Address Y C 386, Tribune.

BOOKKEEPER.

Efficient, accurate, capable at handling full set of books, owning off trial balances and making corporation financial statement; permanent position where ability counts. Ask for sales manager or write 801 Sacramento-blvd.

BOOKKEEPER—MAN WHO HAS HAD EXperience on accounts payable ledgers; must be a neat penman; permanent position; excellent opportunity to advance. Apply to GENERAL OFFICE MANAGER, 5TH FLOOR, AT CENTER ELEVATORS, ROTHSCHILD & CO., STATE, JACKSON, AND VAN BUREN.

BOOKKEEPER — A LARGE MANUFACTURing concern needs a first class bookkeeper who is familiar with check figure eleven; position offers excellent opportunity to obtain general knowledge of business with advancement along many different lines open. Reply giving age, education and previous experience. Address Y B 531, Tribune.

BOOKKEEPER.

1st class young man with broad experience in office of large mfg. concern; must be able to handle large volume of work; good chance for advancement; state age, experience and salary expected. Address Y J 85, Tribune.

BOOKKEEPER — EXPERIENCED IN A downtown real estate office; must be capable of taking entire charge of books and assistants, looking after collections and corresponding in regard to them; state fully experience and salary; references and salary will be held in strict confidence. Address P 273, Tribune.

BOOKKEEPER—WITH THOROUGH KNOWledge of accounting and some auditing experience; must be rapid, accurate, and able to handle large volume of work; unusual opportunity for right man. Reply in confidence, stating age, position in draft, experience, and salary wanted. Address Y Y 576, Tribune.

Bookkeeper, General Office

man, exempt or above draft age. Party with lumber office exp. preferred. Give age, salary expected, refs., etc. Address Y L 52, Tribune.

BOOKKEEPER—EXPERIENCED; ABLE TO take charge of a full set of books and handle a pay roll; record must be clean and references first class; salary $20 per week to start; state age and experience. Address Y Y 104, Tribune.

BOOKKEEPER—FOR STEADY, OUT OF town position; prefer man past draft age; must be competent; A1 accountant and have a clean record; applicant must state salary expected. Address Y H 523, Tribune.

BOOKKEEPER—GENERAL. GOOD FOR farm within 50 miles west of Milwaukee; exp. in farm accounts not essential; able to use typewriter preferred; good place for middle aged married man; house and garden furnished. Address Y J 841, Tribune.

BOOKKEEPER, 30-40, FOR GENERAL books, large corp., capable of preparing comprehensive reports and statements and directing several assistants; $150 month. Address Y G 373, Tribune.

BOOKKEEPER—WHOLESALE CLOTHING; state age, experience, former employment, salary wanted. Address Y G 302, Tribune.

BOOKKEEPER — EXPERIENCED, UNDER 40, by industrial concern. Best of references required. Good future for right party. Give age, experience, and references. Address Y C 140, Tribune.

BOOKKEEPER AND VOUCHER CLERK—One having dept. store experience preferred. Position permanent. Splendid opportunity. State age, salary, and experience. Address O 311, Tribune.

BOOKKEEPER AND TYPIST, FAMILIAR with the second hand iron and salvage business; state experience and salary wanted. Address Y J 299, Tribune.

BOOKKEEPER — DRAFT EXEMPT. CAPAble of handling large volume of accounts receivable. Give phone, age experience, and salary expected. Address Y Y 124, Tribune.

BOOKKEEPER AND CASHIER—TO TAKE full charge of set of books; also to handle collections and credits in steel line. C. A. Roberts Co. Haymarket 6330.

BOOKKEEPER — WITH R. R. EXP., FOR general office; state exp., complete, age, phone, and salary. Address Y H 350, Tribune.

BOOKKEEPERS — OF PROVEN ABILITY, for ledger and trial balance work. Apply Mr. Sebelien,

REID, MURDOCH & CO.

BOOKKEEPER — ELDERLY, EXPERIenced, with A1 refs. Address K Y 548, Tribune.

BOOKKEEPER—FOR GROWING MFG. CONcern; married man pref.; steady advancement; $25. Address P 590, Tribune.

BOOKKEEPER—EXPERIENCED, OVER 35 years. Call after 2 p. m., 125 S. State, R. 205.

BOOKKEEPER—WITH INSTALLMENT EXperience preferred. Apply J. M. SMYTH CO., 708 W. Madison-st.

BOOKKEEPER — EXPERIENCED; MUST have A1 references. International Lamp Mfg. Co., 504 S. Wabash-av.

BOOKKEEPER—BOSTON LEDGER, BY A loop bank; state age, salary, and experience. Address K L 385, Tribune.

BOOKKEEPER — ASSISTANT. ADDRESS state age and salary expected. CLARENCE HIRSCHHORN & CO., 217 W. Randolph-st.

BOOKKEEPER—FOR GOOD CONCERN; AD-vancement; exceptional chance to start; $25; $30 after 3 mos. Address P 491, Tribune.

BOOKKEEPER—FOR BOSTON LEDGER, BY outlying N. S. bank. Address Y J 301, Tribune.

CARSON PIRIE SCOTT & CO.

Require the services of number of thoroughly experienced

SHOE SALESMEN.

Capable men may secure permanent and well paying positions.

Apply Ninth Floor—Retail.

CIGAR CLERKS—AGE 32. GOOD FUTURE. Must be well recommended. Room 900, 413 S. Wabash.

WANTED—MALE HELP.

Stores and Offices.

CHECKERS—PERMANENT NIGHT WORK South Side printing plant; must be accurate, man experienced in checking factory route preferred; in applying, state age and places where worked for past ten years. Address X C 455, Tribune.

CHECKERS—MACHINE PARTS AND TOOL production; young men with clear records, live wires. American Car and Foundry Co., 3563 S. Wood-st.; Blue Island-av. car to Wood-st., walk south to tool department.

CLERK — EXPERIENCED, familiar with all details in mnfg. dept. of wholesale men and boy's clothing house. State experience. Address Y F 516, Tribune.

CLERK.

Adjustment dept. mfg. bus. Man with R. R. exp. pref.; highest ref.; $20 p. w. Address Y Y 151, Tribune.

CLERK—NIGHT, FOR GENERAL OFFICE work in a large manufacturing firm; should write a fine clerical hand; with especially clear figures; an excellent opportunity for the right man to advance and learn the business; answer with age, experience and salary expected. Address Y E 502, Tribune.

CLERKS—FOR STOCK ROOM work. Apply 1018 S. Wabash, 8th floor. See Mr. Spence.

CLERK—IN RECEIVING DEPARTMENT OF a large corporation, thoroughly experienced and familiar with details in handling and auditing a large volume and one accustomed to handling correspondence, 26 to 35 years old preferred; state age, experience and salary expected. Address Y E 522, Tribune.

CLERK—SHIPPING, RECEIVING, STOCK; LIGHT JOB FOR ACCURATE AND RELIABLE MAN WITH EXPERIENCE; 30 TO 45 YRS. OF AGE PREFERRED. APPLY SERVICE MANAGER, WOODS MOTOR VEHICLE CO., 2315 CALUMET-AV.

CLERK—SHIPPING AND RECEIVING, FOR candy jobbing house; should be familiar with candies, experienced, and bear A No. 1 references; $18 to start. Address Y C 245, Tribune.

CLERK — IN A LARGE INSURANCE OFfice; must be good penman, quick and accurate at figures; state nationality, experience, and salary desired. Address Y Y 155, Tribune.

Clerk, Invoice, Accurate.

wholesale lumber business; good position in Chgo. loop. Address Y L 55, Tribune.

CLERK — THOROUGHLY EXPERIENCED, for grocery department. LEOPOLD KRCH, 3900 Milwaukee-av.

CLERK—OVER DRAFT AGE; NIGHT CLERK for hotel, South Side; active man of good appearance and refs.; experience not necessary. Address Y J 547, Tribune.

CLERK—JUNIOR, ABOUT 18, IN R. R. OFfice; must be H. S. graduate, good penman and reside on S. Side; $50 to start. Address Y H 494, Tribune.

CLERK — 18 TO 20; INSURANCE MER. ferred; good education and penman; state experience and salary. Address Y G 209, Tribune.

CLERK — EXEMPT, FOR SHIPPING ROOM work; card record system; give full information; will pay $18 per week to start. Address P 330, Tribune.

CLERK—SHIPPING, FOR WOOLEN COMmission house; state age; reference required. Address Y F 513, Tribune.

CLERK—SHIPPING, FOR LIGHT HARDware specialties; good opportunity and steady position. 7th floor, 128 S. Clinton.

CLERKS—INVOICE AND ORDER, WITH experience in wholesale drugs. Address P 337, Tribune.

CLERK—FOR FILING AND STOREROOM department; state age, salary expected, phone number. Address Y C 881, Tribune.

CLERK — GROCERY DELIVERY; FIRST class references required. 2715 N. Clark-st.

CLERK—SHIPPING, FOR MACHINE SHOP. 1317 W. North-av.

COLLECTOR — GOOD OPPORTUNITY FOR sharp, industrious man; permanent position; state particulars in confidence. Address O 506, Tribune.

COMPLAINT CORRESPONDENT.

Mail order experience preferred; knowledge of furniture desired, but not necessary; good opportunity for advancement; close 1 o'clock Saturdays.

STRAUS & SCHRAM,
1105 W. 35th-st.

COMPETENT LEDGERMAN.

Address Y G 304, Tribune.

Competent Stenographer and Office Assistant,

Reliable and energetic, exempt or above draft age, lumber or box mfr. experience preferred; state salary and particulars. Address R X 544, Tribune.

CORRESPONDENT.

We need a capable man or woman to handle complaints on delayed shipments; position pays a fair starting salary with exceptional opportunities for advancement.

HARTMAN FURNITURE & CARPET COMPANY,
3918 Wentworth-av.

CORRESPONDENT — FOR large wholesale tailoring house. Must be able to handle territory and get results. Give name of former employers, age, nationality and salary expected. Address Y H 223, Tribune.

CORRESPONDENT FOR SALES DEPARTMENT.

Food products manufacturing company, central manufacturing district; state age, experience. Adress Y H 524, Tribune.

COST CLERK.

Man with automobile experience for repair order cost work. This is an opportunity to associate yourself with an A1 concern in the 3d largest industry in the country. If in draft must be in class 4. Give full details; also salary desired. Address Y G 300, Tribune.

Cost Clerk—Familiar with

machinery and woodwork shop; excellent advantages; state age, experience, salary, etc. Address Y J 294, Tribune.

COST CLERK—FOR BRASS FOUNDRY; ONE with previous experience preferred; state age, salary expected, and phone number. Address Y J 337, Tribune.

COST CLERK—EXPERIENCED, AGE 30 to 35. AMERICAN CAN CO., 1834 Clybourn-av.

CREDIT MAN—WITH WHOLESALE GROcery experience, also knowledge of commercial law. Address Y H 216, Tribune.

CREDIT MAN — ASSISTANT FOR LARGE growing concern. Give full particulars. Address Y Y 128, Tribune.

DRUG PRICER — GENERAL. ADDRESS with references, Clarke Woodward Drug Co., Portland, Ore.

EXPORT — MAN, EXPORT DEPARTMENT manufacturing concern; experience not necessary; Spanish essential; must be ambitious; excellent opportunity; correspond in Spanish; state age, references. Address Y H 270, Tribune.

EXPERIENCED SALESMAN for auto supply and accessory section. Permanent position. Apply 8-10 a. m., Supt.'s office, 8th floor.

THE HUB.
HENRY C. LYTTON & SONS.

MAN, 32 TO 40 YEARS OF AGE, WHO understands PLUMBING AND HEATING SYSTEMS. MUST HAVE A GOOD EDUCATION AND COME HIGHLY RECOMMENDED. $25 TO START. ANSWER IN DETAIL. ADDRESS Y E 88, TRIBUNE.

WANTED—MALE HELP.

Stores and Offices.

EXPERIENCED BOOKkeepers and office clerks.

Apply to the G. H. Hammond Company, General Offices, 45th and Racine-av., Union Stockyards.

FOR CLERICAL WORK.

Wanted man (detail); must be good at figures; age from 30-50 yrs.; good wages. Apply 668 Madison. CHAS. WELCHMAN CO., to Mr. Driscoll in basement.

FURNITURE SHIPPING CLERK—EXPERIenced; good salary. KLEIN BROS., Halsted and 20th.

GENERAL OFFICE CLERK

in claim department of large corporation. Prefer young man with some experience in automobile tire adjusting. In replying give full particulars and telephone number. Address A C 478, Tribune.

GENERAL OFFICE MAN—THOROUGHLY experienced in accounting dept.; able to handle correspondence; initial salary $100-$110; state age and experience. Address Y J 538, Tribune.

GENERAL CLERK—EXP. IN TYPING INvoices; good penman; permanent position; give experience and salary wanted. Address K X 547, Tribune.

HARDWARE CLERKS — OR HARDWARE traveling salesmen just passed draft age or those in class 3 or 4, who have ambition to qualify as salesmen for a large paint and varnish manufacturing concern; previous experience in paint business not necessary; must be clean cut, well educated men, willing to work hard and use their own efforts to develop into high class salesmen; correspondence invited. Address Y G 208, Tribune.

HILLMAN'S
WANT EXPERIENCED LEDGER CLERKS; MUST BE RAPID AND ACCURATE AT FIGURES; GOOD SALARY AND STEADY POSITIONS. APPLY SUPT.'S OFFICE, 4TH FLOOR, STATE AND WASHINGTON.

HILLMAN'S
WANT EXPERIENCED COMPLAINT TRACERS; ALSO MERCHANDISE CHECKERS. APPLY SUPT.'S OFFICE, 4TH FLOOR, STATE AND WASHINGTON.

INSPECTORS.

Experience unnecessary. Apply Ninth Floor—Retail. CARSON PIRIE SCOTT & CO.

Learn Printing Business.

Young man, 16 to 20 yrs. of age, who is quick and accurate with figures; good penman; opportunity to advance yourself in time to salesman or office man; no experience necessary, as we prefer to train you in our own methods. Address Y L 102, Tribune.

LEDGER CLERK AND GENERAL OFFICE Man—Old concern with some dignity. Good chance for promotion. Call Monday or Tuesday morning between 8 and 12 o'clock. 1245 Garfield-av.

LEDGER CLERK.

Experienced, take own trial balance. KAHN BROS. CO., 416 S. Franklin.

LEDGER MAN—FOR NIGHT WORK IN wholesale grocery house; state age, experience, salary desired. Address Y H 493, Tribune.

LEDGER CLERK — WITH STATEMENT EXperience; give age, reference, and salary expected. Address Y H 494, Tribune.

LEDGER CLERK—EXEMPT FROM DRAFT. Address K E 303, Tribune.

LINGUIST—FOR POSITION AS INSPECTOR of correspondence. Permanent. Reply, give qualifications, education, references and salary expected. Address Y G 327, Tribune.

MALE STENOGRAPHER—IN MANUFACTORY office; good opportunity for rapid advancement. Apply Mr. Evans, 2508 S. Wood-st.

MAN—WITH ABILITY TO HANDLE CLERKS of boys in the general office of a large commercial organization. Position requires a high grade man with executive ability and experience in supervising and giving application, experience, age, etc. Address Y E 523, Tribune.

MAN—AN OPENING IN A LARGE INDUStrial concern for a man with ability and experience along clerical lines; must write a clear, legible hand and be good at figures; steady work and a good future in a producing business; reply giving age, experience, and education. Address Y H 521, Tribune.

MAN—YOUNG, EXPERIENCED IN STENOGraphy, who is interested in working up to a responsible position in sales department of mfg. concern, located on South Side; give experience and salary in first letter. Address Y J 504, Tribune.

MAN—YOUNG, AMBITIOUS TO BECOME A credit man in lawyer, wants office; must be 18 years of age, a high school graduate, of neat appearance, and a willing worker; write fully, giving references and telephone number. Address Y C 301, Tribune.

MAN—A LARGE FIRM NEEDS A YOUNG man, 25 to 30 yrs. old; must have experience in handling some; splendid opportunity for the right man; give full particulars, age, experience, and salary expected. Address Y H 519, Tribune.

MAN—CAPABLE, YOUNG, WITH EXPERIence in photo-engraving office, for position in our billing dept.; permanent position and advancement; must be able to work. ILLER ENGRAVING CO., 554 W. Adams-st.

MAN—YOUNG, FOR REAL ESTATE OFfice, about 30 years of age; must live near Jackson Park; state education, salary expected, experience, etc.; good opportunity for hustler. Address Y 216, Tribune.

MAN — A SHIPPING CLERK, WHO HAS had experience in tailors to trade business; steady position to right party; ref. required. Samuels Tailoring Co., 6515 S. Wells-st.

MAN, YOUNG, OVER 16, WITH AT LEAST 1 year general office experience; permanent position; W. S., accounting dept.; state experience and salary expected. Address Y J 75, Tribune.

MAN—INTELLIGENT, TO ACT AS TELLER in savings department of west side bank; elderly man preferred; give information as to past experience, age, etc. Address Y C 311, Tribune.

Man for Structural Steel

and iron foundry, as shipping clerk and other office work. Exp. pfd., but not necessary. Address Y J 491, Tribune.

MAN—CLERICAL WORK; MUST BE GOOD penman, accurate at figures, bookkeeping experience preferred; state salary expected and phone number. Address Y C 393, Tribune.

MAN—YOUNG, TO ACT IN CAPACITY OF assistant bookkeeper and shipping clerk; excellent opportunity. Address Y L 403, Tribune.

MAN—YOUNG, FOR CLERICAL WORK IN shipping department; must be good penman, at figures; opportunity for advancement to office. Blee & Mfg. Co., 36th and S. Morgan-sts.

MAN — EXPERIENCED IN PAYMASTER'S work; must be good penman and figurer; well recommended. State fully qualifications. Address Y J 133, Tribune.

MAN—STRONG, ACTIVE, TO ASSIST SHIPping clerk and do receiving, checking, and some trucking; experience in wholesale grocery an advantage. Address Y G 282, Tribune.

MAN—YOUNG, NOT OBJECTO TO SHORT, but typist. Must be accurate, quick, and capable. Apply N. ——, Consolidated Milling Co., Room 1015, 112 W. Adams-st.

MAN—YOUNG, UNDER DRAFT AGE, FOR general office work; steady work with a future. Apply GERAGHTY & CO., 3035 W. Lake-st.

MAN—YOUNG, FOR GENERAL OFFICE work, with accounting experience, neat appearing, permanent position. 623 S. Wabash-av., floor.

MAN—ABOUT 18, TO ASSIST IN BOOKkeeping dept.; experience unnecessary, south side resident. $12 to start. Address Y C 303, Tribune.

MAN — RELIABLE, CAPABLE, FOR GENeral office work, stenography, bookkeeping. 1028 S. Wabash. Room 1, 2d floor.

MAN—YOUNG, FOR WORK IN COST DEpartment of manufacturing plant, located at Burnside. Address B S 40, Tribune.

MAN—YOUNG, IN OFFICE OF MANUFACturing concern; state salary and experience. Address Y L 405, Tribune.

MAN—40 TO 45, AS ASSISTANT TO PURchasing agent; must be exp. Address Y G 385, Tribune.

MAN—YOUNG, FOR OFFICE WORK; ELEgant opportunity. IRVING H. VENDIG, 118 W. Madison-st.

MAN—YOUNG, FOR SHIPPING CLERK; must be familiar with dry goods or capes. MEINHOLDSHORN BROS., 1144 S. Canal.

MAN—FOR CLERICAL WORK; OUT OF draft; exp. and salary. Address N 327, Tribune.

MAN—FOR BANK COUNTER WORK; STATE age and experience. Address Y J 314, Tribune.

MAN—YOUNG, TO ASSIST IN GENERAL office work; good opportunity desired. M. AUSTIN, 700 W. Jackson.

MAN—FOR SPOOLING GOODS STORE; good opportunity. MR. BAKER, 34 S. Clark.

MAN—YOUNG, EXPERIENCED IN DRUG store; short hours; good pay. 523 61st.

WANTED—MALE HELP.

Stores and Offices.

MAN—A LARGE WHOLEsale clothing house has an opening for man capable of qualifying for important position in its credit department; must be an able correspondent, understand credits, and be competent to make personal investigations; answer, giving name, age, experience, and salary earned. Address Y H 267, Tribune.

MAN—ABOVE DRAFT AGE, for assistant millinery buyer; one with millinery experience preferred; state present occupation, salary, and salary expected; permanent; all applications confidential. Address Y H 214, Tribune.

MAN—YOUNG, 18 TO 20 years; must be rapid and accurate at figures; salary to start, $15 per week; opportunity for advancement.

NATIONAL BISCUIT CO.,
1005 W. Randolph-st.

MAN—A1 YOUNG MARRIED MAN, THOroughly experienced as bookkeeper and general office clerk; must come well recommended; must be neat penman, rapid and accurate at figures; permanent position for right party. Give exp., refs., salary and phone number. mfr. concern, stockyards. Address Y G 110, Tribune.

MAN—YOUNG, 17-20, FOR OFFICE WORK by large manufacturing establishment. Should have a high school education or its equivalent and willing to work for advancement. An excellent opportunity for a young man with a desire and ability to get ahead. Reply, giving education, experience, etc. Address Y E 550, Tribune.

MAN—YOUNG, HIGH SCHOOL EDUCAtion, experienced in cost work or accounting and detail work; printing experience preferred; must be thoroughly dependable and exempt from draft; permanent position; excellent opportunity; good salary. Address Y C 308, Tribune.

MAN — WELL EDUCATED, MARRIED, about 30 years of age, with deferred classification to act as an assistant in the secretary's office and legal department of a large corporation; must have had a good general business training and some knowledge of legal matters. Address Y G 221, Tribune.

MAN—WOOLEN; YOUNG, BY WHOLESALE CLOTHING HOUSE; MUST BE QUICK AND ACCURATE AT FIGURES; EXCELLENT OPPORTUNITY; REPLY IN OWN HANDWRITING STATING AGE, EXP. AND SALARY DESIRED. ADDRESS Y G 359, TRIBUNE.

MAN—YOUNG; BY BANK FOR TELLER work. One living on north side preferred. Address Y F 376, Tribune.

MEN.

Experienced office clerks.

Junior clerks and typists.

Bookkeepers.

SWIFT & COMPANY,

GENERAL OFFICES,

UNION STOCKYARDS.

MEN—30 TO 40, FOR CLERICAL AND MESsenger work; large downtown bank; grammar school graduate; good opportunities. Address O 69, Tribune.

MEN—YOUNG OR OLD, FOR OFFICE work; $15 week without experience. Address Y C 499, Tribune.

NIGHT CLERK—COMPETENT, FOR LOOP Hotel. Washington Hotel, 197 W. Washington.

OFFICE MAN—WITH KNOWLEDGE OF ACcounting, for factory in Ravenswood; give age, experience, and salary desired. Address Y C 579, Tribune.

OFFICE CLERK—EXPERIENCED; GOOD prospects for advancement; state experience and salary expected. Address Y Y 160, Tribune.

OFFICE CLERKS—FOR GENERAL OFFICE work, AMERICAN CAN CO., 1834 Clybourn-av.

OFFICE MAN AND COLLECTOR—FOR S. Side real estate office; $60 per month. Address Y H 497, Tribune.

ORDER CLERK—HARDWARE EXPERIence, enter and check orders, handle correspondence; good future; state age, experience and salary wanted. Address Y H 525, Tribune.

ORDER CLERKS AND CHECKERS—EXPEperienced for wholesale drugs. Apply MR. CUNNINGHAM, 116 W. Lake-st.

PAYROLL AND COST CLERK—EXPERIenced; married; permanent position to right man; salary commensurate. ACME PACKING CO., 2249 S. La Salle-st.

PURCHASING ASSISTANT
BY LARGE CANDY MFR.

Young man in purchasing dept.; over draft age.

Purchasing experience required, but candy exp. not absolutely necessary.

Good position, salary, and opportunity.

Write full particulars; will be treated confidentially. Address Y Y 150, Tribune.

RECEIVING CLERK — EXperienced. Wholesale grocery experience preferred. State age, experience and salary expected. Address Y H 285, Tribune.

RECEIVING CLERK — MANUFACTURING plant, West Side. State age, experience, and salary. Address Y F 473, Tribune.

SALESMAN—INSTALLMENT FURNITURE, who is not subject to military duty; for full particulars inquire of Mr. M. Rosenthal at the Congress Hotel, Sunday morning bet. 10:30 and 12:30, or between 2:30 and 6:30 Monday P. M., or write to care of Franc Furniture Co., Davenport, Ia.

SALESMAN—A LARGE STATE-ST. JEWELry store has a very attractive permanent position for an up to the minute man who can sell goods. Sales efficiency is more essential than jewelry experience. State full particulars. Address O 507, Tribune.

SALESMAN—WHOLESALE BUTTER AND eggs; willing to drive wagon and auto, be generally useful; good chances for advancement according ability; state fully past experience, give reference. Address Y M 51, Tribune.

SALES CORRESPONDENT,

One who has had both selling experience and correspondence; an exceptional opportunity for advancement with large manufacturer. Address Y H 261, Tribune.

SALESMAN—FOR RETAIL JEWELRY; GOOD salary to strictly reliable and experienced man; position permanent. Address Room 402, 31 N. State-st.

SALESMAN—SHOE, EXPERIENCED, ABLE to trim; windows for shoes and general sporting goods; permanent position; THOS. E. WILSON & CO., 42 S. Wabash-av.

SALESMAN—DRESS GOODS; EXPERIenced; salary $20 a week. State age, experience, and references in first letter. THALMAN & LEIB, Rokomo, Ind.

SALESMEN—SHOE; EXPERIENCED; GOOD salary. GROSSMAN SHOE CO., 2d floor, Masonic Temple.

SENIORS AND JUNIORS

for well known firm of certified public accountants; experienced preferred. Address Y H 494, Tribune.

SEVERAL YOUNG MEN, 17-19 years old, to work as stock clerks and learn the clothing business. Apply 8-10 a. m., Supt.'s office, 8th floor.

THE HUB.
HENRY C. LYTTON & SONS.

SHIPPING CLERK—BY LARGE LOOP JEWelry house; permanent position and opportunity to advance. Apply in confidence, giving refs., age, etc. Address O 505, Tribune.

SHIPPING CLERK—EXP.; MUST KNOW the city thoroughly; salary $25. Address Y G 106, Tribune.

SHIPPING CLERK — EXPERIENCED, IN wholesale tailoring. H. A. HLMAN & CO.,

WANTED—MALE HELP.

Stores and Offices.

SHIPPER—SO. SIDE MFG. concern; state age, experience, and salary. Address Y B 508, Tribune.

SHIPPING CLERK—DRAFT EX., STEADY worker, wholesale tailoring experience necessary; steady position, $25 a week. Address Y L 405, Tribune.

SHIPPING CLERK—IN LARGE PRINTING plant; state experience and qualifications fully and wages expected; good opportunity for right man. Address S 425, Tribune.

SHOE STORE MANAGER

Correspondent for large wholesale shoe business; some traveling; state age, experience, reference, and salary wanted. Address Y H 521, Tribune.

STENOGRAPHER—MALE; FIRST CLASS; for railroad work; $100 per month. State age, experience, education, and nationality. Address Y Y 58, Tribune.

STENOGRAPHER—EXP. 18 TO 20 YRS., American, of good family; fine opportunity for ambitious young man. Address Y J 300, Tribune.

STOCK CLERK

To count and keep record of stock and shipments; permanent position; good salary to start and increases as merited; give experience in full. Address Y H 222, Tribune.

TIMEKEEPER AND PAY ROLL CLERK—Outside draft age, for large manufacturing plant near loop; must be quick at figures and able to get through large volume of work. State age, experience, and salary required. Address Y L 132, Tribune.

TIMEKEEPER—YOUNG MAN, 18 TO 20 years old, experience preferred but not essential; hours 7:30 a. m. to 5:15 p. m. Saturdays, 7:30 to 12. American Can Co., 3951 S. Canal.

TIMEKEEPER — FOR CHECKING PIECE workers' factory hours, $15. Apply EXcelsior Motor Mfg. Co., 1830 N. Lawndale-av.

TIMEKEEPER, APPLY ROBERTSON BROS. MFG. CO., 1036 W. 37th.

WANTED.

INVENTORY EXTENDERS.

Temporary work.

Commencing July 1.

Must be first class men at figures.

Address Y C 354, Tribune.

WINDOW TRIMMERS WANT

WANTED—MALE HELP.
Boys—Office and Factory.

BOYS.

PERMANENT POSITIONS.

STEADY WORK.

SWIFT & COMPANY,

GENERAL OFFICES,

UNION STOCKYARDS.

GOOD ADVANCEMENT.

EXCELLENT FUTURE.

BOYS
FOR
OFFICE
WORK.
SPRAGUE, WARNER & CO.,
600 W. Erie.

BOYS—FACTORY OFFICE.

2 YOUNG MEN, 18 YEARS OF AGE, HIGH SCHOOL STUDENTS WITH MANUAL TRAINING, TO WORK IN OUR AUTOMOBILE STARTER SERVICE DEPT.
WAGNER ELECTRIC MFG. CO.,
918 SO. MICHIGAN-AV.

BOYS—16 YRS. OF AGE and over, to learn the wholesale grocery business; good opportunity for advancement. Apply JOHN SEXTON & CO., 352 W. Illinois-st.

BOYS WANTED—17 YEARS OR OVER FOR STRIPPING PAPER BOXES; 22C PER HOUR DAYS, 25C PER HOUR NIGHTS.
CHICAGO FOLDING BOX CO., 2555 W. TAYLOR-ST.

BOY—17 TO 21, AS ASSISTANT BOOKKEEPER; just the chance for a bright young high school graduate; pleasant office; excellent opportunity for advancement. SHLESINGER-REISSHEIMER MFG. CO., 234 S. Market-st.

BOYS—17 TO 18 YEARS OF AGE; TO FILL minor office positions; steady work with excellent opportunity for bright boys. Apply at once R. R. DONNELLEY & SONS CO., 731 Plymouth-ct.

BOYS— —BOYS
Bright, active boys for delivery work; good opportunity to advance. Apply at once.
Rm. 510, 618 S. Michigan-av.
BOYS— —BOYS

BOY — BRIGHT, BETWEEN 16 AND 18 YEARS OLD, WHO WANTS TO LEARN THE CUTTING TRADE; GOOD PAY WHILE LEARNING.
MOSES-ROSENTHAL CO.,
1315 W. CONGRESS-ST.

BOY—OFFICE; BY PATENT LAW FIRM; must be mechanically inclined and willing to attend night school at expense of employer. Fine opportunity for hard working, ambitious boy to prepare himself along line of engineering and law. WILLIAMS, BRADBURY & SEE, 1315 Monadnock Block.

BOYS—ABOUT 15 TO 16 YEARS OF AGE, to learn jewelry manufacturing trade; wages $6.00 to start, with regular advancements and bonus $2 end of third year; eight hour day; under pleasant working conditions. Journeymen jewelers earn good wages and have work throughout the year. Call with parent. L. Hadden & Co., 607 W. Madison.

BOYS—16 TO 20 YEARS, TO LEARN AUTOmobile supply business. Good pay, business, and surroundings for you permanently after duration of vacations. Give application now in writing or call. Ask for Mr. Howard. THE BECKLEY-RALSTON CO., 1801-1815 Michigan-av., Chicago.

BOYS—BY LARGE BANK, BRIGHT, 14 TO 18 years of age, grammar school graduates; permanent employment and unusual opportunities for advancement. Address Y 407. Tribune.

BOYS—TO START IN TO LEARN THE printing business. This is a splendid opportunity; good wages to start, with rapid advancement. ROGERS & HALL CO., Polk and La Salle.

BOYS—15 CLEAN LOOKING, AMBITIOUS youngsters, 12-14, for after school work; $3-$5 to start; bright youngsters can earn $6-$8 to $10 after duration; steady work. MR. WALTERS, Rm. 300, 333 S. Dearborn.

BOYS—NO EXPERIENCE NECESSARY, FOR light work in depts. of binding and printing plants. Good wages and chance to learn business. Apply Regensteiner Col. Co., cor Jackson and Racine.

BOY—16 TO 18 YEARS, FOR OFFICE work; one who is ambitious and wants permanent place with opportunity for advancement. B. MADDISTON & SON, Machinists, 113 S. Sangamon-st., Chicago, Ill.

BOY—FOR ERRANDS AND STOCK WORK; good opportunity for advancement; $10 a week to start. THE CELLULOID CO., 617 W. Adams-st.

BOY—FOR GENERAL OFFICE WORK IN bonding concern; splendid opportunity for advancement; in reply state age, education. Address Y C 351, Tribune.

BOY—BANK—LARGE DOWNTOWN BANK wants clean, bright grammar school graduate; permanent position with good pay and prospects. Address I C 367, Tribune.

BOY—STRONG, 16 YEARS OLD, FOR MESsenger and office work; $10 a week; good chance for advancement. LAMSON CO., 6 S. Michigan-av.

BOY, $8,
To run errands and help in shipping room. 16 years. Room 304, 315 S. State.

BOY—BRIGHT, NEAT FOR OFFICE; 15 years or over; experience unnecessary; excellent opportunity for advancement. Address Z K 187, Tribune.

BOY—BRIGHT, 16, HIGH SCHOOL; GOOD opportunity for industrious boy in law office. D'ANCONA & PFLAUM, 707 Stock Exchange Bldg.

BOYS—OVER 16, STRONG, STOCK HELPer; good wages with excellent advancement. Japanese Wholesale Dry Goods House. Apply Shipping Department, 1910 W. Adams-st.

BOYS—FOR GOOD POSITIONS, WITH GOOD pay. Must be ambitious and looking for future. Apply MORRIS & CO., Gen. Offices, 15 S. Peoria.

BOY—BRIGHT ERRAND; $9 PER WEEK. STANDARD PRINTING INK CO., 536 S. Clark.

BOY—16-17 YRS. OLD, FOR ERRANDS; good chances for advancement. Call at ERICE, LANGDON & CO., 31 S. Wells-st.

BOYS—3 STRONG STOCK, 17 OR OVER; salary $10 to start. Apply FITKIN & BROOKS, 8 S. Lake-st.

BOY—WITH TALENT TO LEARN DRAWing; commercial work. SMART ENGRAVING CO., 440 S. Dearborn-st.

BOY—14 YEARS OLD TO WORK IN ENgraving shop. READY-ROBBINS CO., 538 S. Clark.

BOY—OFFICE; SALES DEPT. LARGE CORporation; good future. Address O 156, Tribune.

BOY—1 MESSENGER ALSO 1 OFFICE boy; good chance for advancement. American Can Co., 1834 Clybourn-av.

BOYS—OVER 16, FOR LIGHT ASSEMBLY work; good pay. Apply Room 1, Wm. R. Johnston, Mfr. Co., 350 E. Ohio-st.

BOYS—TO LEARN THE WHOLESALE SHOE business; good chance for advancement. GROVER & SCOLD, 202 S. Market-st.

BOYS—AND GIRLS—FOR STOCK WORK TO learn wholesale millinery business. KAUFMANN, AUERBACH CO., 12 N. Michigan-av.

BOYS—FOR STOCK ROOM AND SHIPPING room, wholesale cloak and suit house. Chicago Novelty Cloak Co., 366 W. Adams-st.

BOY—TO RUN ERRANDS AND LEARN TO make only slight. Room 57, 143 N. Dearborn-st.

BOYS—TO WORK ON FOLDING MACHINE. Apply Wells & Co., 2501 S. Dearborn.

BOYS—FOR OFFICE WORK; GOOD PAY. THOMAS D. HULBERT, 81 E. Madison.

BOYS—25. APPLY MORENUS PIANO CO., 340 W. Huron, 3d floor.

BOY—STOCK; REFERENCE.
Barry L. Seyfriend & Co., 114 E. Jackson-st.

BOYS—25. APPLY MORENUS PIANO CO., 340 W. Huron, 3d floor.

BOY—BRAND, IN LAW OFFICE; STATE salary expected. Address Y C 457, Tribune.

WANTED—MALE HELP.
Boys—Office and Factory.

BOYS, 16-20,

GET STARTED RIGHT.

Start with a large, successful mail order house, where your future is assured if you are willing to work hard and are ambitious. We have openings for 50 bright, honest boys in our packing, checking, and merchandise depts.

Good starting salaries; advancement every six months if you earn it.
PHILIPSBORN,
900 W. VAN BUREN.

BOYS,
17 TO 20 YEARS OF AGE.
FOR BENCH AND ASSEMBLY WORK.
STEADY EMPLOYMENT.
NO EXPERIENCE REQUIRED.
An opportunity for good workers to qualify for shop trades.
Western Electric Co., Inc.,
48TH-AV. AND 24TH-ST.

BOYS
FOR OFFICE WORK.
AGES 16 TO 18.
Must be at least grammar school graduates.
Apply in Person.
Western Electric Co., Inc.,
48th-av. and 24th-st.

BOYS—BRIGHT, 14 YEARS or over, to work as cash boys; bring school certificates. Apply 8-10 a. m., Supt.'s office, 8th floor.
THE HUB.
HENRY C. LYTTON & SONS.

BOY,
16 TO 18 YEARS.
AS MACHINIST'S HELPER IN CLOTHING FACTORY.
ROSENWALD & WEIL,
1441 W. 15th-st.

DELIVERY BOYS—WITH BICYCLE, DAYS and evenings. 4701 Cottage Grove.

ERRAND BOYS—14-16, GOOD WAGES; RM. 203, 230 S. La Salle.

MAN—YOUNG, 16 TO 18, TO LEARN THE wholesale dry goods commission business; exceptional opportunity. Address O 164, Tribune.

NEAT OFFICE BOYS,
14 to 15 years old; good pay; chance for advancement; no temporary vacation positions; permanent position. GENERAL ELECTRIC CO., 1040 Monadnock Bldg. See Mr. Goodrich.

OFFICE BOY.
West Side office; steady position; good wages and opportunity to advance into sales advertising or auditing departments; high school education desirable, but not necessary. In replying give full details. Address Y H 221, Tribune.

OFFICE BOY—IN LAW OFFICE; NOT LESS than 16. Address Y C 358, Tribune.

OFFICE BOY—FIRE INS., STATE AGE, SALary. Address O 81, Tribune.

Stock Clerks and
Assistants in
Sales Dept.—Boys,
16 TO 20 YRS., LARGE WHOLESALE MILLINERY HOUSE.
OFFER THE BEST SURROUNDINGS, WITH EVERY CONVENIENCE, IN BEAUTIFUL, FIREPROOF BLDG.; EVERY OPPORTUNITY FOR ADVANCEMENT, WITH GOOD STARTING SALARIES.
D. B. FISK & CO.,
225 N. WABASH-AV.

STRONG, BRIGHT BOY
To run errands and work in tool room; good pay. Chicago Pump Co., 906 W. Lake-st.

STRONG BOY—OVER 16,
for shipping room; $12 to start. Apply 3825 W. Lake-st.

WAGON BOYS — 16 YEARS and over; steady employment; experience not necessary.
CHAS. A. STEVENS & BROS.,
State-st., north of Madison.

WANTED — EXPERIENCED bus boys for cafeteria short hour work; permanent position; good salary. Apply manager of restaurant, 8th floor.
THE HUB.
HENRY C. LYTTON & SONS.

Professions and Trades.

ACME AUTOMATIC SCREW MACHINE operators—Thoroughly exp.; state exp., age, and salary desired. Address Y G 352, Tribune.

ADVERTISING WRITER — FOR TRADE journal publishing co., who can take charge of the service dept.; must have experience as ad writer and be able to make effective ad layouts for the artist to execute, order cuts, etc.; must be an energetic man with good common sense. A highbrow or world beater not wanted; state salary expected; give experience and references. Address Y H 217, Tribune.

ADVERTISING MAN—EXPERIENCED IN department store work; state salary expected; give references. Address B B 24, Tribune.

ALFRED DECKER & COHN,
Makers of
SOCIETY BRAND CLOTHES.

Collar Shapers.

Tailors.

Machine Operators.

Second Basters.

Seam Raiser.

EMPLOYMENT OFFICE,
423 S. MARKET.

ALL ABOUND MACHINISTS — DAY OR NIGHTS; also lathe, some experience milling machine. J. & L. operators, Landis grinders, hand screw machines. Highest wages, splendid working conditions. AMERICAN CAR AND FOUNDRY CO., 2503 S. WOOD-ST. Blue Island-av. car to Wood-st., south to Tool Dept.

ARMATURE AND MOTOR WINDERS—Steady employment for good mechanics; scale $7, 8 hours, union shop. Come at once. Address B S 45, Tribune.

ARMATURE WINDER—EXPERIENCED IN A. C. and D. C. work. THOMPSON & JACKSON, 126 S. Clinton-st.

ARTIST—MURAL WORK; MUST BE GOOD on figures; steady position; good opportunity for right party. Address Y F 383, Tribune.

ARTISTS—6 GOOD AIR BRUSH MEN, ALSO drapery workers; steady positions in own private studio; good salaries. Apply Roman Oil Portrait Co., 1454 Ogden-av., 2d floor.

ARTISTS — STONE CRAYON MEN; EXPErienced; good pay; ideal working conditions. Toledo, Ohio. Phone Randolph 4834.

ASSEMBLERS.
Experienced on typewriter and electrical instrument work. Apply Morkrum Co., 24 W. Austin-av. (near State).

ASSEMBLERS—EXP. ON LIGHT BENCH work; a good place to work and develop into a position with future; give full details as of age, wages and exp. in order to receive an answer. Address Y J 342, Tribune.

WANTED—MALE HELP.
Professions and Trades.

ASSEMBLERS,
BENCH HANDS,
LATHE HANDS,
MILLING MACHINE OPERATORS,
MACHINISTS,
EUGENE DIETZGEN CO.,
FULLERTON AND SHEFFIELD-AVS.

ASSISTANT FOREMAN
FOR
UNIFORM COATS.
ROSENWALD & WEIL,
1441 W. 15th-st.

AUTOMOBILE
TRIMMERS,
$40 PER WEEK.
GUARANTEED.
Wanted—Several first class trimmers on high grade automobiles for out of town shop where highest wages are paid. Applicants must be experts in this line and be capable of holding their end up against thoroughly skilled hands. This is a good chance for trimmers who know their business to help beat the kaiser. Apply giving names of former employers, list of references, age, nationality, full address, and nearest telephone number, in own handwriting. Address Y Y 141, Tribune.

AUTOMOBILE MECHANICS.
We desire the services of several high grade, experienced automobile mechanics.
MOTOR MEN.
GENERAL SHOP MECHANICS.
ELECTRICIANS.
We also desire experienced mechanics for our used car department.
Best working conditions.
Steady employment.
Apply HENRY WALDERS.
MARMON CHICAGO CO.,
2941 Wabash-av.
Calumet 5606.

AUTO PAINTERS.
Color varnishers and gear hands for best shop in city. Steady work, good wages for good men. Woods Motor Vehicle Co., 2515 Calumet.

AUTO MECHANIC AND ALSO GOOD trouble man—For floor work; good, clean, light working conditions; wages secondary consideration for first class men who can work on all make cars. Deer Path Garage, Lake Forest, Ill.

AUTO RADIATOR REPAIR MAN AND TINner—Must be A1 man; steady position and good wages. Apply Star Motor Delivery Co., 2300 South Park-av.

AUTOMATIC SCREW MACHINE OPERATORS—For Cleveland machines, stockers and assistant setters. H. G. SAAL CO., 4416 Ravenswood-av.

AUTO MECHANIC—FOR REPAIR WORK ON gasoline and electric cars. Ford and Ford Garage, 1110 E. 47th-st. Oakland 4194.

AUTOMOBILE RADIATOR REPAIR MEN—High wages to first class men. FOWLER, 61 E. 24th-st.

BAKER—WANTED, TO GET IN TOUCH with exp. cracker baker; must thoroughly understand the work. Address Y G 240, Tribune.

BAKER—ON CAKES; $17 WEEKLY. 1462 W. Madison-st.

BARBER—GUARANTEE $25 PER WEEK and 65 per cent. Hours 7 to 7 and 10 Saturday. Prices 20 and 35. Steady job. Nonunion shop. Address M. G. SPAUGH, Monroe, La.

BARBERS—MALE OR FEMALE; GOOD guarantee and over money. Hours, 8 to 7. Modern shop.
H. McPHARLIN, O'Neill, Neb.

BARBERS—$20; HALF OVER $30. MODern Barber Shop, 70 W. Van Buren.

BASKET MAKERS—EXPERIENCED MEN or women and apprentices. Address P 87, Tribune.

BENCH MECHANICS
on power plant apparatus; clean, interesting work. Electrical Engineers Equipment Co., 710 W. Madison-st.

BENCH HAND — AL MAN FOR ASSEMbling and soldering. Fidelity Brass Mfg. Co., 1001 Washington-blvd.

BINDERY MAN—YOUNG MAN TO CUT stock and make himself useful generally in small bindery; steady position in 48 hour shop, with good future for right man. Neely Printing Co., 412-420 Orleans-st.

BLACKSMITHS—FIRST CLASS, AND BLACKSMITH FINISHERS ON AUTOMOBILE BODY AND CHASSIS WORK; GOOD WAGES; STEADY EMPLOYMENT. APPLY TO C. F. KIMBALL & CO., 39TH-ST AND MICHIGAN-AV.

BLACKSMITH — HEAVY, FOR FORGINGS up to 200 pounds; prefer one who has had experience making rail benders, work under steam hammer; state age, experience, and salary; steady employment. RICHARDSON & TALLMAN, Shelbyville, Ill.

BLACKSMITH HELPERS
Austin Mfg. Co., Harvey, Ill.

BOILER MAKERS,
CARPENTERS.
This office open Sunday from 2 to 4 p. m.
GOVERNMENT WORK,
OUT OF TOWN.
65c per hour, time and ½ for over 8 hours and Sunday; fare advanced refunded in 30 days.
Camp on job. Board, $7.50 a week.
U. S. EMPLOYMENT OFFICE
116 N. Dearborn-st.

BOILER MAKERS AND HELPERS — ON emergency sheet work, at once. Acme Boiler and Tank Co., 48th and Morgan-sts.

BOILER MAKERS—EXPERIENCED: ON steel tanks; must be able to run roll and shears; open shop. Apply 902 Larrabee-st.

Bookbinders, Book Pressers
Wanted—To work nights in bookbindery; we can arrange to put any book presser on this job. BROCK & RANKIN, 619 S. La Salle-st., 3d floor.

BOOK BINDERS—EDITION BINDERS AND general binders; also folding machine operator; out of town. Call on N. J. Russell, Atlantic Hotel, Monday, between 11 and 3.

Brass Foundry Foreman
who has made a specialty of molding machine production and can handle men; salary a secondary consideration, provided that you can show results; applicants must state age, experience in this line, phone number, if any, where at present employed, and salary expected to receive consideration. Address Y L 224, Tribune.

BUSHELMAN—1ST CLASS BUSHELMAN capable of marking alterations and making the chances; must be willing to reside in Waukegan, Ill. Apply A. L. Singer Co., 307 W. Adams.

BUSHELMAN—TAILOR.
Steady work to right man. 1765 West 95TH-ST., BEVERLY 1974.

BRADLEY HAMMER MEN—NIGHT OR DAY work; highest wages; also heaters, hardeners, and Alex operators. Government contract; splendid working conditions. American Car & Foundry Co., 2503 S. Wood-st. Blue Island-av. car to Wood-st. south to tool dept.

BUFFERS—EXPERIENCED ON BRASS AND white metal; good wages and bonus. LIQUID CARBONIC, 3100 S. Kedzie. Employment Dept.

BUTCHER—MUST SPEAK GERMAN; BEST wages. Yards 2789. 247 W. 50th-st.

WANTED—MALE HELP.
Professions and Trades.

CABINET MAKERS,
CABINET MAKERS—
H. P. MILLS, 401 N. Lincoln.
CABINETMAKER—UNION. REAR 1553 Wells-st.

CANDY MAKER—FOREMAN TO TAKE CHARGE LARGE GUM DEPARTMENT; PERMANENT POSITION; GOOD SALARY.
NOVELTY CANDY CO.,
212 E. AUSTIN-AV.

CANDY MAKER — EXPERIENCED, HIGH class, all around, as working foreman; good situation in moderate sized wholesale plant for reliable man out of draft; give experience with application, stating also age, if married, salary required, how soon could report and references. We feature chocolates and bar goods. Overhauser Candy Co., Spokane, Wash.

CANDYMAKER — ONE WHO CAN MAKE all kinds of hard goods, chocolates, and a general line of mold in high class retail stores; good salary; steady position; married; over draft age; give references. Address Y L 510, Tribune.

CANDY MAKERS—CREAM MAN IN STARCH dept.; steady work; good pay. AMBROSIA, 73 E. South Water-st.

CANDY MAKERS AND HELPERS—GOOD pay. HARRY LYNN CO., 230 So. Desplaines-st.

CARPENTERS—FOR ROUGH WORK BUILDing bins, etc.; inside work. Apply at Superintendent's office, Curtain Supply Co., 336 W. Ohio-st.

CHAUFFEUR—EXEMPT FROM DRAFT; careful and competent, to drive new car and work around house; South Side; no objection to light colored; state salary wanted to start with board, no room, experience and reference, or application will be ignored entirely. Address Y G 293, Tribune.

CHAUFFEUR—FIRST CLASS MAN CAPAble of handling best cars. Country estate near Chicago. Board and lodging furnished. References required. State age and wages expected. Permanent job. Address Y C 328, Tribune.

CHAUFFEURS — TO DRIVE DELIVERY trucks; department store experience; steady position; good wages; answer giving full details of past and present employment. Address K E 562, Tribune.

CHAUFFEUR—EXEMPT FROM DRAFT; white, single; must be careful driver and expert mechanic; also must live on premises; city references required. Address Y G 549, Tribune.

CHAUFFEUR—FOR CADILLAC CAR; MUST live north of Wilson-av. and willing to do occasional work around apt.; state references and phone number. Address L 415, Tribune.

CHAUFFEUR—EXP. FOR 2 TON PASS. bus; must be a good mechanic and a careful driver, and have state and city license. Eden Cemetery, Irving Pk.-blvd., Schiller Pk., Ill.

CHAUFFEUR—EXPERIENCED; PACKARD twin six; city refs.; priv. family willing to make himself useful around the house; $20 per week. Address Y G 351, Tribune.

CHAUFFEUR—MUST HAVE MOTOR TRUCK experience; must not be afraid of hard work; married man preferred; steady work and good wages. Apply 2300 South Park-av.

CHAUFFEUR—PRIVATE FAMILY, 3 PEOple, Rogers Park; state age, exp. full experience, single or married, and salary expected. Address Y F 381, Tribune.

CHAUFFEUR—TO RUN DODGE CAR AND work in North Side factory; must have license; give references; wages $18 per week. Address Y F 512, Tribune.

CHAUFFEUR—TO DRIVE REO CAR FOR family; easy hours; must be willing to be useful around house; $10 per week; refs. 2334 Jackson-blvd.

CHAUFFEUR—FOR TRUCK; STATE EXPEpience, age, and salary expected. Address Y J 510, Tribune.

CHAUFFEUR—FOR AUTO TRUCK; MUST be above draft age. Chicago Folding Box Co., 2555 W. Taylor-st.

CHAUFFEUR—RELIABLE AND EXPERIenced man on Packard car; South Side; state experience and salary. Address Y H 208, Tribune.

CHAUFFEUR — WILLING TO WORK around house; single, white, above draft age. Phone Lake View 597.

CHAUFFEUR — STEADY JOB, ROOM, board, and laundry; $45 mo.; refs. Address Y G 350, Tribune.

CHAUFFEUR—FOR OUT OF TOWN, TO drive truck; good wages, steady work. Address O 52, Tribune.

CHIEF ENGINEER—14 STORY BUILDING; salary $150 per month and meals; also 2 licensed engineers, $100 per month and meals to start; state age, experience and references. Address Y C 436, Tribune.

CHEMIST—WHO THOROUGHLY UNDERstands the manufacture of scouring soap and powders, who would like to undertake the management of a little plant now entering this business as a side line. Do not answer unless you can qualify and are really looking for work with small salary to start. Prospects look good. Address Y C 335, Tribune.

CHEMIST—FAMILIAR WITH FORMULAS for pharmaceutical or household utilities, to join an advertising man of national reputation, with capital to start a small laboratory. Address Y C 505, Tribune.

CHOCOLATE MAN—EXPERT; EXPERIence absolutely necessary; good opportunity. Address Y H 567, Tribune.

CLERK—TIMEKEEPER IN OKLAHOMA manufacturing plant; wages $85 per month; state age, experience, and references. Address Y B 462, Tribune.

COFFEE ROASTER—EXPERIENCED, WILLing to travel for Ginter-Amboy Products Co., 3500 S. Morgan.

COFFEE ROASTER—EXPERIENCED, AND spice grinder. HENRY HORNER & CO., 571 W. Randolph-st.

COMPOSITOR,
Non-union; one who has had good experience on blank book headings; permanent position for A1 man. Give references and experience.
ALSO TWO-THIRDER,
with Gordon lock-up experience. Address Y F 447, Tribune.

COMPOSITORS—SEVERAL, THOROUGHLY experienced and competent men, on catalogue and other work; highest wages with premium for product; nonunion. Apply at once. Employment Dept., R. R. DONNELLEY & SONS CO., 731 Plymouth-ct.

COMPOSITOR—MUST HAVE EXECUTIVE ability; as assistant foreman; aggressive, live wire, about 30 years old; union, out of town; answer quick. Address Y F 461, Tribune.

COMPOSITOR—DISPLAY
And lockup man; permanent positions. W. B. CONKEY CO., Hammond, Ind.

COMPOSITOR — IN FOLDING BOX FACtory 2 years. Atlantic Paper Box Works, 1025 S. California-av., 2d floor.

COMPOSITOR—ON CHECK ENDS. BANKERS SUPPLY CO., 2350 S. Park-av.

COPY WRITER—A LIVE, PROGRESSIVE advertising agency wishes to secure the services of a copy writer who understands both national and farm fields, who is thoroughly competent to plan and write complete campaigns and handle the details of trade literature, etc. General advertising agency experience desirable. In answering make known salary desired and give facts bearing on experience. Address B E 1, Tribune.

COPY, PLAN, AND IDEA MAN—EXPERIenced. Write fully regarding age, education, experience, identity of campaigns handled; salary required, how soon can come, and other pertinent information indicating qualifications. Positively no personal interview except by appointment following receipt of such information. McJunkin Advertising Co., 5 S. Wabash-av., Chicago.

CORE MAKER—EXPERIENCED, TO ACT as demonstrator of a core binder; permanent position for right man; give refs., state salary and experience. Address Y F 546, Tribune.

CRATER—MAN EXPERIENCED IN CRATING, TO WORK IN OUR CARPET DEPARTMENT. GOOD WAGES. STEADY WORK. APPLY MR. GLUECK, HARTMAN FURNITURE AND CARPET COMPANY, 3913 WENTWORTH-AV.

CUTTERS AND TRIMMERS — EXPERIenced, for ladies' coats. 1242-44 Milwaukee-av. Lewis Neuman.

CUTTERS — ON HIGH GRADE MEN'S clothing. Apply 418 S. Wells-st., 5th floor.

DENTAL LAB. MAN OR OPERATOR. CENtral 2744. Address O 271, Tribune.

DENTIST—COMPETENT; FOR TAMPICO, Mexico. Address M 388, Tribune.

DENTIST—EXPERIENCED PLATE MAN. Call 35 W. Jackson-blvd., 5th fl.

DESIGNER—ON LADIES' NECKWEAR; good opportunity for right man. Address Y B 452, Tribune.

DETAILERS—STRUCTURAL STEEL; GOOD pay for good men. ROBERTS & SCHAFER CO., 2064 McCormick Bldg.

DETECTIVE—WHOLESALE DRY GOODS house wants man for confidential inside service; reply in long hand, giving reference. Address O 142, Tribune.

DIEMAKERS.
Piercing and blanking diemakers for auto bodies; also machinist who is capable of operating cutter, planer, and lathe. The W. P. Stewart Co., Flint, Mich.

DIEMAKERS — 1ST CLASS, WITH LONG exp. pref.; good pay to man with ability. Apply Sunday, 10-12, Room 736, 9 S. Clinton.

DIE AND TOOL MAKERS—5 A1 MEN; ALSO machinists. Chicago Ferrotype Co., 1455 W. Congress-st.

WANTED—MALE HELP.
Professions and Trades.

DIE SETTER—MAN TO ASSEMBLE AND set dies for 4 punch presses; prefer man who is able to make his own gauges and pilots; permanent position with good opportunity to learn die making; wages 50c per hour; factory located near North and Elston-avs. Address K X 482, Tribune.

DRAFTSMEN — EXPERIenced mechanical detail.
Apply
EXCELSIOR MOTORCYCLE CO., 1820 N. Lawndale-av.

DRAFTSMEN.
POWER STATION DESIGN.
Employment Bureau
Commonwealth Edison Company,
72 W. Adams-st.

DRAFTSMEN — EXPERIENCED MECHANical draftsmen; men with experience in valve and fitting design or power plant work preferred. CRANE CO. Apply Monday before noon at our general offices, 836 S. Michigan.

DRAFTSMAN—ONE ACCUSTOMED TO DETAILING SPECIAL MACHINERY; LIBERAL SALARY AND PLEASANT WORKING CONDITIONS. ADDRESS Y H 404, TRIBUNE.

DRAFTSMAN—ONE WITH SOME ENGINeering experience, on vehicles and motor truck bodies; state age, experience, and references; good opportunity for right man. Address Y G 350, Tribune.

DRAFTSMAN—MECHANICAL.
Suburb of Chicago, South Side; one experienced on heavy machinery. In reply give age, experience, salary desired. Address Y G 279, Tribune.

DRAFTSMAN.
Experienced with knowledge of concrete design; good letterer; state experience and salary. Address Y H 563, Tribune.

DRAFTSMAN—EXPERIENCED; ONE WITH 5 or 6 years' experience. Address Y F 355, Tribune.

DRAFTSMAN—GOOD ON DETAIL AUTOMATIC MACHINERY. 1060 W. Harrison-st., 2d fl.

DRAFTSMEN—EXPERIENCED IN SHIP work; also men with mold loft experience. 1501 Railway Exchange Bldg.

DRAFTSMAN—EXPERIENCED MAN ON heavy machinery and structural. Apply 614 Railway Exchange.

DRAPERY CUTTER—EXPERIENCED, FOR large midwestern store; good salary; state age and experience in reply. Address B S 38, Tribune.

DRILL PRESS
men and good lathe hands. Men familiar with Le Blond lathes. Drill press for work on connecting rods and transmission supports. Night work. Piece work prices. Come prepared to work. Chevrolet Motor Co., Flint, Mich., or write Chevrolet Employment.

DRILL MACHINE MECHANIC—GOOD AND boys. Blackledge Mfg. Co., 341 E. Ohio.

DRIVER—DEMONSTRATING FOR AUTOmobile factory branch. Give reference, full record, age, and salary expected in reply. Address Y J 300, Tribune.

DRIVER—FOR FORD CAR. PARKWAY Laundry, 7029 Stony Island-av.

DYER—FIRST CLASS; GOOD WAGES; steady work. German Dyeing and Cleaning Works, 145 E. Genesee-st., Buffalo, N. Y.

EDITOR AND PRINTER—GOOD ALL around man, for growing newspaper in village of 1,000 inhabitants. Address DENMARK PUB. CO., Denmark, Wis.

Electric Cloth Cutting
MACHINE OPERATORS
ON GOVERNMENT CLOTHING.
STEADY POSITIONS.
STATE REFERENCES.
ADDRESS Y J 513, TRIBUNE.

ELECTRICAL ENGINEER APPRENTICES.
Several men over 21 years of age, having some electrical or mechanical experience or technical training are offered positions in an essential industry
with excellent opportunities to advance in power station operation and electrical engineering. Salary to start, $80 per mo. as apprentice.
EMPLOYMENT BUREAU,
COMMONWEALTH EDISON COMPANY,
72 W. Adams-st.

ELECTRICAL HELPERS.
METER WORK.
Young men over 18 years of age, for positions on electrical meter testing work. Prefer boys who have had two or more years of high school or equivalent electrical training. Excellent opportunity to learn electrical work.
COMMONWEALTH EDISON COMPANY,
Room 734, 72 W. Adams-st.

ELECTRICAL TESTER.
Power Station Apparatus Tests.
Employment Bureau
COMMONWEALTH EDISON COMPANY,
72 W. Adams-st.

ELECTRICAL AND MECHANICAL MEN—Experienced preferred; report 8:30 a. m. Monday, ready for work. General Electric Co., 465 E. Illinois-st., Section K.

ELECTRICIAN
Electric sign work; union scale. State experience. Address Y J 340, Tribune.

ELECTRICIANS—6 EXPERIENCED CONconduit wire men, out of town work; transportation furnished. Address Y G 151, Tribune.

EMBALMER—MUST BE SINGLE, NEAT APpearing. Apply at LINN BROS., 3419 N. Clark.

EMBOSSER—EXP., FAMILIAR IN HANdling all kinds of leather and cloth. H. W. REDER, 218-20 W. Ontario-st.

EMPLOYMENT & TRAINING FOR YOUNG MEN,
16 to 19 years of age, for telegraph positions. Grammar school graduates and high school students.
Pay liberally while learning. Eight hour day. $60 per month when qualified. Rapid advancement on merit. $65 and $70 per month in 1st year. Pleasant, instructive, interesting work with congenial associates.
Payments while ill. Insurance. Vacations with pay.
Apply to
CHIEF OPERATOR,
Room 305
Western Union Telegraph Building,
111 W. Jackson-blvd.

ENGINEERS
FOR NIGHT WORK, 7 NIGHTS; MUST UNDERSTAND ICE MACHINE, CHAIN GRATES, AND DO OWN FIRING. SALARY $25 PER WEEK. APPLY SUPT.'S OFFICE.
WIEBOLDT'S,
MILWAUKEE-AV. AT PAULINA-ST.

ENGINEER—STEADY WORK. JOHNSON CHAIR CO., 4401 W. North-av.

ENGINEER—NIGHT; LICENSED; FAMILiar with sprinkler system, for West Side factory bldg.; good wages; steady position; references required. See LONG, 1315 Carroll-av.

ENGINEER—LICENSED; NIGHT WORK and fireman, seven days a week; give address and phone. Address M 377, Tribune.

ENGINEER—ASSISTANT, FOR HIGH CLASS office building. See Engineer, 30 N. Michigan-av.

ENGINEER—NIGHT. MARY THOMPSON Hospital, 1712 W. Adams-st.

ENGINEERS—8 HRS., 6 DAYS, $160 PER mo.; new plant. Apply 868 N. Sangamon.

ENGINEER—APPLY CHIEF ENGINEER, WINDERMERE HOTEL, 56th and Cornell.

ENGINEER—8 HOUR SHIFT. APPLY Planters Hotel, 19 N. Clark-st.

ESTIMATOR—FOR OUR LUMBER AND MILL WORK DEPT.; YOUNG MAN FAMILIAR WITH BUILDING MATERIALS, HOUSE PLANS, AND LUMBER SUPPLIES. CALL OR WRITE, STATING FULL PARTICULARS, EMPLOYMENT DEPT. KITCHEN, OPEN ALL DAY EXCEPT SATURDAY, WHEN WE CLOSE AT NOON.
SEARS, ROEBUCK & CO.,
HOMAN-AV. AND ARTHINGTON-ST.

EXPERIENCED DRAFTSMAN FOR JIG AND TOOL DESIGNING.
McCORD & CO.,
847 W. 120TH-ST.

WANTED—MALE HELP.
Professions and Trades.

EXPERIENCED CUTTERS
and fitters, to mark clothing on sales floor for alteration dept. Apply Supt.'s office, 8-10 a. m., 8th floor.
THE HUB.
HENRY C. LYTTON & SONS.

EXPERIMENTAL AND MODEL MAKER—Some tool and die work; steady position; a good place to be after the war; give full details of exp., wages, age, etc., in first letter. Address Y J 343, Tribune.

FEEDERS—2, FOR CREASing and cutting press; no lay-offs; good wages to start with opportunity to make extra for overtime; Saturday half day year around.
TAPRELL, LOOMIS & CO.,
1727 Indiana-av.

FEEDER—GORDON, WHO CAN MAKE ready and feed his own jobs. Good steady position to right man; 48 hours a week; open shop. See Pryor Press, 11th floor, 633 Plymouth-ct.

FEEDERS — PLATEN AND CYLINDER CUTting press in folding box factory; good wages and bonus. Automatic Paper Box Works, 1025 S. California-av., 2d floor.

FEEDER [CYLINDER AND GORDON]—Good; steady position and good opportunity to develop into preasman. Neely Printing Co., 412-420 Orleans-st.

FEEDERS—GORDON, MALE OR FEMALE; steady situation. BARNARD & MILLER, 172 N. La Salle.

FEEDERS—GORDON AND UNIVERSAL; best pay. Holmes Co., 161 W. Harrison.

FEEDERS—CYLINDER. STEADY WORK. Lincoln Printing Co., 732 Sherman-st.

FEEDER—GORDON. H. J. ARMSTRONG Co., 538 S. Clark-st.

FEEDER AND JOGGER—STEADY. WALTON & SPENCER, 1245 S. State-st.

FEEDER—GORDON. H. J. ARMSTRONG CO., 538 S. Clark-st.

FILERS—STEADY WORK,
good pay. Gill Mfg., 351 W. 59th.

FIREMAN,
Must be A1 on chain grate. 8 hours. Good pay. Apply North American Cold Storage Co., 345 N. Canal-st., near Kinzie.

FIREMEN.
Experienced on Chain Grates.
Employment Bureau
COMMONWEALTH EDISON COMPANY.
72 W. Adams-st.

FIRST CLASS TOOL AND DIE MAKERS, LATHE, SHAPER, MILLING MACHINE AND GRINDER OPERATORS EXPERIENCED ON TOOL WORK. GUARANTEE STEADY EMPLOYMENT. GIVE FULL PARTICULARS IN FIRST LETTER. P. O. BOX 1395, COLUMBUS, OHIO.

FIRST CLASS TOOL ROOM LATHE HANDS
FOR GOVERNMENT WORK.
GOOD PAY.
KRASBERG MFG. CO.,
536 LAKE SHORE DRIVE.

FITTERS—TWO OR THREE NO. 669 SPRINkler fitters at once. Write, giving card number, to Postoffice Box 504, Des Moines, Ia.

FOREMAN — TIME SHOP, by high grade tailor-to-trade concern making the finest work; good, steady position for right man.
OXFORD HAND TAILORING CO.,
843 W. Adams-st.

FOREMAN — FIRST CLASS

WANTED—MALE HELP.
Professions and Trades.

MITCHELL MOTORS CO., RACINE, WIS.

MITCHELL MOTORS CO., RACINE, WIS.

MITCHELL MOTORS CO., RACINE, WIS.

MITCHELL MOTORS CO., RACINE, WIS.

MITCHELL MOTORS CO., RACINE, WIS.

MITCHELL MOTORS CO., RACINE, WIS.

MITCHELL MOTORS CO., RACINE, WIS.

MITCHELL MOTORS CO., RACINE, WIS.

MITCHELL MOTORS CO., RACINE, WIS.

MECHANICAL ENGINEER.

Young man who has had several years experience on mechanical layout and plant maintenance work,

Call at Employment Office or write, giving age and particulars of experience.

WESTERN ELECTRIC CO., INC., 48th av. and 24th st.

MECHANICS—FOR GENERAL FACTORY maintenance work, who are accustomed to do repair work; on machinery, six belts, hang shafting, etc.; steady positions to good men; no objection to men of foreign birth who are loyal Americans; state age, salary expected, and references. Address Y G 296, Tribune.

MEN,
Die Setters,
Screw Mach. Operators.
B. & S.
Auto and Hand
Rubber Cutters.
Good Pay.
CHICAGO ELEC. MFG. CO.,
2817 S. Halsted-st.

MEN—YOUNG, WITH EDUCATION AND some experience, in detailed work; good opportunity to become tool designer; permanent work and right wages to start with. Write or apply at the BUDA COMPANY, Harvey, Ill., Chicago suburb.

MEN WANTED.

Machine setters to handle screw machines and monitors; permanent positions; good pay and bonus. Apply to Findeisen & Kropf Mfg. Co., 2559 W. 21st-st.

Men—Light Assembling

work; no experience necessary. HEDMAN MFG. CO., 227 W. Erie-st.

MEN—FOR FOUNDRY AND YARD WORK and to learn moulding. Apply ILLINOIS MALLEABLE IRON CO., 1801 Diversey-pkwy., 4545 S. State-st., 1901 W. Van Buren-st.

MEN—ABOVE DRAFT AGE, TO OPERATE electric and hydraulic elevators; union wages; experience not necessary. Address Y Y 158, Tribune.

MEN—EXPERIENCED, FOR FOX LATHE, tool makers, bench and floor hands, for machine shop; wages and bonus. LIQUID CARBONIC, 3100 S. Kedzie. Employment Dept.

MEN — HAND SCREW MACHINE, 2; 2 drill press boys. Norton Door Check Co., 904 W. Lake-st.

MEN—YOUNG, FOR LIGHT MACHINE AND bench work. Chicago Cabinet Lock Co., 1850 Otto-st., cor. Lincoln-st.

METAL POLISHER AND BUFFER—EXPERIENCED; young man preferred. Fine position open for bright, conscientious, ambitious man above average in intelligence. Answer in own handwriting, stating age and experience. Address O 292, Tribune.

MILLWRIGHTS, BENCH HANDS, AND truckers—Good wages; steady work; excellent working conditions. Hurley Machine Co., 54th-av. and 22d-st., Cicero. Mr. Sullivan.

MEN.

WE NEED

MILLING MACHINE,

AND

ENGINE LATHE

HANDS.

TOOL MAKERS,

ENGINE REPAIR MEN,

AND LABORERS.

WE PAY

HIGHEST WAGES.

GOOD WORKING CONDITIONS.

FAIR TREATMENT.

LIBERAL BONUS PAID.

WE CAN PUT YOU TO WORK AT ONCE.

APPLY IN PERSON

MONDAY AND TUESDAY

TO

127 N. DEARBORN-ST.,

SECOND FLOOR.

ROOM 208,

CHICAGO, ILL.

MORNINGS, 9:30-12 A. M.

AFTERNOONS, 1-5 P. M.

OR WRITE

TO RACINE.

MOLDER—EXPERIENCED IN GRAY IRON; POLISH PREFERRED; GOOD POSITION FOR AMBITIOUS MAN ABOVE THE AVERAGE IN INTELLIGENCE LOOKING FOR PROMOTION. Reply in own handwriting, stating age and experience in detail. Address O 293, Tribune.

Molders and Core Makers.

Foundry helpers; steady work, highest wages. Apply STROMBERG MOTOR DEVICES CO., 64 E. 25th-st.

MOLDERS — GRAY IRON FLOOR — WISH FARE ADVANCED. 55C HR. AND BONUS. MR. RUNDEN, 2D FLOOR, 116 N. DEARBORN.

MOLDERS — ON STOVE PLATE WORK; also stove mounters; union shop; no trouble; steady work. Rock Island Stove Co., Rock Island, Ill.

MONITOR HAND—EXPERIENCED. APPLY Fidelity Brass Mfg. Co., 1001 Washington-blvd.

MULTIGRAPH OPERATOR — STATE length of experience, where you worked, salary wanted. Can also use operator 2-3 hours evenings, twice a week; good pay. Apply by mail, Donald C. Price, 189 N. La Salle-st.

OILER—FOR OVERHEAD MACHINE. Apply 5700 W. 12th-st.

OPERATOR—PUNCH PRESS; EXPERIENCED hand can make good wages. Howe Manufacturing Co., 115 E. Ontario-st.

OPERATORS—PUNCH PRESS. JUSTRITE Mfg. Co., 2061 Southport-av.

OPTOMETRIST.
MANAHAN, 361 W. 63d.

PAINTER.
FIRST CLASS MAN AS SHADER IN PASTE GOODS IN PAINT FACTORY. 2144 ELSTON-AV.

PAINTER—FIRST CLASS; FOR FINISHING automobile bodies; must be expert finisher. Apply to C. P. Kimball & Co., 39th-st. and Michigan-av.

PAINTER — GOOD HUSTLER; GOOD chance for right man. Call Sunday. 1524 S. Lawndale-av.

PAINTERS—AUTOMOBILE LIMOUSINE CARRIAGE CO., 3515 MICHIGAN-AV.

PAINTER—UNION MAN. CALL BETWEEN 11 and 1, Sunday. 2337 Clifton-av.

PAPER RULER—DOWN AND FAINT, FOR commercial work; state wages wanted. PIONEER CO. PRINTERS, St. Paul, Minn.

PAPER JOGGERS — MUST BE EXPERIENCED; 48 hour week; good working conditions. Lithographic Co., 42 W. 61st-st.

PAPER CUTTER—MAN WITH SOME EXperience. Meyer Printing Co., 509 S. Dearborn-st.

PHONOGRAPH FITTERS—
E. F. MILLS, 401 N. Lincoln.

WANTED—MALE HELP.
Professions and Trades.

MECHANICS,
ATTENTION.

Here is your opportunity to help "Win the War."

Do not fail to observe the nation's call, but put your heart and soul into the fight.

Every one of you are needed and needed NOW.

TOOLMAKERS,
MACHINISTS,
ENGINE LATHE MEN,
MILLING MACHINE MEN,
MACHINE TOOL ASSEMBLERS.

Receive top wages for your work in the most modern and best equipped shop in the country.

SEE
J. J. HART OR A. J. CHUBB,
U. S. EMPLOYMENT BUREAU,
116 N. DEARBORN-ST.

WANTED—MALE HELP.
Professions and Trades.

PATTERN GRADER — EXperienced on high grade ladies' dresses. ARTHUR WEISS & CO., 317 W. Adams-st.

PATTERN MAKERS—WOOD.
TOOLMAKERS.
LATHE HANDS.
AUSTIN MFG. CO., HARVEY, ILL.

PHOTOGRAPHER WANTED —One with experience. Position permanent. Address Y G 547, Tribune.

PHOTO FINISHERS—EXPERIENCED ON amateur work. BUCK & RAYNOR, State and Madison.

PHOTO PRINTER—EXPERIENCED AT once; good pay. WALTER J. DREW & CO., 3840 Wrightwood-av.

PHOTOGRAPHER—I HAVE AUTO AND studio outside work. 5459 Broadway, 2d apt.

PIANO MAKERS—STEADY work and highest wages to experienced men in our dept. Call or write. STRAUBE PIANO CO., Hammond, Ind., 50 minutes from Chicago.

TOOL AND DIE MAKERS.
2100 Indiana-av.

PIANO STAINERS AND FILLERS—APPLY MORENUS PIANO CO., 340 W. Huron, 2d floor.

PIANO ACTION REGULATOR — CALL BENT'S 100 N. Sangamon-st.

PIANO ACTION FINISHER—CALL BENT'S, 100 N. Sangamon-st.

PIANO CHIPPER — CALL BENT'S, 100 N. Sangamon-st.

PIANO STRINGER — CALL BENT'S, 100 N. Sangamon-st.

PILOTS—AN EXCELLENT OPPORTUNITY for men familiar with the rules of navigation to earn vacation money by piloting park launches; paid $80 a month, or 30 cents an hour, if irregularly employed, plus a 10% war time bonus, in either case; examination June 18; application forms must be filed in advance. South Park Commissioners, 57th-st. and Cottage Grove-av.

PIPE CUTTERS — SEVERAL first class men, capable of cutting pipe to sketch on power machines. Call or write.

R. A. BROWNE,
U. S. Explosive Plant C,
Nitro, W. Va.

PLUMBING ESTIMATOR.

Man to take off material for blueprints and lay out working drawings. Must have had practical experience at the trade. Apply in writing, outlining carefully previous experience, and also state salary expected.

Ours is a responsible position and we want a first class man. Address R Y 351, Tribune.

PLUMBERS—NONUNION, LICENSED, ABLE to do lead work; 75 cents per hour; good jobs for the right men. Address Fred A. Finder, secretary Master Plumbers' Association, Champaign, Ill.

POCKETBOOK OR LEATHER GOODS WORKer, who is able to take charge over a small factory, in old est. business, can have good future; state salary and experience. Address K 209, Tribune.

POLISHER
On copper and brass. Electrical Engineers' Equipment Co., 710 W. Madison-st.

PRESSER,

Ladies' wearing apparel.

Apply at once.
CHICAGO MAIL ORDER CO.,
2611 Indiana-av.

PRESS FEEDERS.

Ten experienced for Gordons and Universals, opening new department; no lay-offs; good wages to start with; opportunity to make extra for overtime; Saturday half day year round.

TAPRELL, LOOMIS & CO.,
1727 Indiana-av.

PRESSMAN.

Experienced, to make ready on cylinder cutter and flat beds; good proposition to one who is capable.

PICTORIAL PRINTING CO.,
647 No. Green.

PRESSMEN AND FEEDERS—WE WANT the best we can get; universal platen; fine opportunity for advancement to heads of separate depts.; salary better than scale to start; permanent positions with responsible concern. Confidential. Address Y H 190, Tribune.

PRESSMEN AND FEEDERS — WE WANT the best we can get; universal platen; fine opportunity for advancement to heads of separate depts.; salary better than scale to start; permanent position with responsible concern. Confidential. Address Y H 190, Tribune.

PRESSMAN—FOR 1 CYLINDER AND 2 Gordon presses in country shop, cut stock, lock up, make ready, and feed cylinder or Gordon press; also one platen press feeder; good wages. Address B L 42, Tribune.

PRESS FEERERS—GORDON; MALE OR FEmale; North Side; best wages.
LIBRARY BUREAU,
1735 Diversey Parkway.

PRESS FEEDERS — CYLINDER; UNION scale and bonus on production; 48 hours; steady work; day and night shifts. Apply C. O. Owen & Co., 1064 W. Van Buren-st.

PRESSMAN—EXPERIENCED ON PAPER box work; will pay $34 per week for a high grade man. Universal Paper Products Co., Clyde, Ohio.

Pressman for Harris or

Potter off set presses. AMERICAN BANK NOTE CO., 118 E. 20th-st., cor. Indiana-av.

PRESSMAN — CYLINDER; ASSISTANT; steady work. Lincoln Printing Co., 732 Sherman-st.

PRINTER [LOCKUP MAN]—GOOD FOR cylinders and Gordons; must be fast and accurate; steady position at better than scale for steady, reliable man. Neely Printing Co., 412-420 Orleans-st.

PRINTER—GOOD TWO-THIRDER, WITH 2 or 3 years' experience, for steady position in small modern composing room. Neely Printing Co., 412-420 Orleans-st.

PRINTER—ASSIST MAKEUP; UNION scale, $20. Apply GEO. GREEN, Foreman, Rockford Daily Republic, Rockford, Ill.

PRINTER—WITH SOME STONE EXPERIence. Atwell Printing Co., 732 Sherman-st.

Punch Press Operator.

One thoroughly experienced in setting dies; state age, experience, salary desired. Address Y H 189, Tribune.

PUNCH PRESS HANDS.
Apply 2100 Indiana-av.

PUNCH PRESS MAN—ONE, WHO CAN SET his own dies. See Mr. Starke, BROMLEY-MERSELES, 1837 Larrabee-st. Call today, 10 to 12.

PUNCH PRESS FOREMAN—EXP. IN blanking small metal stampings. State fully age, exp., and salary desired. Address Y J 338, Tribune.

PUNCH PRESS HANDS,
1731 W. 22D-ST.

PUTTY SPREADER—FIRST CLASS. RAPID and steady worker, to take charge of shop on piece work contract. Write W. J. HUGHES & SONS CO., Louisville, Ky.

REPORTER AND SPORTING EDITOR—GOOD opening for experienced. Evening paper. State experience and salary desired. The Times, Davenport, Ia.

RIVET HEATERS—EXP. ON STEEL TANK work; good wages; steady. Apply 902 Larrabee-st.

SECOND FOREMAN—FOR PUNCH PRESS dept.; also 3 or 4 electric welding machine operators. The International Stamping Co., 400 N. Leavitt-st.

SEWING MACHINE ADJUSTer—Experienced; permanent position.

POWELL CORSET CO.,
913 W. Van Buren-st.

SHIRT CUTTER—REAL AT ONCE; BEST wages; permanent. Write McCandless & Gordon Co., Pittsburgh, Pa.

SHOEMAKER—CALL AT HOLDEN'S, 231 S. State-st.

SHORT ORDER COOK—FOR LUNCH COUNter. Apply at once, 57 E. 21st-st.

SIGN PAINTER.

Electric sign work; union scale. State experience. Address Y J 336, Tribune.

WANTED—MALE HELP.
Professions and Trades.

SHEET METAL WORKERS
AND
BRAZERS.

Wanted—Men familiar with automobile sheet metal work; also those who can do acetyline brazing. I am prepared to pay a bigger weekly salary than has heretofore been paid for this class of work and must have thoroughly capable workers, to whom I will guarantee more money than they have ever received before. Apply in own handwriting, giving record of services performed, nationality, references, age, full address, and nearest telephone number. Address Y Y 190, Tribun.

SOLDERERS — GOOD PAY and steady work.
AMERICAN CAN CO.,
St. Charles-rd. and 7th-av.,
Maywood, Ill.

SPOTTER—EXPERIENCED, ON LADIES' and fancy goods; good steady position. PARIS DYEING & CLEANING CO., 312 W. 31st-st.

STARTING A NEW NIGHT shift. Require men of the following class: Machinists, tool makers, press hands, die setters, general factory help. A good chance for inexperienced help. Government work. 5 nights a week.
STURGES & BURN MFG. CO.,
Melrose Park, Ill.
Employment office open from 7 to 5 and Sundays 9 to 12.

STEAMFITTERS—FIRST CLASS; STEADY work guaranteed. Carstens Brothers, Ackley, Iowa.

STOCK MAN—20-35 YEARS OLD, IN WEST Side mfg. plant, accustomed to receiving and preparing stock for assembling and manufacturing; with or without experience, but with knowledge necessary to qualify. Apply at Benjamin Electric Mfg. Co., Room 856, 29 S. La Salle-st.

STOCK CUTTER—FOR LOOSE LEAF BINDery work; highest wages paid to right party. Apply E. Fischer, 348 Florida-st., Milwaukee, Wis.

STRIPPERS — EXPERIENCED IN FOLDING box factory; $15 per week and bonus. Automatic Paper Box Works, 1025 S. California-av., 2d floor.

SWITCHBOARD
MEN.

TELEPHONE SWITCHBOARD MEN WHO CAN WIRE SWITCHBOARDS FROM THE BLUE PRINT. GOOD WAGES PAID TO EXPERIENCED MEN. GOOD WORKING CONDITIONS AND PERMANENT WORK. APPLY AUTOMATIC ELECTRIC CO., 1001 W. VAN BUREN-ST.

TECHNICAL HIGH SCHOOL GRADUATES

To learn testing of electrical instruments. Wonderful opportunity for advancement. Address G 271, Tribune.

TINNER — EXPERIENCED, AT ONCE; PERmanent position. Write the Jos. W. Hays Corporation, Michigan City, Ind.

TOOL MAKERS.

JIG AND FIXTURE
MAKERS.

AIRPLANES ARE THE EYES OF THE ARMY.

DO YOU WANT TO DO YOUR UTMOST TO DEFEAT THE HUN QUESTION?

THEN JOIN US IN SPEEDING THE PRODUCTION OF THESE ABSOLUTE NECESSITIES OF WAR.

IN NO WAY CAN YOU BETTER HELP IN THIS WAR THAN BY WORKING IN OUR NEW IDEAL PLANT, SURROUNDED BY THE FINEST MACHINE TOOL EQUIPMENT IN THE WORLD.

BEST WAGES.

STEADY EMPLOYMENT.

TRANSPORTATION GUARANTEED TO FACTORY
INDIANAPOLIS.

INQUIRE
MR. CHAMBERS,
2241 WABASH-AV.

CALUMET 5606.

8:30-5:30 P. M.
OPEN EVENINGS.
7:30-9 P. M.
OPEN ALL DAY SUNDAY.

TOOL DESIGNER.

Position open for a man who has had 8 to 10 yrs' experience on the board designing tools for intricate mechanism as well as shop experience. Apply in person with samples of recent drawings or by letter in own handwriting, stating when available, salary and age.

Good working conditions. 44 hrs. wk. Replies confidential.

THE SERVICE MACHINE CORPORATION,
1770 Berteau-av., Chicago.

TOOL MAKERS,

familiar with jig work. A1 wages for 1st class men. HURLEY MACHINE CO., 54th-av. and 22d-st., Cicero.

TOOL MAKER—1ST CLASS ON HAND INstrument tools; state experience and salary expected. Address Y F 557, Tribune.

TOOL AND DIE MAKERS—FIRST CLASS; all or once. Industrial Mfg. Co., 408 N. Sacramento-blvd.

TOOLMAKER—EXPERIENCED; GOOD WAGes to steady worker. Howe Manufacturing Co., 115 E. Ontario-st.

TRACERS—MALE OR FEMALE, EXPERIenced only, need apply; no applicants considered unless accompanied with sample of work. Roberts & Schaefer Co., 2004 McCormick Bldg.

TYPEWRITER ALIGNERS.
Steady employment with pleasant working conditions. Call Monday morning, 23 W. Washington.

WANTED—MALE HELP.
Professions and Trades.

THE FOUR LAKES ORDNANCE CO., MADISON, WIS.

WE WANT MEN WHO ARE SKILLED TOOLMAKERS, MACHINISTS, BENCH HANDS. HIGHEST WAGES TO GOOD MEN.

TRANSPORTATION PAID.

THE WORK IS EXCLUSIVELY ON GOVERNMENT CONTRACTS.

OUR SHOP IS BRAND NEW, MODERNLY EQUIPPED THROUGHOUT, AND SITUATED ON A LARGE PIECE OF GROUND, WHICH GIVES US AN ABUNDANCE OF LIGHT AND AIR.

WORK IN A LIGHT SHOP WITH OPEN WINDOWS AND CLEAN, FRESH AIR.

THE FOUR LAKES ORDNANCE CO. IS LOCATED IN THE BEAUTIFUL CITY OF MADISON, THE CAPITAL OF WISCONSIN.

THE LIVING CONDITIONS IN MADISON ARE EXCELLENT. FOOD IS CHEAPER AND RENTS ARE SMALLER.

A MARRIED MAN CAN RENT A HOUSE FOR HALF THE SUM DEMANDED IN A LARGE CITY.

A SINGLE MAN CAN OBTAIN BOARD AND ROOM AT A LOWER FIGURE, AND THE ACCOMMODATIONS OFFERED ARE MANY.

THE CITY OF MADISON IS SURROUNDED BY FOUR BEAUTIFUL LAKES, IN WHICH THERE IS EXCELLENT FISHING, SWIMMING, SAILING, CANOEING, ROWING, AND PICNICKING.

MADISON IS WELL PROVIDED WITH AMUSEMENT AND HAS FINE STORES AND THEATERS.

IT IS JUST THE KIND OF A PLACE YOU WOULD LIKE TO LIVE IN.

WE HAVE A REAL JOB FOR YOU.

APPLY IN PERSON.

MONDAY AND TUESDAY

TO

180 N. DEARBORN-ST.,

SECOND FLOOR,

ROOM 200,

CHICAGO, ILL.

MORNINGS, 9-12;

AFTERNOONS, 1-5;

EVENINGS, 6-8,

OR WRITE

TO MADISON.

THE FOUR LAKES ORDNANCE CO., MADISON, WIS.

WANTED—MALE HELP.
Professions and Trades.

TOOL MAKERS,

JIG AND FIXTURE MAKERS.

AIRPLANES ARE THE EYES OF THE ARMY.

Do you want to do your utmost to defeat the Hun question?

Then join us in speeding the production of these absolute necessities of war.

In no way can you better help in this war than by working in our new ideal plant, surrounded by the finest machine tool equipment in the world.

BEST WAGES. STEADY EMPLOYMENT.

TRANSPORTATION GUARANTEED TO FACTORY.

INDIANAPOLIS.

INQUIRE
MR. CHAMBERS,
2241 WABASH-AV.,
8:30-5:30 P. M.
OPEN EVENINGS.
7:30-9 P. M.
OPEN ALL DAY SUNDAY.

TOOL DESIGNERS.

First class tool designers, with experience on punch and die or jig and fixture work.

Call or write, giving age, technical training, experience, and approximate salary expected.

Western Electric Co., Inc.,
48TH-AV. AND 24TH-ST.

TOOL MAKERS.

1st class men for day and night work; highest wages; steady work and pleasant working conditions. Apply Hill Pump Valve Co., 2307 Archer-av.

TRADE PRINTERS.

A well known printing and stationery concern wants a trade printer to do their work. Good steady account. Address O 200, Tribune.

TURNER—WOOD.
E. O. WATTMAN, 707 S. Clinton-st.

UPHOLSTERERS—STEADY WORK; BEST wages; factory work. Address B B 35, Tribune.

WALL PAPER PRINTERS AND COLOR Mixers—For large factory in eastern city; union shop. Address B A 37, Tribune.

WANTED—IN OUR STUDIO.

Desk card printer. Prefer one who can operate also.

Artist, to do color work on photos by the piece. Apply Supt.'s office, 8th floor, Monday morning.

THE FAIR.

WANTED—
Experienced Gridley, Cleveland & Potter, and Johnson operators. Must be able to set up machines for day and night shift. Highest wages; government work.
Apply Kissel Motor Car Company, Hartford, Wis.

WANTED.

A card writer and window trimmer for a clothing store in a town of 50,000, 100 miles from Chicago; finest opportunity for a man of initiative. Address Y H 571, Tribune.

WANTED—TOOL ROOM
FOREMAN.
LATHE HAND
MACHINIST,

For out of town work. Apply in person. C. C. FREEMAN, La Salle hotel, Sunday afternoon or Monday morning.

WANTED—IN AURORA, ILL.

Experienced superintendent for shop employing 50 men mfg. special material handling machines. Excellent opportunity for advancement with growing concern. Address Box 300, Aurora, Ill.

WANTED.

Paint tinter; A1 on reg. and spec. liquid paint; take charge of dept.; give age, ref., and sal. expected. Address Y Y 107, Tribune.

WASHMAN—ARCADE LAUNDRY, NEAR Madison and Paulina. Seeley 724.

WATCHMAKER—OVER DRAFT AGE, WHO is competent to do first class work in a high class jewelry store in city of 35,000 in central Illinois. Send references, salary at once. Position permanent. Address B S 39, Tribune.

WATCHMAKER—EXP. ON FINE WORK; good pay; steady work.
LEWY BROTHERS COMPANY,
201 S. State-st.

WATCHMAKER—GOOD SALARY; STEADY work. ROLLING BROS., 2310 Milwaukee-av.

WATCHMAKER — 1ST CLASS MAN; NOT likely to be drafted; steady position to right man. ULRICH, 809 Davis-st., Evanston.

WATCHMAKER—EXP. STEADY POSITION. Address O 141, Tribune.

WATCHMAKER—A. E. KRAUSE & CO., 37 S. Wabash-av.

WATCHMAKER—ON TRADE WORK. ROOM 304, 31 N. State.

WATCH CASE REPAIRER—GOOD SALARY. Calif. Watch Case Co., San Francisco, Cal.

WE OFFER STEADY WORK, highest wages for strictly first class steel tank builders, capable of working from blueprints.
STOVER STEEL TANK & MFG. CO.,
FREEPORT, ILL.

WELDERS — ACETYLENE, experienced on aluminum and steel. Apply
EXCELSIOR MOTORCYCLE CO., 1820 N. Lawndale-av.

WIREMEN.

Experienced men for light and power wiring. Men with conduit experience preferred.

Western Electric Co., Inc.,
48th-av. and 24th-st.

WRINGER MAN.

PRESBYTERIAN HOSPITAL LAUNDRY DEPT. Congress and Wood-sts.

WANTED—MALE HELP.
Professions and Trades.

WINDOW TRIMMERS,
WINDOW BOYS.

THESE POSITIONS ARE STEADY AND OFFER EXCELLENT FUTURE FOR EXPERIENCED WINDOW TRIMMERS AND BOYS. APPLY SUPT.'S OFFICE

WIEBOLDT'S,
MILWAUKEE-AV. AT PAULINA-ST.

YOUNG MAN—TO LEARN TO OPERATE automatic screw machine; prefer one with some experience on hand machine; state age, experience, and salary desired. Address Y G 139, Tribune.

1ST CLASS MACHINISTS

for important work; high pay and liberal bonus; in reply state whether union or non-union; give ref., telephone number, and address. Address Y J 80, Tribune.

Pharmacists.

ASSISTANT PHARMACIST—OR EXP. APprentice; short hours; good pay; new store. Reliable Pharmacy, 8?0 E. 75th. Midway 241.

ASSIST. DRUG CLERK — REGISTERED; country man preferred; good position and wages. Address C X 556, Tribune.

DRUG CLERK—ASSISTANT OR EXP. APprentice; no soda work. WALGREEN, 58th and Prairie-av.

DRUG CLERK—REGISTERED, 3269 COTtage Grove-av.

DRUG CLERK—REGISTERED; GOOD SALary. JOHN A. BUBIS, 849 N. Clark.

DRUG CLERK—STEADY POSITION; GOOD wages. Apply 3872 Cottage Grove-av.

DRUG CLERK—
42 N. CLARK-ST.

DRUG APPRENTICE—GOOD SALARY TO right man. Address X L 335, Tribune.

DRUGGIST — REGISTERED; 4 WKS' RElief work. 2301 Milwauke-av.

PHARMACIST—REGISTERED OR ASSISTant; good pay; steady position for right man. WALGREEN CO., Clark and Division-sts.

REGISTERED DRUGGIST—FOR ASSISTANT manager in a new and one of the finest drug stores in the state of Ill. Write at once, giving reference. C. M. & M. Drug Co., Fulton, Ill.

REGISTERED PHARMACIST—CAPABLE OF taking charge of dept.; no night work; salary $25 to $30. Address Y F 347, Tribune.

Farm and Garden Help.

DRY HAND MILKERS—TWO, FIRST CLASS. Near Chicago; $50. Address P 375, Tribune.

FARM HAND—GOOD ALL AROUND MAN; Lake Geneva, Wis.; $40. Address A C 422, Tribune.

FARM HAND—EXPERIENCED; MILKING machine used; good home. E. J. THOMAS, West Mchenry, Ill.

FARM AND DAIRY HAND—EXPERIENCED; steady work; good wages. Address Box 44, Mokena, Ill.

MAN—GOOD, RELIABLE, SINGLE; FOR care of lawn, porches, and rugs, at high class suburban home; state reference and wages. Address Y G 459, Tribune.

MAN—EXP., SINGLE, FOR GARDEN AND poultry; state exp. and salary wanted. HANS HERZOG, Libertyville, Ill.

Salesmen, Solicitors, Etc.

A LARGE SPECIALTY MANufacturing company of high repute, nationally known, makers of an article which appeals to all class of business, has openings for 2 or 3 high caliber salesmen; after special instructions persistent, forceful man can make from $30 to $100 per week. Our business extends to all parts of the country, and producers in Chicago from time to time are given the opportunity of securing a general agency. Apply Monday and Tuesday from 9 to 11:30 and 2 to 4.

HEDMAN MFG. CO.,
223-233 W. Erie-st.

A COAST TO COAST

ORGANIZATION BEING REPRESENTED BY INDIVIDUALS AND FIRMS OF NATIONAL REPUTATION INVITES YOUR ATTENTION TO THE FOLLOWING: A successful presentation of an article—a national war necessity—exclusively owned and controlled by us, has been effected in a record breaking time. We have state and territory managers now reporting an unprecedented demand and most SATISFACTORY sale of this necessity—government creates the demand. The yet unassigned territories, small and large—coast to coast—gulf to Canadian border—will be allotted to salesmen, with absolute protection as to territory. This wonder of a money maker clears $15 to $35 per day. Larger territories assigned to salesmen who qualify for sales manager's position to handle a crew of 5 or more men of their own. State particulars in your answer, extent of territory wanted, etc. Confidential. Address Y D 569, Tribune.

ADVERTISING SALESMAN.

Advertising agency specializing in direct by mail campaigns desires services of high class capable salesman who is thoroughly experienced in closing biz advertising campaigns. Will furnish excellent leads and shall expect men to bring some of their own. Excellent opportunity for live wire with old established firm. Answer fully as to age, experience, salary expected, etc. Address O 99, Tribune.

ADVERTISING SALESMEN.

We require immediately several good specialty salesmen, to travel from our factory West and Northwest. New and improved lines by which salesmen possessing real selling ability can form permanent connections and make $100 to $150 weekly above expenses. Call 1121 Marquette Bldg.

A SPECIAL INCOME FOR LIFE CONTRACTS is now being issued by a prominent eastern co. for men of means; an energetic salesman can effect sales with but little instruction. PROSPECTS FURNISHED. Address Y G 374, Tribune.

ACCIDENT-HEALTH GENERAL AGENTS—Whole, part time; Ill., Ind., Mich., Minn., Wis.; establish paying agencies; good commissions. Continental Cas., 1451 Insurance Exch.

AT ONCE, IN EVERY COUNTY IN MICHIGAN, INDIANA, AND ILLINOIS, REPRESENTATIVE FOR
CARBONVOID
REDUCES COST OF GASOLINE 25 TO 50 PER CENT FOR ANY MOTOR. ELIMINATES CARBON DEPOSITS AUTOMATICALLY. PUT UP 40 CHARGES IN LARGE CONTAINERS. FOR 5 TO 8 CYL. TREATS 200 GALLONS; GUARANTEED SAVING OF 50 GALLONS GASOLINE. FIVE PER CENT OF GROSS REVENUED TEN OF NET PROFITS INVESTED IN WAR BONDS WITH INCOME TO RED CROSS FUND FOR PERIOD OF WAR. SALARY AND BONUS. STATE PAST EMPLOYMENT AND REFERENCES. JOSEPH P. SCHILLER SYNDICATE, CONSERVATION AGENTS, SOLE DISTRIBUTORS, 557 BOOK BLDG., DETROIT, MICH.

CANVASSERS.

Combination newspaper premium men—those good enough to use a phonograph as a premium with a newspaper commission; $8 per order, out of town work. Apply to Oscar S. Stein, Room 400, 6 E. Lake-st.

CATHOLIC MEN.

for permanent positions with one of the largest Catholic concerns in the United States; exceptional opportunity for clean cut, energetic men, ambitious to make the most of themselves; experience not necessary; we train you, show you how to make good; unusual attractive proposition all the year 'round; city or road work; good money from the start; rapid advancement to men of ability. Investigate at once. This may be the chance you have been waiting for. Inquire J. P. CARROLL, Rm. 405, 223 W. Jackson, after 8:30 Monday.

CHECK WRITER SALESMEN.

A New York concern manufacturing the lowest priced and only visible check writer in existence is just opening a Chicago salesroom and service station. We can use one or two experienced men in this line. We have a real proposition for you. Answer in strict confidence. Address Y C 321, Tribune.

CITY SALESMEN.

I have the best sales proposition in Chicago and want 2 capable men. Call Harrison 6744 for appointment.

CITY SALESMAN—TO CARRY LINE OF caps and children's headwear; must be familiar with city dry goods trade. MEN DELSOHN BROS., 1144 S. Canal.

COFFEE SALESMAN — TERRITORIAL manager wanted to represent our house in Oklahoma, working through a chain of nine jobbing houses having between 30 and 40 salesmen. Requirements are: Thorough knowledge of the coffee business, sales ability, and a desire to travel with the general salesmen any place and every place in Oklahoma where grocery stores exist. In fact, we need a man who can instruct general grocery salesmen in the coffee selling game; a man who can enthuse them and build a coffee business on the foundation that has already been established. Salary commensurate with ability. Address MR. McKENNEY, care Grossfeld & Roe Company, Chicago.

WANTED—MALE HELP.
Professions and Trades.

WINDOW TRIMMERS,
WINDOW BOYS.

THESE POSITIONS ARE STEADY AND OFFER EXCELLENT FUTURE FOR EXPERIENCED WINDOW TRIMMERS AND BOYS. APPLY SUPT.'S OFFICE

WIEBOLDT'S,
MILWAUKEE-AV. AT PAULINA-ST.

YOUNG MAN—TO LEARN TO OPERATE automatic screw machine; prefer one with some experience on hand machine; state age, experience, and salary desired. Address Y G 139, Tribune.

1ST CLASS MACHINISTS

for important work; high pay and liberal bonus; in reply state whether union or non-union; give ref., telephone number, and address. Address Y J 80, Tribune.

Pharmacists.

ASSISTANT PHARMACIST—OR EXP. APprentice; short hours; good pay; new store. Reliable Pharmacy, 8?0 E. 75th. Midway 241.

ASSIST. DRUG CLERK — REGISTERED; country man preferred; good position and wages. Address C X 556, Tribune.

DRUG CLERK—ASSISTANT OR EXP. APprentice; no soda work. WALGREEN, 58th and Prairie-av.

DRUG CLERK—REGISTERED, 3269 COTtage Grove-av.

DRUG CLERK—REGISTERED; GOOD SALary. JOHN A. BUBIS, 849 N. Clark.

DRUG CLERK—STEADY POSITION; GOOD wages. Apply 3872 Cottage Grove-av.

DRUG CLERK—
42 N. CLARK-ST.

DRUG APPRENTICE—GOOD SALARY TO right man. Address X L 335, Tribune.

DRUGGIST — REGISTERED; 4 WKS' RElief work. 2301 Milwauke-av.

PHARMACIST—REGISTERED OR ASSISTant; good pay; steady position for right man. WALGREEN CO., Clark and Division-sts.

REGISTERED DRUGGIST—FOR ASSISTANT manager in a new and one of the finest drug stores in the state of Ill. Write at once, giving reference. C. M. & M. Drug Co., Fulton, Ill.

REGISTERED PHARMACIST—CAPABLE OF taking charge of dept.; no night work; salary $25 to $30. Address Y F 347, Tribune.

Farm and Garden Help.

DRY HAND MILKERS—TWO, FIRST CLASS. Near Chicago; $50. Address P 375, Tribune.

FARM HAND—GOOD ALL AROUND MAN; Lake Geneva, Wis.; $40. Address A C 422, Tribune.

FARM HAND—EXPERIENCED; MILKING machine used; good home. E. J. THOMAS, West Mchenry, Ill.

FARM AND DAIRY HAND—EXPERIENCED; steady work; good wages. Address Box 44, Mokena, Ill.

MAN—GOOD, RELIABLE, SINGLE; FOR care of lawn, porches, and rugs, at high class suburban home; state reference and wages. Address Y G 459, Tribune.

MAN—EXP., SINGLE, FOR GARDEN AND poultry; state exp. and salary wanted. HANS HERZOG, Libertyville, Ill.

Salesmen, Solicitors, Etc.

A LARGE SPECIALTY MANufacturing company of high repute, nationally known, makers of an article which appeals to all class of business, has openings for 2 or 3 high caliber salesmen; after special instructions persistent, forceful man can make from $30 to $100 per week. Our business extends to all parts of the country, and producers in Chicago from time to time are given the opportunity of securing a general agency. Apply Monday and Tuesday from 9 to 11:30 and 2 to 4.

HEDMAN MFG. CO.,
223-233 W. Erie-st.

A COAST TO COAST

ORGANIZATION BEING REPRESENTED BY INDIVIDUALS AND FIRMS OF NATIONAL REPUTATION INVITES YOUR ATTENTION TO THE FOLLOWING: A successful presentation of an article—a national war necessity—exclusively owned and controlled by us, has been effected in a record breaking time. We have state and territory managers now reporting an unprecedented demand and most SATISFACTORY sale of this necessity—government creates the demand. The yet unassigned territories, small and large—coast to coast—gulf to Canadian border—will be allotted to salesmen, with absolute protection as to territory. This wonder of a money maker clears $15 to $35 per day. Larger territories assigned to salesmen who qualify for sales manager's position to handle a crew of 5 or more men of their own. State particulars in your answer, extent of territory wanted, etc. Confidential. Address Y D 569, Tribune.

ADVERTISING SALESMAN.

Advertising agency specializing in direct by mail campaigns desires services of high class capable salesman who is thoroughly experienced in closing biz advertising campaigns. Will furnish excellent leads and shall expect men to bring some of their own. Excellent opportunity for live wire with old established firm. Answer fully as to age, experience, salary expected, etc. Address O 99, Tribune.

ADVERTISING SALESMEN.

We require immediately several good specialty salesmen, to travel from our factory West and Northwest. New and improved lines by which salesmen possessing real selling ability can form permanent connections and make $100 to $150 weekly above expenses. Call 1121 Marquette Bldg.

A SPECIAL INCOME FOR LIFE CONTRACTS is now being issued by a prominent eastern co. for men of means; an energetic salesman can effect sales with but little instruction. PROSPECTS FURNISHED. Address Y G 374, Tribune.

ACCIDENT-HEALTH GENERAL AGENTS—Whole, part time; Ill., Ind., Mich., Minn

WANTED—MALE HELP.
Salesmen, Solicitors, Etc.

SALESMEN.

Salesmen wanted with "Pep" and "punch." Real salesmen with a wide acquaintance in Chicago and vicinity are offered an opportunity to connect with an established and rapidly growing company, selling a commodity that is in general demand.

We want men who can grow with this business and assume the responsibility of territory management after having proved their selling ability.

It is a strictly commission proposition, but the demand does not have to be exploited. The commission is big and accumulative as well. We know it is necessary to pay good men well. The more you make the more we will make.

This is an unusual opportunity for producers.

Address in confidence, Y Y 70, Tribune.

SALESMEN.

We have hit upon the most successful plan of selling real estate we have had for thirty years. If your business is lagging and you wish a bigger success see MR. FLANAGAN, Room 215, Marquette Bldg.

SALESMEN—AN UNUSUAL SIDE LINE FOR GOOD SALESMEN.

Salesmen calling on general stores and other stores where women buy are offered a most unusual opportunity to make $10 to $20 extra a day with very little effort, selling one of the most attractive novelty staple propositions ever put on the market. This merchandise is put out by a long-established house of high standing. A credit to any salesman, no matter what present line or income may be. No bulky samples or heavy outfit to carry. Write today for full particulars. Specify territory you now cover. Address W. R., P. O. Box 107, Times Sq. Sta., New York City.

SALESMAN.

HOUSEHOLD ELECTRICAL APPLIANCES.

Men of good address to sell in selected districts. Salary and commission. Permanent for good men.

Employment Bureau,
COMMONWEALTH EDISON COMPANY,
72 W. Adams-st.

SALESMEN.

The largest firm in its line has an exceptional opportunity for capable Catholic men, road and local. Call Monday, 9 to 12, Room 202, 72 W. Washington-st.

SALESMAN—SALARY AND COM.; SPECIAL machinery with territory license for producing a product with introduced and great demand; exceptional opportunity for man qualified to approach fiber box manufacturers in Wisconsin, Indiana, and Iowa; no attention unless you are a high class business man with proven ability and earning power; full particulars your first letter. Address M 183, Tribune.

SALESMEN—STATE AND COUNTY MANagers, $30 daily; greatest seller ever produced. Every call a sale. Law requires every farmer to own one. Every town and farm account system is adaptable to every farm. So simple a child can operate it. Lasts 1 to 3 yrs. 250% profit. Write or call afternoons. COMPTON, 831 Lumber Exchange.

SALESMAN—FOR OUR ADVERTISING proposition which has the largest distribution in country today; war or no war, $100 to $150 per wk. easy made for the right man; salesman having stock and some experience preferred. Call MERCHANTS' SILVERWARE REDEMPTION BUREAU, 40 N. Wells-st. Room 3.

SALESMAN—FOR CITY TRADE OR SUBurbs. High grade candy salesman with auto. Have to offer unquestionably greatest popular price commission and bonus proposition basis that will pay big to the man equal to the opportunity. Unfamiliarity with candy will not prohibit unless you otherwise qualified. Phone Randolph 5264.

SALESMAN—FOR WORKING RETAIL grocery trade on food line in central part of Eastern Illinois. Must be thoroughly acquainted in this field. Good permanent proposition with old established firm. State experience, etc., fully. Address H 4, Tribune.

SALESMEN—EVERY DAY YOU HEAR MEN say: If I could only get into some business that would give me a chance to sell something I could put my whole heart and soul into, I know I could succeed. If you belong in this class give full qualifications. Address Y E 252, Tribune.

SALESMAN—OLD ESTABLISHED MANufacturer and importer have Panama, Mexican, and straw—complete with special lines, has opening for high grade commission salesman in excellent connection. Permanent if satisfactory. Address Manager, Box 1565, St. Louis, Mo.

SALESMEN—STOCK OPENING IN OUR OFfice to acquire the services of a salesman in city or state more essential than actual experience; our men earn $5,000-$10,000 yearly; liberal comm.; no advance. Address Y E 250, Tribune.

SALESMAN—BY LARGE MANUFACTURER to sell high quality product to jobbers and manufacturers in Chicago territory; both salary and commission; we have an excellent position and require a high class man. Address B F 46, Tribune.

SALESMAN — PRINTING, ACQUAINTED with Chicago trade, by large printing establishment, to solicit all classes of printing and direct advertising; state territory covered, experience and give references. Address B H 5, Tribune.

SALESMAN—CAPABLE SPECIALTY MAN for Illinois; staple line of wide and exceptional terms; vacancy now; attractive commission contract; $30 weekly for expenses. GILLETTE-HERZOG MFG. CO., Cleveland, O.

SALESMAN—PERMANENT CITY POSITION with reliable company; man of ability can earn $2000 and over a month; commission only; give age and experience fully. Address Y C 282, Tribune.

SALESMAN—SIDE LINE CALLING ON GROcery trade; exceptional opportunity for our line; free pocket case; three references required. Manufacturer, 6157 Wentworth-av., Chicago.

SALESMAN—FOR AN ATTACHMENT FOR Ford cars. Moderate price. Big seller. We are prepared to make you an attractive proposition. Salesroom, 24 Michigan-av.
H. A. McCORD.

SALESMEN — LOCAL AND GENERAL agents anywhere, here's a winner; $20 a day. If you can make 6 sales, write today. SYSTEM SMITH'S Income Record Co., Box 2577, Utica, N. Y.

SALESMEN—HANDKERCHIEF, FOR ALL states, by large manufacturer to sell best retail trade; only those acquainted with this business and buyers considered. Address B B 50, Tribune.

SALESMAN

experienced in selling iron and steel; city only. Apply 5:30 p. m. 1408 Railway Exchange.

SALES MANAGER—SUBDIVISION. Sacrificing remaining lots; big commission and bonus.
"Lots close in" for live wire.
Call R. 1507 City Hall Square Building.

CREW MANAGER—WITH OR WITHOUT ORganization, to handle a patriotic specialty. Call, or write 8 to 9 a. m., E. OLSON, 3147 S. Park-av., Chicago, Ill.

SALESMAN—A MAN OVER 30; GOOD SOcial standing and large acquaintance among men actively engaged in business can make a remunerative connection with us. Address Box 1013, Tribune.

SALESMAN—FLAT APPEARING AND REliable; to sell photograph coupons for high class studio; best proposition in city. 27 E. Jackson-blvd., room 3.

SALESMAN—IN REAL ESTATE OFFICE; one with experience selling Chicago houses can make money. No other need apply. SALZMAN-av. 2440 Belmont-av.

SALESMAN—SPECIALTY OR AUTOMOBILE paint, roofing, cement, and liquid compounds. Chicago and part of Illinois open account of draft. Established trade. Write PRESTON MANUFACTURING CO., St. Louis, Mo.

SALESMAN—WANT A REAL SALESMAN to work on leads received from our national advertising campaign; man with ambition can earn from $1,800 to $3,600. Call 733 Monadnock Bldg. Ask for MR. KAHN.

SALESMEN—HIGH GRADE; TO SELL WONderful small tract land proposition; good commissions paid. Phone Van Buren 2860. Address D. W. McKENZIE, 338 N. Kedzie, Chicago.

SALESMEN—PRODUCER, CAPABLE MAKing over $3,000; willing to learn our plan; permanent future. Call MR. WALLISER, 1701 Monroe-st.

SALESMEN—SELL LINA STATE OF CALIfornia, to introduce only pat. automatic muscle in U. S.; big, rare sellers, highly indorsed. Address Y 367, Tribune.

SALESMAN—SELLING DEALERS ON JOBbers reg. or side line, quick selling, patriotic auto specialty. L. A. N. Service Specialty Co., 1st Floor Republic Bldg.

SALESMAN—DENTAL; HAVE GOOD TERritory open for man familiar with association line. State experience, age, and references. Address B 6, Tribune.

SALESMEN—SEVERAL HIGH CLASS SPEcialty, good territory; high class proposition. You can start making money first day. Phone Harrison 6672. Chicago.

SALESMEN — FOR HOUSE AND ROAD, wholesale jewelry; give age, reference, and salary expected. Address O 281, Tribune.

SALESMEN—EXPERIENCED FOR LIVE SALESman with old financial house; big commission, excellent future. Address K L 307, Tribune.

SALESMEN—SELL NEW SPEC. TO MERchants; quick repeater; $12 to $20 profit $12.50. L. A. Calvin, 228 Brightwood-av.

SALESMEN—COUPON; A1 PROPOSITION; pay every night. Northland Studios, Masonic Temple.

SALESMEN — FOR WELL KNOWN REAL estate office. Numerous prospects. No salary or draw. Address Y W 5404, Tribune.

SALESMEN—TO SELL RETAIL GROCERies in country and city; also men to sell restaurants in loop. Address O 65, Tribune.

SALESMEN—REAL SALESMEN, NEW OFfice duties; big com. Tel. Cline, Super. 3270; 30 W. Washington-st.

SALESMAN—SALARY AND COM.; SPECIAL machinery with territory license for producing a product with introduced and great demand; exceptional opportunity for man qualified to approach fiber box manufacturers in Wisconsin, Indiana, and Iowa; no attention unless you are a high class business man with proven ability and earning power; full particulars your first letter. Address M 183, Tribune.

SALESMEN—STATE AND COUNTY MANagers, $30 daily; greatest seller ever produced. Every call a sale. Law requires every farmer to own one. Every town and farm account system is adaptable to every farm. So simple a child can operate it. Lasts 1 to 3 yrs. 250% profit. Write or call afternoons. COMPTON, 831 Lumber Exchange.

SALESMAN—FOR OUR ADVERTISING proposition which has the largest distribution in country today; war or no war, $100 to $150 per wk. easy made for the right man; salesman having stock and some experience preferred. Call MERCHANTS' SILVERWARE REDEMPTION BUREAU, 40 N. Wells-st. Room 3.

SALESMAN—FOR CITY TRADE OR SUBurbs. High grade candy salesman with auto. Have to offer unquestionably greatest popular price commission and bonus proposition basis that will pay big to the man equal to the opportunity. Unfamiliarity with candy will not prohibit unless you otherwise qualified. Phone Randolph 5264.

SALESMAN—FOR WORKING RETAIL grocery trade on food line in central part of Eastern Illinois. Must be thoroughly acquainted in this field. Good permanent proposition with old established firm. State experience, etc., fully. Address H 4, Tribune.

SALESMEN—EVERY DAY YOU HEAR MEN say: If I could only get into some business that would give me a chance to sell something I could put my whole heart and soul into, I know I could succeed. If you belong in this class give full qualifications. Address Y E 252, Tribune.

SALESMAN—OLD ESTABLISHED MANufacturer and importer have Panama, Mexican, and straw—complete with special lines, has opening for high grade commission salesman in excellent connection. Permanent if satisfactory. Address Manager, Box 1565, St. Louis, Mo.

SALESMEN—STOCK OPENING IN OUR OFfice to acquire the services of a salesman in city or state more essential than actual experience; our men earn $5,000-$10,000 yearly; liberal comm.; no advance. Address Y E 250, Tribune.

SALESMAN—BY LARGE MANUFACTURER to sell high quality product to jobbers and manufacturers in Chicago territory; both salary and commission; we have an excellent position and require a high class man. Address B F 46, Tribune.

SALESMAN — PRINTING, ACQUAINTED with Chicago trade, by large printing establishment, to solicit all classes of printing and direct advertising; state territory covered, experience and give references. Address B H 5, Tribune.

SALESMAN—CAPABLE SPECIALTY MAN for Illinois; staple line of wide and exceptional terms; vacancy now; attractive commission contract; $30 weekly for expenses. GILLETTE-HERZOG MFG. CO., Cleveland, O.

SALESMAN—PERMANENT CITY POSITION with reliable company; man of ability can earn $2000 and over a month; commission only; give age and experience fully. Address Y C 282, Tribune.

SALESMAN—SIDE LINE CALLING ON GROcery trade; exceptional opportunity for our line; free pocket case; three references required. Manufacturer, 6157 Wentworth-av., Chicago.

SALESMAN—FOR AN ATTACHMENT FOR Ford cars. Moderate price. Big seller. We are prepared to make you an attractive proposition. Salesroom, 24 Michigan-av.
H. A. McCORD.

SALESMEN — LOCAL AND GENERAL agents anywhere, here's a winner; $20 a day. If you can make 6 sales, write today. SYSTEM SMITH'S Income Record Co., Box 2577, Utica, N. Y.

SALESMEN—HANDKERCHIEF, FOR ALL states, by large manufacturer to sell best retail trade; only those acquainted with this business and buyers considered. Address B B 50, Tribune.

SALESMAN

experienced in selling iron and steel; city only. Apply 5:30 p. m. 1408 Railway Exchange.

SALES MANAGER—SUBDIVISION. Sacrificing remaining lots; big commission and bonus.
"Lots close in" for live wire.
Call R. 1507 City Hall Square Building.

CREW MANAGER—WITH OR WITHOUT ORganization, to handle a patriotic specialty. Call, or write 8 to 9 a. m., E. OLSON, 3147 S. Park-av., Chicago, Ill.

SALESMAN—A MAN OVER 30; GOOD SOcial standing and large acquaintance among men actively engaged in business can make a remunerative connection with us. Address Box 1013, Tribune.

SALESMAN—FLAT APPEARING AND REliable; to sell photograph coupons for high class studio; best proposition in city. 27 E. Jackson-blvd., room 3.

SALESMAN—IN REAL ESTATE OFFICE; one with experience selling Chicago houses can make money. No other need apply. SALZMAN-av. 2440 Belmont-av.

SALESMAN—SPECIALTY OR AUTOMOBILE paint, roofing, cement, and liquid compounds. Chicago and part of Illinois open account of draft. Established trade. Write PRESTON MANUFACTURING CO., St. Louis, Mo.

SALESMAN—WANT A REAL SALESMAN to work on leads received from our national advertising campaign; man with ambition can earn from $1,800 to $3,600. Call 733 Monadnock Bldg. Ask for MR. KAHN.

SALESMEN—HIGH GRADE; TO SELL WONderful small tract land proposition; good commissions paid. Phone Van Buren 2860. Address D. W. McKENZIE, 338 N. Kedzie, Chicago.

SALESMEN—PRODUCER, CAPABLE MAKing over $3,000; willing to learn our plan; permanent future. Call MR. WALLISER, 1701 Monroe-st.

SALESMEN—SELL LINA STATE OF CALIfornia, to introduce only pat. automatic muscle in U. S.; big, rare sellers, highly indorsed. Address Y 367, Tribune.

SALESMAN—SELLING DEALERS ON JOBbers reg. or side line, quick selling, patriotic auto specialty. L. A. N. Service Specialty Co., 1st Floor Republic Bldg.

SALESMAN—DENTAL; HAVE GOOD TERritory open for man familiar with association line. State experience, age, and references. Address B 6, Tribune.

SALESMEN—SEVERAL HIGH CLASS SPEcialty, good territory; high class proposition. You can start making money first day. Phone Harrison 6672. Chicago.

SALESMEN — FOR HOUSE AND ROAD, wholesale jewelry; give age, reference, and salary expected. Address O 281, Tribune.

SALESMEN—EXPERIENCED FOR LIVE SALESman with old financial house; big commission, excellent future. Address K L 307, Tribune.

SALESMEN—SELL NEW SPEC. TO MERchants; quick repeater; $12 to $20 profit $12.50. L. A. Calvin, 228 Brightwood-av.

SALESMEN—COUPON; A1 PROPOSITION; pay every night. Northland Studios, Masonic Temple.

SALESMEN — FOR WELL KNOWN REAL estate office. Numerous prospects. No salary or draw. Address Y W 5404, Tribune.

SALESMEN—TO SELL RETAIL GROCERies in country and city; also men to sell restaurants in loop. Address O 65, Tribune.

SALESMEN—REAL SALESMEN, NEW OFfice duties; big com. Tel. Cline, Super. 3270; 30 W. Washington-st.

WANTED—MALE HELP.
Salesmen, Solicitors, Etc.

SALESMAN WANTED — AN Illinois corporation, selling a service to bankers, manufacturers, and retailers, has an exceptional opening for experienced specialty salesman. Exclusive territory; very liberal remuneration basis; utmost co-operation from house, which is the recognized leader in its line. State your experience fully for personal interview. Western Sales Manager, The Gerlach-Barklow Co., Joliet, Ill.

SALESMEN.

8 SPECIALTY SALESMEN can have an all year round traveling position. In a few hours we train you to sell a lighting fixture to retail stores on deferred payment plan. Put up in a minute on any fixture and without electrical experience; price $6.00; commission $1.50; average sales 8 per day ($12 daily commission).
STRANSKY MFG. CO.,
35 S. Dearborn-st., Chicago.

SALESMEN — DRUG SPECIALTY, EXPERIENCED; ONE ARTICLE, NATIONALLY ADVERTISED; EXCLUSIVE TERRITORY. SUBSTANTIAL GUARANTEED ACCOUNT AND COMMISSION. CALL 914 SO. MICHIGAN-AV.

SALESMAN—MAN, 30 TO 50, OF GOOD education, pleasing manner, and strong personality wanted for a special diplomatic soliciting position out of the city and paying $60 weekly; this position, if successfully filled, leads to an executive position with large possibilities with one of the best known and largest institutions of the kind in the country; must be unemployed and ready to begin work immediately. Address Y C 447, Tribune.

SALESMAN — SPLENDID OPENING FOR live, aggressive salesman to connect with a leading manufacturer of specialty line. Only applicants showing successful records will be considered. Compensation based on specified salary, liberal bonuses, and expenses advanced. Our District Salesmanager can arrange an interview with salesman of good selling capacity if your experience and qualifications set forth in application appeal. Address B B 41, Tribune.

SALESMAN—ONE REAL SALESMAN FOR NO ILLINOIS TO SELL TO PHYSICIANS A HIGH GRADE LINE OF PHARMACEUTICALS; SOME GOOD SPECIALTIES MUST HAVE FOLLOWING. BOND AND REFERENCES REQUIRED; COMMISSION BASIS. ADDRESS B B 23, TRIBUNE.

SALESMEN — MERCHANTS RETIRING from business, especially retail grocerymen, can get a direct from manufacturer to consumer proposition with a house which has been doing business continuously in the same territory for a quarter of a century. No introduction to trade necessary. Men who work are making substantial incomes. You must make money to retain a territory. Address Box 1013, Dayton, O.

SALESMAN—FOR EITHER CITY OR COUNtry to sell high grade unlisted shares paying monthly dividends of 1½%. Experience not necessary—we will teach you the business. Apply suite 937 Continental & Commercial Bank Bldg.

SALESMEN—TRAVELING, WIDE AWAKE salesmen, Southern and Western states. We specialize in nets, chiffons, veilings, cretonnes, spring suitings, and novelty wash dress fabrics; commission only; no drawing account; can carry as side line if desired; only experienced apply; references to accompany application. GOLDSMITH & STEIN, INC., 19 Madison-av., New York.

SALESMAN—VACANCY JULY 1 FOR COMpetent salesman or merchant to be employed direct by a large Cleveland corporation to sell merchants a needed high class specialty in Illinois and surrounding territory; permanent position; $300 to $500 per month; commissions paid weekly; state experience. Address Sales Manager, Box 170, Station G, Cleveland, O.

SALESMEN—ENERGETIC, RELIABLE TO sell 50c specialty (American Fountain Pen) to the side line to wholesale and retail drug trade, wholesale stationery, premium, and novelty trade on commission. Has proved an easy seller on 30 days' trial. Exclusively advertised. Address Chester Novelty Company Inc., Chester, Orange County, N. Y.

SALESMEN—W. ENROLL AT ONCE; NUMber of men, who are earning $5,000 per year and upward; have room for three more for Chicago. If you have selling ability we can offer you permanent, congenial positions with large income and rapid promotion to executive positions. Call 1140 Harris Trust Bldg., after 9:30 a. m.

SALESMEN — PERMANENT TRAVELING positions for 2 neat appearing young men, 20 to 30 yrs. of age. Experience not necessary. Only men of good habits, who can be depended upon, need call. Boosers and eight hour smokers need not apply. $25 per week expenses or commission. Gentiles only. 509 S. Wabash-av., 4th floor. Sales Manager.

ADVERTISING SALESMEN—OLD ESTAblished cut service corporation can use a few additional salesmen; exceptionally attractive proposition is offered; services of producers of large volume; sells for $26; commission 50% and bonus. Address K Y 263, Tribune.

SALESMEN—ADVERTISING SERVICE; OUR absolutely new noncompetitive advertising medium has proven itself good for $125-$300 per week in installation of 10 machines, a combination of correct time with a changing ad will do this. Kineto Machine Co., 230 Plymouth-ct.

SALESMAN—SUBSCRIPTION BOOK SALESman for established set; producer who can train others, hard worker and ambitious worker can make permanent position; commission only; no advances; give all information in first letter. Address B H 1, Tribune.

SALESMEN—SPECIALTY, POSSESSED OF energizing personality and ingenuity, for high grade illustrated newspaper advertising to banks and merchants; big money for right men. SYNDICATE ADVERTISING CO., 154 Nassau-st., New York City.

SALESMAN — RELIABLE REPRESENTAtive to handle the DAVIS INTERLOCKING SYSTEM. The simplest and surest automobile lock on the market. NATIONAL INTERLOCK CO., Plaza Bldg., Oakland, California.

SALESMAN—EXPERIENCED IN CONVEYing machinery, for Chicago and vicinity, who can take charge of crew; must have ability we offer a proposition with unlimited possibilities. Replies will be kept confidential. Address Y C 310, Tribune.

SALESMEN—SOFT DRINKS BY AN ESTABlished firm; must be high powered men with ability to work; full line; good remuneration big; good territories open; advance seekers need not seek. T. FAIRBANKS CO., 2147 W. Lake-st.

SALESMEN—HIGH GRADE, ABOVE THE draft age, with Ford cars or money to buy them with, to travel in Michigan; must be sober and men who can furnish A1 bond. Call 9 to 12, Ohio Bldg., Congress and Wabash. Ask for Mr. Eggleston.

SALESMAN—
One of America's largest corporations has exceptional opportunity for high grade salesman on commission basis; suitable guarantee while learning line. Please call Room 515, 180 N. Wabash-av. Monday morning.

SALESMEN—WANT LIVE WIRE TO SELL paints, roofings, cement, and liquid compounds. Chicago and part of Illinois open account of draft. Established trade. Write ATLANTIC MANUFACTURING CO., St. Louis, Mo.

SALESMAN—WANT A REAL SALESMAN to work on leads received from our national advertising campaign; man with ambition can earn from $1,800 to $3,600. Call 733 Monadnock Bldg. Ask for MR. KAHN.

SALESMEN—HIGH GRADE; TO SELL WONderful small tract land proposition; good commissions paid. Phone Van Buren 2860. Address D. W. McKENZIE, 338 N. Kedzie, Chicago.

SALESMEN—PRODUCER, CAPABLE MAKing over $3,000; willing to learn our plan; permanent future. Call MR. WALLISER, 1701 Monroe-st.

SALESMEN—SELL LINA STATE OF CALIfornia, to introduce only pat. automatic muscle in U. S.; big, rare sellers, highly indorsed. Address Y 367, Tribune.

SALESMAN—SELLING DEALERS ON JOBbers reg. or side line, quick selling, patriotic auto specialty. L. A. N. Service Specialty Co., 1st Floor Republic Bldg.

SALESMAN—DENTAL; HAVE GOOD TERritory open for man familiar with association line. State experience, age, and references. Address B 6, Tribune.

SALESMEN—SEVERAL HIGH CLASS SPEcialty, good territory; high class proposition. You can start making money first day. Phone Harrison 6672. Chicago.

SALESMEN — FOR HOUSE AND ROAD, wholesale jewelry; give age, reference, and salary expected. Address O 281, Tribune.

SALESMEN—EXPERIENCED FOR LIVE SALESman with old financial house; big commission, excellent future. Address K L 307, Tribune.

SALESMEN—SELL NEW SPEC. TO MERchants; quick repeater; $12 to $20 profit $12.50. L. A. Calvin, 228 Brightwood-av.

SALESMEN—COUPON; A1 PROPOSITION; pay every night. Northland Studios, Masonic Temple.

SALESMEN — FOR WELL KNOWN REAL estate office. Numerous prospects. No salary or draw. Address Y W 5404, Tribune.

SALESMEN—TO SELL RETAIL GROCERies in country and city; also men to sell restaurants in loop. Address O 65, Tribune.

SALESMEN—REAL SALESMEN, NEW OFfice duties; big com. Tel. Cline, Super. 3270; 30 W. Washington-st.

WANTED—MALE HELP.
Salesmen, Solicitors, Etc.

SALESMEN.

We have places for 2 or 3 high grade young men not over 35 years of age, who have sold hardware or have actual experience in handling it. In reply give full particulars as to age, experience and salary desired. Address A C 482, Tribune.

SALESMEN—A VERY LARGE New York manufacturing and distributing concern dealing in cotton goods, georgettes, chiffons, laces, and embroideries desires capable salesmen for Illinois, Iowa, Indiana, and Missouri; thorough knowledge of the trade a necessity; references required. Address P 590, Tribune.

SALESMEN—WITH AUTO.

Three men who have cars are wanted to sell in country districts an article for which every automobile owner who has hauling to do is a prospect; a splendid opening for man of experience if they are accustomed to good earnings, can produce, and are willing to let earnings be measured by production; expenses advanced if necessary. Address, with full details of age, experience, etc. Address P 232, Tribune.

WE WILL HAVE OPENINGS FOR FOUR traveling salesmen effective July 1st to 15th to put on special sales with established accounts in southern states. Only experienced retail clothing or tailoring salesmen need apply. State your age, married or single, present and past business connections and whether draft exempt. Personal interview by special appointment. Address SALES MANAGER, KAHN BROS., Wholesale Tailors, 500 S. Throop-st., Chicago.

SALESMEN—STOCK OR BOND, FOR CHIcago, also Illinois, Indiana, Wisconsin, and Michigan, to sell seasoned 6% bonds and additional profit sharing, issued by an established financial corporation operating twelve farms, and by big assortment of useful specialties. We have some splendid territory now open in this vicinity for which we desire to place competent salesmen. Experience unnecessary. We will teach you how to sell advertising specialties and educate you in salesmanship. Will arrange for personal interview with those making applications. Expenses advanced. M. F. SHAFER & CO., Omaha, Neb.

SALESMEN—TWO REAL
I want to interview two men who can make good in sales organization where ordinary results mean $3,000 to $6,000 per year. They must be real men of character, honor, and earnestness, who can prove fitness for association with business of high quality and absolute integrity; to the man I seek an immediate income is assured and prompt advancement to managerial position is certain; this is a genuine offer of a real opportunity and should appeal to the best salesmen in Chicago. Ph. Majestic 8420 for appointment.

SALESMAN—BRIGHT, AGGRESSIVE, BY A well established company, to handle a specialty line. Expenses advanced and salary guaranteed. Permanent territory and leads furnished. In reply give references, also telephone number to enable prompt interview. Address B C 50, Tribune.

SALESMEN.

We want two live, clean cut young men between 25 and 30 with a good selling line to demonstrate. We have open one of the best opportunities for the man who will work; 90% work, 10% think. Apply R. McGraw, Assistant Manager Chevrolet Motor Co., 2612 Michigan-av.

SALESMEN.

Some of our men have been called to the service. We are in need of high grade salesmen; city only; must be experienced; best workers of character. For this type we have an excellent opening. See Mr. Clark, Room 1008, 208 S. La Salle-st.

SALESMEN—WE HAVE AN OPENING FOR 1 or 2 high class men in our sales organization; prefer men in store equipment or merchandising experience; would consider specialty salesmen with cash register sales training; write fully, covering experience and qualifications; replies confidential. Address B C 5, Tribune.

SALESMEN AND SCHOOL TEACHERS—To join the selling forces in Chicago and other cities; big advertising campaign on and business good; our exhibit selling plan very successful; training operation free; transportation and drawing account arranged. ENCYCLOPAEDIA BRITANNICA CORPORATION, 730 Michigan-av.

SALESMEN—LEARN ABOUT THE NEW Calculator Adding Machine; retails $7.50; adds, subtracts, multiplies; does work of $200 machine; guaranteed; sells on sight; enormous demand; carry in your coat pocket. Full time or side line; splendid profits; protected territory. Dept. 905, Calculator Corporation, Grand Rapids, Mich.

SALESMAN—WE HAVE AN EXCEPTIONAL proposition for the right man. An energetic salesman who is desirous of connecting with an extraordinary concern which caters to the quality and quick trade; a man of some cardage experience, but would consider others; state age, exp., and salary expected. Address O 6 of Tribune.

SALESMEN—2, HIGH CLASS, GROCERY specialty, who have sold national advertised product on promotive basis and arranged weekly delivery; prefer men acquainted with trade on North Side and north suburbs, also Southwest Side; liberal salary and bonus arrangement to right parties. Address YC 575, Tribune.

SALESMEN—CALLING ON RETAIL GROcers, jobbers and tea and coffee stores, having long established route, to handle pie filling, fruit extracts, etc.; all special label propositions. Only men with established connections. Phone Harrison 200 for appointment.

SALESMEN—EXPERIENCED DRUG SPEcialty exceptional veterinary proposition to country drug trade; national and local advertising; long profits and exclusive agency; southern sales experience valuable; reply giving age, lines sold, territory covered, and salary desired. Address Y J 81, Tribune.

SALESMAN—MILWAUKEE INVESTMENT house wants a few real producers on easy selling stock issue in Wisconsin; big money, co-operation, big commission. See MR. HILL, Rm. 1000, 202 S. State. Sat. 10 to 4 and Sun. 11 to 3.

SALESMEN—GOOD DEMONSTRATORS CAN make big returns handling our new proposition; must be energetic; good appearance. An average of $100 per week easily made. Call third floor, 737-739 W. Jackson-blvd.

SALESMAN—EXCELLENT POSITION; ESTablished concern; strong proposition; staple line, big demand; man able to earn $4,000 this year; state if can handle specialties; remuneration big; good territories open; advance seekers need not seek. T. FAIRBANKS CO., 2147 W. Lake-st.

SALESMEN—HIGH GRADE, ABOVE THE draft age, with Ford cars or money to buy them with, to travel in Michigan; must be sober and men who can furnish A1 bond. Call 9 to 12, Ohio Bldg., Congress and Wabash. Ask for Mr. Eggleston.

SALESMAN—
One of America's largest corporations has exceptional opportunity for high grade salesman on commission basis; suitable guarantee while learning line. Please call Room 515, 180 N. Wabash-av. Monday morning.

SALESMEN—WANT LIVE WIRE TO SELL paints, roofings, cement, and liquid compounds. Chicago and part of Illinois open account of draft. Established trade. Write ATLANTIC MANUFACTURING CO., St. Louis, Mo.

SALESMAN—WANT A REAL SALESMAN to work on leads received from our national advertising campaign; man with ambition can earn from $1,800 to $3,600. Call 733 Monadnock Bldg. Ask for MR. KAHN.

SALESMEN—HIGH GRADE; TO SELL WONderful small tract land proposition; good commissions paid. Phone Van Buren 2860. Address D. W. McKENZIE, 338 N. Kedzie, Chicago.

SALESMEN—PRODUCER, CAPABLE MAKing over $3,000; willing to learn our plan; permanent future. Call MR. WALLISER, 1701 Monroe-st.

SALESMEN—SELL LINA STATE OF CALIfornia, to introduce only pat. automatic muscle in U. S.; big, rare sellers, highly indorsed. Address Y 367, Tribune.

SALESMAN—SELLING DEALERS ON JOBbers reg. or side line, quick selling, patriotic auto specialty. L. A. N. Service Specialty Co., 1st Floor Republic Bldg.

SALESMAN—DENTAL; HAVE GOOD TERritory open for man familiar with association line. State experience, age, and references. Address B 6, Tribune.

SALESMEN—SEVERAL HIGH CLASS SPEcialty, good territory; high class proposition. You can start making money first day. Phone Harrison 6672. Chicago.

SALESMEN — FOR HOUSE AND ROAD, wholesale jewelry; give age, reference, and salary expected. Address O 281, Tribune.

SALESMEN—EXPERIENCED FOR LIVE SALESman with old financial house; big commission, excellent future. Address K L 307, Tribune.

SALESMEN—SELL NEW SPEC. TO MERchants; quick repeater; $12 to $20 profit $12.50. L. A. Calvin, 228 Brightwood-av.

SALESMEN—COUPON; A1 PROPOSITION; pay every night. Northland Studios, Masonic Temple.

SALESMEN — FOR WELL KNOWN REAL estate office. Numerous prospects. No salary or draw. Address Y W 5404, Tribune.

SALESMEN—TO SELL RETAIL GROCERies in country and city; also men to sell restaurants in loop. Address O 65, Tribune.

SALESMEN—REAL SALESMEN, NEW OFfice duties; big com. Tel. Cline, Super. 3270; 30 W. Washington-st.

Salesman to Drive Ford Car
IN COUNTRY.

We pay salary and furnish car; Ford car salesman preferred. Brown & Burns, 231 Insurance Exch. Bldg.

SALESMEN—MAKE $150 TO $250 MONTHly; $25 weekly advance; pay every Thursday; no samples or collecting; simply demonstrating; 10 week; full instructions; big success. Write NOW. J. H. CARR, Mgr., 414 Schwind Bldg., Dayton, O.

SALESMEN—EXPERIENCED LEARNING $500 OR more monthly on commission to place new department with general mercantile trade on the chain store department idea; duties plan now under execution. HILTON & HUSSEY, CANTILE COMPANY, Davenport, Ia.

SALESMAN—FOR CITY TRADE; OLD ESTablished firm; commission. Permanent, profitable position for reliable man with references. Man knowing grocer and meat trade preferred. Answer by letter, giving phone number. Address L 231, Tribune.

SALESMEN—FOR ILLINOIS VACANCY July 1st; permanent position; old house selling staple line on exceptional terms; high commissions. $35 weekly advance. Sales Manager, Suite 815, 800 Woodward, Detroit.

SALESMAN—LACE AND EMBROIDERY IMporters, work established trade middle west; excellent opportunity right man with established trade, smaller towns. FULD, 1140 Broadway, New York.

Salesman—$75 to $100 per Wk

can be made you must own Ford car. Address K T 302, Tribune.

SALES PEOPLE—MEN AND WOMEN, BOYS and girls, to sell staple goods; cover all kinds, pleasant work, good pay. Mills and Mills, 802 Fisher Bldg., Chicago.

SALESMEN — EXPERIENCED INSTALLment jewelry, for reputable house; must have following and come well recommended. Address Y C 573, Tribune.

SALESMAN—TO HELP MR SELL HOUSE and lot on easy terms; exp. not as necessary as brains. McGEARY, Room 528, 29 S. La Salle-st.

SALESMEN—IN THE LOOP, 2 OR 3 REAL estate salesmen on commission; good opening. Address K L 384, Tribune.

SALESMAN—EXPERIENCED; DRAFT EXempt now; quick selling specialty; no competition. L. G. Murray, 20 W. Jackson.

SALESMEN—LADIES AND MEN'S READYto-wear; city and suburbs; strictly commission; drawing acct. Room 1255 S. Dearborn.

SALESMAN—SWEATERS FOR PRESENT delivery, acquainted Chicago trade. 1021 Medinah Bldg., Jackson-blvd., Monday.

WANTED—MALE HELP.
Salesmen, Solicitors, Etc.

WANTED!!!
10
SALESMEN.
$1 SALARY
$40.00 per week
AND
COMMISSION.
CURTIS TRACTOR & TRUCK COMPANY,
118-24 S. Clinton-st.
Second floor.

WAGON SALESMAN.

Man to take charge of wagon routes; living in suburb about C., B. & Q. 3519 S. Halsted.

YOUNG MAN, 20-35,

Gentile, high school education, for salesman; man with sales experience preferred; good opportunity. Apply after 10 a. m. Monday. Rhodes, 157 W. Austin-av.

3 SALESMEN.

Are you satisfied with a small salary at this time? If so, do not apply. We want men with live, red blood who have enough GET UP AND GET about them, and enough mental activity to know that the only road to success and big money is through ENERGY, ENTHUSIASM, and WORK. C. M. Young, 821 1st National Bank Bldg.

Agents.

AGENTS—WITH AUTO, FOR AN ARTICLE which sells at an average price of $245, to all men whose business calls for goods to be hauled. There is practically no upkeep attached to running this piece of equipment, for it utilizes the waste power of the automobile and turns it to practical use. It is the best thing made to meet the present day need for economical transportation, for it "makes the auto earn a profit." When business men and farmers generally realize this, they will realize their need for it and for that reason it finds a ready sale. I have the district (each county in N. Indiana, except one, which includes many good territories. I want agents to introduce this article—live wires who own their own automobiles and who have about $200 to invest in a sample. Agents will have exclusive territory and will be helped by advertising and circularizing. Where you can demonstrate to a business man, and get a chance to build a permanent business for yourself. If you can meet the above stated requirements and have an earning capacity of from $6,000 a year up, write or call on me. H. B. WYETH, 180 N. Dearborn-st.

STOP HERE—SELL THE EISEN REGULATor for Ford headlights. Good for special offer everywhere. Gives splendid driving light at low speed, keeps bulbs from burning out. Operates automatically. Wanted in every Ford. Big profits quick. Listen: Siler, Okla., sells 12 daily, profit $20; McFarland, Nebr., made $3,420 in 17 weeks. No experience necessary. We show you how. Not sold in stores. Sales guaranteed. No capital necessary. Write today for special offer. Address Eisen Instrument Co., 705 Valentine Bldg., Toledo, O.

EXCLUSIVE AGENCY WORTH $100 PER WEEK.
Our product is in universal demand. New, different, patented. Households, farmers, stores, and mechanics buy it. The first improvement of its kind for 1,000 years. Sells at all seasons. 3,000,000 sold annually. National advertising campaign now on to assist local and exclusive county agents. Sold on 30-day back guarantee. Our plan lasts and repeat orders and establishes you in a permanent business. Reserve your territory today. Address Safety Device Corporation, 290-1 Indiana-av., Hammond, Indiana.

AGENTS—MAKE $500 PER MONTH SELLing Stransky's new patented fuel vaporizer for Ford cars. It is new; it is different; it is patented. Guaranteed to save 25% to 50% of gasoline; ½ kerosene can be used with perfect results at a saving of over 60% in fuel cost. 15 days' free trial. I don't want a penny of your money until you have put it to tests and know that it will do all I claim for it. Greatest money maker on earth today. Local, county, and state agents wanted everywhere. Stransky Vaporizer Co., Puk

WANTED—MALE HELP.
Miscellaneous.

WANTED.

BRAKEMAN.

RAILROAD MACHINISTS.

TELEGRAPH OPERATORS.

SWITCHMEN.

Experienced. Apply

Employment Dept.,

C., B. & Q. R. R.,

Jackson-blvd. and

Clinton-st.

PRIVATE CHAUFFEURS, clerks, butlers, housemen, and others between the ages of 31 and 45 years, with dependents, can obtain steady positions paying from $25 to $40 per week, which will conform with government's new war orders. State age and employment last 3 years. Address Y J 73, Tribune.

LABORERS (2,000)
Wanted at Once,
Near Charleston, W. Va.
Free Sleeping Accommodations in Camp.
$4.12 FOR 10 HOUR DAY;
DOUBLE PAY SUNDAYS.
FREE AMUSEMENTS,
FARE ADVANCED.
WAR DEPT. LABOR BUREAU.
673 S. State-st.
OPEN ALL DAY SUNDAY.

MEN, 31-50,

As order pickers, checkers, packers, stockmen.

Highest salaries to experienced help; good starting salary to inexperienced help, constant employment (each 10 months to deserving employe.

APPLY
PHILIPSBORN,
900 W. VAN BUREN.

MAKE YOUR SPARE TIME VALUABLE.
Wanted—Two intelligent, energetic men of neat appearance (with autos preferred) for the Chicago firm] a few hours each day or a few days each week. Work will not interfere with present employment, as it can be done evenings or after regular hours. Ambitious to progress can earn a good income with our co-operation. We teach you the work. No experience necessary. Call between 12 and 1 p. m. and 4 to 6:30 p. m.
W. H. BRADBURN,
Room 833, 38 S. Dearborn-st.

PORTERS—COLORED,
FOR FACTORY.
ROSENWALD & WEIL,
1441 W. 15th-st.

MEN—MIDDLE AGED, TO carry packages throughout the store. Apply Supt.'s office, 8th floor.
THE FAIR.

TRUCKERS—STRONG, ACTIVE men, permanent, for warehouse and shipping rm. Apply JOHN SEXTON & CO., 652 W. Illinois-st.

MAN—YOUNG, 19 TO 30, TO LAY OUT WOOLENS WITH ORDERS IN CUTTING ROOM SPECIAL ORDER TAILORING HOUSE. APPLY 5TH FLOOR, 344 W. ADAMS-ST.
SCHOENBUN & CO.

GOOD, STRONG MEN—SHIPping department.
SUNBEAM CHEMICAL CO.,
2318 W. 12th-st.

MEN—EVERY ONE HAS TO WORK BEtween ages of 21 to 60. Do you want a position? We have a few vacancies which will require 6 hours' work a day calling on the households. You can make $40 to $60 a week easy. Write quick for particulars. Div. 8, 3800, American Aluminum Mfg. Co., Lemont, Ill.

MEN—TO WORK IN SHIPping dept. E. J. BRACH & SONS, 365 E. Illinois-st., Door 18, Pugh Terminal.

STOCK MAN.

Experienced man for stock dept. of wholesale clothing house; fine opportunity for a capable young man to work into a road position. Apply at once, SCHOENBERG BROS., 623 S. Franklin-st.

MEN—WE CAN USE A FEW MEN AS packers of hardware, tinware, and sporting goods; permanent employment; opportunity for advancement. Apply Employment Department, Shapley, Spencer, Bartlett & Co., State and South Water-sts.

FREIGHT HANDLERS AND TRUCKERS—Railway express; steady positions; good salaries. Apply Mr. Lincoln, Wells-Fargo Co. Express, 34 Zoor, 333 Plymouth-ct.

STOCKKEEPER.

Must be experienced on electrical and machine supplies; permanent position, with unlimited advancement for wide awake man. Chicago Pump Co., 906 W. Lake-st.

CAR EXPERIENCED, FOR MILLwright shipping dept.; good salary; steady position. Apply W. H. HAUK, CHICAGO MERCANTILE CO., MICHIGAN AND S. WATER-ST.

MAN—BETWEEN 21-35 YEARS, FOR stock work in our factory on night shift. Must write legible hand and be good at figures. Call Employment Dept., Continental Can Co. Inc., 2200 N. Halsted-st.

BOY—SEVERAL YOUNG MEN, 17 TO 19 years of age, or draft exempt, as apprentices in machine shop; about $12 weekly to start, with opportunity for increase regularly. Apply 1130 W. Monroe-st.

EXPERIENCED HOUSEWORK; MUST BE good cook, neat, honest; best refs.; $35. Permanent position. 1536 Hawood-av.; Evanston. Ph. C. H. 1886.

Butler—In Private Family.

Call Monday between 11 and 12. 179 W. Washington.

PACKER.

COLUMBIA GRAPHOPHONE CO.,
15 S. Michigan.

GRAPEVINE—MARRIED MAN, COLORED preferred; wife to do housework; both to live with family; private room and bath; 3 in family. Call Sunday, 5465 W. Thomas-st.

MAN — TO WORK IN DAIRY. APPLY ready to work tomorrow morning. 441 N. Ada-st.

MAN—HANDY WITH TOOLS; TO ASSIST millwright, repairing belts, etc. 301 W. Superior-st.

MAN—YOUNG, TO RUN PASSENGER ELEvator; steady work; home preferred. Apply Plaza Hotel, 1558 N. Clark-st.

COUPLE — CHILDLESS; HUSBAND TO be houseman and janitor; reference. 1000 Lake-st.

NIGHT WATCHMAN — FACTORY; MUST understand heating; references and age. Address Y Y 137, Tribune.

JANITOR—WHITE, 5 ROOMS; 18 APTS. S. S.; steam heat; wages and 4 rm. flat; nice job. Address Y Y 242, Tribune.

PACKER—EXPERIENCED MEN'S WHOLEsale hats. ROTHSCHILD BROS. HAT CO., 34-36 S. Franklin-st.

MAN—MAN THAT CAN MARK AND operate printing machine; $20 per wk. Address Y H 485, Tribune.

HOUSEMAN—ROOM AND BOARD, $45 PER month. Evanston 4300.

MAN—YOUNG, FOR STOCKROOM, COLUMbia Graphophone Co., 12 N. Michigan-av.

PORTER—MAN — $35 A MO. ROOM AND board. Hotel Grasmere, 4621 Sheridan-rd.

BUILDING MATERIAL YARD MANAGER—South Side. Randolph 4000.

HOUSEMAN AND KITCHEN MAN—WHITE. 3744 Blackstone. Hyde Park 2781.

MEN WORKERS WANTED BY SOCIAL SETtlement. Address Y C 257, Tribune.

WANTED—MALE HELP.
Miscellaneous.

WANTED—MAN THOROughly experienced in builders' hardware, particularly finished hardware, who is capable of successfully looking after the receiving and distribution of same on an unusually large job; in application state age, detailed experiences in same line, and salary desired or no notice will be taken of same; no one in draft age or now in government work will be considered. THE J. G. WHITE ENGRG. CORPN., Langley-field, Hampton, Va.

THE SALES AND ADVERtising department of a progressive, rapidly growing concern in Milwaukee, manufacturing power plant specialties, offers an excellent opportunity for an ambitious young man who has had advertising experience; one who has also had mechanical experience preferred. State age, experience, and salary expected. Address B B 49, Tribune.

ALFRED DECKER & COHN,
Makers of
SOCIETY BRAND CLOTHES.

STOCKKEEPER.

Trimming Dept., wholesale clothing, has good vacancy for an experienced stockkeeper. Address Y E 104, Tribune.

ASSISTANT STOREKEEPER, tin plate stock, capable of handling men; clerical experience necessary; married man about 35 years old. Must have clean record and lots of pep. Good future. Call PHOENIX HERMETIC CO., 2448 W. 16th-st.

SEVERAL PORTERS FOR permanent night work. Apply 8-10 a. m., Supt.'s office, 8th floor.
THE HUB.
HENRY C. LYTTON & SONS.

YOUNG MEN—FOR ORDER filling. Day or night work. Those with grocery experience preferred. Apply
JOHN SEXTON & CO.,
352 W. Illinois-st.

MEN—FOR GENERAL FACTORY WORK; 9 HR. DAY; HALF DAY SAT.; $15 TO START; STEADY WORK.
NOVELTY CANDY CO.,
212 E. AUSTIN-AV.

STOCKROOM ASSISTANT — WITH SOME EXPERIENCE FILLING ORDERS; GOOD OPPORTUNITY FOR ADVANCEMENT; STEADY WORK; GOOD PAY.
THE HIRSCH-STRAUSS CO.,
16 S. MARKET-ST.

MAN — YOUNG, ONE WHO WISHES TO learn a business from the bottom up will be offered an exceptional opportunity with a large corporation; must realize the importance of promptness and be able to follow instructions; a good salary and permanent position will be offered to the right party. Give age, education, bus. exp., and ref. Address Y K 141, Tribune.

MEN—25; CAN USE FEW PAST 45 TO WORK IN MAILING ROOM, LOADING CARS, AND TRUCKING; 30 CENTS PER HOUR. THE CHAS. WILLIAMS STORES, 2119 CALUMET-AV.

COUPLE — FOR 180 ROOM APARTMENT building, contains furnished and unfurnished flats and rooms; a married man, experienced and capable of doing all kinds of repairs, where his wife can take charge of renting and collecting. Bond required. In applying state position held and references.
CHANDLER, HILDRETH & CO., 56 W. Washington-st., Ill.

MEN—TO WORK ON SHIPping floor. Apply CALUMET BAKING POWDER CO.,
4100 Fillmore-st.

MEN FOR FACTORY WORK.
GOOD PAY. APPLY
MECHANICAL RUBBER CO.,
2637 W. Grand-av.

LABORERS—NITRATING DEPARTMENTS. 8 hour shifts; 64 to 70 cents per hour; good boarding house, $6.50 per week. Take Illinois Central to Pullman; and Joliet cars to Explosives Co., Inc., Astea, Indiana.

MEN—30-35 YEARS OLD TO COUNT AND handle light castings on receiving platform of West Side Mfg. Co. Parties who are able to check and count rapidly and handle goods in large quantities may apply. Apply Mr. Lincoln, Electric Mfg. Co., Room 856, 29 S. La Salle.

MEN—FOR DAY AND NIGHT CREWS. Apply Sun. night 7 o'clock ready for work and Mon. morning 7 o'clock; $3.75 for 10 hours; time and one-half for overtime; weekly bonus.
PAUL J. KALMAN CO., Clearing.

PORTER—WHITE, MIDDLE AGED, DAY OR night work. Apply 4th floor, 344 W. Adams-st., Schoenbrun & Co.

MEN—FOR SEATTLE, WASH., TO OPERate street cars; permanent; union; open runs; no railroad fare advanced; part refunded later. Mr. Hutchinson, 410, 123 W. Madison. Open Sunday, 9 to 12.

JANITOR—NOT IN THE DRAFT; POSITIVELY first class references; for N. S. motion picture theater; full particulars. Address N 418, Tribune.

SHIPPING ROOM HELP—AT ONCE, HANdling and sorting wholesale grocery packages. Call 3830 S. Loomis-pl., 3 blocks east of Ashland.

MEN — YOUNG, FROM 16 TO 21 YEARS old, for our cloth sample department. Apply Monday morning ready to work. U. S. Sample Co., 501 S. Wells-st.

STOCK KEEPERS—TWO; MUST KNOW MAchine shop supplies. Apply Manufacturing Dept., ALBERT PICK & CO., 1238 W. Madison.

MAN — YOUNG, 18 TO 20, TO LEARN stock order filling and checking in wholesale manufacturing. Address Y N 853, Tribune.

MEN—FOR HANDLING PAPER STOCK; good salary. Apply Shipping Room, Columbian Colortype Co., 326 and Calumet.

MEN—MARRIED; USE YOUR SPARE TIME. Make $27.50 to $100 a week. Address Y Y 80, Tribune.

MAN—YOUNG; WITH EXP. IN PACKING and shipping auto parts. White Co., 2635 S. Wabash-av.

JANITOR—WHITE, FOR OFFICE; MUST come well recommended. 933 S. Wabash, 2d floor.

MAN—YOUNG, AMBITIOUS, WITH SOME experience in receiving goods, etc.; permanent position. 623 S. Wabash, 3d floor.

MEN—TO WORK IN COAL YARD; $3.50 per day; steady work. Dow-Carpenter Coal Co., 7040 Dorchester-av.

COUPLE—MIDDLE AGED; EXPERIENCED; refs.; all position at once. 3133 South Park-av.

PORTER—ONE WHO CAN WASH AUTOMObiles and do general cleaning around office. Call 2448 W. 16th-st.

COUPLE—MIDDLE AGED, WASH DISHES, silver, and glasses; $65 a mo. room and board. Hotel Sherman, 4621 Sheridan-rd.

JANITOR—INDUSTRIAL MFG. CO., 408 N. Sacramento-blvd.

PERSONAL INJURY INVESTIGATOR—EXperience unnecessary. Address M 598, Tribune.

PORTER—WHITE; ENGLISH SPEAKING. 1207 N. Dearborn.

PORTER—MIDDLE AGE, WHEELING INN. Wheeling, Ill. Phone 156 M. 2.

FREIGHT ELEVATOR MAN — EXPERIenced. Apply Atlantic Hotel.

PACKER — DELTA STAR ELECTRIC CO., 2457 Fulton-st. West 4052.

WANTED—MALE HELP.
Help Wanted with Investment.

TREASURER — FOR WHOLESALE DRY goods house in Middle West; applicant should have competent knowledge of accounting, credits, and finance, and preferably of mercantile experience; good opportunity for the right man, with chance for investment if desired. Write fully, naming amount of salary received and expected. Replies confidential. Address B B 29, Tribune.

WANTED—MAN WITH $5,000 TO JOIN ME in managing a southern Florida farm; 40 a. under cultivation, oranges, grape fruit, etc.; 20 miles east of Tampa on Gulf of Mexico; all year round living in comfort; no insects; will deal only with client direct. Owner resides in Chicago. Address K X 543, Tribune.

BOOKKEEPER—WITH EXECUTIVE ABILity, complete sets; good salary; big future. Investment required $500; secured. Address Y L 518, Tribune.

Employment Agencies.
THESE GOOD POSITIONS
are only a few of the many we at all times have in our office.
ALL POSITIONS GUARANTEED.
NO REGISTRATION FEE.

PRODUCTION SUPT.—experienced in production of small interchangeable parts. This company is one of the best in the country.	$300
ADVERTISING MANAGER—1 firm, located in Wisconsin. To start	$150
SALES MANAGER—Trade publication	Depends
SALES MANAGER—Tractors	$300
MANAGER—Of salesmen; and correspondence. Want high grade man	$350

SALESMEN—We have some excellent positions open, paying salaries from $100 to $300. Get in touch with our SALES DEPARTMENT.

OFFICE MANAGER—Drug exp.	$200
PHARMACEUTICAL—Mfg. exp.	$150
PHARMACEUTICAL CHEMIST—Out of town	$150
CREDIT MANAGER—Exptl., wholesale man., $1,000 to start; good future.	$195
TRAFFIC MAN—Experienced in sales corres.	$150
ASSISTANT LUBRICATOR—Goes out; progressive man. This is exceptional.	$150
AUDITOR—For subsidiary of natl. concern, located in Mo. Want single man	$150-$175
BOOKKEEPER—Take chg. dept. Lupbr. exp.	$150
OFFICE MAN—Knowledge bkkg.	$130
BOOKKEEPER—Wholesale produce	$125
BOOKKEEPER—Wholesale coal, loop	$125
CASHIER—Exptr. on heavy pay rolls	$140
BOOKKEEPER—North Side	$110
BANK CLERKS—We can place plenty of numbers. Good salaries.	
CLERKS—If you are competent we can place you at a good salary.	
LEDGER CLERKS—We have the best openings in the city. Good firms. Good salaries.	
ASSISTANT DEPT. HEAD—Young man for large organization. Excellent future	$100

SEE US AT ONCE.
NO REGISTRATION FEE.

CONSOLIDATED AGENCIES,
500 Westminster Bldg., 110 S. Dearborn-st.

HIGH GRADE MEN.
HIGH GRADE POSITIONS.
Don't fail to take advantage of these excellent openings. Remember, we have a number of positions in every line of office work. Call and see us and we will make a special effort to get that ideal position for you. It costs you nothing until placed satisfactorily.

11 Acct. and Off. Mgrs.	$2,100
3 Trav. Auditors	$1,800
4 Correspondents	$25 to $30
18 Bookkeepers	$20 to $30
16 Ledgermen	$20 to $23
2 Bkprs. & Stenos.	$125
Cost Man	$125
3 Salesmen	$25
26 Gen. Off. Clks.	$18 to $25
8 Add. Mach. Ops.	$70 to $75
2 Statisticians	$90 to $110
14 Junior Clks.	$14 to $18
3 Shipping Clks.	$22 to $25
5 Stenographers	$75 to $110

And many other openings coming in every day. It will be worth your while to give us a call. We can help you.
Don't Fail to See Us Monday.
No Registration Fee.
GLADER AGENCY,
Room 314 Women's Temple Bldg.
108 S. La Salle-st. Franklin 1914.

EFFECTIVE AND USEFUL EMPLOYMENT.
Manufacturing Executives.

Works manager, trucks	$8,000-$10,000
Works managers and supts., 13	$2,500 to $10,000
Production and efficiency engineers, 3	
machine shop foremen, 7	$135-$250 mo.;
brick plant supt., 2	$2,700;
boiler and tank shop supt.	$3,600;
master mechanic and maintenance man	$4,000.

Technical and semi-technical.
Mechanical, electrical engineers of all kinds; DRAFTSMEN, 131 drafting positions open at salaries from $30 to $200 month. See us for immediate satisfaction.

Commercial Executives.

A1 purchasing agent	$6,000.
Head accountant	$3,600-$4,000;
statistician	$2,400-$3,600;
2 cost accountants	$3,000;
2 auditing auditors	$1,800-$2,400;
office manager	$1,800;
credit manager	$3,000;
7 cost accountants	$1,800-$3,000;
3 comptrollers	$4,000;
3 employment managers	$2,400-$3,000.

Office and Sales.

4 sales correspondents	$125-$130;
2 collection correspondents	$110;
2 stenographers	$18-$25;
bookkeeper and cashier	$1,800;
21 bookkeepers	$110-$150;
36 bookkeepers	$80-$100

CLERKS—We can place every one that calls or writes us in fire insurance, manufacturing, banks and every line, including essential lines. Salaries $75-$125. We need 62 right now.
SALESMEN—See us at once. Openings in oil, paint, grocery, roofing, etc., etc. Salary and commission.
H. H. HARRISON & CO.,
Suite 807. 19 S. La Salle-st.

WONDERFUL OPPORTUNITIES.
These are a few of the many, many opportunities we have on hand and which must be filled the very first thing tomorrow.
Steno., loop, $18-20; Steno. & Detail Clerk, S. S., wonderful opportunity, $20; Steno., S. S. office, $18-20; Steno., W. S., $15; Bkpr., loop, $20-22; Bkpr., W. S., excellent opportunity, $20; Bkpr., S. S., small bank, $18-20; Purchase Ledger Clk., W. S., splendid future, $20-25; Asst. Bkpr., loop, $20; Invoice Clk., S. S., $15-18; Clk., S. S., knowledge of bookkeeping preferred, $17-18; Clk., N. S., $12-14; Longhand Biller, $12-15; Bkpr., W. S., $18; Shipping Clk., loop, splendid future, $15-18; Bkpr., light work, loop, $16-17; Stock Clerk, loop, splendid future, $14; Stock Clerk, S. S., $20; Collector and Steno., loop, splendid future, $18. Besides approximately 100 positions for young men wishing positions in offices; no previous experience necessary.
If you really want an office position, make it your business to see us the first thing tomorrow morning. Let us locate you in a satisfactory well paying position as we have placed thousands of others.
Make it your business to be in early.
We can take care of you if you will but call.
Do it now. First thing in the morning.
CRAIG AGENCY,
Suite 614, Republic Bldg.,
State and Adams-sts.
Harrison 5142—All Departments.

A LARGE AUTO AND TRUCK MFG. CO. in Middle West has requested us to secure for them the following men:
Purchasing Agent, $5,000-$7,000.
Works Manager, $7,000-$9,000.
Supt. maintenance and equp. $4,000.
Supt. of assemblies and machine shop, $4,000.
See us or write us fully.
H. H. HARRISON & CO.,
19 S. La Salle-st. Suite 807.

GENERAL BOOKKEEPERS, $1,500-$1,800; Correspondent, auto accessories, $1,500; Bookkeeper, mfg. exp., $100-$125; Bookkeeper, coal, $125; Ledger Clerks, $16-$23; Comptometer Op., $90; Timekeeper, $20-$23; Cost Clerk, $80; Pay Roll Auditors, $100; Stenographers, $20; Bill Clerks, $15-$20; Receiving Clerk, $18-$30; Junior Clerks, $50-$60.
Merchants' Cler. Exch., 903, 133 W. Wash.-st.

OPENINGS RETAIL SALESMEN—CLOTHing salesman, Arizona, $100; hardware salesman, New Mexico, $100; window trimmer and salesman, Arizona, $125; window trimmer, card writer, advertiser, Oregon, $125; shoe salesman, Idaho, $100. Write immediately. Business Men's Clearing House, Denver, Colo.

MANAGER AND SUPT. TANNERY, $10,000 up; Mgr. imp. dept., $6,000; Mgr. Chi., $115; Metallurgist, steel, $3,000; Mgr. Pkg. Dist., $3,000; Asst. Elec., $150; Car Tracer, $125 and exp.; Car Drfts.; Mech. Drfts.; Fact. Accts. and Asst.; Tracers, Bkprs. and Clks. Efficient Service Co., 53 W. Jackson.

WANTED—DRAFTSMEN — ARCHITECtural, Structural, Mechanical, $25 to $80. Tracers, to $25. Prof. Mech. Emp. Sheet Metal Instructor, Manual Training Teachers, $1,200 to $1,500. No advance fees. Architects' Agency, 115 S. Dearborn.

POSITIONS FOR RELIABLE COLORED MEN and women; chauffeurs, factory, day work, elevator operators, ushers and waitresses. CITIZENS PROTECTIVE ASSOCIATION, Cal. 6383.

JUNIOR ACCOUNTANT.
Exp. on customers' ledgers; $125. Shirra Vocational Bureau, 5 N. Wabash.

BARTENDERS, HOUSEMEN, $50. B. AND B. janitors, farm hands, many openings. JENSEN, 143 N. Dearborn, R. 34.

WANTED—MALE HELP.
Employment Agencies.
WHY?
High grade men and high grade business organizations want specialized service. Both recognize picking the right man for the right place to be a service saving of time, energy, and expense.
The high grade man wants the best position available for his particular qualifications. He wants confidential service with the elimination of "wild goose chases." That's why he seeks our assistance.

BIG BUSINESS
institutions, among them the country's biggest, recognize the value of securing THE man for their opening. Their Employment Men need interview no crank of worthy and unworthy applicants for each position. They want to see the selections made by specialists in the handling of high grade men. As a direct result, we have the orders of some of the best employers in the country.
That's why the Business Men's Clearing House is the leading concern of its kind—it gives both the applicant and the employer a necessary service.

YOUR CHANCE!
Such a service is open to YOU—if you are not getting its benefits, that's your fault. If you are in the rut, believing that you deserve a better job with a bigger pay and greater opportunity, never were there better opportunities for you than those of today; but even these opportunities will not beat your door in.

RIGHT NOW
we can place one thousand high grade men. Our Executive, Sales, Accounting, Technical and Clerical Departments are full of golden opportunities for the right man. We have jobs for $700 Clerks and $50,000 Merchandise Managers. Surely, in this great collection is THE job for YOU.

READ THEM OVER.
EXECUTIVE.

General Merchandise Manager	$50,000
Sales Managers	$3,000-$5,000
Advertising Managers	$1,800-$4,000
Asst. Sales and Advertising Managers	$1,800-$3,000
Purchasing Agents	$2,000-$5,000
General Manager, Commercial Club	$5,000
Sales Correspondents	$2,000-$5,000

SALES.
To high grade men, producers in the selling field, we can offer 100 positions paying from $1,500, with expense account, to $5,000 a year and over. We have a job for you if you can successfully sell any of these lines: Securities, chemicals, drugs, stationery, mortgages, canned goods, electrical specialties, grocery supplies, oil products, office furniture, meats, rubber goods, safes, tires, roofing, trucks, hardware, and specialties.

ACCOUNTING.
Our Accounting Department can place at least 500 high grade Accountants and Bookkeepers. Never before in our business history have such excellent pay men and men qualified in this branch of office work.

TECHNICAL.
Our Technical Department can place high grade men in practically every branch of technical and mechanical work. We have positions ranging from Production Managerships paying $5,000 a year down to Handy Men at $800 a year. We need a Superintendent for an Aircraft corporation, salary $3,000 a year; also Production Men, Factory Superintendents, Master Mechanics, Inspectors, Engineers, Foremen, Machinists, Tool Setters, Screw Machine Operators, Electricians, Motor Men, Automobile Mechanics, and other forms of factory help.
Draftsmen of all kinds: Railway, Map, Architectural, Mechanical, Card—over 200 in number—as well as Tracers, Designers of all kinds, Electrical and Civil Engineers, Metallurgists, Armature Winders, and Foremen for all kinds of shop work are in great demand by the Placing Men of the Technical Department.

CLERICAL.
Our Clerical Department has orders for over 100 high grade office men. Unusual opportunities for Stenographers, Correspondents, Shipping Clerks, Stock Record Clerks, Typists, Timekeepers, and General Office Help can be described by the Placing Men in this Department.

Let us describe THE opportunity for YOU. You will come to us eventually—why not now? The world's greatest employment service is here waiting to serve you.
A few minutes' chat with one of our Placing Men may mean the opportunity of your lifetime. Why hesitate? Call or write now.
BUSINESS MEN'S
CLEARING HOUSE,
1408 Republic Bldg.

HIGH GRADE POSITIONS
Offering Better Pay.
Administrative Positions.

2 Gen'l. Mgrs., large mfg.	$18,000-$20,000
6 Works Mgrs., large mfg.	$5,000-$15,000

Office Executives, Accountants, Auditors, Bookkeepers, Clerks, Correspondents, and Stenographers.

5 Office Mgrs.	$3,000-$5,000
4 Chief Cost Accountants	$3,000-$7,000
20 Accountants	$2,000-$4,800
Traveling Auditors	$1,800-$3,000
6 Stenog. and Secretaries	$90-$200
14 Clerks and Correspondents	$80-$150
7 Bank Men	$150
23 Bkprs., Ledgermen, Cashiers	$85-$130
2 Fire Ins. Accts., Map Clerks, etc.	$75-$100
15 Bank Clerks, Transit, Pay and Rec. Tellers, Ad. Mach. Ops., Boston Ledgermen	$65-$100
Stock, Shipping, and Rec. Clerk	$85-$100
Extensions and Billers	$80-$125

Engineering Positions.
Executive Engineers and Draftsmen.

5 Employment Mgrs	$3,000-$6,000
7 Production Mgrs., all lines mfg.	$3,000-$6,000
2 Chief Metallurgists	$6,000
4 Works Mgrs.	$300-$500
4 Foundry Supts.	$150-$300
6 Shop Superintendents	$3,000-$5,000
6 Chief Engineers	$1,800-$4,000
6 Woodworking Supts.	$1,000-$3,000
10 Machine Shop Foremen	$125-$200
1 Bending Room Foreman	$2,000-$2,400
1 Foreman, mail. finishing dept.	$2,400
12 Chemists	$1,000-$1,500

TRACERS, DRAFTSMEN, DESIGNERS.
BODMEN, CHAINMAN, INSTRUMENT MEN.
V. G. TRUEBLOOD & CO.,
19 S. La Salle-st., Suite 815.

SALESMEN WANTED
BY MEMBERS OF
CHICAGO SALES MANAGERS' ASSOCIATION,
REPRESENTING
OVER ONE HUNDRED LINES OF BUSINESS
ONLY HIGH CLASS MEN NEED APPLY.
IMMEDIATE OPENINGS IN MANY LINES.
COUNTRY OR CITY TERRITORY.
APPLICANTS PUT IN TOUCH WITH PROSPECTIVE EMPLOYERS.
NO CHARGE FOR THIS SERVICE.
SEND FOR REGISTRATION BLANKS.
APPLICATION RECEIVED BY MAIL ONLY.
CHICAGO SALES MANAGERS' ASSOCIATION, 12TH FLOOR, 140 N. DEARBORN-ST.

SALESMEN WANTED.
Salaries and Expenses
Commensurate with Ability.
These are unusually fine opportunities. If you are the right man can place you at once.
See us or write us fully.
H. H. HARRISON & CO.,
19 S. La Salle-st. Suite 807.

Salesman, Screws, Nuts, Bolts, Rivets, Manufacturing trade, northern Illinois, Wisconsin, Iowa, and Minnesota. Excellent salary and expenses, with bright future.

Salesman—Machine Tools, Milling Cutters, and Special Tools. Ohio, Western Pennsylvania, and Michigan; excellent salary, expenses and bonus.

Special—42 special openings for salesmen in various lines at excellent salaries and expenses.
12 special openings for Sales Correspondents.
4 special openings for Copy Writers, agency experience, $3,000.
See Mr. Elliott.
V. G. TRUEBLOOD & CO.,
19 S. La Salle-st., Suite 815.

AD COPYMAN.....$8,000
BOOKKEEPER AND ACCT.....$2,500
SPEC. SALES REP.....2,400
SPEC. STENO.....1,500
CASHIER AND BOOKKEEPER.....1,300
The Place of Big Jobs.
Railway Exchange,
SUITE 451, 80 E. JACKSON.

NO ADVANCE FEE
POSITIONS NOW OPEN FOR
Bookkeepers, Ledgermen, Stenographers, Typists, Billers, Office Clerks, and Boys.
SANGER, 17 North La Salle.

WANTED—MALE HELP.
Employment Agencies.
SERVICE
When you come to us for a position it does not mean that we take your application and put it on a shelf and then let the dust cover it up. We give your case INSTANT ATTENTION and your record does not leave the employment man's desk until you are properly placed. That is what we mean by service.

SATISFACTION.
We guarantee to place you in exactly the kind of a position you want and in most instances we are placing men at salaries they did not think they were capable of earning. We place you with nothing but high grade concerns. Through us you will receive only satisfactory, profitable employment.

COURTESY.
If you will drop in and talk your case over with one of our experienced employment men you will be extended every courtesy without placing yourself under any obligations whatever.

YOU WILL LIKE OUR HIGH STANDARD SERVICE AND CLEAN METHOD OF DOING BUSINESS.

NO REGISTRATION FEE.

EXECUTIVES.
WE CAN PLACE EXECUTIVES OF ALL DESCRIPTIONS. OUR SPECIAL SERVICE IN THIS DEPARTMENT IS WELL WORTH YOUR INVESTIGATION.

ACCOUNTANTS.
EVERY ACCOUNTANT OR BOOKKEEPER WHO IS DESIROUS OF STARTING TO WORK AT ONCE OR OF MAKING A CHANGE MAY DO SO BY SEEING US. WE HAVE MORE AND BETTER JOBS IN THIS FIELD THAN AT ANY OTHER TIME. ALL AT EXCELLENT SALARIES. THIS APPLIES TO EVERYTHING FROM ASST. BOOKKEEPER TO A. C. P. A.

CLERKS! CLERKS!
SEE US NOW!
NEVER AGAIN WILL YOU HAVE THE CHANCE OF GETTING YOURSELF SUCH GOOD POSITION AS WE CAN OFFER YOU NOW, WITH OR WITHOUT EXPERIENCE. WE CAN PLACE EVERY CLERK THAT SEES US AT SALARIES FROM $15.00 TO $35.00 A WEEK.

STOCK AND SHIPPING.
WE CAN PLACE STOCK CLERKS WITHOUT ANY EXPERIENCE WHATEVER AT $18.00 A WEEK. YOU CAN START TO WORK AT ONCE. THIS ALSO APPLIES TO SHIPPING CLERKS.
LET US PROVE OUR WORTH TO YOU.
COMMERCIAL AGENCY
EMPLOYMENT EXPERTS,
SUITE 1126 CONSUMERS BLDG.,
220 S. STATE-ST.
HARR. 2278.

VISIT THE "A. R. B."
AND REGISTER FREE.
Take advantage of the splendid opportunities the American Railway Bureau has for YOU. At least it will pay you to investigate what the "A. R. B." has without delay.
Accountant, lumber experience, $150. Bookkeeper, building and concrete construction work experience, $110-$125. Civil Engineer, $125. Bookkeeper, coal concerns, $110-$125. Bookkeepers, various, $80-$125. Railroad Clerk, freight adjusting experience, $110-$115. Salesmen, $104-$110. Al. Correspondents, $25-$30. Invoice Clerk, lumber experience, $80-$100. 30 Gen'l Office Clerks, $15-$20. 4 Timekeepers, $20 and bonus. 10 Assistant Bookkeepers and Ledgermen, $18-$22. 5 Telephone Solicitors $18-$20. 3 Shipping Clerks, $18-25. M. E. Draftsman, $68. Correspondent and Clerk, $20. Receiving Clerk, $20. Stock Clerk, $20-$22. Jr. Correspondent, $75. Stock Record Clerk, $75-$90. Clerk, commission experience, $20. Long Hand Biller, $17. Information Clerk, 45-50 yrs. old, $16.50. 6 Stock and Assistant Shipping Clerks, $12-$18.
STENOGRAPHERS AND TYPISTS—We have a large demand for Male Stenographers and Typists, with salaries ranging from $50-$110.
BOYS AND JR. CLERKS—We cannot supply the demand we have for boys. Be sure and come down to get one of our choice openings.
REGISTRATION FREE—Absolutely no charge unless you are placed.
American Railway Bureau,
(Chicago's Greatest Employment Bureau),
1131 Lumber Exch. Bldg., 10 S. La Salle-st.
Randolph 1049.

The ENGINEERING AGENCY
ESTABLISHED 25 YEARS.
1662 Monadnock Block. Ph. Harr. 4058.
ENGINEERS' POSITIONS A SPECIALTY.
ENGINEERS AND DRAFTSMEN,
in
Civil, Mechanical, Electrical, Chemical, Architectural, Manufacturing and Structural Lines and
MANUFACTURING EXECUTIVES.
Works Managers, Superintendents, Foremen, Master Mechanics, Costs, Efficiency, Production and Sales.
NO ADVANCE FEE.
NEW OPENINGS.
Chief Mechanic, Sturg., $4,000. Supt., mfg. govt. caterpillar tractors, $2,500; Mechanical Ditsm., contractor's machinery design, near Chicago, $175-$200. 30 positions Mechanical Draftsmen in Chicago and vicinity, $100-$200. 200 positions Mechanical Ditsm., outside Chicago, all grades, $100-$225; Production Engineer, $150-$175.
1662 MONADNOCK BLOCK.

WE WANT GOOD MEN
to fill positions in executive, clerical and technical lines, for which we have confidence in their ability to "deliver the goods"—men of experience and ability—are being offered better opportunities than ever before. Come in and find out how we can help you.
Central Y. M. C. A. Employment Department,
Suite 301, 19 South La Salle-st.
Open daily; Tues. and Wed. evenings 5-8.
BK. AND CASHIER, $25-$30; ASST. BK., $20-$25; Shipping Clerk, $22; Stock Clerk, $18; Office Boy, exp., $10-$12. King's Agency, 29 S. La Salle-st.

Free Employment Bureau.
MEN—PAST 45 YEARS; NO CHARGES. Repairmen, office bldg., $85; yard foreman, $125; collection correspondent, $25; stock records, $20; bookkeeper, $18; men as retail cigar clerks, no experience necessary, $75; pay roll timekeepers on night forces, $16; men to sort packages, $16; 10 night watchmen, good records, $22; taxi cab starthatchmen, good records, $22; taxicab starters, cleaners, gatemen, engineers, firemen, coal passers, janitors, porters, housemen, strong men for warehouses, factories, stores, stock; shipping packers, file clerks; 100 truckers, $3.25 per day; 50 laborers. East Chicago, $3c per hour; 10 laborers on night forces, 40c. We secured jobs for over 2,000 in last 30 days. Call 56 E. Randolph, 2d floor.
WANTED—
50 Laborers, day work; can make $30 to $40 per week.
1 Couple Helper.
4 Cleaning room men.
6 Sand room men.
3 Floor Molders.
4 Drop Machine Molders.
2 Air Hammer Chippers.
1 Metal Pattern Maker.
2 Hand Chippers, Gray Iron.
6 Men to help in machine room.
4 Good Truckers, piece work.
1 Machinist Helper.
Call at FREE EMPLOYMENT OFFICE. NO CHARGE.
604 South Clark-st.,
8 A. M. TO 1 P. M.

50 NEAT APPEARING MEN, 45 YEARS, NO experience necessary, as passenger elevator operators; start $75; in 6 mos. $80; no charges. Call 56 E. Randolph, 2d floor.

Free Typewriter Employm't Bureau.
DICTAPHONE OPERATORS—PERMANENT positions; $15-$18. ROYAL TYPEWRITER CO., 32 S. Wabash.

TRADE SCHOOLS.
FREE TRIAL—START NOW.
More positions than we can fill. In the service and at home there is a big demand for men skilled in
ELECTRICITY. DRAFTING.
PLUMBING. BRICKLAYING.
MOTION PICTURE OPERATING.
COYNE TRADE & ENGINEERING SCHOOL,
40 E. Illinois-st. Tel. Randolph 2660.

BIG DEMAND F

WANTED—FEMALE HELP.
Stores and Offices.

GENERAL OFFICE ASSISTANT—EXPERIenced; must write a good hand and be accurate at figures. Apply R. W. K. CO., 315 W. Adams-st.

GIRLS—16 YEARS OLD AND over, for various positions. Excellent chance for advancement.
CHAS. A. STEVENS & BROS.,
State-st., north of Madison.

GIRL—WITH KNOWLEDGE of grocery business, to work in profit dept.; must be good at figures; state age, experience, salary expected, and phone number. Address Y A 108, Tribune.

GIRLS FOR CLERICAL WORK, 17 YRS. OF AGE OR OLDER. GRAMMAR SCHOOL GRADUATES WITH SOME HIGH SCHOOL EDUCATION. GOOD OPPORTUNITY FOR ADVANCEMENT. APPLY MR. WILSON, WESTERN ELECTRIC CO., INC., 500 S. CLINTON-ST.

GIRLS—16 TO 20 YEARS,
Stock Clerks and Assistants
IN SALES DEPT. LARGE WHOLESALE MILLINERY HOUSE.
WE OFFER THE BEST SURROUNDINGS WITH EVERY CONVENIENCE IN BEAUTIFUL FIREPROOF BLDG. EVERY OPPORTUNITY FOR ADVANCEMENT, WITH GOOD STARTING SALARIES.
D. B. FISK & CO.,
225 N. WABASH.

GIRL—FAMILIAR WITH general office work, especially on stock records and cost accounting. Apply Manufacturers' Equipment Co., 173 N. Jefferson-st., between 5 and 7 p. m.

GIRLS—16 TO 18 YEARS old, for general office work. Splendid chance for advancement. Larkin Co. of Illinois, 3617 S. Ashland.

GIRL—WITH GENERAL OFfice and telephone switchboard experience. Call 230 S. Franklin, 2d floor.

GIRL—WITH GENERAL OFfice and bookkeeping experience. Furnish good refs. Call 230 S. Franklin, 2d floor.

GIRL—FOR GENERAL OFFICE WORK; FILing and mail desk; exceptional opportunity for bright girl to learn bookkeeping; will be advanced according to ability; reply, giving age, salary, experience, if any. Illinois Bond and Investment Company, 950 1st Natl. Bank Bldg.

GIRL TO DO BILLING AND stenography. Address Y H 324, Tribune.

GIRL — YOUNG, NOT OVER 20 YEARS OF age, to do wrapping and inspecting; also assist cashier; steady position; reference required. Apply to MR. GREEN, Room 241, 18 S. Jackson-blvd.

GIRL — FOR LEDGER WORK; NO EXPERIence necessary. If you can make good figures, write neatly and neat, quick, then apply downtown office with full particulars, state age, salary, phone. Address Y C 580, Tribune.

GIRL—NEAT, OVER 16 YEARS OF AGE, for general office work. State experience and salary expected. Address Y G 276, Tribune.

GIRL—GENERAL OFFICE WORK KNOWLedge of EDE stenographic preferred. OPPORTUNITY. BELOFFSKY BROS., 1414 W. RANDOLPH-ST. CORNER OGDEN.

GIRLS—FOR RECORD AND GENERAL OFfice work; good salaries; excellent opportunities. HURLEY MACHINE CO., 54th-av. and 22d-st., Cicero.

GIRL—BRIGHT, FOR OFFICE WORK; BEginners accepted; fair salary; good opportunity for advancement. Room 415, 326 W. Madison.

GIRL—USED TO GENERAL OFFICE WORK, living on W. or N. W. Side; give age, experience, and salary wanted. Address Y J 313, Tribune.

GIRL—NEAT APPEARING, ABOUT 18 years, of good address, for information desk; steel concern, located on Southwest side. Address Y G 367, Tribune.

GIRL—FOR GENERAL OFFICE WORK; must be good at figures; permanent position; state particulars. Address O 508, Tribune.

GIRL—OFFICE WITH KNOWLEDGE OF typewriting. BRASCO MFG. CO., 5025 Wabash-av.

GIRL—FOR GENERAL OFFICE WORK. RANDOLPH BOX AND LABEL CO., 643 W. Van Buren. Monroe 1677.

GIRL — TYPIST AND BILL CLERK; ONE good at figures; wages $18 to start. Address C 535, Tribune.

FILE CLERK — EXPERIENCED; HIGH school education. Room 408 Heyworth Bldg., 29 E. Madison.

GIRL—FOR OFFICE WORK; SOME KNOWLedge of shorthand would help. 1409 Lumber Exchange Bldg.

GIRL—BRIGHT, YOUNG, OFFICE ASSIStant; learn cashiering and bookkeeping; $10 to start. Address M 379, Tribune.

GIRL—REFINED — GENERAL OFFICE work; no experience necessary. 1029 S. Wabash. Phone Harrison 1465.

GIRLS—FOR OFFICE WORK.
A. R. HAAS, 314 S. Franklin.

GIRL—EXPERIENCED IN CANDY AND confectionery. Apply 114 E. Garfield-blvd.

GIRLS—14 TO 18 YEARS OF AGE, APPLY HOLDER'S, 230 S. State-st.

GIRL—EXPERIENCED; FOR BAKERY. H. DIEWALD, Wel. 1107.

GIRL—$40-$50; GENERAL OFFICE WORK; no exp. necessary. Address P 541, Tribune.

GIRL—CIGAR AND CANDY STORE; STATE salary. Address Y H 322, Tribune.

GIRLS—EXPERIENCED CANDY; $12 TO start. Briggs Candy Co., 182 W. Madison-st.

GIRL—GENERAL OFFICE WORK. APPLY drug store, 1850 W. Madison, Sun. a. m.

GOOD OPPORTUNITY FOR girl with some bookkeeping experience; high school graduate preferred. United Motor Service, Inc., 2715 Michigan-av.

WANTED—FEMALE HELP.
Stores and Offices.

HILLMAN'S
WANT EXPERIENCED SALESWOMEN FOR LININGS, FANCY LINEN, WASH AND WHITE GOODS, LACES, JEWELRY, HOSIERY, KNIT UNDERWEAR, WAISTS. APPLY SUPT.'S OFFICE, 4TH FLOOR.
STATE AND WASHINGTON.

HILLMAN'S
WANT EXPERIENCED LEDGER CLERKS; MUST BE RAPID AND ACCURATE AT FIGURES; GOOD SALARY AND STEADY POSITIONS.
APPLY SUPT.'S OFFICE,
4TH FLOOR,
STATE AND WASHINGTON.

HILLMAN'S
WANT COMPETENT STATIONERY WOMAN; ONE CAPABLE OF TAKING CHARGE OF STOCK. APPLY SUPT.'S OFFICE, 4TH FLOOR.
STATE AND WASHINGTON.

INSPECTORS.
Experience unnecessary.
Apply Ninth Floor—Retail.
CARSON PIRIE SCOTT & CO.

INSPECTOR AND WRAPPER — EXPERIENCED; 16 TO 18 YEARS OF AGE; GOOD PAY. APPLY 133 S. STATE.

LADIES—YOUNG, THREE, TO WAIT ON trade in large retail grocery; good wages. Apply in person Monday a. m., 1200 E. 63d-st., corner Woodlawn-av.

LADIES—5 NEAT, YOUNG, FOR STORE demonstrating; big salary to right party; experience unnecessary. Call Rm. 730, 508 S. Dearborn-st.

LADY—YOUNG, 20-30 YEARS OLD, IN ADvertising department of West Disinfecting Co., who has had experience on catalogue listing, layouts, etc., preferably with some electrical supply line, to handle new line; must know shapes of pages, etc., and have good education, initiative, perspective, and vision, and be able to demonstrate unusual character on this type of work. Exceptional opportunity for someone who has had considerable experience on this line and work; in fact, sufficient to give good account of such experience in a highly organized advertising department. Replies will be held in strictest confidence, should state full particulars as to experience, anticipated salary, and intimate details. Address by letter only, Y J 148, Tribune.

LADIES—YOUNG; OVER 16 YRS.; FOR filing, indexing, general office work; salary and bonus; permanent. Apply mgr. mail order dept., 5th floor BOSTON STORE, State, Madison, and Dearborn.

LADY—MANUFACTURING CONCERN ON South Side wants young lady, competent stenographer; must be interested in learning work of our dept., sufficiently to handle details while manager is out of town; state age, experience, and salary in first letter, Address Y B 586, Tribune.

LADY—WITH EXPERIENCE FOR RETURN goods dept. and credit desk. STEBBINS HARDWARE CO., 15 W. Van Buren-st.

LADY — YOUNG, FOR OFFICE WORK; must be over 18 years of age; live at home, on South Side; must be accurate at figures, able to operate a typewriter; one with high school education preferred. MAHAFFEY, 3322 South Park-av.

LADY—YOUNG; FOR GENERAL OFFICE work; one having some knowledge of bookkeeping preferred; must write a good, rapid hand; quick at figures and accurate; reply, giving age, experience, and salary wanted. Address Y Y 77, Tribune.

LADY—YOUNG; THOROUGHLY EXPERIenced in bookkeeping and stenography; excellent opportunity for advancement; state age, previous employment, and salary wanted or no reply. Address K J 87, Tribune.

LADY — YOUNG; WHO IS AN EXPERIenced adding machine operator, for bank work. North Side resident; state age, experience, salary expected. Address Y B 516, Tribune.

LADY — YOUNG, FOR GENERAL OFFICE work; must be bright, quick, and accurate; unusual opportunity for the right party; state age, experience, and salary expected. Address Y H 500, Tribune.

LADY—YOUNG, FOR BOOKKEEPING DEpartment; must be good writer and accurate at figures; permanent position and good future. Norris-Alister Ball Co., 58 E. Washington-st.

LADY—YOUNG, FOR GENERAL OFFICE work; must be good penman and accurate at figures. West Side residence preferred. Apply at Garret Cocart & Carriage Co., 1728 Arcade-pl., nr. Madison and Paulina-sts.

LADY—YOUNG, EXP. IN GENERAL OFFICE work; must understand bookkeeping, cashiering, etc.; give exp., refs., salary, and phone; stockyards concern. Address Y F 344, Tribune.

LADY BOOKKEEPER—FOR MANUFACTURing establishment; salary to start $18; permanent position, rapid advancement to capable person. Address K K 195, Tribune.

LADY—YOUNG, COMPETENT, TO MANage west side dept.; also to work in main office. Apply at LESLIE'S CLOAK DEPT., 127 S. State-st., 2d floor.

LADY—YOUNG, FOR CLERICAL WORK IN bindery; saltwriting must be neat; experience not necessary; permanent position, good pay. Gage Hat Works, 2241 Indiana-av.

LADY—BRIGHT, YOUNG, TO ACT AS SAV. ings teller in West Side bank. Give information as to experience, age, etc. Address C 312, Tribune.

LADY — YOUNG, AS ASSISTANT BOOKkeeper in a fire insurance office. MUST BE EXPERIENCED. Address P 189, Tribune.

LADY—YOUNG, BILLER MACHINE, MOON, Hopkins or Underwood; rapid and accurate. State age, experience, and salary. Address Y H 287, Tribune.

LADY — YOUNG, FOR POSITION IN ACcounting dept.; accurate at figures and capable of operating typewriter. Address Y G 360, Tribune.

LADY—YOUNG, TO DO SEVERAL HOURS' clerical work daily in exchange for tuition in business school. The Stenotype School, 5 S. Wabash-av.

LADY—YOUNG, GOOD AT FIGURES, SOME knowledge of typewriting but not essential; good salary to start; fine opening for right party. Harrison, Inc., 2001 Mendel-st.

LADY—YOUNG, OVER 21, FOR GENERAL office work and ledger statements; must be experienced and write good hand; state salary expected. Address Y J 76, Tribune.

LADY — YOUNG, FOR WORK IN DRUG store, with soda experience. Blackstone 2100.

LADY—YOUNG, TO RUN ADDRESSING MAchine. Apply J. L. TAYLOR & CO., 535 S. Franklin.

LADY—YOUNG, GOOD PENMAN; FIRE lms.; able to handle books; state expr., salary. Address Q 74, Tribune.

LADY—YOUNG; ASSIST BOOKKEEPER; neat, good penman, accurate. Address Y L 83, Tribune.

LADY — YOUNG, WHOLESALE JEWELRY experience preferred. Address N 433, Tribune.

LADY—TO TAKE CHARGE OF BILLING dept., must be experienced. 223 W. Monroe-st.

LADY CASHIER—COMPETENT; S. WATER-st. office; state age, salary, experience. Address Y Y 95, Tribune.

LADY—YOUNG; IN OUR BOOKKEEPING department; one with experience and good at figures. M. BORN & CO., 540 S. Wells-st.

LADY—YOUNG; ASSISTANT BOOKKEEPer., HALSMAN & CO., 179 W. Madison-st.; LADY—YOUNG, EXP. WHOLESALE JEWelry stock. Hart Co., 77 E. Monroe-st.

LADY—YOUNG FOR OFFICE WORK; GIVE full particulars. Address Y 129, Tribune.

LADY—YOUNG, FOR OFFICE WORK. 735 W. 63d-st.

LADY—D. E. BOOKKEEPER, EXP., TRIAL balance. 4701 Cottage Grove-av.

LEDGER CLERK—COMPETENT. MUST BE rapid and accurate; also able to operate typewriter. Good place for right party. Address Y C 517, Tribune.

Ledger and Pay Roll Clerk.
Neat and accurate: Ravenswood. Address K B 478, Tribune.

LEDGER CLERK—EXPERIENCED, APPLY with full particulars and salary wanted. Address Y Q 207, Tribune.

LEDGER CLERKS—WHOLESALE HOUSE, thoroughly experienced; $60 per month. Room 408 Heyworth Bldg., 29 E. Madison.

LEDGER CLERK—NORTH SIDE CONCERN, one who writes a good hand. State salary. Address Y H 225, Tribune.

LEDGER CLERK — EXP.; MUST WRITE well. Permanent position and good salary. KLEIN BROS., Halsted and 20th-sts.

LINGUIST—FOR POSITION AS INSPECTOR of correspondence. Permanent. Replying give qualifications, education, references, and salary expected. Address Y C 404, Tribune.

WANTED—FEMALE HELP.
Stores and Offices.

MULTIGRAPH OPERATOR.
For hand driven machine; no printing. SCHOENBRUN & CO., 844 W. Adams-st.

MULTIGRAPH OPERATOR—EXPERIENCED. Northrop Co., 615 S. Dearborn-st.

OFFICE HELP.

Several young ladies, with or without experience, for various depts. in our general offices. Those good at figures who can write a plain hand given preference; good salaries to start and rapid promotion for all who qualify.
SPIEGEL-MAY-STERN CO.,
1061 W. 35th-st.

OFFICE ASSISTANTS — PERMANENT; reading knowledge of either German, Scandinavian, or Polish; replying state qualifications, education, experience, references, and salary desired. Address Y C 391, Tribune.

OFFICE CLERK—EXPERIENCED; GOOD prospects for advancement; state experience and salary expected. Address Y Y 90, Tribune.

OFFICE GIRL— 2836 Broadway.

OPERATOR—ON BURROUGHS AND UNderwood posting machine; salary $22 per week; application must show names of previous and present employer; replies strictly confidential. Address K E 299, Tribune.

OPERATOR—DICTAPHONE; YOUNG LADY; South Side mfg. concern; must be experienced; give full particulars. Address Y Y 137, Tribune.

OPERATORS—DICTAPHONE; 3; EXPERIenced; salary $15 to $15 per week; permanent positions; 1 o'clock Saturdays. HARRIS BROS. CO., 35th and Iron.

OPERATOR—DICTAPHONE; WITH KNOWLedge of shorthand; Oliver typewriter; $80. Address Y G 366, Tribune.

OPERATOR—SWITCHBOARD; EXP. APPLY Mr. Candit, Room 1306, 5 S. Wabash-av.

OPERATOR—DICTAPHONE OR EDIPHONE; perm.; $15 to $18. Rm. 1639 Edison Bldg.

OPPORTUNITY.

Stenographer-sec., S. W. Side; hours 8 to 5; carry your lunch; fine chance for woman who will work hard but does not demand stylish loop surroundings. Write fully, state salary and exper. Address S 494, Tribune.

PHOTOGRAPH RECEPTIONIST — PREFER one who understands soliciting over phone. Good salary.
MONFORT & MONFORT, 27 E. Monroe-st.

SALESWOMEN—FOR THE following depts.:
Millinery,
Waists,
Jewelry,
Ribbons,
Candies,
Housefurnishings,
Drug sundries.
Apply Supt.'s office Monday morning, 8th floor.
THE FAIR.

SALESWOMEN — EXPERIenced, for various depts., work on both short hour and full time basis.
CHAS. A. STEVENS & BROS.,
State-st., north of Madison.

SALESLADIES
FOR VARIOUS DEPTS. THROUGHOUT THE STORE; STEADY POSITIONS; GOOD SALARIES. APPLY SUPT.'S OFFICE.
WIEBOLDT'S,
MILWAUKEE-AV. AT PAULINA-ST.

SALESLADIES—EXPERIENCED IN SELLing CUTLERY AT RETAIL, AND SALESLADIES WITH HARDWARE EXPERIENCE; PLEASANT SURROUNDINGS; GOOD OPPORTUNITY. STEBBINS HARDWARE CO., 15 W. VAN BUREN.

SALESWOMAN—STATE-ST. STORE; PERmanent position and good opportunity for advancement; state particulars. Address C 501, Tribune.

SALESWOMEN—SIX, FOR DRY GOODS; good position to right parties.
ROSS & MEYERS, 1446 E. 55th-st.

SALESWOMAN—FOR WILSON-AV. MEN'S furnishing store. Phone Edgewater 1643 after 11 a. m.

SALESLADIES — MILLINERY; EXPERIenced; steady work year round. LESLIE'S, 127 S. State-st.

SALESLADIES — FOR SPECIAL WORK. Must speak Bohemian or Polish. Salary $15 to $18. Klein Bros., Halsted and 20th.

SALESLADIES—SEVERAL EXPERIENCED dry goods; good salaries. 1124-28 Wilson-av. ANDREW S. THOMAS.

SALESLADIES—IN SHOES. APPLY AT HOLDEN'S, 231 S. tate-st.

SALESLADIES — EXPERIENCED. APPLY National Tea Co., 5156 Broadway.

SECRETARY—HEAD OF A LARGE ADVERtising department requires a thoroughly competent stenographer to act as his secretary and to take charge of a number of other employes and oversee various office activities; should be a high school graduate, 25 years old; state age, education, experience in detail, and salary expected. Address Y E 82, Tribune.

Secretary-Stenographer.
We want June 1 a capable woman stenographer, 25 to 35 years old, who can take over office detail and handle ordinary correspondence in absence of firm members; prefer one of legal or investment house experience; salary $100 per month to start; plenty of opportunity for advance. Address S 507, Tribune.

SEVERAL YOUNG LADIES for various positions in our auditing dept. No experience necessary. Permanent positions with excellent chances for advancement to those who qualify.
Apply 9th floor, at center elevators.
ROTHSCHILD & COMPANY,
State, Jackson, Van Buren.

STENOGRAPHERS — WITH EXPERIENCE preferred. Apply Monday before noon at general office, 836 S. Michigan-av.
CRANE CO.

STENOGRAPHER—WITH SOME EXPERIence in general office work; part time to be on books; $14 to start. Address Y H 271, Tribune.

STENOGRAPHER — YOUNG LADY; EMployment loop club; salary $18 per wk.; state age and experience. Address Y L 440, Tribune.

STENOGRAPHER—SMART BEGINNER, AND to answer phone; no switchboard; $10-$12 to start. BAYLIS SANITARY SUPPLY CO., 341 W. Superior.

STENOGRAPHER—EXPERIENCED; GOOD prospects for advancement; state experience and salary expected. Address Y Y 89, Tribune.

STENOGRAPHER — COMPETENT, FAST, and accurate; unusual opportunity for the right party. State age, experience, and salary expected. Address Y H 561, Tribune.

STENOGRAPHER—WITH SOME BILLING experience; good salary; hours 8:30 a. m. to 5:30 p. m. C. ERWIN NORMAN & CO., 18 W. Kinzie.

STENOGRAPHER AND OFFICE ASSISTANT —West Side office; state age, experience, and salary. Address Y F 474, Tribune.

STENOGRAPHER AND BOOKKEEPER—EXper., attractive, in dressmaking shop; good refs. Address O 398, Tribune.

STENOGRAPHER WITH SOME BOOKkeeping experience; steady position. Apply WORMS & LOEB, 208 W. Adams-st.

STENOGRAPHER — YOUNG LADY; BEGINner. HALSMAN & CO., 179 W. Madison-st.

STENOGRAPHER—IN BANK. APPLY AT the BOWMAN NATIONAL BANK, 4802 N. Western-av.

STENOGRAPHER — EXPERIENCED; LOOP bank; high school education or equivalent. Address Y J 32, Tribune.

STENOGRAPHER—EXPERIENCED, FOR wholesale house. Give age, references, and salary. Address Y H 258, Tribune.

STENOGRAPHER—S. WATER-ST. OFFICE. Age 18 to 22; state experience, salary. Address Y Y D7, Tribune.

STENOGRAPHER—EXPERIENCED; MUST be good. 223 W. Monroe.

STENOGRAPHER — $85 PER WEEK TO start. Rm. 201, 13 N. Marzet-st.

WANTED—FEMALE HELP.
Stores and Offices.

STENOGRAPHERS
AND
TYPISTS.
Good Starting Salaries
and
Rapid Advancement.
BUTLER BROTHERS,
Randolph-st. Bridge.

STENOGRAPHER.
Experienced; one appreciating an opportunity; mfg.; living home preferred; best ref.; $18 p. w. Address Y Y 152, Tribune.

STENOGRAPHER—COMPETENT—
AND
DICTAPHONE OPERATOR.
EXCELLENT OPPORTUNITY FOR ADVANCEMENT; PERMANENT POSITION; PLEASANT WORK.
EDWARD HINES LUMBER CO.,
2431 S. LINCOLN-ST.,
CHICAGO, ILL.
ASK FOR MR. DEWEY. TEL. CANAL 349.

STENOGRAPHER AND CLERK—YOUNG lady, 18 to 25 years old; neat, bright, and ambitious, capable of taking dictation, typing records, filing, etc., for position with West Side Mfg. Co. Applicants must be willing and adaptable and able to start at moderate salary. Apply in person to
BENJAMIN ELECTRIC MFG. CO.,
Room 856, 29 S. La Salle-st.

STENOGRAPHER.
Attractive position for bright, experienced young lady with high school education. Small office, diversified work. Excellent opportunity for right applicant. Salary depends on qualifications. Address, Y F 541, Tribune.

STENOGRAPHERS—ACCUSTOMED TO DICtation and transcribing; must have H. S. education and at least one year's stenographic experience; excellent opportunity for advancement to those who qualify; give age and phone number. Address Y C 498, Tribune.

STENOGRAPHER — MUST BE ACCURATE, neat, and rapid; one having had general office experience preferred; good opportunity for advancement; reply in confidence, giving age, experience, and salary to start. Address Y Y 68, Tribune.

STENOGRAPHER
With at least one year's experience; large light office, pleasantly located on West Side; permanent position; $15 to start. Address Y H 288, Tribune.

STENOGRAPHER — COMPETENT, FAST and accurate, for light, well ventilated office in loop; must have lumber experience and high school education; position permanent; salary $20 week; give age, experience, nationality. Address Y C 533, Tribune.

STENOGRAPHER—
Competent stenographer in the sales and advertising department of well established company. Position permanent with good opportunity for advancement. Make application in own handwriting and give business experience in full. Address Y Y 123, Tribune.

STENOGRAPHER—PERMANENT POSITIONS in newly equipped daylight office just outside the loop; good pay; excellent opportunity for advancement; good transportation, all lines. The Brumbaugh System, 141 W. Ohio.

STENOGRAPHER — EXPERIENCED, bright, energetic young woman about 22; high school education or better; must be rapid in shorthand and do neat work. Apply Room 1600 Kesner Bldg., 5 N. Wabash-av.

STENOGRAPHER—YOUNG LADY, SOUTH side mfg. concern, modern office; good salary; splendid chance for advancement. State age and experience. Address Y B 551, Tribune.

STENOGRAPHER — YOUNG LADY; ONE who understands posting customer ledgers and general office work; in reply state age, experience, refs., and salary desired. Address Y G 373, Tribune.

STENOGRAPHER — FOREIGN DEPT. Knowledge of Spanish preferred, but not essential. Duties include billing and preparation of export papers. State experience and salary. Address Y B 56, Tribune.

STENOGRAPHER—FEMALE LAW EXPERIence; must be touch operator and competent to handle detail work; give references and salary expected. Address A C 240, Tribune.

STENOGRAPHER — YOUNG LADY, IN wholesale supply house; one who has had general office experience and familiar with orders. State experience. Oliver machine; salary $15. Address Y L 402, Tribune.

STENOG. AND CLERAD.; 20-24 YRS.; ACcurate; some acct. or eng. exp. desirable, although might consider exceptionally qualified beginner; give full particulars. Address F 463, Tribune.

STENOGRAPHER—HAVING EXPERIENCE with advertising agency or publishers' representative; permanent position.
HOOPS ADV. CO., 1400 Tribune Bldg.

STENOGRAPHER—EXPERIENCED, BRIGHT, intelligent girl; permanent position; good future; state age, experience, salary expected; South Side. Address Y F 468, Tribune.

STENOGRAPHER—COMPETENT, WHO CAN help on books. $15 over week. State education and experience. Address Y C 305, Tribune.

STENOGRAPHER—SOME KNOWLEDGE OF bookkeeping; $15; permanent. Apply at once. Hainsfurther Bros. & Co., 235 S. Wells-st.

STENOGRAPHER — PERMANENT; WEST Side; near car line; pleasant offices; $15. State experience fully and give phone. Address J 310, Tribune.

STENOGRAPHER—GOOD OPENING FOR young lady with wholesale house experience; state age, exp. and salary. Address Y A 21, Tribune.

STENOGRAPHER AND BOOKKEEPER—EXperienced. Lady, short hours, $18 start, and salary. ADDRESS P 308, TRIBUNE.

STENOGRAPHER — EXPERIENCED; PERmanent position; half day Saturday; $12 a week. SIMMONDS & SIMMONDS, 422 S. Dearborn-st.

STENOGRAPHER — IN A LARGE INSURance office; Underwood. State nationality, experience, and salary desired. Address Y C 340, Tribune.

STENOGRAPHER AND TYPEWRITER—Woman over 30 years old; must live on West Side. Starting salary $16 per week. Address P 60, Tribune.

STENOGRAPHER — EXPERIENCED ON noiseless typewriter. Apply Monday between 10 a. m. and 12 m. S. LEDERER, Palace Music Hall.

STENOGRAPHER—LADY, TO BEGIN WORK at once; $15 to start with good chance to increase. United Mercantile Stores, 412 S. Wells, 4th floor.

STENOGRAPHER—MUST BE RAPID AND accurate with notes; give telephone number, age, details as to education, etc.; $18 to begin. Address Y F 385, Tribune.

STENOGRAPHER — EXPERIENCED; PERmanent position; salary $15; chance for advancement. Apply 1509 Westminster Bldg., Dearborn and Monroe.

STENOGRAPHER—PERMANENT POSITION —good salary. Apply Mr. Gill, 708 Fisher Bldg.

STENOGRAPHER — EXPERIENCED, THOroughly competent, for vacation work, July 1 to 27; $18. Address Y J 315, Tribune.

STENOGRAPHER—1 YEAR EXP.; MUST BE fast and quick; salary $20. Apply MR. FRIEDMAN, Room 231 Insurance Exch. Bldg.

STENOGRAPHER — EXPERIENCED, WHO has had experience in general office work. Address Y J 500, Tribune.

STENOGRAPHER AND BOOKKEEPER — Thoroughly competent; state experience and salary expected. Address Y Y 95, Tribune.

STENOGRAPHER—FIRST CLASS; PREFER one who has used dictaphone; good position. Address Y G 248, Tribune.

STENOGRAPHER — YOUNG LADY IN bank, neat and accurate; north side resident desired. Address Y F 379, Tribune.

STENOGRAPHER—CAPABLE, WHO CAN translate and write Spanish. Address Y C 547, Tribune.

STENOGRAPHER AND DICTAPHONE OPerator—Steady position. M. BORN & CO., 540 S. Wells-st.

STENOGRAPHER — EXPERIENCED; REMington or Underwood operator. Apply at Robbins Mfg. Co., 1801 N. Central Park-av.

STENOGRAPHER—CAPABLE HANDLING volume of work; state salary; opportunity for public work. Address Y C 354, Tribune.

STENOGRAPHER — COMPETENT, IN LAW office; permanent position. Stedman & Soelke, Rm. 54, 106 N. La Salle. Main 780.

STENOGRAPHER—YOUNG LADY, WHOLEsale shoe house; state experience and salary. Address N 282, Tribune.

STENOGRAPHER—WITH KNOWLEDGE OF general office work; L. C. Smith machine; salary $18. Address Y F 460, Tribune.

STENOGRAPHER—UNDERWOOD MACH. Small light office. KAHN BROS. CO., 416 S. Franklin.

STENOGRAPHER—EXPER.; CENTRAL LOcation; state salary expected. Address Y J 276, Tribune.

STENOGRAPHER AND GENERAL OFFICE work—Room 1422, 220 S. State.

STENOGRAPHER AND GENERAL OFFICE, with some experience. 820 E. 39th-st.

WANTED—FEMALE HELP.
Stores and Offices.

STENOGRAPHER.
ALFRED DECKER & COHN,
Makers of
SOCIETY BRAND CLOTHES.
Bright young lady stenographer, high school education; neat appearance.
EMPLOYMENT OFFICE,
423 S. MARKET.

STENOGRAPHER AND DICTAPHONE OPERATOR.
good opening for stenographer with high school education and 2 yrs.' experience; experience on dictaphone not necessary; must be rapid and accurate; state age, education, experience, and present salary in full detail. Address Y J 86, Tribune.

STENOGRAPHER—
Wanted—Competent stenographer in the sales and advertising department of well established company. Position permanent with good opportunity for advancement. Make application in own handwriting and give business experience in full. Address Y Y 123, Tribune.

STENOGRAPHER,
Young lady, experienced. Must be neat, rapid, and accurate; some typewriting and clerical work; good office with large firm. State age and salary expected. Address Y G 269, Tribune.

STENOGRAPHER—YOUNG WOMAN WITH several years' experience and a good education, 18-25 years of age, for work in the general offices of a large manufacturer; steady work and advancement in accord with ability shown; reply giving age, experience, and education. Address Y E 532, Tribune.

STENOGRAPHER.
Good education and experience; best office conditions. Hours, 8:30 to 5:30, 1 o'clock Saturdays. ROGERS & HALL, 120 Polk-st., nr. Dearborn station.

STENOGRAPHER—TO A YOUNG LADY who is competent, experienced and capable of attending to the details of an active department, we can offer a good position. State age, experience and salary desired. Address Y H 266, Tribune.

STENOGRAPHER.
must be neat and accurate; salary $17 to start. Firestone Tire and Rubber Co., 1920 S. Michigan-av.

Stenographer—Experienced.
Must be accurate; West Side; state experience and salary expected. Address Y J 327, Tribune.

Steno., with General Office
and bookkeeping experience. Splendid chances for advancement. Furnish good reference. Address Y G 146, Tribune.

STENOGRAPHER — COMPETENT, FOR building construction work. One with some bookkeeping experience preferred. State experience and salary wanted. Address Y C 532, Tribune.

STENOGRAPHER.
Mail order work; experience with publishing co. preferred; state experience and salary wanted. Address Y H 544, Tribune.

STENOGRAPHER—OPPORTUNITY FOR EXperienced stenographer to become private secretary; must be at least 25; South Side preferred; write fully. Address K E 202, Tribune.

STENOGRAPHER — EXPERIENCED, TO work in sales dept. Girl with high school education preferred. State age, experience, and salary expected. Address Y G 276, Tribune.

STOCK RECORD CLERK.
Lady, in office large mfg. concern, South Side, to assist on stock records; one capable of handling large volume of work; over 25 preferred; state experience and salary expected. Address Y H 434, Tribune.

STOCK CLERK—YOUNG LADY ABOUT 22 years to take care of stock and tool room. Fidelity Brass Mfg. Co., 1001 Washington-blvd.

SODA DISPENSERS—2; NEAT APPEARING; $55 month. Grand Central Station News Stand, Wells and Harrison. Call Sunday afternoon.

SWITCHBOARD OPERATOR
—And Typist, or stenographer, small board, short hours, fine working conditions; good pay; state experience and salary wanted. Address L 441, Tribune.

SWITCHBOARD OPERATOR
and general office work, with knowledge of stenography, by large southern organization just established in Chicago; splendid opportunity; experience not essential. Address Y H 437, Tribune.

SWITCHBOARD OPERATOR — SMALL board; one who can use typewriter and is experienced in general office work; must be steady; reliable, and of good character. ENTERPRISE PAINT MFG. CO., Peoria and Van Buren.

SWITCHBOARD OPERATORS—FOR SMALL board at South Side manufacturing plant; to fill in time at regular office work; knowledge of comptometer operating would be an advantage. State age, salary, and experience. Address Y W 133, Tribune.

SWITCHBOARD OPERATOR—HOTEL EXP. pref. Vincennes Hotel, 36th and Vincennes.

TELEPHONE OPERATOR
FOR COMMERCIAL BOARD; MUST BE EXPERIENCED, QUICK, ACCURATE, AND HAVE A PLEASANT VOICE; PERMANENT POSITION; GOOD SALARY TO START AND INCREASES AS ABILITY IS SHOWN; WEST SIDE OFFICE. IN REPLYING GIVE AGE AND EXPERIENCE. ADDRESS Y H 322, TRIBUNE.

TIMEKEEPER.
PREFER ONE EXPERIENCED IN CLOTHING FACTORY.
ROSENWALD & WEIL,
1441 W. 15th-st.

TIMEKEEPER—YOUNG WOMAN, EXPERIenced preferred, but not essential; hours 7:30 a. m. to 5:15 p. m. Apply in person, American Can Co., 3951 S. Canal.

TYPIST — FOR BILLING, nights in wholesale grocery; must be rapid and have knowledge of business. In reply state age, experience, salary and phone number. Address Y A 109, Tribune.

TYPIST,
BILLER.
UNDERWOOD
MACHINE.
Address Y G 303, Tribune.

TYPISTS—EXPERIENCED YOUNG LADIES WITH GOOD EDUCATION; GOOD SALARY; PLEASANT AND CONGENIAL CONDITIONS TO WORK UNDER; QUIET AND CHEERFUL SURROUNDINGS; 8 HOURS' WORK; 8:30 A. M. TO 5 P. M. CLOSE ON ALL HOLIDAYS AND 1 O'CLOCK SATURDAYS; OPPORTUNITIES FOR ADVANCEMENT EXCELLENT. APPLY TO MR. EDWARDS, 4046 S. MICHIGAN-AV.

TYPIST—YOUNG WOMAN WITH TWO OR more years of high school training, for work in the general offices of a large corporation; good working conditions and advancement on merits; reply giving age, experience, and initial salary desired. Address Y E 527, Tribune.

TYPIST—AT ONCE, EXPERIENCED IN CUTting parchment stencil addresses on needle point typewriter. Apply to THE METHODIST BOOK CONCERN, 740 Rush-st.

TYPISTS — PERMANENT POSITIONS FOR 2; $10 per week to start. WHEELER'S, 135 S. State-st.

TYPIST—BY FIRE INSURANCE CO. GENeral agency; state experience and salary expected. Address Y H 201, Tribune.

TYPIST—TO DO GENERAL TYPING WORK. Position permanent. Salary $12 to start. Transo Envelope Co., 3512 N. Kimball-av.

TYPIST — EXPERIENCED, UNDERWOOD machine. Apply McMAKIN, 701 W. Jackson-blvd.

TYPIST AND RELIEF OPERATOR—EXperienced. Room 408 Heyworth Bldg., 29 E. Madison.

TYPIST—MUST BE ACCURATE, QUICK, capable. Apply N. W. Consolidated Milling Co., Room 1016, 112 W. Adams-st.

TYPIST—YOUNG LADY; FIRE INS.; STATE exper., salary. Address O 75, Tribune.

WANTED—FEMALE HELP.
Stores and Offices.

TYPIST—NEAT GIRL, ONE WITH EXPERIence preferred; good opportunity. State age, experience, and salary expected. Address Y G 277, Tribune.

TYPIST—WITH SOME EXPERIENCE. ROMAN OIL PORTRAIT CO., 1554 Ogden-av.

WANTED — YOUNG LADIES
for work on ledgers; must be good penmen and reasonably accurate and rapid at figures; should have some knowledge of bookkeeping; these vacancies are with a large corporation which pays good salaries, cares for its employes during illness, and provides a generous pension system; pleasant offices downtown; half holiday Saturdays all year round; reply giving age, experience, and salary expected. Address Y H 215, Tribune.

WANTED—CAPABLE
STENOGRAPHER.
Secretarial stenographer and assistant to sales advertising manager, one who is experienced in dealer correspondence and able to handle this work successfully; also expert in keeping department sales and cost records. To the young woman of pleasing personality with a keen mind and willing to work hard and able to assume responsibilities we can offer good inducement in the way of salary and pleasant working conditions—with exceptional opportunity for rapid advancement. Write us fully in confidence. Mr. Schulter, E. J. BRACH & SONS, 208 E. Illinois-st.

WANTED—BY LARGE MAIL order house, young lady (Gentile) over 20 years of age, experienced in handling claims and corresponding; state salary expected. Address Y G 109, Tribune.

WE REQUIRE THE SERVices of 125 saleswomen for our women's shoe dept.; experience not necessary. We teach you the business; good starting salary; only those with good personality need apply. Supt.'s office, 8th floor, Monday morning.
THE FAIR.

WOMEN—TO WORK SHORT hours 3 days a week, 11 a. m.-5 p. m. Apply Monday morning, Supt.'s office, 8th floor.
THE FAIR.

WOMAN — YOUNG, AS STENOGRAPHER AND OFFICE ASSISTANT; ONE USED TO DETAIL AND ACCURATE AT FIGURES. $18 PER WEEK. PERMANENT POSITION. ADDRESS Y J 84, TRIBUNE.

WOMEN—YOUNG, 5 BRIGHT, ENERGETIC, to relace grocery clerks now in the colors; experience not necessary; only ability and willingness to learn; telephone solicitors with newspaper experience will

WANTED—FEMALE HELP.

Household and Domestic.

MAID—GOOD, WHITE; WITH REFS. FOR general housework; three in family; no washing. Nice room with private bath. Good wages for right party. Telephone Rogers Pk. 1726 or apply second apartment, 1122 Columbia-av.

Maid, go to Resort nr. Chicago

family 3; no laundry; good cook; refs. 5453 Woodlawn-av., 2d. Hyde Park 5010.

MAID — GENERAL HOUSEWORK. WHO would appreciate good home; own room and bath small fam.; no washing. 5710 Michigan-av., 1st apt. Wentworth 6728.

MAID—10052 S. SEELEY-AV.; GENERAL housework; plain cook; good room; priv. bath; good wages. Ph. Beverley 1088.

MAID—COMPETENT, WHITE, IN PRIVATE family. MRS. P. D. McGREGOR. La Grange 94.

MAID—GENERAL HOUSEWORK, 2 IN FAMILY; good wages, and refs. 5741 Michigan-av., 1st apt.

MAID—A-1 REFS. SITUATION WITH GOOD wages is open to a competent exp. 2d maid with ref. Phone Hyde Pk. 504.

MARRIED COUPLE—FRENCH OR BELgian, as cook and butler, houseman, country near Chicago, state references and wages. Address B L 23, Tribune.

MIDDLE AGED WOMAN.

Cooking and little housework; good home; going away for summer; $4.50 per week. Humboldt 1916.

Nurse Maid, Experienced.

For walking child. Pleasant home; good wages. PH. MIDWAY 6289.

NURSEMAID—FOR 3 YR. OLD; MENDING and light upstairs work; Mich. for summer; wages $30 per mo. Ph. Sun. before 3 p. m., Wentworth 2100.

NURSE — EXPERIENCED CHILDREN'S; also experienced second maid; pleasant home; good wages; references. 495 Asn-st., Winnetka.

NURSE GIRL—EXPERIENCED, WITH REFS. for 2 children, 3 and 8 yrs. old. Ph. MRS. TROTZEKEY, Lawndale 8591.

NURSE — EXPERIENCED, PRACTICAL, good German; permanent position. Woolcott 6747 Forrestville-av., 3d apt.

NURSE—YOUNG GIRL TO ASSIST HOUSEwork and take care young child. CHAPIN, 5841 Hyde Park-blvd. Phone Midway 2754.

NURSE MAID — EXPERIENCED, 2 CHILdren. Ph. Evanston 5889.

NURSE—EXPERIENCED INFANT'S, FOR 1 child; refs. Superior 2237.

NURSE MAID—EXPER.; GOOD SALARY. 4621 Sheridan-rd. Sunnyside 3872.

NURSEMAID—CHILD OF 3. APPLY MONday, 2037 Bennett-av. Midway 1018.

COUNTRY GIRL—ROOM AND BOARD, $45 per month. Evanston 4300.

SECOND GIRL—COMPETENT, WILLING TO go to country; good home, good wages. 4611 Dorchester-av. Oakland 2643.

SECOND MAID—EXPERIENCED, WHITE. Phone Diversey 2935, City references.

SECOND GIRL—WINNETKA, FOR SUMmer; June 20. Phone Superior 5475.

WAITRESS—EXP.; $10; PRIVATE FAMily. Phone Highland Park 1000.

WILL EXCH. ROOM AND BATH FOR 3 HRS.' work in a.m. 4745 Sheridan, 2d. Edg 1599.

WOMAN — PLEASANT HOME AND GOOD pay offered lonely woman, competent and willing to be house maker for business woman with small family; call personally any evening or before 4 o'clock Sunday, at 6649 Blackstone-av., Apt. 1.

WOMAN—GOOD, STRONG, HEALTHY, white or colored, for general housework, nurse family, 4 adults; good cook; no laundry; suburbs; wages $10 to $12 per week, depending on competency of party. Address Y 388 Tribune.

WOMAN—HOUSEWORK TO GO TO COUNtry July 1 for 2 months; middle aged woman with well behaved child. Call Ridgeway 6000.

WOMAN—YOUNG, TO TAKE CARE OF 4 mos. ages 5 to 9, at Charlevoix, part of summer; refs. required. 320 E. Central-av., Highland Park.

WOMAN—MIDDLE AGED, WHITE, TO take care of 5 rm. apt., general housework; no washing; couple with child; good home to right person. 6, FARIS, 845 Aldine-ave.

WOMAN—35-45 YRS., CHEERFUL, STRONG, capable, care for lady partial invalid, do general work small apt.; $8; no washing; 3 in family. Address Y H 566, Tribune.

WOMAN—TRUSTWORTHY, BY LADY EMployed to care for child and small flat; only 3 in family. Address M 391, Tribune.

WOMAN—TO TAKE CARE OF 2 YR. BABY. Mother employed. Call 9-11 a. m., Drexel 1763.

WOMAN OR GIRL—COL.; HOUSEWORK; half days; home nights; best wages; carfare North Side. Telephone Edgewater 8465.

WOMAN—ELDERLY; HOUSEWORK; COUple employed. 6451 Ingleside-av., 3d Apt. Phone Midway 81199.

WOMAN—YOUNG, MARRIED, WHITE, FOR cleaning. Woman's Athletic Club, 606 S. Michigan.

WOMAN—LIGHT SECOND WORK AND plain sewing; wages $9; competent; young white woman. Drexel 9401.

WOMAN—COMPETENT, FOR GEN. HSWK. couple employed; part care of year old baby. Ph. Belmont 2585. 2644 N. Troy.

WOMAN — FOR GEN. HOUSEWORK; NO washing; good home. 5129 Ingleside-av. Phone Hyde Park 10315.

WOMAN—GENERAL HOUSEWORK; SMALL family; no washing [white]. 1459 Michigan-av.

WOMAN—RELIABLE, ELDERLY, BY COUple employed; 2 children; home more than wages. Protestant. Refs. 4743 Kenwood.

WOMEN—TWO; GENERAL HOUSEWORK; one city, one on farm. Call Drexel 4200.

WOMAN—ELDERLY, TO CARE FOR HOME and small child; couple employed. Address Y 442, Tribune.

Professions and Trades.

ABSORBER AND LISTER—FOR ROUGH dry. Apply Brooks Laundry Co., 315 W. Grand-av.

AUTOMOBILE

STITCHING HANDS

Wanted—First class power machine stitcher on leather and substitutes for automobile work out of town. Applicant must be not more than 30 years of age, with pleasing personality, and be capable of handling other women doing the same kind of work. First class wages and living expenses will be paid to those selected. This is a war of production and we must beat the Hun. Apply in own handwriting, giving full particulars as to former employers, list of references, nationality, full address, and nearest telephone number. Address Y Y 143, Tribune.

ELDERLY GIRL—FOR FOLDING; TEMPOrary. 1017 W. Washington-blvd. Mr. Kaemmer, 2d floor.

BON BON DIPPERS,

Experienced, in small, high class retail factory. Excellent opportunity for advancement.

SPOEHR,

803 N. Wells-st.,

Cor. of S. Water-st.

CHOCOLATE DIPPERS AND PACKERS.

Experience preferred. Opportunity for beginners to learn this well paying business. Pleasant surroundings. Convenient to all car and elevated lines.

SPOEHR,

803 N. Wells-st.,

Corner of South Water.

CYLINDER PRESS FEEDERS

AT ONCE.

HIGHEST SALARY PAID.

STEADY WORK.

CLEAN FLOORS.

LIGHT ALL AROUND.

VENTILATING SYSTEM.

APPLY AT

McGILL-WEINSHEIMER CO.,

7th FLR., 1822 S. WABASH.

COPYHOLDERS

for work in advertising office. Apply to Advertising Dept., ALBERT PICK & CO., 208 W. Randolph-st.

CORSET MACHINE OPERATORS AND HAND WORKERS—ALL DEPARTMENTS; ALSO EYELET MACHINE OPERATOR; CLEAN, PLEASANT WORK; BEST FACTORY CONDITIONS; SHORT HOURS; LIBERAL PAY WHILE LEARNING.

CAGE-DOWNS COMPANY,

2706 WABASH-AV.

WANTED—FEMALE HELP.

Professions and Trades.

COUNTER GIRLS AND WAITRESSES—SALary $11 a week; 9 hours a day. Apply 56 W. Madison.

COPYISTS, PREPARERS AND APPRENtices—Good salary, steady employment. Kaufmann-Auerbach Co., Wholesale Millinery Co., 12 N. Michigan-av., 2d floor.

DESIGNER—FIRST CLASS; STATE REFERence, wages. Address K X 481, Tribune.

DRAPER — ON FANCY SKIRTS, EXPERIenced; also sleeve draper; accustomed to finest work; must have good reference established concerns. Ask for Mr. Chas. Scanlon, Mme. Marguerite, Stevens Bldg.

DRAPERY SEAMSTRESSES,

EXPD. W. P. NELSON CO., 612 S. MICHIGAN-AV., 4TH FLOOR.

DRAPERS, FINISHERS, AND OPERATORS —Experienced on dresses. KATZ & DOLINSKI, 322 W. Van Buren.

DRESSMAKER—EXP.; STEADY POSITION; good pay. 2415 Kedzie-blvd.

DRESSMAKER'S HELPERS AND APPRENtice. 6257 Ingleside-av.

DRESSMAKER'S HELPER. 7322 S. HALsted-st.

EMPLOYMENT & TRAINING FOR YOUNG WOMEN,

16 to 35 years of age, for telegraph positions. Grammar school graduates and high school students.

Pay liberally while learning. Eight hour day. $60 per month when qualified. Rapid advancement on merit. $65 and $70 per month in 1st year. Pleasant, instructive, interesting work with congenial associates.

Well equipped rest and recreation rooms. Payment while ill. Insurance. Vacations with pay.

Apply to CHIEF OPERATOR, Room 305 Western Union Telegraph Building, 111 W. Jackson-blvd.

ENVELOPE MAKERS,

Experienced hand fold girls; highest rates, best working conditions; new company. Address Y H 298, Tribune.

EXAMINERS,

Experienced on ladies' coats and dresses.

Permanent positions.

Liberal salaries.

PHILIPSBORN,

900 W. Van Buren.

EXPERIENCED OPERATors on ladies' waists; steady employment.

CHAS. A. STEVENS & BROS., State-st., north of Madison.

EXPERIENCED MAKERS and copyists can make good money; plenty of work; long season. Apply at once, Madison Hat Works, 3d floor, near 5th-av., 227 W. Madison.

FEEDER—RULING MACHINE; MUST BE experienced; $18 week to start. Universal Loose Leaf Mfg. Co., 518 S. Dearborn.

FEEDERS—GORDON AND UNIVERSAL; best pay. HOLMES CO., 161 W. Harrison.

FINISHERS—FOR SKIRTS AND WAISTS. 701 E. 50th-st., 2d apt.

FITTER—CAPABLE AND EXPERIENCED, for gowns; permanent position. Apply Knobe, 1029 Marshall Field Annex.

FUR MACHINE OPERATORS ROTHSCHILD & COMPANY,

We require the services of machine operators on fur repair work; experience not necessary. Apply MR. KOCH, alteration room, 10th floor, 8:30 a. m.

State, Jackson, Van Buren.

GIRLS WANTED—TO WORK ON POWER SEWING MACHINES ON HATS AND CAPS; GOOD PAY; 49 HRS. A WEEK WORK, STEADY WORK, AND PAY FOR ALL LEGAL HOLIDAYS.

S. KRAINER & CO., 233 W. SCHILLER-ST.

GIRLS—16 YEARS OR OLDer for factory work; no experience necessary. Come ready for work, 7:30 a. m. We pay service and production bonus. Work 9 hours and get paid for 10. AMERICAN CAN CO., 3951 S. Canal.

GIRLS

For Light Factory Work.

Permanent employment and good working conditions; $8 per week to start.

RAND, McNALLY & CO., 538 S. Clark-st.

GIRLS.

Light factory work, for filament mounting, stem making, etc.; also girls to learn this work; high piece work rates; good salary paid while learning; steady work; exceptional opportunity.

CHICAGO MINIATURE LAMP WORKS, 1440 W. Lake-st.

GIRLS—OVER 16,

for work in folding paper box factory, 8½ hours day, 5 hours Saturday; $9 to start; steady work. Call 3d floor, Section B, 365 E. Illinois. W. A. Schurmann Co.

Girls for Drill Press Work.

Must be experienced; $15 week and bonus; steady position. Mayo-Skinner Mfg. Co., 2115 Elston-av.

GIRL—EXPERIENCED, TO SEW ON TICKets and label, wholesale clothing house. LIEBMAN, PHILIPSON CO., 307 W. Van Buren-st., 2d floor.

GIRLS—FOR FACTORY WORK; EXPERIence not necessary; best working conditions. Golden Rule Cutlery Co., 212 N. Sheldon-st.

GIRLS — TO FEED CYLINDER PRESSES; highest wage paid to skilled feeders. Apply Magill, Weinsheimer Co., 1322 S. Wabash-av., 7th floor.

GIRLS

To work on gas mantles; light, clean work; good pay. Aller Light Co., 430 S. Green-st.

GIRLS WANTED.

Factory work; good wages. Cowan Furniture Co., 401 Lincoln.

GIRLS—FOR FACTORY POSITIONS; Machine hands and table work. Apply KELLOGG SWITCHBOARD & SUPPLY CO., Adams and Aberdeen.

GIRL—WHO HAS HAD EXPERIENCE RUNning World labeling machine. Apply at once—Ramsay Products Co., 1132 S. Wabash.

GIRLS—TO WORK IN BINDERY; EXPERIence not necessary. U. S. Sample Co., 801 S. Wells-st., 8th floor.

GIRL, ENVELOPE MACHINE OPERATORS— Experienced. Mid-West Paper & Envelope Co., Marion, Indiana.

GIRLS—FOR LIGHT FACTORY WORK; PLEASANT SURROUNDINGS; GOOD PAY. M. SHIELDS CO., 24 N. JEFFERSON.

GIRLS — EXPER. TO WORK ON HAND made hats; good pay and long season. Neelove & Cowan, 227 W. Madison, 4th floor.

GIRLS—FOR LIGHT WORK IN BAG AND suitcase factory. Excelsior Traveling Goods Co., 612 S. Canal.

GIRLS—TO LEARN CYLINDER FEEDING. POOLE BROS., 83 W. Harrison-st.

GIRLS—EXPERIENCED ON DRAPERY work. Call 669 N. Michigan-av.

GIRLS—LIGHT CLEAN FACTORY WORK. Room 402, 115 E. South Water-st., 8 a. m.

GIRLS — CYLINDER FEEDERS; STEADY work. Lincoln Printing Co., 732 Sherman.

WANTED—FEMALE HELP.

Professions and Trades.

GIRLS WANTED—100, FOR bindery work, at 21st-st. and Calumet-av.; experience unnecessary; clean work in light, well ventilated workrooms overlooking Lake Michigan; all table work, handling paper products; no dangerous machinery; $9 a week to start and a bonus for product; must be 16 years or older; steady work for girls who show ability. All Cottage Grove and Indiana-av. cars to 21st-st., walk 2 blocks east to the lake; I. C. to 22d-st. station. Apply at once. R. R. DONNELLEY & SONS CO., 21st-st and Calumet-av.

GIRLS—TO TEND LIGHT MACHINERY. BRAIDERS AND INSULATORS FOR ELECTRICAL WIRE AND CORDS. TAPE LOOM OPERATORS. COTTON REWINDERS.

Those who are already qualified can earn exceptionally good pay; we are willing to teach beginners and pay satisfactory wages while learning, with steady advancement as experience is gained; surroundings and treatment of employes are good, and the work rather pleasant and easy as compared with other factory work.

Operators on Tape Looms are wanted at our new factory, near Cicero-av. station, Garfield Park elevated line.

Apply at Employment Department, Main Factory Only.

BELDEN MANUFACTURING COMPANY, 23d-st. and S. Western-av.

GIRLS FOR LABELING.

Nice positions for light factory work; advances from time to time as you become more experienced; nice surroundings; large, sanitary plant, well lighted, with lots of fresh air; close to street car line.

CALUMET BAKING POWDER CO., 4100-4124 Fillmore-st.

GIRLS — BETWEEN 16 AND 24 years of age, for light, pleasant shop work, assembling and inspecting; experience not necessary; $9.40 per week to beginners, with increase as proficient. Hours from 8 a. m. to 3:10 p. m., with Saturday afternoons off. Apply at Benjamin Electric Mfg. Co., Room 856, 29 S. La Salle-st.

GIRLS—OVER 16, AND young women. Clean, light factory employment, day and piecework. Bonus paid monthly. Employment office open until 8:30 evenings. Call PHŒNIX HERMETIC CO., 2448 W. 16th-st. Western-av. car line to 16th-st.

GIRLS, LIGHT FACTORY WORK.

We have several openings for bright girls, 20 to 35 years old, in one of our factory stockrooms; the positions are permanent and offer good chance for advancement.

HART SCHAFFNER & MARX 24 S. FRANKLIN-ST.

GIRLS

Wanted to work in paper box factory; $8 a week while learning; piece work in short time; piece workers can earn from $10 to $20; steady work.

ALLEN B. WRISLEY, 925 S. Wells-st. (Formerly Fifth-av.)

GIRLS—FOR PACKING AND WRAPPING CANDY. NINE HOUR DAY; HALF DAY SAT. GOOD PAY; PLEASANT WORKING CONDITIONS; EXPERIENCE NOT NECESSARY.

NOVELTY CANDY CO., 212 E. AUSTIN-AV.

GIRLS TO SEW ON JOKERS.

ROSENWALD & WEIL, 1441 W. 15th-st.

GIRLS—OVER 16 YEARS. AND YOUNG WOMEN,

We have several good openings in our factories caused by young men going into government service, which offer good wages and bonus. Apply Employment Dept. Continental Can Co., 5401 W. 65th-st., 4006 W. Grand-av., 2301 S. Halsted-st.

GIRLS—TO WORK IN CUTTING ROOM, SPREADING MATERIAL AND LEARN CUTTING; GOOD PAY AND STEADY WORK IN MODERN WAIST FACTORY. ADDRESS Y H 611, TRIBUNE.

GIRLS.

Bright; preferably those who have had experience in electrical windings; easy to learn; light work; good wages.

PAUL G. WERHOFF & CO., INC., 232-242 E. OHIO-ST.

GIRLS—TO WORK IN PLEASANT ELECtric shop for light assembling work; highest wages paid. Call Monday ready to work, Bleadon Dun Co., 11 S. Desplaines-st.

Girls, Light Factory Work.

Good wages; no exp. necessary. HEDMAN MFG. CO., 227 W. Erie-st.

HAIRDRESSER.

Good all around girl for beauty work. Ph. Central 4183. Rm. 603, Stewart Bldg.

HAIRDRESSER AND MANICURIST—FIRST class. Rm. 603, 5 S. Wabash.

HOTEL HELP.

Waitresses, maids, etc., for the west; respectable; with or without exp.; fare to destination.

FRED HARVEY, 18th-st. and Wentworth-av.

WANTED—FEMALE HELP.

Professions and Trades.

HEAD WAITRESS—BREAKFAST AND DINner only. Hotel Grasmere, 4621 Sheridan-rd.

INSPECTORS FOR INFANTS' KNIT UNDERWEAR AND HOSIERY. WANT ONLY RELIABLE GIRLS, CAPABLE OF EARNING GOOD WAGES. STEADY WORK ALL YEAR, WITH BONUS AT END OF YEAR. EARNSHAW KNITTING CO., 1401 W. JACKSON-BLVD.

LADIES—BRIGHT, YOUNG, 17 TO 20 YRS. old, who have a taste for small work, to learn jewelry making trade; $8 to $10 a week while learning, with advancement to $16, according to ability; steady work throughout the year under first class working conditions; 8 hour day; must live with parents and furnish references. WENDELL & CO., 337 W. Madison-st., corner Market.

MACHINE OPERATORS ON INFANTS' KNIT UNDERWEAR. EMPLOYMENT ALL YEAR ROUND IN CLEAN DAYLIGHT MILL. RELIABLE GIRLS GIVEN EVERY OPPORTUNITY FOR ADVANCEMENT. ONLY FIRST CLASS, EXPERIENCED OPERATORS, WITH SNAP, ENERGY, AND ABILITY, NEED APPLY. $14 PER WEEK WHILE BECOMING FAMILIAR WITH OUR WORK. EARNSHAW KNITTING CO., 1401 W. JACKSON-BLVD.

MACHINE OPERATORS ON Double Needle Machines AND Single Needle Machines. Government Work. MOSES-ROSENTHAL CO., 1321 W. Congress-st.

MACHINE OPERATORS ON white goods.

Apply 14th floor.

MANDEL BROTHERS.

MACHINE OPERATORS—ON high grade corsets and brassieres; good working conditions; permanent positions. Apply 1006 S. Michigan-av., 8th fl. MR. HOF.

MACHINE OPERATOR,

To work on two needle and single needle machines. Girls experienced on athletic underwear preferred.

H. S. MOSES CO., 1315 W. Congress-st.

MAKERS—EXPERIENCE ON ladies' hats. Yearly position. Good salary. H. B. ABRAMS & BROS., 215 W. Schiller-st., near Wells.

MARCEL WAVER—GOOD SALARY. PHONE Oakland 2755. 314 E. Garfield-blvd.

MARCEL WAVER—EXPERIENCED; GOOD wages. 808 E. 63d-st. Hyde Pk. 7299.

MARKER FOR STARCH WORK—GOOD SALary to one who can handle the job. Phone Superior 7688 Sunday, 10 to 12 a. m. Ask for Mr. Deane, or apply Monday a. m., Brooks Laundry Co., 315 W. Grand-av.

MILLINERS, MAKERS. COPYISTS.

to work on patterned tailored and trimmed hats. We have raised our prices 33 1-3 per cent and are now located in our new bldg., n. w. cor. Michigan-av. and S. Water. Our daylight workrooms are fitted with all modern conveniences.

Call for Mr. Brydon.

CHICAGO MERCANTILE CO.

MILLINERS, MAKERS, TRIMMERS, PREPARERS, AND COPYISTS. ALL WEEK WORK. HIGHEST SALARIES IN CITY. TO GOOD WORKERS POSITION THE YEAR ROUND.

HOURS, 8:30 TO 5:30.

APPLY READY TO WORK.

CONSOLIDATED MILLINERY CO., 35 S. WABASH-AV.

MILLINERS

WANTED — EXPERIENCED MAKERS AND COPYISTS. LONG SEASON, GOOD PAY. LIGHT AND SANITARY WORKROOM. APPLY EDSON KEITH & CO., 24 S. MICHIGAN-AV.

MILLINERY MAKERS, COPYISTS, TRIMMERS. HARRY H. HEYMAN CO., 180 N. WABASH-AV.

MILLINERY WORKER—EXPERIENCED, ON high grade hats; new daylight workroom, with the best of compensation.

WAGNER-SIMMONDS CO., 72 E. Randolph-st.

MILLINERY MAKERS—STEADY; NO EVEnings; good pay. 4627 Broadway, nr. Wilson.

MILLINERY MAKERS—3, EXPERIENCED; steady work. Apply 1318 Milwaukee-av.

WANTED—FEMALE HELP.

Professions and Trades.

MILLINERS,

MAKERS, COPYISTS, APPRENTICES; BEST PAY; WORK YEAR AROUND; LIGHT, PLEASANT SURROUNDINGS; ALSO HOME WORKERS. ROBBINS, 56 E. RANDOLPH-ST., 3D FLOOR.

MILLINERY WORKERS, TRIMMERS, COPYISTS, AND MAKERS ON HIGH CLASS WORK BY LARGE WHOLESALE MILLINERY HOUSE; YEARLY POSITIONS WITH HIGHEST PAY IN THE CITY. STATE EXPERIENCE; ALSO GIVE REFERENCES. ADDRESS Y J 534, TRIBUNE.

NURSE — PRACTICAL WOMAN, FOR GENtlemen; must be A good reader; wages $50 month. Superior 8789.

OPERATORS—ON SINGER EMBROIDERY MACHINES; ALSO GIRLS TO LEARN; STEADY WORK AND GOOD PAY WHILE LEARNING. CHICAGO EMBROIDERY CO., OHIO AND PAULINA-STS., NEAR METROPOLITAN L.

OPERATOR,

EXPERIENCED ON SINGER BUTTONHOLE MACHINE; ALSO EXAMINERS FOR WAIST FACTORY. STERN & KLEIN, 206 S. MARKET-ST.

OPERATORS — EXPERIENCED ON POWER sewing machines. We can easily teach you correct work; steady work all year in a daylight workroom; good wages. We pay while you learn. POWELL CORSET CO., 913 W. Van Buren-st.

OPERATORS—IF YOU KNOW HOW TO run a power machine, you can earn from $15 to $30 per week. Apply 411 S. Sangamon-st., 6th floor.

OPERATORS—EXPERIENCED ON POWER sewing machines; good wages and light work; 8 hours. Apply at superintendent's office, Curtain Supply Co., 326 W. Ohio-st.

OPERATOR—FIRST CLASS ALL ROUND Operator for beauty parlor, with knowledge of marcel waving. H. Delebecque, 747 Elmst., Winnetka, Ill.

OPERATOR—EXPERIENCED ON UNION Special 2 needle machine, on white duck clothing; good pay and steady work. BEST & CO., 30 S. Jefferson-st.

OPERATOR—FUR MACHINE. L. Friedman, 310 E. 47th-st.

OPERATORS — PUNCH PRESS. JUSTRITE Mfg. Co., 2061 Southport-av.

PANTS SHOP HELP

Wanted—Piecers, pocket makers, and seam sewers on pants.

THE ROYAL TAILORS, 731 S. Wells-st., formerly 5th-av.

Power Machine Operators,

experienced on aprons; steady work; good pay. Apply

N. SIMON & CO., 4225 Lincoln-av.

PRESSER,

Ladies' wearing apparel.

Apply at once. CHICAGO MAIL ORDER CO., 2611 Indiana-av.

PRESS GIRL—TO ACT AS FORELADY IN cleaning and dyeing establishment; good pay. COOK & McLAIN, 820 E. 39th-st. Phone Drexel 3528.

PRESSER — WOMAN, FOR WOMEN'S cleaned garments and to wait on trade in cleaning shop; living room; steam heat; fine neighborhood. Phone Drexel 5981.

PRESS GIRLS—IN CLEANING FACTORY; good pay. 3511 S. Halsted-st.

ROSENWALD & WEIL, 1441 W. 15th-st.

WE NEED HELP TO MAKE UNIFORMS FOR THE ARMY.

COAT SHOP. PANTS SHOP.

Sewing Machine Operators.

DO YOUR BIT WHILE EARNING GOOD PAY.

ALSO

We will teach girls inexperienced in this work and while learning they can earn good wages.

COME READY TO WORK.

HELP WIN THE WAR.

ROSENWALD & WEIL, 1441 W. 15th-st.

CORNER LAFLIN.

SEWERS ON LADIES' WAISTS AND DRESSES—WE GIVE A GUARANTEE OF $8 PER WEEK TO INEXPERIENCED AND $12 TO EXPERIENCED OPERATORS; OUR GIRLS ARE MAKING UP TO $25 PER WEEK; WE HAVE RAISED OUR PRICES 25%; WE HAVE NO DULL SEASONS; BUSY THE YEAR AROUND AND STEADY WORK GUARANTEED; IN NICE, CLEAN, DAYLIGHT FACTORY; LUNCHROOM IN CONNECTION. AARON STRAUSS, 228 S. MARKET.

STEAM TABLE GIRLS. 1207 N. Dearborn.

SEWING GIRL—COLORED, DRESSMAKER'S helper. 3537 Vernon-av.

STRIPPERS—EXPERIENCED IN FOLDING box factory; $15 per week and bonus. Automatic Paper Box Works, 1035 S. California-av., 2d floor.

TRIMMERS. MAKERS, COPYISTS,

On high class ladies' trimmed hats; exceptionally long season and good wages. Only those with experience need apply.

NEW DAYLIGHT WORKROOM. EXCELLENT LUNCH ROOM IN BUILDING. WORKING HOURS, 8 A. M. TO 5 P. M. SATURDAY, 8 A. M. TO 1 P. M.

Progressive Millinery Co., 29 S. WABASH, 4TH FLOOR. BETWEEN MADISON AND MONROE.

WAIST DRAPERS AND FINISHERS—WHITNEY, 1521 Michigan-av.

WAIST DRAPER AND FINISHER. FRANCES, 624 S. Michigan.

WAITRESS — EXPERIENCED, WHITE, 18-23 years of age, for dining room in large office building outside the loop. Hours 11 a. m. to 2:30 p. m. Excellent working conditions and good pay. Reply, giving nationality and experience. Address Y E 533, Tribune.

WAITRESSES

For high grade restaurants. Good pay. Easy hrs. Apply Mon. at 10 a. m. Mr. Cramer, 357 N. Clark-st.

WAITRESSES—FOR MORNING OR EVEning, or both; also dining room girl. 5714 Blackstone-av. H. P. 2781.

WAITRESSES — SHORT HOURS; STEADY work; good wages; experience unnecessary. Apply SPOEHR'S, 317 S. Dearborn.

WAITRESSES—SUPPER, AT ONCE. 951 E. 47th-st. Drexel 2709.

WAITRESSES — STEADY, 6 DAYS. GOOD pay. DEXTER, 31 W. Adams.

WAITRESSES—GOOD MONEY. SHORT HRS. 1529 N. Clark-st.

WAITRESS—NIGHT WORK $12 WEEK. 1568 S. Kedzie. Ph. Rockwell 612.

WOMEN—FOR LIGHT FACtory work; experienced hands preferred; wages paid are the same as paid men doing the same work; good transportation; rest rooms and excellent working conditions. HURLEY MACHINE CO., 54th-av. and 22d-st., Cicero.

WOMEN

To learn cementing and operating on raincoats.

Good wages and bonus.

Piece work in 60 days.

Apply ready for work.

ROSENWALD & WEIL, Kingsbury and Hobbie-sts.

WANTED—FEMALE HELP.

Professions and Trades.

MILLINERS,

WOMEN—YOUNG, EXPERIENCED OR punch press machines, for day and night work; good wages, premium and attendance bonus given to active and steady employes; excellent working conditions, with homelike lunchroom. Apply Employment Dept. CONTINENTAL CAN CO., INC., 2201 S. Halsted.

WOMAN—EXPERIENCED LUNCH COUNTER cook. Apply at once 57 E. 21st-st.

WANTED—YOUNG WOMEN, between 20 and 30, to be taught light machine, bench and assembling work.

Good salary. Steady work.

Those having relatives at the front preferred.

UNION SPECIAL MACHINE COMPANY, 811 West Austin-av.

WANTED—GIRLS FOR LIGHT FACTORY WORK. SPLENDID WORKING CONDITIONS AND GOOD PAY. APPLY MECHANICAL RUBBER CO., 2639 W. GRAND-AV.

WE HAVE SEVERAL OPENings for young women, 16 years or over. Also a few older ones on various operations in our factory. Excellent opportunity for those who remain with us. Apply all day Monday. SELZ, SCHWAB & CO., 514 W. Superior-st.

YOUNG LADY—AS LABORATORY ASSISTant and 1st aid to injured; one who understands some chemistry preferred; excellent opportunity and interesting work. Address Y B 463, Tribune.

YOUNG LADIES—EXPERIENCED IN OPTIcal work. Geneva Optical Co., 37 S. Wabash.

25 Experienced Operators on ladies' dresses. 15 Experienced Finishers.

Experienced operators can earn $30 per week.

Some of the many extra advantages enjoyed by our employes:

Free medical and doctor service.

Vacation with pay for both piece and time workers.

10% bonus to employes paid twice yearly for continuous service.

MITCHEL BROS. CO., 825 W. Adams.

25—GIRLS—25

FOR LIGHT FACTORY WORK. BEST WORKING CONDITIONS. LIGHT AIRY WORKROOM. PERMANENT EMPLOYMENT. BEST WAGES TO START.

GOVERNMENT WORK.

APPLY IN PERSON BEFORE 11 A. M.

EMPLOYMENT DEPT., THE SENG CO., 1452 DAYTON-ST.

25 GIRLS FOR PACKING and coating candy. Good wages; steady work. No experience necessary. E. J. BRACH & SONS, 811 E. Illinois-st.

25 EXPERIENCED DRESS OPERATORS CAN EARN UP TO $30 PER WEEK. 10% BONUS FOR CONTINUED SERVICE.

NAT RIBBACK CO. 237 S. MARKET-ST

25 Young Girls, Good Wages.

work on surgical dressings. Come Monday morning prepared for work; good hours. Hollister-Wilson Laboratories, 4446-48 S. Ashland-av.

Salesmen, Solicitors, Etc.

I Have the Best Selling proposition today. Investigate. Room 863, 608 S. Dearborn-st.

LADY SOLICITORS — WITH business ability for soliciting proposition, co-operating with government war fund; attractive remuneration. For interview address P 125, Tribune.

LADIES — EXPERIENCED

or inexperienced, can get a high class, permanent opening with the New York Life Fisher Bldg. office, 343 S. Dearborn-st., Rm. 314. See J. J. MACKAY.

SALESLADIES.

We want Catholic women for a few big money positions. Those who can furnish recommendations. Call daily. M. Yost, Room 202, 105 N. Clark-st.

SALESWOMEN—WELL DRESSED, CLEVER, intelligent, ambitious; unincumbered; able to travel; capable of interviewing wealthy gentlewomen at their own homes; drawing account of $30 if qualified. Call Monday only. TURBABLE WARDROBE CO., 859 McClurg Bldg.

SALESWOMEN—OF GOOD PERSONALITY to call upon people living on Northwest Side who are paying rent; good salary besides commission on each sale made to people we sell whom you called upon. Address Y C 461, Tribune.

SALESLADY—HIGH CLASS REPRESENTAtive of genteel bearing. Permanent. No soliciting. 1016, 110 S. Dearborn-st.

WANTED!!! 10 SALESWOMEN. SALARY $30.00 PER WEEK AND COMMISSION.

CURTIS TRACTOR & TRUCK COMPANY. 118-24 S. Clinton-st. Second floor.

WANTED—YOUNG WOMEN, between 20 and 30, to be taught light machine, bench and assembling work.

Good salary. Steady work.

Those having relatives at the front preferred.

UNION SPECIAL MACHINE COMPANY, 811 West Austin-av.

WANTED—GIRLS FOR LIGHT FACTORY WORK. SPLENDID WORKING CONDITIONS AND GOOD PAY. APPLY MECHANICAL RUBBER CO., 2639 W. GRAND-AV.

WE HAVE SEVERAL OPENings for young women, 16 years or over. Also a few older ones on various operations in our factory. Excellent opportunity for those who remain with us. Apply all day Monday. SELZ, SCHWAB & CO., 514 W. Superior-st.

YOUNG LADY—AS LABORATORY ASSISTant and 1st aid to injured; one who understands some chemistry preferred; excellent opportunity and interesting work. Address Y B 463, Tribune.

YOUNG LADIES—EXPERIENCED IN OPTIcal work. Geneva Optical Co., 37 S. Wabash.

25 Experienced Operators on ladies' dresses. 15 Experienced Finishers.

Experienced operators can earn $30 per week.

Some of the many extra advantages enjoyed by our employes:

Free medical and doctor service.

Vacation with pay for both piece and time workers.

10% bonus to employes paid twice yearly for continuous service.

MITCHEL BROS. CO., 825 W. Adams.

25—GIRLS—25

FOR LIGHT FACTORY WORK. BEST WORKING CONDITIONS. LIGHT AIRY WORKROOM. PERMANENT EMPLOYMENT. BEST WAGES TO START.

GOVERNMENT WORK.

APPLY IN PERSON BEFORE 11 A. M.

EMPLOYMENT DEPT., THE SENG CO., 1452 DAYTON-ST.

25 GIRLS FOR PACKING and coating candy. Good wages; steady work. No experience necessary. E. J. BRACH & SONS, 811 E. Illinois-st.

25 EXPERIENCED DRESS OPERATORS CAN EARN UP TO $30 PER WEEK. 10% BONUS FOR CONTINUED SERVICE.

NAT RIBBACK CO. 237 S. MARKET-ST

25 Young Girls, Good Wages.

work on surgical dressings. Come Monday morning prepared for work; good hours. Hollister-Wilson Laboratories, 4446-48 S. Ashland-av.

Salesmen, Solicitors, Etc.

I Have the Best Selling proposition today. Investigate. Room 863, 608 S. Dearborn-st.

LADY SOLICITORS — WITH business ability for soliciting proposition, co-operating with government war fund; attractive remuneration. For interview address P 125, Tribune.

LADIES — EXPERIENCED

or inexperienced, can get a high class, permanent opening with the New York Life Fisher Bldg. office, 343 S. Dearborn-st., Rm. 314. See J. J. MACKAY.

SALESLADIES.

We want Catholic women for a few big money positions. Those who can furnish recommendations. Call daily. M. Yost, Room 202, 105 N. Clark-st.

SALESWOMEN—WELL DRESSED, CLEVER, intelligent, ambitious; unincumbered; able to travel; capable of interviewing wealthy gentlewomen at their own homes; drawing account of $30 if qualified. Call Monday only. TURBABLE WARDROBE CO., 859 McClurg Bldg.

SALESWOMEN—OF GOOD PERSONALITY to call upon people living on Northwest Side who are paying rent; good salary besides commission on each sale made to people we sell whom you called upon. Address Y C 461, Tribune.

SALESLADY—HIGH CLASS REPRESENTAtive of genteel bearing. Permanent. No soliciting. 1016, 110 S. Dearborn-st.

WANTED!!! 10 SALESWOMEN. SALARY $30.00 PER WEEK AND COMMISSION.

CURTIS TRACTOR & TRUCK COMPANY. 118-24 S. Clinton-st. Second floor.

WANTED—FEMALE HELP.

Salespeople, Solicitors, Etc.

SALESWOMEN.

Can use two high class ladies, with sales ability; national organization; excellent remuneration and future; give qualifications. Address Y E 251, Tribune.

SALESLADIES—TO SELL OUR GOODS TO retail grocer, delicatessen and department stores; used by all. Commission only. Address Y H 519, Tribune.

Saleswomen—Financial

house wants 5. Leads furnished. Apply 1012 Century Bldg.

SALESLADIES—WITH REAL ESTATE OR stock selling experience. An exceptionally good selling proposition. Large commission. 1010 Conselmens Bldg.

SALESWOMEN — EXPERIENCED CANVASsers. Easy seller, big commission. Call Mon. aft., 8th floor, 5 S. 714 S. Dearborn; SOL

WANTED—FEMALE HELP.

Miscellaneous.

TRAVELING REPRESENTATIVE FOR WELL KNOWN FIRM.
CALLING ON OLD CUSTOMERS.
Must have high school or college education, be unincumbered, 28 years of age or over. No previous business experience required.
$2100 TO $2500 PER MONTH.
Conditions especially favorable to our business now. Position permanent; will consider teacher now for summer work.
J. C. WINE, 913 Garland Bldg.

Employment Agencies.

WONDERFUL OPPORTUNITIES.

We have never had so many wonderful opportunities to offer applicants as we have at the present time.

Look at this partial list of wonderful opportunities.

BOOKKEEPING DEPARTMENT.

Bkkpr., South of Loop, $15-$18; Bkkpr., South Side, $20. Bkkpr., West Side, $25. Boy, South Side, $20-$22. Beginner Bkkpr., 3 yrs.-$15. Two Cashiers, $12. Bkkpr., South Side, $18-$20. Bkkpr., Loop, $18. Cost Acct., $25-$35. Head Bkkpr. and Acct., $25-$30. Also raft of ledger clerk positions, salaries ranging $15-$20.

SECRETARIAL, STENOGRAPHIC AND TYPIST DEPT.

2 Steno., Loop, splendid opportunity, $20. Steno., South Side, $20. Steno., Loop, $18-$20. Steno., South Side, $18. E. F. Biller, $22. Secretary, $20. Secretary, $20-$22. Typist and Switchboard, Loop, $15. Typist, Loop, $12. Typist, beginner, $10. Steno. and Bkkpr., Loop, $15-$20. Steno. N. S., Steno. and Bkkpr., $18. Stenaphone Opr., S. S., $15-$16. Steno., heart of Loop, $15. Besides a raft of beginner stenographers and beginner typists, salaries ranging from $10-$12.

MISC., EXECUTIVE, SALES AND CLERICAL DEPT.

6 Clks., S. S., $12-$15. 2 sales women, loop, $12 and bonus. Clk., S. S., $13-$14. Clk., neat penmanship, good at figures, $15. Clk. and Steno., S. S., $18. Head of Correspondent dept., experience necessary, $20. Billing Clerk, $13-$14. Stock record clks., W. S., $12-$15. 2 Clks., splendid future, S. W., $15-$20. 2 File clks., loop, $9. File Clk., W. Side, $14. Gen. Office Clk., $16. Clk., extreme N. S., $12. Clk. and Cashier, S. S., $10. File Clk., loop, $10. File Clk., S. S., $10. A few openings left in these positions that consider women without experience. If you want to get started "right," see us the first thing tomorrow morning.

OFFICE DEVICES DEPT.

Switchboard Opr., loop, $10-$15. Switchboard Opr., Miller, S. S., $22. Burroughs Bkpg. Machine Opr., S. S. bank, $12-$14. Comptometer Opr., W. S., $15.

After looking at these wonderful openings you certainly must admit that you owe it to yourself to see us the first thing tomorrow morning.

Don't be a skeptic, come right in tomorrow morning.

Bear in mind, "Costs nothing to talk it over."

BE IN EARLY.

CRAIG AGENCY,
Suite 614, Republic Bldg.,
State and Adams-sts.
Harrison 5142. All Departments.

SERVICE.

When you come to us for a position it does not mean that we take your application and put it away in the files, never to think of it up. We give your case INSTANT ATTENTION and your record does not leave the employment office desk until you are properly placed. That is what we mean by service.

SATISFACTION.

We guarantee to place you in exactly the kind of a position you want and in most instances we are placing people at salaries higher than they have been receiving. We place you with nothing but high grade concerns. Through us you will receive only satisfactory employment.

COURTESY.

If you will drop in and talk your case over with one of our experienced employment men you will be extended every courtesy without placing yourself under any obligation.

YOU WILL LIKE OUR HIGH STANDARD SERVICE AND CLEAN METHOD OF DOING BUSINESS.

NO REGISTRATION FEE.

STENOGRAPHER & TYPISTS

EVERY STENOGRAPHER AND TYPIST WHO IS DESIROUS OF STARTING TO WORK, RELAING OR CHANGING A RANGE MAY DO SO BY SEEING US NOW. WE HAVE MORE GOOD OPENINGS IN THIS LINE AT THE PRESENT TIME THAN AT ANY OTHER SEASON OF THE YEAR. ALL AT EXCELLENT SALARIES. THIS APPLIES TO EVERYTHING FROM A BEGINNER TO AN EXPERT.

CLERKS AND BPRS.

NEVER AGAIN WILL YOU HAVE THE CHANCE OF SECURING SUCH A START. A GOOD POSITION AS WE CAN OFFER YOU NOW WITH OR WITHOUT EXPERIENCE. WE CONSIDER YOU AT ONCE AT THE SALARY YOU ASK.

LET US PROVE OUR WORTH TO YOU.

COMMERCIAL AGENCY, EMPLOYMENT EXPERTS,
SUITE 1126 CONSUMERS BLDG.,
220 SO. STATE-ST.
HARRISON 8277.

OFFICE HELP WANTED.
CONSOLIDATED AGENCIES,
500 Westminster Bldg., 110 S. Dearborn-st.

WOMEN AND GIRLS WANTED FOR

Banks, Bond Houses, High Class Industrial Concerns, Real Estate, Law, Educational, Secretarial, Fire Insurance, Railways, etc.

IVA M. SAMPSON,
Suite 405, 327 S. Salle-st.
FREE TRIAL. Ph. Harrison 9420.

LADIES — BE INDEPENDENT. LEARN hairdressing, beauty culture or chiropody. Few weeks. Inquire MOLER COLLEGE, 105 S. Wells-st.

GIRLS — WOMEN — GOVERNMENT POSITIONS; $80.00 to $125.00 per month. List positions free. Write Franklin Institute, Dept. 607 F, Rochester, N. Y.

$18 TO $20 WEEK PAID POWER SEWING machine operators. Can be learned; low cost. Master School, 118 N. La Salle-st.

LEARN AUTOMOBILE DRIVING AT CHICAGO'S best automobile school. 1214 W. Jackson-blvd. Monroe 1141.

TRAINING SCHOOL FOR OPERATORS—BURROUGHS ADDING MACHINE CO., 930, 140 S. Dearborn-st. Central 1282.

SCHOOL OF SWEDISH MASSAGE—Hull-Burg Inst. Est. 1881. 109 N. Dearborn-st.

DRESSMAK'G-MILLINERY SCHOOLS

DON'T YOU KNOW THIS IS THE TIME when every woman and young girl should learn a home or good trade and be able to face the world in a high class manner? Our school is indorsed by best wholesale millinery houses in city; 6 weeks' to 2 months' course; positions positively guaranteed; established 6 years; classes forming for fall. Grubb Millinery.
Mrs. B. Grubb, Proprietress,
2743 N. Clark-st.

DRESS DESIGNING.

Learn the art of designing, drafting, cutting, and making; day or eve. inst.; special rates. Miss Lucile Hall, 118 N. La Salle-st.

LADIES [COLORED] MAY HAVE THE UNusual opportunity of learning dressmaking in private classes [6 in a class] in the Success Dressmaking School, 3622 Rhodes-av., 4th floor. Phone Douglas 7121.

VALENTINE DRESSMKG. DESIGNG. COL. taught, day, eve. positions. 2407 Madison. 1850 N. Wells. 3035 S. Halsted. Sara Pate.

DESIGNING, DRESSMAKING, WHOLESALE, retail; pos. patterns cut; easy payments. Est. 1876. McDowell School, 209 S. State-st.

MME. CHUCKLA'S LADIES' TAILORING SCHOOL—DAY & eve. classes. 1202 Masonic Tem. Cent. 5490.

COLLECTIONS.

ACCOUNTS COLLECTED EVERYWHERE. Claims of all kinds adjusted. Chicago Prot. Assn., Inc., 827, 105 N. Clark-st. Cent. 1808.

WE COLLECT DELINQUENT ACCOUNTS OF every description on percentage. ADAMS ADJUSTMENT CO., 139 N. Clark-st.

WANTED—FEMALE HELP.

Employment Agencies.

POSITIONS OPEN AT THE "A. R. B."

Don't pass up the splendid opportunities offered at the present time to secure a high grade position with some of Chicago's most reliable firms. The Bureau can help you find the right place. Absolutely no charge unless a position is secured.

Bookkeeper and Clerk, loop, $18-$25; Teller, South Side bank, $75-$100; Assistant Cashier and Bookkeeper, $15-$18; Assistant Bookkeeper, loop, ins., $14-$16; 2 Clerks, loop, ins., $12-$18; Pay Roll Clerk, $14; Clerk, small office, West Side, pleasant, $15; Clerk, $14; Clerk, South Side, $15; Statistical Clerk, machinery, $16-$18; Clerk, $40 and transportation; Statistical Clerk, $65-$70 and transportation. Several good openings for young girls, filing and addressing, etc., in many instances no experience required, $8-$9-$10.

STENOGRAPHERS — Stenographer, Bookkeeper and Confidential Secretary, $150; small office, university education, chemical exp., $25; railroad, loop, $90; 3 legal stenographers, $18-$20; Stenographer and Clerk, loop; 2 Stenographers, South Side, $20; South Side, $18; 4 Stenographers, steel experience, $15; 3 beginners, high school graduates, $10-$12; beginner, $8-$10; Doctor's office, $13-$15.

TYPISTS AND BILLERS—Remington Wahl Bookkeeping, $75; Underwood Biller, $80; Underwood Biller, $15; Remington Biller, $15; Typist, loop, $10-$12; Beginner Typist, $8-$10. Positions.

Comptometer Operator, $15; Comptometer Operator, $10.

REGISTRATION FREE.

American Railway Bureau,
(Chicago's Greatest Employment Bureau),
1138 Lumber Exch. Bldg., 11 S. La Salle-st.
Randolph 1049.

HIGH GRADE WOMEN'S HIGH GRADE POSITIONS.

Don't fail to take advantage of these excellent openings. Remember, we have a number of positions in every line of work. Call and see us and we will make a special effort to get that ideal position for you. It costs you nothing until placed satisfactorily.

30 Stenographers...$12 to $22
17 Bookkeepers.....$18 to $25
8 Dictaphone Op....$18 to $22
16 Typists.....$12 to $17
9 Comptometer Op.$65 to $80
12 Add. Mach. Op.....$65
4 Burr. Mach. Bkprs.....$65
7 Record Clerks.....$17 to $20
26 Gen. Off. Clks....$12 to $18
15 File Clerks.....$12 to $16

And many other openings coming in every day. It will be worth your while to give us a call. We can help you.

Don't Fail to See Us Monday.

No Registration Fee.
GLADER AGENCY,
Room 314 Women's Temple Bldg.
109 S. La Salle-st. Franklin 1914.

BK. AND CASHIER, $25; LEDGER CLERK $18-$20; Assist. Bk., $15; Switchbd. and File Clerk, Dictaphone, $15; Steno., $15-$16; Typist, $10-$12.
KING'S AGENCY, 29 S. La Salle-st.

WOMEN, GIRLS—PRIVATE FAM., CLUBS, restaurants, hotels, hospitals, inst., summer resorts. JENSEN, 143 N. Dearborn—3d fl.

Free Typewriter Employm't Bureau.

TYPISTS—YOUNG LADIES WITH GOOD penmanship to demonstrate; and permanent positions in and out of loop; $12 to $15. UNDERWOOD TYPEWRITER CO., 37 S. Wabash-av.

STENOGRAPHERS — YOUNG LADIES, 25 years old, with good experience, for temporary and permanent positions on South Side. Underwood Typewriter Co., 37 S. Wabash-av.

STENOGRAPHER — WILLING TO USE DICtaphone; good appearance; excellent opportunity; $35. Oliver Typewriter Co., 167 N. Dearborn.

TRADE SCHOOLS.

We are receiving from our customers over 100 calls per month for well trained Comptometer operators.

A short course of from four to six weeks in one of our schools will fit you for a pleasant profession, where the average salary is better than any other vocation open to business women.

The demand is increasing rapidly, as the office men are called into government service.

By entering now you can be earning a good salary by the end of July.

FELT & TARRANT MFG. CO.,
makers of
THE COMPTOMETER,
33 S. La Salle-st. Monroe 2580

WAR WORK.

AUTO INSTRUCTION FOR WOMEN. Women students admitted to all classes. Complete course in driving, repairing, city hauling, electric starters, etc. Classes daily and Monday, Wednesday, and Friday evenings. Tuition less from $55 to $65. Free booklet and particulars on request.
GREER COLLEGE OF MOTORING,
151 N. Wabash-av. Phone Calumet 2657.

WOMEN LEARN DRAFTING—
You can make big money at Mechanical or Architectural Drafting. Hundreds of positions open; light, pleasant work. The war has created this great demand. We teach you quickly by individual instruction, day or evening.
Call, phone, or write for catalog.
COYNE TRADE AND ENGINEERING SCHOOLS, 50 E. Illinois-st. Phone Randolph 2600.

PATRIOTIC SERVICE.

As a further contribution to patriotism Oliver McWhan, author, traveler and lecturer, will give his unequaled stenographic and secretarial courses at half rates to ladies and gentlemen desiring to prepare for patriotic, government and public service during the war. NATIONAL INSTITUTE OF SECRETARIES, 616 S. Michigan-av. Mr. Oliver McWhan.

WOMEN LEARN DRAFTING—
You can make big money at Mechanical or Architectural Drafting; hundreds of positions open; light, pleasant work. The war has created this great demand. We teach you quickly by individual instruction, day or evening. Call, phone or write for catalog.
COYNE TRADE AND ENGINEERING SCHOOLS, 50 E. Illinois-st. Phone Randolph 2600.

DICTAPHONE SCHOOL.

Dictaphone taught in 1 week. Private lessons day or evening. Positions guaranteed. High school graduates investigate. Good salaries. Loop. City Hall Sq. Bldg. Cent. 2280.

LADING AND CALCULATING SCHOOL—Comptometer. Burroughs.
IVA M. SAMPSON,
Suite 405, 327 S. Salle-st.
FREE TRIAL. Ph. Harrison 9420.

LADIES — BE INDEPENDENT. LEARN hairdressing, beauty culture or chiropody. Few weeks. Inquire MOLER COLLEGE, 105 S. Wells-st.

GIRLS — WOMEN — GOVERNMENT POSITIONS; $80.00 to $125.00 per month. List positions free. Write Franklin Institute, Dept. 607 F, Rochester, N. Y.

$18 TO $20 WEEK PAID POWER SEWING machine operators. Can be learned; low cost. Master School, 118 N. La Salle-st.

LEARN AUTOMOBILE DRIVING AT CHICAGO'S best automobile school. 1214 W. Jackson-blvd. Monroe 1141.

TRAINING SCHOOL FOR OPERATORS—BURROUGHS ADDING MACHINE CO., 930, 140 S. Dearborn-st. Central 1282.

SCHOOL OF SWEDISH MASSAGE—Hull-Burg Inst. Est. 1881. 109 N. Dearborn-st.

TO RENT—ROOMS—SOUTH.

BLACKSTONE-AV., 5335, 3D FLOOR — TO Rent—Well furnished daylighted room, in large, modern apartment; small family; adults only. No other roomers. Midw.5263.

BLACKSTONE, 5601, 2D—TO RENT—LGE. airy rm.; lav.; priv. or hskpg. suite; nr. U. of C. Jack. Pk.; I. C.; reas.; also single rm.

BLACKSTONE, NEAR 56TH—TO RENT—ATtractive room and bath; private home; elegant new apt. Midway 6289.

BLACKSTONE, 5412—TO RENT—OUTSIDE room; attractive, cool, quiet; nr. I. C.

CALUMET-AV., 4601, 1ST. Large, eleg. furn. room, 1 or 2 persons; priv. fam.; ex. trans.

CALUMET-AV., 5352—TO RENT—PRIV. fam. fur. 2 rms.; nr. 55th L. and park. Letcher.

CALUMET, 4623, 3D—TO RENT — LOVELY rooms, modern; porches; hskpg. opt.

CALUMET, 5420, 2D—TO RENT—LARGE outside rm.; home cook.; priv.; nr. park. L.

CALUMET, 4835, 3D—TO RENT—NEWLY furn. rm., off bath; 1 blk. L. ex.; priv.

CALUMET-AV., 5942, 3D—TO RENT—MOD. furn. rm.; price $5.

CALUMET, 6012, 2D—TO RENT—NICE FRT. rm., with closet, steam, electric. ph. $5.

Comptometer Operator, $15; Comptometer Operator, $10.

REGISTRATION FREE.

American Railway Bureau,
(Chicago's Greatest Employment Bureau),
1138 Lumber Exch. Bldg., 11 S. La Salle-st.
Randolph 1049.

HIGH GRADE WOMEN'S HIGH GRADE POSITIONS.

Don't fail to take advantage of these excellent openings. Remember, we have a number of positions in every line of work. Call and see us and we will make a special effort to get that ideal position for you. It costs you nothing until placed satisfactorily.

30 Stenographers...$12 to $22
17 Bookkeepers.....$18 to $25
8 Dictaphone Op....$18 to $22
16 Typists.....$12 to $17
9 Comptometer Op.$65 to $80
12 Add. Mach. Op.....$65
4 Burr. Mach. Bkprs.....$65
7 Record Clerks.....$17 to $20
26 Gen. Off. Clks....$12 to $18
15 File Clerks.....$12 to $16

And many other openings coming in every day. It will be worth your while to give us a call. We can help you.

Don't Fail to See Us Monday.

No Registration Fee.
GLADER AGENCY,
Room 314 Women's Temple Bldg.
109 S. La Salle-st. Franklin 1914.

BK. AND CASHIER, $25; LEDGER CLERK $18-$20; Assist. Bk., $15; Switchbd. and File Clerk, Dictaphone, $15; Steno., $15-$16; Typist, $10-$12.
KING'S AGENCY, 29 S. La Salle-st.

WOMEN, GIRLS—PRIVATE FAM., CLUBS, restaurants, hotels, hospitals, inst., summer resorts. JENSEN, 143 N. Dearborn—3d fl.

Free Typewriter Employm't Bureau.

TYPISTS—YOUNG LADIES WITH GOOD penmanship to demonstrate; and permanent positions in and out of loop; $12 to $15. UNDERWOOD TYPEWRITER CO., 37 S. Wabash-av.

STENOGRAPHERS — YOUNG LADIES, 25 years old, with good experience, for temporary and permanent positions on South Side. Underwood Typewriter Co., 37 S. Wabash-av.

STENOGRAPHER — WILLING TO USE DICtaphone; good appearance; excellent opportunity; $35. Oliver Typewriter Co., 167 N. Dearborn.

TRADE SCHOOLS.

We are receiving from our customers over 100 calls per month for well trained Comptometer operators.

A short course of from four to six weeks in one of our schools will fit you for a pleasant profession, where the average salary is better than any other vocation open to business women.

The demand is increasing rapidly, as the office men are called into government service.

By entering now you can be earning a good salary by the end of July.

FELT & TARRANT MFG. CO.,
makers of
THE COMPTOMETER,
33 S. La Salle-st. Monroe 2580

TO RENT—ROOMS—SOUTH.

CALUMET-AV., 5942, 3D—TO RENT—MOD. furn. rm.; price $5.

CALUMET, 6012, 2D—TO RENT—NICE FRT. rm., with closet, steam, electric. ph. $5.

CALUMET, 5628, 3D—TO RENT—LGT. MOD. rm., blk. L. exp.; 20 min. loop; blk. park.

CALUMET-AV., 5321 — TO RENT—LARGE pleasant room; private family.

CALUMET, 4521, 3D—TO RENT—WELL fur. lg. mod. dbl. rm., ex. trans. Ken. 10261.

CORNELL, 5533—TO RENT—LGE. FRT. R.; priv. lav.; nr. I. C. ex., ½ blk. to Jack. Pk.

CORNELL-AV., 5342, 4TH—TO RENT—Pleasant south rm.; I. C. ex. Jackson Pk.

DORCHESTER-AV., 5833 — TO RENT—DEsirable rm.; nr. U. of C., I. C.; priv. fam.

DORCHESTER, 6149, 2D—TO RENT—NICE airy outside rm.; 1 blk. L. I. C., and surface.

DREXEL-BLVD., 4349— TO RENT—
Graceton Bachelor Hall.
Unusually well furnished. Bath, showers, phone, etc. 15 min. loop. Phone Drexel 780.

DREXEL-BLVD., 4252—TO RENT—CHOICE single room adjoining bath, for gentleman.

DREXEL-BLVD., 4201, 1ST—TO RENT—OVerlooking blvd.; cool; clean; ex. trans.

DREXEL-AV., 9225, 3D—TO RENT—LGE. airy rm. suit 1-2; board opt.; nr. L. surf.

EAST END-AV., 6807, 3D—TO RENT—LGE. mod. rm.; priv. fam.; nr. Jack. Pk.; fine trans.; call Sunday or P. M.

KIMBARK, 6241—TO RENT—NICELY FURN. rms., from $4 up; nr. Jackson Pk. L. exp., U. of C. and I. C.

ELLIS-AV., 4165, 1ST APT.—TO RENT—3 high class cor. frt. rms., en suite or single; 1 blk. 43d "L." I. C. Oak. 2706.

ELLIS, 1460—TO RENT—2 FRONT CONN. rms. with priv. bath, beds, furn. twin beds; Kenwood L. I. C. surf. Kenwood 8280.

ELLIS, 4404—TO RENT—2 FRONT CONN. rms. with priv. bath, beau. furn., twin beds; Kenwood I. C. surf. Kenwood 8280.

ELLIS, 4823, 2D—TO RENT—FURNISHED rm., gentlemen only; no other roomers. Call before 5 p. m. Phone Oakland 6778.

ELLIS-AV., 6215, 2D APT.—TO RENT—Pleasant front room, private family; fine location.

ELLIS, 416a, 2D—TO RENT—FRT. RM. use of living rm., bus. woman pref. Ken. L. ex.; surf.

ELLIS-AV., 4060, 3D—TO RENT—LIGHT pleasant rm.; kitch. priv.; reas.; eves.

ELLIS, 4149—TO RENT—ATTRACTIVELY furn. rm., adj. bath; Ken. L.

ELLIS-AV., 6331—TO RENT—FURN. RM. home privileges; lady pfd. Midway 6106.

ELLIS, 4161, 3D—TO RENT—2 RM. SUITE, piano, sin. rm.; 15 min. to loop, Ken. L.

FIFTY-FIFTH AND PRAIRIE—TO RENT—Elegantly furnished rooms; private family; house privileges; references required. Call Sunday, 2 to 5.

FIFTY-SEVENTH-ST., E., 119, 2D APT.—To Rent—Front room, electric light, steam heat, no other roomers. Englewood 5906.

FIFTY-FOURTH, E., 218, 2D—TO RENT—Large front rm., ex. closet; nicely furn.; 1 blk. L., 55th station.

FIFTY-SEVENTH-ST., W., 531—TO RENT—3 in fam.; will share home cong. party. Englewood 7834.

FIFTY-FIRST-ST., E., 502, 1ST FLR.—To Rent—Furn. rm., newly furn., lady pref. Ken. 4934.

FIFTY-FIRST, E., 552, 3D—TO RENT — Large front rooms facing park; near 51st L.

FORTY-SIXTH-ST., E., 444—TO RENT—2 lovely bedrms. with bath; priv. fam.; $3.50. Ken. 4904.

FORTY-SEVENTH, E., 1822—TO RENT—IN Kenwood; Valkyrie apt.; high grade rms. in suite or single, bath or without. Ken.300.

FORTY-SECOND-ST., E., 525, 1ST FLR.—To Rent—Front bedroom with priv. fam., suitable for 1 or 2; good transp. Oakland 2736.

FORTY-SECOND-PL., E., 1019, 3D—TO Rent—Nicely furn. rms.; 1 blk. Kenwood L. Reas. Oak. 295.

FORTY-SECOND AND GRAND—TO RENT—Large light outside room with phone; modern; reas. Call mornings, Oakland 2911.

FORTY-SEVENTH, E., 1057—TO RENT—Cuts, attractive room; cor. Greenwood. SHOCKEY.

FORTY-SIXTH-ST., E., 444, 1ST—TO RENT —Nicely furn. room, private fam.; good trans.; reas. Drexel 4264.

FORTY-SEVENTH, E., 1127—TO RENT—Rms., with or without meals. The Franklin.

FORTY-EIGHTH-ST., E., 438—TO RENT — Lg. fr. rm. sgl., dbl.; lav.; bkf.op.; 47th L; Kenwood L. I. C. surf. 438 E. 48th-st.

FORTY-SIXTH-ST., E., 321—TO RENT —Choice rm., reas., priv. fam.; good trans.

FORTY-SEVENTH-ST., E., 1127—TO RENT —Rooms from $3.50 up. The Franklin.

GARFIELD-BLVD., E., 324, 1ST—TO RENT—2 front rms., adj. bath; ¼ blk. 55th L. Wash. Pk.; pri. adult fam. Drex.2460 after 4.

GRAND-BLVD., 4426, 3D—TO RENT—LIGHT, large, well ventilated room; pr. bath; modern private residence; 43d "L" exp.

GRAND-BLVD., 4927—TO RENT—LARGE, beau. furn. rm., comb. bath, ½ blk. and 3 cars; all quiet; pr. fam. Wash. pk. 51st L. $5-36. White.

GRAND-BLVD., 4023—TO RENT—LARGE, light front room; modern; reas.; for summer.

GRAND-BLVD., 3827, 3D — TO RENT — Fine large outside room, adj. bath, for 1-2.

GRAND-BLVD., 4837—TO RENT—LARGE, fr. rm., 2 beds, adj. bath; Oak. 5583.

GRAND-BLVD., 5037—TO RENT—BEAUTIful frt. rm., opp. park; blk. "L." Drex. 315.

GRAND-BLVD., 3839, 3D—TO RENT—ELEgant rm., bath, 1 or 2; reas.

GRAND-BLVD., 4040, 3D—TO RENT—NICEly furn. rm.; good trans. Drexel 3405.

GRAND-BLVD., 4148, 2D APT.—TO RENT—Mod., newly furn. front rm., suitable 1 or 2.

GRANDON, 7341, 2D—TO RENT—LARGE airy rm., adj. bath, 2 windows, beach; golf; 25 min. loop; I. C., surface; $3.50.

GREENWOOD-AV., 4355—TO RENT—LGE. airy room, private bath; Kenwood L. I. C., and surface cars; private apt.; family of two. TYNER. Drexel 6933.

GREENWOOD, 6217, 3D—TO RENT—MOD. rm., newly furn. apt.; ideal home; sm. fam. Mid. 3-0; 1 blk. L. surf.

GREENWOOD-AV., 6209, 3D—TO RENT—Very reas., lge. frt. rm., elec., phone, nice bath; also frt. single; 2 in fam.; pleas. home; reas.

GREENWOOD, 6226—TO RENT — 2 CONnecting frt. rms., also 1 single.

GREENWOOD, 4313, 2D—TO RENT—ATTR. frt. rm., side rm., $2.50 to $4; I. C., L. 43d; Kenwood L. I. C. surf.

GREENWOOD-AV., 6441, 2D—TO RENT—Mod. select fr., pri. fam. $9.50. Mid.10104.

GREENWOOD, 6101, 3D—TO RENT—LARGE front rm.; people employed; very reas.

HARPER-AV., 6045—TO RENT — FRONT suite or single, private lavatory, piano; pleasant home; mod. apt.; 15 min. to loop. I. C., L. ex., U. of C., Jackson Park. Midway 7834.

HARPER, 5406—TO RENT—CHOICE RM. in mod. res., I. C. ex. Hyde Park 3174.

HARPER, 6020—TO RENT—LGE., COOL rm., closet, kitch. priv.; ½ blk. Jackson pk.

HARPER, 6324, 3D—TO RENT — LARGE, light room; fine trans.; Jackson Pk., conta.

HARPER, 6234, 2D—TO RENT—MOD. FRT. rm.; reas.; I. C., L.; Jackson Pk.; private.

HARPER, 5134—TO RENT — FRT. RM., priv. bath, lav.; 53d C. and Hyde Park, 578.

HYDE PARK-AV., 1512, BOULEVARD INN —To Rent—Large, light rooms, nicely furnished, connecting bath in high class new building; sporting Hyde Park hotel, half block Chicago Beach Hotel. I. C. and Lake Park-av. cars. Rates $7.50 and up per week. Phone Drexel 17708.

HYDE PARK BLVD., 1412, APT. F—TO Rent—3 furn. rooms, single or together, newly decorated; reas. Ph. Drexel 2769, eve.

INDIANA, 5510—TO RENT—NEW RM., small family wishes to rent beautifully furnished newly decorated room; every convenience; 1½ blks. from 55th L; near Wasaning ton Park.

INDIANA, 4508, 3D APT.—TO RENT—NICEly furnished parlor and bedroom or bedroom only; elec. light, steam heat, hot water; good trans.

INDIANA, 5801—TO RENT—COZY, HOME like frt. rm.; suit. 2 men or marr. couple emp.; ex. trans.; mod.; priv. bath. Wen.2688

INDIANA-AV., 4615, 2D—TO RENT—LGE. airy well furn. double or single front rms.; thoroughly modern; every conv. ROSE.

INDIANA-AV., 4701, 1ST—TO RENT—NEWly furn. front rm.; mod. pri.; $2.50; 47th "L."

INDIANA, 4513, 2D—TO RENT—1 OR 2 clean, cool rms., nicely furn.; elec.; porch; reas.

INDIANA-AV., 5801—TO RENT—1 OR 2 large attract. comfortable rms.; private. Apt. 3.

INDIANA, 5804, 2D—TO RENT—LARGE, choice frt. rm.; mod.; gents; L. ex.; $2.50.

INDIANA-AV., 5346, 3D—TO RENT—TWO outside rms., good trans.; sm. fam.

INDIANA, 4926, 3D—TO RENT—LARGE, light south rm., for 1 or 2; nr. L and surf.;

INGLESIDE-AV., TO RENT—
6243 Large, airy rooms; MRS. DAUBE. priv. fam.
A clean, comfortable place to live.

INGLESIDE-AV., 6239—TO RENT—IN PRIV. family; mod. front room; no other rooms; good trans. Hyde Park 1555.

KENWOOD, 5704—TO RENT—COMP. FURN. 2 rm. ste., mod., pri. bth; pch. Mid. 10067.

KENWOOD-AV., 6155, 3D APT.—TO RENT —Nicely furn. front room; pchs.; $3 to $6. Tel.

KENWOOD, 5704—TO RENT—LGE. MOD. rms., r. w., U. of C.; I. C., surf. Mid.10067.

TO RENT—ROOMS—SOUTH.

KENWOOD-AV., 6543—TO RENT — RM., mother or couple emp.; care child day. Mid. 7894.

KIMBARK-AV., 6238—TO RENT—NICELY furn. living rm. with sun parlor; best trans. I. C. and L. Black. 1914.

KIMBARK, 6450, 2D—TO RENT—2 FRONT bedrooms, modern, piano; near park.

KIMBARK, 6430, 3D APT.—TO RENT—LGE. room; near L and I. C.

LAKE PARK, 4786.

Choice high class furn. rms.; extremely low rent; nr. I. C., 47th and Lake Park-av. Kenwood 10305.

LAKE PARK-AV., 4340 — TO RENT. MISS MOSHER'S. Cool beautiful rms.; $4-$6; fine baths; w.; kitch.; I. C. L. ex.

"A refined, clean, comfortable place to live."

LAKE PARK-AV., 4167—TO RENT—FRONT. also single room; near lake, L. surface, I. C. Electricity. Reasonable. DAILY.

LAKE PARK-AV., 4731—TO RENT—1 OR 2 attractive rooms, nr. lake, in beautiful home; family of two. SEGUIN.

LAKE PARK, 4330, 2D SO.—TO RENT—Beautiful outside rms.; lavatory; highest class surr.; reas. Oak. 7324.

LAKE PARK, 4328, 2D—TO RENT—LGE. frt. rms., mod. I. C., Ken. L., surf. Drex. 4680.

LAKE PK., 4019—TO RENT—GD. RM., R. W. reas.; also hskpg. suite; Ken. L., I. C., surf. Call eves. and Sun. Newell, Oakland 1340.

LAKE PARK-AV., 4221—TO RENT—FURN. room; el. light; I. C., Kenwood L., surface transp.

LAKE PARK, 3870—TO RENT—RMS., BEAUtiful location, very good trans.; kitchen privileges if desired. Calumet 2726.

LAKE PK., 4810—TO RENT—LARGE RMS., lav.; sing. or cn suite; L. ex. Schall.

LAKE PK., 4757—TO RENT—ATT. RMS. overlooking lake; reas. $3 up. L. C. surf.

LAKE PARK, 4808, 2D—TO RENT—NOON lav.; on lake; I. C. free phone. Ken. 1777.

LAKE PK., 4808—TO RENT—FRT. RMS., lav., shower, beach, pks.; I. C. E. Johnson.

MARQUETTE, E., 1311, 3D—TO RENT—Furn. rm., conv. I. C., L. and surface lines; also Jackson Pk.; no other roomers.

MARQUETTE, E., 1420—TO RENT—LIVING room and sun parlor; 2 blks. Jackson Pk.; nr. U. of C., Hyde Park 2143. HINES.

MARYLAND, 6454—TO RENT—ATTRACT. single, double room. Reas., good trans., newly deco.

MICHIGAN-AV., 4927, 1ST APT.—TO RENT —Large bedroom with private family; modern apt.; elec. light, bath; light and airy; reasonable; suitable for lady or gent. MRS. LUKE.

MICH.-AV.—TO RENT—BEAUT. FURN. RM. bath; new high class bldg.; rare opor. reasonable; business lady or gent home; $4; near "L." Address O 315, Tribune.

MICH., 2507, THE METROPOLITAN — TO Rent—high class suites, 3 rm. hskpg. apts.; single rms., private baths, $4 to $15. Cal. 731.

MICHIGAN-AV., 3614, APT. 2—TO RENT—Cozy, comfortable rooms, single and double. Reasonable. BLAIR.

MICHIGAN-AV., 2446—TO RENT—BEAUTIfully furnished, private rooms, with housekeeping privileges, $6 to $7.50 wk.

MICHIGAN-AV., 4129, 2D APT.—TO RENT—Large front room; 2 closets; priv. lav.; also single room; modern conv.

MICHIGAN, 4145, 2D—TO RENT—ELEG. furn. frt. rm., also rm. with priv. bath; L. surf.

MICHIGAN, 4327, 3D—TO RENT—EXCEPtional front room; beaut. furn.; home priv.; modern.

MICH., 4533—TO RENT—2 LARGE, WELL furn. rms.; priv. bath; suit. 2 gent. Drex. 861.

MICH., 3347—TO RENT—DES. MOD., COOL front rms., priv. bath or running water.

MICHIGAN-AV., 2922—TO RENT—BEAUTIfully furnished room; 10 min. to loop. CALUMET-AV., 4601, 1ST. Large, eleg. furn. room, 1 or 2 persons; priv. fam.; ex. trans.

MICH., 5717—TO RENT—LG. OUTS. rm., priv. fam.; ex. trans. Oak. 6168.

MICHIGAN-AV., 5137—TO RENT—BEAUTIful modern large room, priv. lav., reas.

MICHIGAN, 3311 — TO RENT—SLPG. AND bkfast rms., reas. Call 5 to 9 p. m.

MICHIGAN, 4818—TO RENT—DOUBLE RMS. and sgl.; ex. trans.; reas. Call 5 to 9 p. m.

MICH.-AV., 4418—TO RENT—LIGHT, COOL rm.; suit 2; mod. rate for 1. Oak. 7324.

MICHIGAN, 3229 — TO RENT—LARGE, light rms., run. water, kitchen privileges.

MICHIGAN, 4228—TO RENT—LARGE RM., conn. bath; fine new pvt. apt. Sessing.

OAKENWALD-AV., 4060-15—TO RENT—LGE modern room; overlooking lake; 1 block beach and Kenwood L.; piano, phone, station; bus, reas. Girls emp. preferred. Oakand 3824.

OAKENWALD-AV., 4560, FLAT F — TO Rent—Large, airy rooms facing lake; mod. use of piano; 2 blks. L. Oakland 1340.

OAKENWALD-AV., 4557—TO RENT—WELL furn. room near Chicago Beach; good transportation. Phone Drexel 2630.

OAKENWALD-AV., 4603—TO RENT—2 AND 3 rm. suites with bath, furnished or unfurnished; maid serv. free; cafe, elev., Ken. L. surf., 1 blk.

OAKENWALD-AV., 544, 1ST—TO RENT—2 nicely furn. rms., single or en suite; priv. bath; use of parlor; ½ blk. surf. and L.

OAKWOOD-BLVD., 612—TO RENT—NEWLY dec., front rm., suite or single; reas.

OAKWOOD-BLVD., 764, APT. 701—TO RENT —Frt. rm. overlook. lake; nr. I. C., L. surf.

OAKWOOD-BLVD., 635—TO RENT—ATTRAC. live rm., bus. people. Kenwood 5377.

PRAIRIE, 4034, 1ST—TO RENT—TO PARticular party, beau., large, quiet rm. in high grade apt., priv. fam.; exc. trans.; refs. Kenwood 4099.

PRAIRIE, 5854, 2D—TO RENT—2 FRONT rms.; priv. apt.; for high grade bus. man or woman; mod.; homelike; near Washington Park. Phone Midway 6190.

PRAIRIE-AV., 4812, 2D—TO RENT—LARGE front parlor, every conv.; 1 blk. 47th L ex. and surface; board optional; gents pref.

PRAIRIE, 4924, 1ST—TO RENT—NEWLY furn. front room with private bath; price very reasonable. Cal. 1044.

PRAIRIE AND 53D—TO RENT—ELEGANTly furn. front room; house priv.; ref. required. Kenwood 10353.

PRAIRIE, 5347, 3D—TO RENT—BEAUTIfully furnished room, $5; no other roomers. Call after 6.

PRAIRIE, 2120—TO RENT—ELEGANTLY furnished room; all modern conveniences; gentleman; 15 minute loop.

PRAIRIE, 4400, 1ST—TO RENT—SINGLE room, private lavatory, $2.50.

PRAIRIE, 4358, 3D—TO RENT—WELL FUR. corner rm.; small family; 43d L. exp.

PRAIRIE-AV., 4134, 1ST—TO RENT—WITH lav.; reas.; clean; priv. Engle. 6676.

PRAIRIE, 4734, 3D—TO RENT—BEAUT. ful rm., priv.

TO RENT—HOUSEKEEPING ROOMS.

South Side.

EDGEWOOD-AV. 327—TO RENT—LARGE unfurn. rm. with kitchenette, Norm. 1834.

FORTIETH-ST., E. 419, 2D—TO RENT—3 R. suite; priv. bath; 2 blks. L and park.

FORTY-EIGHTH-ST., E. 212, 2D APT.—TO rent—3 rm. suite; porch; nr. L and surf. Drexel 7060.

FORTY-FOURTH-PL., E. 1217—To RENT—2 or 3 rms., furn., nr. lake, I. C., L. & E. to $25.

FORTY-SEVENTH-ST., E. 1113—TO RENT —2 or 3 rms., newly furn., reas. SHAW.

FORTIETH-ST., E. 420—TO RENT—DESIR. 3 rm. apt., reas.

FORTY-THIRD, E. 1015, 3D—TO RENT— for light hskpg., ex. trans. Reas.

GRAND-BLVD. 3807 — TO RENT — COMpletely furnished living room with in-a-door bed, bath and kitchenette. Exceptional in location and service. $9 to $15 per wk. $35 to $55 per mo. Douglas 25 or 84.

GRAND-BLVD. 3931 — TO RENT—LARGE front rm. with hskpg. privileges; also other rms. reas.; run. water, elec.; reas.

GRAND-BLVD., 3800—TO RENT—COZY complete 3 rm. suite; priv. bath; also 1 hskpg.

GRAND-BLVD. 4219—TO RENT—LARGE front room with kitchenette; pri. bath; 43d

GRAND, 3540—TO RENT — IDEAL, COZY, clean 3 rm. apts. facing blvd., $7-$10.

GRAND-BLVD., 4022—TO RENT—LIGHT housekeeping rooms; modern; reasonable.

GRAND-BLVD. 3808 — TO RENT—SUITE of 3 front rms., for light hskpg.; Shults.

GRAND-BLVD. 3625 — TO RENT—LGE. FT. rm. with kitchen; also other rooms.

GRAND-BLVD. 3627—TO RENT—NEATLY furnished hskpg. suite.

GRAND-BLVD. 3750-52—TO RENT. — AT. 3-4 rm. hskpg. apts., fac. blvd. reas.

GREENWOOD-AV. 6142, 1ST—TO RENT— front furn. light housekeeping suites; also rooms; near Chicago University, L. and

GREENWOOD-AV. 6110, 3D—TO RENT— housekeeping 3 room suites, furnished complete; refined people only.

GREENWOOD, 6118, 2D—TO RENT—3, 4, 5 rms., clean, cool; big yard and porch; children welcome.

GREEN, S. 5927—TO RENT—3 FURN. HS. rms., priv., entrance, S. heat.

HARVARD-PL., 641, NR. 84TH—TO rent—Newly furn. rms.; on lake; complete for housekeeping.

HERMOSA, 4435, 2D—TO RENT—LGE. MOD. rm., kitchen privileges; single rm., $2.50.

INDIANA, 4403—TO RENT—NEWLY FURN. 1 rm. suite, mod., cook'g trans.; range; running water; phones; reas. Wkdy.

INDIANA, 4543, 3D — TO RENT—LG. OUTside rm. with kitch.; also sing. frt. rm.

INDIANA, 4536, 1ST—TO RENT—FRONT light housekeeping kitchen; priv.; $2.50 up.

INDIANA-AV. 4353—TO RENT—NICELY furn. rm.; kitchen priv.; mod. Sun. or eve.

INDIANA-AV. 2323—TO RENT—LARGE housekeeping room; reasonable.

INDIANA, 2259 — TO RENT—3-5 FURN. suite, rms.; large; frt.; ph.; ldy.; $2-$5.

INDIANA-AV. 5730, 2D—TO RENT—NICE 3 rm. mod. suite; reas., near 58th.

INDIANA, 4518 — TO RENT—3 BRIGHT, airy rms., elec., priv. kitchen, pch., reas.

INDIANA, 4543, 2D—TO RENT—DINING, sitting, kitchen, porch, furn. or unfurn.

ITALIA, 4707—TO RENT—3 OR 5 CONnecting hskpg. rms.; all conveniences.

KENWOOD-AV. 6017, NO. 23—TO RENT—3 rms., bath, C. gas. Mid. 9538.

KENWOOD, 4510 — TO RENT — 2 FURN. hskpg. rms., mod.; kit. priv.

KIMBARK, 6049 — TO RENT—LGE. FRT. room, for light housekeeping; also kitch.

LAFLIN-AV. 5448, 2D—TO RENT—MOD. 3 rm. flat or hskpg. rms., reas. H. P. 5313.

LAFLIN-AV. 4546—TO RENT—VERY large 3 rm. apt.; private bath; screened porch; fine piano; lovely yard; $25. Yards. A refined, clean, comfortable place to live.

LAFLIN-AV. 4740, 1ST—TO RENT—3 RM. apt.; private bath; facing st.; h. and water; range; elec.; cheap. JONES.

LAFLIN-AV. 5411, 2D — TO RENT — 3 rm. hskpg. suite; priv. bath. Blackstone 1420.

LAKE-PARK-AV. 2446—TO RENT—APTS. 2 rooms and bath; disappearing beds; common furn. for hskpg.; convenient location; reasonable; $25 to $35.

LANGLEY-AV., 1825 — TO RENT — FURnished suites; bth. r. w. phone, $4-$5.

LAWN, 4104 — TO RENT—NEW California Apts., 2 rms. and bath; rear of bldg.; disappear. beds; $12-$14 wkly.

LAWN, 4801—TO RENT—1 RM. AND KITCHenette, hskpg. suite, mod.; 47th-st. line.

MICHIGAN, 5005, 1ST—TO RENT—BEDRM. for light housekeeping; kitch. priv.; well furn.; reas.

MICHIGAN, 4446, 3D—TO RENT—2 LGE. unfurn. hskpg. rms.; kitch. priv.; ex. trans. Mrs. Parks.

MILTON-AV., 4545—TO RENT—LIGHT, AIRY 3 and 3 rm. ft. apts.; priv. bath, kitch.

MICHIGAN, 4416—TO RENT—BEAUTIFUL 2 rm. hskpg. suite; reasonable.

MICHIGAN, 5225—TO RENT—FRONT HSE room; disappearing range; also single.

MINERVA, 6541, 3D—TO RENT—UNFURN. front suite 2 rms., kitchen privileges or bath. Call 6 to 8 p.m. Sunday. Shults.

MORRILL-BLVD., 6036—TO RENT—LARGE rm. and kitchenette; 1 block to L.

OAKENWALD-AV. 4450—TO RENT— $6 up; nr. L. 1 L. to new Sm. Drexel 5639.

OAKWOOD-BLVD., 857—TO RENT—LARGE front rm. also 2 connecting rms.; reas.; beach; 2 C. gas range; refined people.

OAKWOOD-BLVD. 622—TO RENT—2 FURN. rms. light hskpg.; porch; yd; gas; $5 wk.

OGDEN-AV. 6417—TO RENT—2 BRIGHT rms. for light housekeeping; reasonable.

PRAIRIE, 5957—TO RENT—LRGE. LIGHT rm., kitchenette, in mod. home; nr. Wash. pk. ex.; reas. Normal 9154.

PRAIRIE, 6130—TO RENT—LARGE, nicely furn. rm., priv. fam.; L. ex.; reas.; kitchen optional.

PRAIRIE-AV., 4963—TO RENT—ELABOrate 3 rm. modern apt. and 2 rooms; private and shower baths, $5 up.

PRAIRIE, 4806—TO RENT—1 OR 2 LIGHT housekpg. rooms, reasonable.

PRAIRIE, 4552—TO RENT—WILL share part of flat, hskpg. reas.

PRAIRIE, 3603—TO RENT—FRONT RMS.; priv. bath; kitchenette; $3 to $5 wk.

PRAIRIE, 4041—TO RENT—JUST OPENED, 2 and 3 rm. apt., ft. hskpg. Drex. 4773.

SAINT-FOURTH-ST., W. 345—TO RENT—3 rms., unfurn., exc. trans.; reasonable.

SAINT-SECOND-ST., E. 1156—TO RENT—2 LGE. outside rm. and kitchenette; ex. trans.

SAINT-FIRST-PL., E. 1420—TO RENT—3 rms. completely furn: hskp.; $25 per mo.; one single rm., with kitchen priv., $10 mo.

SAINT-FIRST-ST., E. 500—TO RENT—1, 2 and 3 rm. mod. hskp. suites, kitchen or single rms.; reasonable. Drexel 5249.

SAINT-SECOND, E. 1126, 3D—TO RENT—3 or 4 sple. very desirable; also parlor. Drexel

SAINT-LAND-AV. 6110, 2D—TO RENT—2 sep. hskp. rms.; 1 C. L. and gas. Phone

SAINT-LAWN-AV. 3148, 2D—TO RENT—3 OR 4 rms., hskpg. suites, all mod.; real kitch. Drexel 4083.

SCHOOL-AV., 4624—TO RENT—FRONT housekeeping suite; living room; bedroom; kitchenette.

WOODLAWN, 6128—TO RENT—LARGE, LT. room and kitchenette, with run. water, for housekeeping; also other rooms.

WOODLAWN, 6024—TO RENT—3 RM. STM., apt., priv. ph., real kit.; adults emp.; $27.50. 3D—TO RENT—1 OR 2 rms., priv. bath, furn. mod. Phone Irving 1657.

WOODLAWN, 6127—TO RENT—ATTRACT. 3 RM. suite; all rms. facing street; large, light, and cool cor. bldg.; each suite furn. with bed and couch, ice box, kitchenette, gas stove, steam; also parlor suites; exc. trans. Humboldt 1016.

West Side.

ADAMS, 1955—TO RENT—ONE, TWO, AND three room hskpg. suites; clean, light, central; reasonable.

ADAMS, 2155—TO RENT—NICELY FURN. hskpg. suite with gas range, priv. home.

ADAMS, W., 2246—TO RENT—LARGE front room with kitchenette; all conv.

ADAMS, W., 1842—TO RENT—LGE. LIGHT 2 rm. frt. suite; good trans. Seeley 71.

CARPENTER, N., 161—TO RENT—STRANgers everything in Chicago should see the 2 r. suites for hskpg.; stoves, elec. lt. dishes, bedding; $2, $2.50, $3 week. We have reg. tenants; so don't here it's called peaceful valley.

CENTRAL PARK-AV., S., 2108—TO RENT—Lge. mod. rm., exc. trans. Lawndale 967.

FLOURNOY, 3136, 2D—TO RENT—MOD. room, warm winter; Linc. Pk.; k.p.

FULTON, 525—TO RENT—COMPLETE housekeeping room; Fullerton cars.

HARRISON, 3636—TO RENT—NEAR LAKE—LGE. priv. room; married couple preferred; Wellington 55.

HOMAN, 1579, 1ST—TO RENT—ROOM and hskpg. suite, $25; 3 rms., $20. Drexel 5249.

HOMAN, 1957—TO RENT—HOUSEKEEPING rooms.

HOMAN-AV. 3938 — TO RENT—LARGE front hskpg. suite, daintily fur.; scrupulous; German-American family.

HOMAN-AV. 4814—TO RENT—RM. FRT. for light hskpg.; piano; best trans. Sunny

HOMAN, 3600 — TO RENT—BLK. E. STATE, 3 rms., 2 comp. fur. or unfurn.; hskpg. porch, private. Foster, Apt. C.

HOMAN, 3840—TO RENT—3 OR 4 AND hskpg. rooms, nicely furnished; hot water.

HOMAN, E. 100, APT. C—TO RENT—3 rms. bath, elec., nr. lake, w. dist.

HOMAN, 1444, 2D FLAT—TO RENT—3 rms., first floor, basement; adults; $25.

HOMAN, M., 1862—TO RENT—2 SUITES, 3 rms. each, single rms. and board.

HOMAN, 4444—TO RENT—HSKPG. SUITE, 2 rms.; also sgle. rm.; 1 blk. Wil. L.

HOMAN, 4446, 1ST—TO RENT—HSKPG. 2 rms., kitchenette; very reas.

HOMAN, 3805 — TO RENT — ½ BLK SHER. nicely furn. front and back parlor, kitchen; very attractive, homelike rms.

HOMAN, 4321, 1ST—TO RENT—3 hskpg. suite; also single rm.; priv. bath; nr. pk.; $8; 2 r. bsm. $4.

HOMAN, 3838, 1ST—TO RENT—ENGLISH room with kitchen; small light rm., newly furn.; s. h. elec.; running water; $18.

HOMAN, 852—TO RENT—LGE. ROOM, nicely, r. w.; walk. dist.; adults; ref.

HOMAN, 640 — TO RENT—2 CON. rms., sunny, steam, clean, not housekeeping; reasonable. Linc. 7211.

TO RENT—HOUSEKEEPING ROOMS.

North Side.

DIVERSEY-PKWY. 609, 1ST—TO RENT—Light, attract. 2 rm. suite, newly decorated; 1½ blks. Lincoln park; 20 min. loop.

DRAKE-AV., N. 4845—TO RENT—FURN. rooms for light hskpg.; near L.

EDGECOMB-PL., 954, 2D — TO RENT—3 connecting rms., Sheridan X. Well. 1905.

EUGENIE-ST. 150, LINC. PK.—TO RENT—Eleg., bright, cheerful rm. and kitchenette, with r. w., $5; phone, buzz, all rms.

GARFIELD-AV. 332, FLAT 2—TO RENT—Hskpg. rms.; mod.; Lin. Pk.; 30 min. loop.

GARFIELD, 932—TO RENT—2 FRONT RMS. connecting rms., Sheridan X. Well. 1905.

GARY, 626—TO RENT—4 MOD. HSKPG. RS. priv. porch, sink, range, piano; 2 blks. lake. Cubs' ball park; best trans.; $8 per wk.

GRACE-ST., 853, 3D—TO RENT—2 ROOM hskpg., comp., range, quiet, $6. Well. 9893.

GRACE-ST., 844—TO RENT—WELL FURN. clin. rm., kitchen, porch. Graceland 10298.

HAMPDEN-CT., 2018 — TO RENT—HSKPG. suite, entire floor; mod. house; near Lincoln park; $5 per week.

HUDSON-AV., 1030, 2D—TO RENT—3 MOD. rms., all conv.; 2 priv. entrances, with priv. ph.; 2 blks. Lincoln park.

IRVING PK.-BLVD., 932, 1ST—TO RENT—light housekpg. suite, or share mod. apt., married couple, ladies emp.; ½ blk. Sheridan car. Graceland 8228.

KENMORE, 4114—TO RENT—1 LARGE room, bath, kitchenette, $5.50; near lake.

KENMORE-AV., 4642, 1ST—TO RENT—3 rm. suite, priv. bal. L. Edgewater 8126.

LA SALLE, N., 900, APT. G—TO RENT—4 rms., hskpg. suite, mod.; electric light, elevator. Mrs. Young. Sup. 1260.

LA SALLE, N., 1542—TO RENT—2 RS. cons., hskp., elec., st. tubs; pl. Lake pk.

LA SALLE, N., 1449—TO RENT—3 LIGHT clean rms., 1 with kitch.; r. w.; nr. Line. pk.

LAWRENCE-AV. 1058—TO RENT—FRONT 3 rm. suite, living rm., bedrm., new kitch. gn. room, with linen; reasonable.

LAWRENCE, NR. SHER.-RD.—TO RENT—2 or 3 room hskpg. suite; elec. furn.; gas; kitch., frt. and rear pchs.; Wil. sc. Edg. 1962.

Leland, 1024—Wilson Beach.

Well furn. rooms; hskpg. privileges; reas.; near Wilson L. SUNNYSIDE 7037.

LELAND, 1315—TO RENT—LARGE, COZY outside hskpg. room.

LELAND, 824, 1ST—TO RENT—PART OF flat; Wilson L. Sunnyside 1587.

MAGNOLIA-AV., 5661, NEAR BRYN MAWR L. Sta. and lake—To Rent—1 or 2 beautiful rms., furn. for light hskpg. Sunny. 7385.

MAGNOLIA, 5708, 3D—TO RENT—COZY 3 room suite, pri. porch; kitchen; Wil. exp.

MAGNOLIA-AV., 4712, 1ST APT.—TO RENT —Well furn. hskpg. suite, pri. pch. Wil. ex.

MALDEN-ST., 4736 — TO RENT—2 NICE hskpg. rooms, light; Wil. L. First floor.

NEWGARD-AV. 6701—TO RENT—A NICE, ly furnished housekeeping suite. Tel. R. P. 154.

NORTH-AV., 158, APT. E—TO RENT—MODern nicely furn. 2 room hskpg. suite.

OAKDALE-AV., 824 — TO RENT—3 HSKPG. rooms; everything furnished; good trans. $4.50.

ORCHARD-ST., 2478—TO RENT—3 RMS. kitchenette; priv.; nr. lake. La 3550.

ONTARIO, 1207—TO RENT—HSKP. LGE., cool, airy rms., r. w., kitchenette; walk dis.

RACINE, N., 4538—TO RENT—3 ROOM suite, light, airy; pri. porch; Wil. L. bus.

ROSCOE-ST., 3009, COR. SHEF.—TO RENT —2 conn. frt. rms.; all conv.; L. ex.

ROSLYN-PL., 416 — TO RENT—HSKPG. rms., kitchenette, wtr., elect.; nr. Linc. Pk.

RUSH-ST., 735—TO RENT—BASEMENT flat; priv. bath; yard. Also rooms with kitchenette; hot water all the time.

RUSH-ST., 1107—TO RENT—BEAUTY. front rooms, hskpg. priv.; nr. beach; walk. dist.

RUSH, 607, 2D FLOOR—TO RENT—3 RM. attr. suite, compl.; walk. dist.

SCHOOL-ST., 114—TO RENT—FRT. HSKP. suite, run. water, gas range; also lge. sleeping rm.; nr. Lincoln Pk. Div. 2284.

SHERIDAN, 4745, 2D—TO RENT—3 RM. Eleg., bright, cheerful rm. and kitchenette, with r. w., $5; phone, buzz, all rms.

SHERIDAN-RD., 5026—TO RENT—ARGYLE Hskpg. rms.; mod.; Lin. Pk.; 30 min. loop.

SHERIDAN-RD., 4521, 3D—TO RENT—3 RM. suite; dining rm., bedrm., kitchen; 2 blks. lake; Wilson ex. Edgewater 5455.

SHERIDAN-RD., 4000, 1ST APT.—TO Rent—2 fine unfurn. hskpg. rooms; splendid location.

SHERIDAN, 4609—TO RENT—3 LGT APTS., no children; Wil. exp. BARSTOW.

SHER., 845—TO RENT—3 RM. SUITE; PRI. bath, screened porch; Sher. ex. MELIN.

SHERIDAN, 4722—TO RENT—3 RM. HSKPG. suite, bath, range, elec., porch, laundry.

STATE, N., 864—TO RENT—2D WELL furn. frt. suite; kitchenette; other rms.

ST. JAMES-PL., 424—TO RENT—3 ROOM hskpg. suite; all mod.; for couple employed; airy front parlor and kitchenette; overlooking Lincoln Park. MRS. MAY.

ST. JAMES, 1410—TO RENT—WELL FURN. 2 rm. hskpg. suites; real kitch.; 2 blks. L.

WALTON 386, APT. R—TO RENT—3-5 RM. suites, nr. Oak-st. beach, w. dist.

WELLINGTON-AV., 558, 3D APT. TO rent—2 rms. for hskpg.; all conv.

WESTERN-AV. N. 4552—TO RENT—FURN. room with kitchen for light hskpg.; 1 blk. Ravenswood L. Western-av. sta.; new, mod. bldg.; $16 per month; laundry.

WILSON, 841—TO RENT—HSKPG. FRT. rms., s. porch; nr. beach, L.; $6; $2.50 sgle. Beery.

WILSON-AV. 839, 3D—TO RENT—LARGE front suite, kitch.; Wil. sta. LANG.

WILSON, 823—TO RENT—3 RM. SUITE; porch; nr. lake, Wil. x. Sunny. 3915.

WILSON, 816 or 2761, 1ST—TO RENT—TWO conn. front rms.; hskpg. priv. Grace. 2468.

WINNEMAC, 1306—TO RENT—PRI. BEDRM., kitch., pantry; porch; $6.50. Sunny. 6328.

WINTHROP, 4867—TO RENT—3 RM. FURN. suite, kitch., r., porch; yard; $6.50. Edgewater 2261.

WINTHROP-AV., 4645—TO RENT—3 LT. hskpg. rooms.

WINTHROP, 4759—TO RENT—BEAU. FRT. parl.; pri. porch; hskpg. opt.

WINTHROP, 4821, 2D—TO RENT—PART of mod. apt., reas. Wilson L. Rea. 1823.

WINTHROP, 4841—TO RENT—3 LARGE, cool rms., hskpg., h. w. elec. Garf. 6093.

WASHINGTON-BLVD., 3151—TO RENT—Most beautiful 3 room light housekeeping suite in Chicago; $16.

WASHINGTON, 2123—TO RENT—2 LARGE, completely furn. rms., run. water, elec. range; very des.; emp. people only; $8; L.sur.

WASHINGTON, 1739—TO RENT—3 LARGE sch. rms., light hskpg. Seeley 1316.

WASHINGTON-BLVD., 2147—TO RENT— Nicely furn. hskpg. suite, steam, elec.

TO RENT—WILL SHARE NEWLY FURnished apt. with married couple, employed; good trans. Ph. Garfield 3708.

Suburban.

TO RENT—THROUGH SUMMER MONTHS: completely equip. hskpg. suite, 1st floor, screened side porch, excl. neighborhood, nr. beach, Glencoe. Ph. Harr. 5737.

WANTED—TO RENT—ROOMS.

WANTED—TO RENT—3 FURN. ROOMS FOR light housekeeping, near University of Chicago, during summer quarter; location near the lake preferred. Give full particulars. Address W. T. Felix, care of University of Chicago.

WANTED—TO RENT—BY MIDDLE AGED gent; large light front beautifully furnished; strictly modern room, with small family of refinement; no children; a congenial home. Address P 159, Tribune.

WANTED—TO RENT—SINGLE MAN, AGE 31, wants cheerful room, about $4, with young adults; home comforts; near 63d or 71st-sts.; N. C. state details fully at once. Address O 281, Tribune.

WANTED—TO RENT—BY AN ELDERLY man, two rooms with bath; must be first class; location, Woodlawn. Address N 206, Tribune.

WANTED—TO RENT—BY YOUNG BUSIness man; well furnished room with refined private family. North side; references exch. Address O 127, Tribune.

WANTED — TO RENT — FRONT ROOM, young man, on S. S. in priv. fam.; no other roomers; homelike. Address P 183, Tribune.

WANTED—TO RENT—RM., WITH OR WITHout board; by lady teacher, here for summer. North or south lake district pref. Must be reas. Address O 526, Tribune.

WANTED—TO RENT—BY YOUNG FOReign professor, speaking French and Russian; furnished room in small refined family. Address P 58, Tribune.

WANTED—TO RENT—3 UNFURNISHED rooms and bath, modern; married couple employed; near Sheridan or Wilson L. Phone Lake View 2870 Sunday or evenings after 6.

WANTED—TO RENT—PLEASANT ROOM, by young gentleman; modern conveniences. State full particulars. Address O 110, Tribune.

WANTED—TO RENT — OFFICE MAN wants room with private family in suburb; furnished or unfurnished; about $30 mo. Address P 244, Tribune.

WANTED—TO RENT—YOUNG MAN DEsires permanent room, large enough for piano. North Side preferred; electric light; give full particulars. Address P 422, Tribune.

WANTED—TO RENT—BY LADY, 3 UNFUR. rooms within 3 blks. Lawrence and Kimball. North Lowe pref. Address O 554, Tribune.

WANTED—TO RENT—YOUNG LADY EMP. with widow or share apt.; L. Lake pref.; priv.; West Side. Address P 32, Tribune.

WANTED—TO RENT—TWO QUIET, SUNNY furn. rooms, second fl., and kitch.; priv. by lady; $20 mo. Address P 176, Tribune.

WANTED—TO RENT—GENTLEMAN DEsires room with family south of Fifty-first st. Richmond. Address P 147, Tribune.

WANTED—TO RENT—FURNISHED ROOM, North Side, convenient to downtown car or bus; woman. Address S 503, Tribune.

WANTED—TO RENT—BY GENTLEMAN DEsires room and breakfast with private family, North Side. Address P 243, Tribune.

WANTED—TO RENT—FURN. ROOM WITH kitchenette, suburban town; business man; good health. Address L 243, Tribune.

WANTED—TO RENT—LIGHT HOUSEKEEPing rooms with care of 5 year old boy. Address S 505, Tribune.

WANTED—TO RENT—FURNISHED ROOM, $30 minutes loop, near lake. Describe state terms. Gentleman. Address S 502, Tribune.

WANTED—TO RENT—REFINED YOUNG business man desires pleasant room; private; congenial. Address N 115, Tribune.

WANTED—TO RENT—LIGHT HOUSEKEEPing rooms in good neighborhood. Address O 525, Tribune.

WANTED—TO RENT—LARGE ROOM, $5; North Side; private family; married couple. Address P 476, Tribune.

BOARD AND LODGING—SOUTH.

BLACKSTONE-AV. 5714 — "THE HARyard." H. 2780—Attract. location; 10 min. to L. C. or electric; 12 min. to loop; new addition, with fine public rooms on first floor. $9 week up. American plan.

BLACKSTONE-AV. 5835, "THE VENTURA" —Bright, cheery rooms, single or suites; fine board; $8 up.

BLACKSTONE, 5510—WEST TERRACE. Very desirable outside rooms; convenient location; I. C. exp.; Amer. plan. $9-16.

BLACKSTONE, 5338—THE GREYSTONE, all-class apartment hotel; lge. frt. rm., with private bath, also sgl. rms., exc. table; reas.

BLACKSTONE-AV., 4862—LARGE SINGLE rooms, running water, electric lt. Refs.

CORNELL, 227, THE GALE—HIGH CLASS priv. hotel; nr. beaches and park; excellent home cooking; I. C. ex. Midway 763.

DREXEL-BLVD., 3967—WARWICK MANOR—Finely furnished, outside rooms, exc. table; lawn, pches., ideal summer home, reas.

ELLIS, 4201—ATTRACTIVE RMS., MOD. table especially good; reas. Ken. L. I. C.

EVERETT, 2417, THE GALE—HIGH CLASS frt. rm. for 2; also sgl.; I. C. ex. Mid. 380.

FORTIETH-ST., E. 923—BOARD AND RM. for refined elderly gentleman; home cooking; private family; I. C., L. trans.; refs. Oak 110.

FORTY-SEVENTH-ST., E., 1134—AVALON Hotel; light, clean rms. and excellent table; cool room, connect. bath, shower; use sun parlor and living room. A real home. Near lake, Argyle express, bus.

SHERIDAN, 4802, 1ST—DBLE RM., $7.50; sgle. rms., $3 and $6; excell. table; Wil.ex.

SHERIDAN-RD., 4234—FRONT ROOM FOR 2; house; home cooking; reasonable.

WALTON-PL., W., 2—RMS. AND PRIV. bath; 10 min. to business center; good loc

WELLINGTON, 226, N. BLACK—BOARD and room for 2, $18; exc. table.

WILSON APT. HOTEL—NEW, FIREPROOF; Wilson, cor. Malden; 3 rm. suite; kitchen, $82.50 mo. Sunnyside 5410. Bus.

WINTHROP, 4813, 1ST APT.—SMALL RM., gentleman pref.; home cook.; $7.50. Shaw.

WISCONSIN-ST., 226, N. BLACK—LINCOLN Pk.—Bright rooms, run. water; exc. table; board opt.; 15 min. loop. Lincoln 1343.

WRIGHTWOOD-AV., 832—PLAS. RMS., H. and L. ref. home; pr. pk.; elec., home cooking.

LARGE ROOMS WITH PRIVATE BATH, IN beautiful residence, large veranda and grounds, convenient to Wilson-av. L. sta.; good home cooking and every convenience; unusual opportunity to secure high grade accommodation at reasonable terms. Address P 371, Tribune.

WILL GIVE COMFORTABLE, PLEASANT home to soldier's wife or mother willing to assist with housework. Phone Edgewater 601.

THE GRACELAND,

915 Sheridan-rd., suites and single rms., priv. baths, porches; ex. table; Sher. L. sta.

WILL BOARD CHILD

over 8 yrs. No other children. PHONE GRACELAND 3224.

WILL BOARD CHILD, SCHOOL AGE; ROOM for parent. Ravenswood 717.

BOARD AND LODGING—WEST.

ADAMS-ST., 3247—LARGE ROOM, RUNning water; clothes closets; board.

KILBOURNE-AV., S. 732—PARLOR AND sun parlor in new, modern private home; ¼ blk. to Garfield Pk. 1 and meals; for 2 refined people; $8.50 each.

MONROE, W., 3446, 2D APT.—NEAR PARK; light front room; for gent or lady employed; good home cooking. Garfield 333.

STRICTLY PRIVATE FAMILY WISHES TO board child past 3 yrs.; $6 a week; will also room working parents. For full particulars call Kedzie 4087.

GIRL—FOR ROOM AND BOARD IN AUSTin. Long-av. Ph. Austin 9655.

BOARD & LODGING—SUBURBAN.

HINSDALE, ILL.—WILL TAKE A FEW GENtlemen boarders in beautiful private home. A. N. FULTON.

RELIABLE MOTHERLY WOMAN WILL give best care to little children over 3; $4. Address P 430, Tribune.

BOARD & LODGING—SUM. RESORTS.

BEAUTIFUL BIRCHWOOD.

One night from Chicago in cool north woods, 21 lakes walking distance; game fish guaranteed; excellent table; no extras; boats free; $15 per wk. Edwin Colby, Hazelhurst, Wis.

FOR TEN (10) DOLLARS PER WEEK—3 room cottage [kitchenette or meals nearby], on Lake Geneva; private grounds; will accommodate party of four; just the thing for a pleasant and inexpensive vacation. Write to VIVA WORDEN, Williams Bay, Wis.

SHADY NOOK FARM, A PLEASANT FARM resort; large lawn, with plenty of shade; home cooking; rates $15 per week. Rates, $9 per week, two in room.

MRS. L. CHAMBERS, South Haven, Mich.

SUMMER BOARDERS—NICE HOMELIKE rooms, at country place on Lake Mich.; fine bathing beach; excellent place for children. Write for particulars. Harvey Euston, Montague, Mich.; R. R. No. 1.

WILL BOARD COUPLE, WOMEN PREferred; fine, private country home; ref. req. MRS. J. YOUNG, Oconomowoc, Wis., R. 23.

BOARD AND ROOM—TO A FEW PEOPLE; priv. house; Channel Lake; fine fishing and bathing. Write MRS. FUNK, Antioch, Ill.

BOARD & LODGING—MISCELLAN'US.

RETIRED NURSE WILL CARE FOR OLD people; suburbs. Address P 486, Tribune.

HOTELS.

New Stanleigh
APARTMENT HOTEL,
6800 SHERIDAN-ROAD.
PHONE ROGERS PARK 7010.

Situated among the beautiful homes of Rogers Park on famous Sheridan-road, one block from Lake Michigan.

One and two room suites, with and without kitchenettes.
Fine cafe in connection.

One block from finest bathing beach in Chicago.
Take N. W. L to Loyola station and walk north on Sheridan-road to Prattblvd.

Hotel Plymouth

Modern and absolutely fireproof.
Here is one block of solid comfort.
Most central location on North Shore.
Room with bath, $1.50 up. Special weekly rates.

18 MINUTES FROM LOOP.
1 BLK. NORTH OF WILSON-AV. EXP. STA.
4700 BROADWAY.
PHONE EDGEWATER 9200.

KELLSHORE HOTEL,
The California Apartments of Chicago.
718-736 IRVING PARK-BLVD.

When in Chicago keep house. 20 minutes from the center of the loop. Near lake and bathing beaches. Living and maid questions now solved; kitchens fully equipped; light, gas, linens and maid service included; high class cafe; commissary and hotel service; rent $75 up. Ph. Wellington 26.

CLARENDON BEACH HOTEL,
WILSON-AV. AT THE LAKE.

Chicago's Greatest North Side Hotel. Every room outside, with private bath; beautiful lobby, parlors, music room, and ballroom; popular priced cafe; very fashionable place to reside. Dinner dance every Thursday. Morning Glory ballroom beautiful. Rate $2 per day up. 15 min. to Loop. N. W. L bus, Broadway car. Ph. Sunnyside 4700.

LOOK AT THE NEW KIMBALL HOTEL AND clubhouse.
Formerly known as Henry Field home.
To Rent—Most beautiful furn. rms. on North Side; steam and electric; running water; only 10 blks. to Loop; also beautiful rooms for clubrooms or studio purposes; grand basement; large kitchen, dining room, pantry, etc.; will rent to good party for restaurant. For information call 16 E. Ontario, or phone Superior 7180.

THE BREWSTER,
500 Diversey-blvd.
2 blks. east Clark-st.

1, 2, and 3 room suites; some with private baths; neatly furnished; fireproof bldg.; overlooking lake and Lincoln Park. Golf course; excellent roof cafe with reasonable prices prevailing; rents $15 to $55 per mo. Phone Lake View 0.

MALDEN ARMS,
Southeast Cor. of Wilson and Malden.
PHONE SUNNYSIDE 7100.

High class apt. hotel; 1 and 2 rooms completely furnished, for housekeeping, including gas, light, and linens. Exclusive residential neighborhood. Trans., bus line, elevated, 20 min loop.

HOTEL GRASMERE.
European.
4621 Sheridan-rd. Ravenswood 3701.

HOTEL APARTMENTS.
1, 2 AND 3 ROOM SUITES.
501-5 DREXEL SQUARE BLVD.
FIREPROOF BUILDING, CHOICEST RESIDENTIAL SECTION OF THE CITY.
ALL CONVENIENCES PREMISES.
M. B. MORAN & CO.,
8 S. DEARBORN-ST. RANDOLPH 6840.

HOTEL LA STRAIN ANNEX,
3585 Ellis-av. Phone Doug. 7100.

Newly decorated throughout. Best located family hotel in the city. I. C. and Cottage Grove lines 1 block. 10 minutes to loop. Rates, $1 a day and up, $4 per week and up. European.

NEW EGANDALE—
S. W. Cor. 53d-st. and Woodlawn-av.
4 RMS., 2 BATH APARTMENT, VERY FINE. Completely and elegantly furnished. Convenient to I. C. express trains. Near park and bathing beach.
HOWARD BROS., 1458 E. 53d-st.

DREXEL VIEW,
4352-8 Drexel-blvd., n. w. cor. 44th-st.
KENWOOD 9000.

1, 2, 3, or 4 rooms, completely furnished; bath and phone service. Restaurant; home cooked meals. Excellent transportation.

EASTWOOD HOTEL, EUROPEAN.
4644 Sheridan-rd. Edgewater 3197.
EVERYTHING MODern; with or without private baths; also kitchenette apt.; season rates; two blocks to lake. Wilson-av. station N. W. L.

PREMIER APTS.
FOR DISCRIMINATING PEOPLE.

Ideal home for bachelors; new; luxuriously furn.; refined, artistic in every detail; suites, single rms., priv. baths; 1427 E. 57th-st. Greenleaf-av. R. P. 833. Cafe in conn.

THE NORTHROPE HOTEL, 5540 CORNELL-AV. Am. and Europ. plan.
ROOMS WITH PRIV. porch and priv. bath, in city for money; tenants entertaining; op. Jackson park.

HIGHLANDS APARTMENT HOTEL, EXCLUsively located in beautiful Rogers Park on the lake; fine bathing; 2 blks. Birchwood "L." 7455 Greenview-av. Rms. and 1-4 rm. apts. with kitchenettes. Home comfort and hotel service; $9 to $25 per wk., incl. light, gas, and service.

HOTEL MAEBURNE.
Ideal summer home; 2 blocks to lake and Howard L. sta.; suites and single rms. with bath. 7605 Bosworth-av. Phone Sheldrake 1437. Cafe.

THE FRONTENAC APTS.,
725 Irving Park-blvd. Lake View 7672.

Completely furnished 3 to 6 rm. apts.; choice location, 2 blks. to lake and Sheridan L. exp.

BRITTANY APTS.

1, 2, and 3 rms., nicely furnished, most delightful location on North Shore; block to lake and Sheridan L. exp. Kenmore-av. 6070.

HOTEL NEW BRADFORD — 200 ROOMS; 3000 Michigan-blvd.; cafe; reasonable rates; good accommodation for automobile parties; all conveniences; $1.50 per day; $3, $4, $5, $6 week. Tel. Calumet 5652.

HOTEL GRANVILLE.
Elegt. furn. rms., $5 wk. up; run. water, phone, cafe, 3801 Grand-blvd. Douglas 4604.

EVERYTHING MOD.; exc. boarding; cooking; nr. beach. 1035 E. 47th-st. surf, Oakland 1051.

HOTEL NEWBERRY—
317 E. Dearborn-st., an exclusive American plan hotel. Rates per week: Single, $14 up; double, $22 up. Walking distance.

CHICAGO HOTEL.
RATES 50C DAY—SPECIAL—$2.50 WEEK.
22 S. CLARK-ST., close to MADISON-ST.

HOTEL HARMONIA AND RESTAURANT, 3000 Indiana-av. Phone Calumet 6200. Room with private bath, $1.50 per day; other rms., $3 day; $16 week.

LINCOLN APTS., 1648 LUNT, ROGERS PK. 1-2-3 rms.; door beds, bath, kinette; $23 up; Amer. plan, $11 wk. Ideal for families; perm. trans. Rogers Pk. L. Phone Sheldrake 1.

HOTEL CECIL, 64TH AND STONY ISLAND-av.; rms. overlooking Jack. Pk.; 1 blk. L, 2 blks. from I. C.; $2.50 week and up.

HOTEL MOLANA, 712-14 N. DEARBORN—Elegantly furn., strictly modern, prices moderate; walking dist. Ph. Superior 2242.

HOTEL PRINCE, 510 S. DEARBORN-ST. 1½ blk. to Garfield Pk. 1 and meals; for 2 refined people; $8.50 each.

HOTEL EUCLID, 6723 STONY ISLAND-AV.—Rooms with bath, $25 month and up, $1.50 per day and up. Tel. Blackstone 67.

MONTROSE-BLVD., 853, 1 BLK. BEACH—New bachelor hotel, $5 wkly. L. Y.

TO RENT—SUMMER RESORTS.

TO RENT— LAKE BLUFF—

FURNISHED SUMMER HOMES AT THIS IDEAL PLACE, 30 MILES FROM CHICAGO, W. SHORE LAKE MICHIGAN; ELECTRIC LIGHTS, GAS AND CITY WATER; MOD. IMPROVEMENTS; PURE RUNNING ARTESIAN WATER; GAS AND ELECTRIC LIGHTS; BAKE, BATHING, BOATING; SOME PLACES HAVE GARAGES; RATES $125 TO $500 PER SEASON. ALSO HOUSE TO RENT. PHIL KEY, 14 ARLING LAKE JOHNSON'S AUTO TO KEY HOME. PHONE 329. MRS. H. A. LYON, LAKE BLUFF, ILL.

TO RENT—AT LAUDERDALE LAKE, NEAR ELKhorn, WIS., 85 miles from Chicago; eight room furnished cottage, screened porches, water in house, daily deliveries of mail, grocerie, vegetables, and ice; garage; boats and fuel wood furnished. Ideal location, overlooking Green Lake. 500 ft. frontage bathing beach; excellent fishing; rental $200 until Oct. 1st. Address H. E. HAYES, 120 S. Washington-st., Elkhorn, Wis.

TO RENT—8 ROOM COTTAGE, 4 BEDRMS., fireplace; on privy lakes on high shaded pine bluff, overlooking Lake Mich. and White Lake, Mich.; run. water, inside toilet, large screened porch, large outside terrace with bed, swings, etc.; boat; bathing, boating, fishing, golf, dancing, tennis; sandy beach; conv. to ice, hotel, store, club and Goodrich boat dock. $250. Phone Central 6968.

TO RENT—FIVE ROOM FURNISHED COTTAGE, in northern Wisconsin, including wood, ice, and boat; rental $250 to Dec. 1st. Located 3 miles south of Hazelhurst, Wis., on Lake 17, beautiful lake, wild country; fine fishing and hunting. Address Y Y 112, Tribune.

TO RENT—BEAUTIFUL 10 ROOM BUNGALow on White Lake, Mich.; 18 acres of natural park, 55x35 ft. living room; also 6 room cottage, open fireplace. W. H. LAU, 1038 Stevens Bldg. Cent. 7873.

TO RENT—LAKE BEULAH, WIS., 80 MI. Chicago, 7 rm. furn. cott., beautifully located on end of point; large, screened porch; fireplace; running water; boat; spring water; garage; garden; ice, milk, groc. meat, fresh veg., mail delivered at door. Majestic 9060.

TO RENT—MY SUMMER COTTAGE AT PUR-nished, 8 miles north of Benton Harbor, on Lake Mich.; beautiful shade and fruit trees, boating and bathing; running water in house. For particulars address W. G. WILCOX, Joliet, Ill. Phone 737. Res. phone 4070.

TO RENT — COMPLETELY FURN. COOL, comfortable and convenient 8 r. cottage, near GOOD bathing; 1 hour's ride from Chicago; very reasonable by month or season. Address MRS. MARTHA FITZGERALD, Crystal Lake, Ill.

TO RENT—FOUR ROOM COTTAGE, GRAND Beach, Mich., hot water, electricity, for season, month or week, excepting August; reduction in rent account lateness of season. See Drexel at Beach. Phone Chicago, Cent. 5410.

TO RENT—FURNISHED 7 ROOM HOUSE, 1 acre ground, garage, electric lights, bath, screened porch, 3 blocks to P. O., Douglas, Mich.; 1 block Lake Michigan. G. S. KINGSLEY, 109 N. Dearborn-st.

TO RENT—SALE OR EXCHANGE—BEAUTIful summer home, on shore of Green Lake; 6 screen beds, garage and boathouse. For particulars address ANDERSON VEHICLE CO., Fond du Lac, Wis.

TO RENT—FOR SUMMER MONTHS, ATtractive furn. house at Delavan Lake, Wis. Large screened porch, and cool water; elec. light; garage; beautiful grounds; splendidly located. Address L G 371, Tribune.

TO RENT—OR SELL—MODERN RESIDENCE at Lake, Fox Lake, Ill., Fox Lake, Wis.; maple grove; wonderful point, bathing beach, mile shore line; garage, boats, fuel. R. F. D. Address P 419, Tribune.

TO RENT—SEVERAL FINE NEW SUMMER cottages, near bathing beach and dancing pavilion, from $75 to $175 for season. For particulars write CORLISS, South Haven, Mich.

TO RENT—LAKE GENEVA—3 ROOM FURnished house, with garage; electric light, bath, running water; 400 feet to sandy beach. WARD A. WALTER, 39 S. La Salle-st. Main 7396.

TO RENT—OR FOR SALE—10 RM. FURnished Mackinac island beach cottage; all conveniences. MARIE GRUMMOND GRAVES, 5346 Ryan Park-blvd., phone H. P. 6724, or W. C. GRAVES, Kedzie 2500.

TO RENT—INGLESIDE SHORE FOX LAKE 6 rooms, $150; 9 rooms, $250; cottages; season; complete furn. cottage, all rooms large and light and finished in the finest of mahogany and cedar.

TO RENT—NINE BLACKSTONE 1335, OR address Chamberlain, Grand Crossing, Ill., regarding beautifully furn. 7 rm. bungalow; hot water, electricity, shade trees, lake view; garage, fine bathing, boating, fishing.

LAKE GENEVA, WIS.

Summer homes for rent or sale.
RENTON STURGES,
109 S. La Salle-st. Tel. Main 2232.

TO RENT—PALISADES PARK.
Cottages and flats now in readiness in wooded park, on Lake Michigan; hotel, bathing, boating, tennis, pure running water; exclusively Gentiles. Park open 24 hours. Lock your door and go.

TO RENT—COTTAGES, DELAVAN LAKE, Wis.; 2 mod. furn. 6 and 9 rm., screened porches, bath, h. and c. water, elec. range; shaded lawn. THOMAS A. KING, 191 N. La Salle, Chicago. Main 2275.

TO RENT—LAKE WINNEBAGO, 3 ROOM furnished cottage; screened porch; boat, garage; reasonable; fishing and beach bathing. Mrs. Roe, Lake Mest Farm, Oshkosh, Wis.

TO RENT—35 ROOM, MICHIGAN SUMMER resort, for whole or part of season, furnished complete; best condition; beautiful dining room, large kitchen, piano, gas; fine bathing beach. Tel. Alford 241, Benton Harbor,

TO RENT—FLATS—WEST.

TO RENT—E WOLTERSDORF & CO.
1458 MADISON-ST., 4 rms., bath, gas...$15
1605 MADISON-ST., 5 rms., bath, gas...$16
1607 MADISON-ST., 6 rms., bath, gas...$18
1614 MADISON-ST., 7 RMS., bath...$20
1616 WASHINGTON-BLVD., 6 rms., steam, hot water, electric, wall safes...$45
1516 MADISON-ST., 6 rms., steam, elec...$35
1707 OGDEN-AV. cor. Jackson-blvd., 6 rms., private porches; steam heat...$30
1746 JACKSON-BLVD., 5 rms., bath...$14
1748 JACKSON-BLVD., 5 rms., bath...$14
1749 WINCHESTER-AV., 7 rms., bath...$20
2225 S. WINCHESTER-AV., AT JACKSON BLVD., 6 rms., bath, gas...$16
E WOLTERSDORF & CO.,
1607 W. Madison-st., or 40 N. Dearborn.

TO RENT—GEO. G. NEWBURY & CO.,
6 N. Clark-st. Tel. Central 2227.

STEAM HEAT APARTMENTS.
2156 W. Jackson-blvd., 4th flr., 7 rms...$35.00
2159 S. Leavitt-st., 4th floor, 7 rooms...35.00
STOVE HEAT APARTMENTS.
1628 W. Adams-st., 2d floor, 6 rooms...18.00
1629 W. Harrison-st., 2d floor, 6 rooms...12.50
1638 S. Robey-st., 4th floor, 6 rooms...15.00
1855 W. Taylor-st., 4th floor, 5 rooms 16.00

TO RENT—4751-53 PARK-AV.
173rd-st. cars. 5 rms., bath, gas range; BUILDING JUST COMPLETED.
3 rooms and sun parlor, dressing closets, in-a-door beds; every modern convenience; to any 3 or 4 room apartments; rental $30 to $34. Agent on premises.
H. GOTTSCHALK & CO.,
111 W. Washington-st. Franklin 2800.

TO RENT—
3113 Fulton-st., 3 rms.; stv. ht.; $12.
3441 W. Hamilton-st., 4 rms.; stm. ht.; $30.
3447 Fulton-blvd., 6 rms., furn. ht.; $30.
438 N. Homan-av., 3 rms., stm. ht., $32.50.
Please see all worth investigating.
WENTWORTH & CO., Harrison 0160.

TO RENT—1204 S. OAKLEY-BLVD., COR. Ogden, fine 4 and 5 room steam heated flats; $25, $30.
ISBRECHT F. SHANKLIN & CO.,
111 W. Washington-st.

TO RENT—CHARMING 5 RM. FLAT, SUperb fixtures; fine furnace; good yard; Division-st.-Ridgeway cars. 5129 Crystal-st. Phone Belmont 2959.

TO RENT—3-4 RM. FLATS; READY NOW. Agent on prems. 1st and Sun. S. W. cor. Homan-av. and Franklin-blvd.
D. F. NEWTON & CO., Harrison 0160.

TO RENT—7 RM. APT., GOOD COND.; ELEC. light; priv. stm. heat; light from all sides; Oak Park; 1 blk. Garfield Pk.; 1 blk.; $28. Cor. Avers and Fulton. 3832 Fulton.

TO RENT—SMALL 3 AND 4 ROOMS, HEATed and unheated; 10 minutes from loop; elevated and two surface lines. CREMIN & O'CONNOR, 105 N. Clark-st. Randolph 3154

TO RENT—7 ROOM STOVE HEATED FLAT on 2d floor at 2078 Park-av., near Robey-st. station on Oak Park "L" cars; only $18. MARK E. KIMBALL, 718 S. La Salle-st.

TO RENT—STEAM HEAT FLATS—
2027 Warren-av., 1st flat, 7 rms....$37.50
2357 Warren-av., 2d flat, 7 rms....50.00
2313 Jackson-blvd., 3112 Madison-st.

TO RENT—4 RM. FLAT, BATH AND GAS, $18 month. 2310 W. Park-av. Seeley 4671.

TO RENT — 3241 WARREN-AV., 6 ROOMS, steam heat, elec.; near park. PEACOCK, agent, 3853 Madison-st. Open today.

TO RENT—FLATS—SUBURBAN.

TO RENT—FINEST APARTMENTS
IN OAK PARK. FIVE ROOMS.
915 Washington-blvd. COR. GROVE-AV. Hot water heat; janitor service; best of heating; GRANDEST sun parlors and living rooms; great BIG bedrooms. OWNER, 2d floor, No. 815.

TO RENT—S. W. COR. KENILWORTH-AV. and Pleasant-st., Oak Park; beautiful 5 room flats; steam heat; $22.50. Key at 1st floor, inducement. ROBERT F. SHANKLIN & CO., 111 W. Washington-st.

TO RENT — MOD. 5 RM. APARTMENT, H. and E. screen portches, fine location; free to responsible party. L. M. CARROLL. Tel. Riverside 1100.

TO RENT—612 MICHIGAN-AV., 8 EVANS, in 6-room, sun parlor, sleeping porches and garage; $50. Key next door.
WESTMAN & SON, 139 N. Clark-st.

TO RENT—FURNISHED FLATS.

South Side.

TO RENT—1419 E. 60TH-ST., 2D FLOOR, flat E; beautiful sty 4 rm. apt.; well fur.; piano; elec.; gas and telephone; walking distance Chi. U.; near Jackson Park; $45. Mcconnon.

TO RENT—1737 E. 71ST-ST., BLOCK KENwood L. station; reasonable to party. Oakland 6083.

TO RENT—BEAUT. 6 RM. FURN. APT. ON Midway, nr. Jackson park. Phone Hyde Park 1098.

TO RENT—4160 DREXEL-BLVD., APT. 303, attractive 2 rm. apt. facing blvd.; excellent condition. Main 1066.

TO RENT—ATTRACT. 3-4 RM. APT. NEW. Cor. 3551 I. C. L. 6052 Kenwood. Hyde Park 3311.

TO RENT—NEW 5 ROOM APARTMENT, furnished, near Jackson Park and lake; fully modern. Call Midway 5449.

TO RENT—COZILY FURN. 4 RM. MOD. apt.; $40. Phone after 5. Calumet 1549 Michigan-blvd.

TO RENT — 2 AND 3 ROOM FURNISHED apts.; $28 to $35; $6 per wk.; $25 to $28; $6158 Stony Island-av. Hyde Park 5143.

TO RENT—3841 GRAND-BLVD., LOVELY 4 rm. apts., priv. porches; free mail box; $40 to $14 wk.

TO RENT—KENWOOD-AV., 6201, FURN. 6 rm. flat, choice location; yard; porch; one to Kenwood 9519.

TO RENT—COMPLETELY FURN. 4 RM. apt., Oakwood-blvd. lake, L. cars; park; Hyde Pk.-blvd. Kenw. 5845.

TO RENT—2 ROOM FURNISHED APT., for gentlemen; exceptional location; reasonable. Kenwood 7208.

TO RENT—UNTIL OCT. 1, 5 ROOMS TO responsible parties, near 55th-st., L sta., $45. Normal 3270. Agent on premises.

TO RENT—LIGHT, ATTRACTIVE 6 ROOMS, sun parlor, porch; adults; $50. 5413 Univ. Hyde Park 0815.

TO RENT—CHOICE 6 ROOM APT., 2 FINE sleeping porches, 5 min. to Hyde Park-av. sta. Phone Drexel 7390. A. J. STANFORD.

TO RENT—FOR SUMMER; MOD. TERMS. 6 rm. apt., front, porch, fine outlook; shade trees; 1 blk. from Jackson park. 6134 Blackstone-av. Phone Hyde Park 1516. E. 69th-st. Phone Blackstone 5293.

TO RENT—4104 MICHIGAN; NEW BLDG.; California apts. 2 rooms and bath; ready to occupy; $4.50 to $5.50; $1 weekly.

TO RENT—NEW 4 RM. WELL FURNISHED, screened front porch, nr. park and L; Ogden Ry. 3d apt., 313 E. 49th-st.

TO RENT—INDIANA, 2D, WELL, new 5 rms. with marr. coupl.

TO RENT—3917 ELLIS-AV. 2 AND 3 RM. furn. complete. See Supt. at bldg.

TO RENT—FURN. 2 R. BATH; KIT., china, silver, and bedding included. 1222 E. 52d-st., 3d flat. Phone H. P. 5299.

TO RENT—6567 HARVARD, 3D, 4 RM. furn. apt.; outside rms.; sun parlor; fine location. Call Sun. or eve. Englewood 7044.

TO RENT—NICELY FURNISHED 3 ROOM apt.; reasonable. 6230 South Park-av. Englewood 4507.

TO RENT—1452 E. 66TH-PL., 2D, 6 RMS., 2 baths; sleeping porch; 1 blk. from Jackson Park, L. C. and surf.; nr. L.

TO RENT—FURN. 6 RMS. FOR 3 MOS. Rock Island R. R., 79th and Wentworth cars. $35 mo. Address P 243, Tribune.

TO RENT—7 RM. FURN. APT.; ST. HEAT, ht. water; unfurn. for $80. 6325 Ingleside.

TO RENT—1, 2 AND 3 ROOMS.
801-5 LAKE PARK BOULEVARD.
AGENT ON PREMISES.
A. R. MORAN & CO.
S. S. DEARBORN-ST. RAND. 6840.

New Jordan Apts., 2-3 Rms

4140 DREXEL-BLVD., CORNER BOWEN. Fireproof building; elegantly furnished for housekeeping; elevator. Phone every room. $45 to $75 month.

TO RENT—JULY AND AUG.; 5 ROOMS AND sleeping porch; 1st floor; well furnished apartment; 5521 Kimbark-av.; half way between Washington and Midway parks; rent reasonable. May be inspected any time. Tel. Midway 9362.

TO RENT—5008 ST. LAWRENCE-AV., NR. park, great trans.; outside light; nicely furnished; 3 rms.; $45.

3809 Michigan-av. 3d floor; porches, modern; nicely furn.; good transportation; $45. HOFFMAN & BECKER, 360 E. 51st-st.

TO RENT — VERY ELABORATELY FUR. apt., 5 rms., light all sides, porches, grand piano, fine clock; mar. coupl. only; excellent trans.; Michigan-blvd. nr. 47th; rent until next April; $65; must have A1 ref. Phone Oakland 1548 for appointment.

TO RENT—TO MAY 1, 1919, IN FINE KENwood residential section, a very fine room apartment, 2 sun parlors, 3 baths, completely and finely furnished, near I. C. and Lake-av. cars; immediate possession; references required. Address Y C 394, Tribune.

TO RENT — BEAUTIFUL FURN. 5-7 room flat; modern conveniences; one block from lake and South Shore Country club; from July 1 to Oct. 1; reasonable; inspection Saturday, Sunday, and evenings. Telephone Midway 6952. 6938 Oglesby-av.

TO RENT—SIX ROOMS, 6604 WOODLAWN-av., 3d floor; completely furnished; piano, Oriental rugs; good transportation, I. C. elevated and surface lines. July 1; for two or three months. Phone Midway 3330.

TO RENT—6458 BLACKSTONE-AV. 2D, modern 7 rooms and sun parlor, well furnished, near lake and Jackson Park, until Oct. 1; reasonable. Monday, HENRY FELSENTHAL, 512 S. Wells-st.

TO RENT—6901 CRANDON-AV., 2D APT., 6 rooms, 2 baths, finely furnished; 2 blks. Jackson park, golf links, bathing beach, suburban or surface cars; will retain 1 or 2 rooms if agreeable. Midway 5127.

TO RENT—SEVEN ROOMS, NEWLY FURNIshed, complete for housekeeping, except linen; $65; 3d floor modern bldg.; decorated and ready for occupancy. See janitor, 450 E. 43d-st., or call Central 2100.

TO RENT—FURNISHED COMPLETE FOR housekeeping, choice 5 room apt., overlooking the Midway; spacious sun parlor, 3 rms. in flat; $70 per mo. St. George Hotel, 60th and Blackstone-av.

BARGAIN, $40.

Large, cozy, 4 room apt.; 20 min. to loop; L. exp. 5220 Indiana-av., apt. 5. Kenwood 8396.

TO RENT—OVERLOOKING THE MIDWAY, half block from golf links, boating and lake; six room apt., 2d fl., furnished complete for housekeeping; new bldg.; key at St. George Hotel, 60th and Blackstone-av.

TO RENT—LUXURIOUSLY FURNISHED cool, airy 6 room apartment in the Vanderbilt bldg.; 2 and 3 rooms; handsomely furnished; new and modern; reasonable rent.
3866 Ellis-av. 2 rooms and 3 rooms and kitchenette; steam heat; modern; elevator service $30-$40. ROBERT F. SHANKLIN & CO., 111 W. Washington-st.

TO RENT—1, AND
3 rooms with the THE
best of furnishings; MATABANICK.
completely equipped for
cozy housekeeping. 5511 Kenmore-av.
Everything brand new Edge. 6420.
and up to date.

TO RENT—NEW EGANDALE—
S. W. cor. 53d-st. and Woodlawn-av.
4 RMS., SUN PARLOR, VERY FINE. Completely and elegantly furnished. Convenient to I. C. express trains. Near park and bathing beach.
HOWARD BROS. & CO., 1458 E. 53d-st.

TO RENT—
801-5 LAKE PARK BOULEVARD.
AGENT ON PREMISES.
A. R. MORAN & CO.
S. S. DEARBORN-ST. RAND. 6840.

New Jordan Apts., 2-3 Rms

4140 DREXEL-BLVD., CORNER BOWEN. Fireproof building; elegantly furnished for housekeeping; elevator. Phone every room. $45 to $75 month.

TO RENT—JULY AND AUG.; 5 ROOMS AND sleeping porch; 1st floor; well furnished apartment; 5521 Kimbark-av.; half way between Washington and Midway parks; rent reasonable. May be inspected any time. Tel. Midway 9362.

TO RENT—5008 ST. LAWRENCE-AV., NR. park, great trans.; outside light; nicely furnished; 3 rms.; $45.

3809 Michigan-av. 3d floor; porches, modern; nicely furn.; good transportation; $45. HOFFMAN & BECKER, 360 E. 51st-st.

TO RENT — VERY ELABORATELY FUR. apt., 5 rms., light all sides, porches, grand piano, fine clock; mar. coupl. only; excellent trans.; Michigan-blvd. nr. 47th; rent until next April; $65; must have A1 ref. Phone Oakland 1548 for appointment.

TO RENT—TO MAY 1, 1919, IN FINE KENwood residential section, a very fine room apartment, 2 sun parlors, 3 baths, completely and finely furnished, near I. C. and Lake-av. cars; immediate possession; references required. Address Y C 394, Tribune.

TO RENT — BEAUTIFUL FURN. 5-7 room flat; modern conveniences; one block from lake and South Shore Country club; from July 1 to Oct. 1; reasonable; inspection Saturday, Sunday, and evenings. Telephone Midway 6952. 6938 Oglesby-av.

TO RENT—SIX ROOMS, 6604 WOODLAWN-av., 3d floor; completely furnished; piano, Oriental rugs; good transportation, I. C. elevated and surface lines. July 1; for two or three months. Phone Midway 3330.

TO RENT—6458 BLACKSTONE-AV. 2D, modern 7 rooms and sun parlor, well furnished, near lake and Jackson Park, until Oct. 1; reasonable. Monday, HENRY FELSENTHAL, 512 S. Wells-st.

TO RENT—6901 CRANDON-AV., 2D APT., 6 rooms, 2 baths, finely furnished; 2 blks. Jackson park, golf links, bathing beach, suburban or surface cars; will retain 1 or 2 rooms if agreeable. Midway 5127.

TO RENT—SEVEN ROOMS, NEWLY FURNIshed, complete for housekeeping, except linen; $65; 3d floor modern bldg.; decorated and ready for occupancy. See janitor, 450 E. 43d-st., or call Central 2100.

TO RENT—FURNISHED COMPLETE FOR housekeeping, choice 5 room apt., overlooking the Midway; spacious sun parlor, 3 rms. in flat; $70 per mo. St. George Hotel, 60th and Blackstone-av.

BARGAIN, $40.

Large, cozy, 4 room apt.; 20 min. to loop; L. exp. 5220 Indiana-av., apt. 5. Kenwood 8396.

TO RENT—OVERLOOKING THE MIDWAY, half block from golf links, boating and lake; six room apt., 2d fl., furnished complete for housekeeping; new bldg.; key at St. George Hotel, 60th and Blackstone-av.

TO RENT—LUXURIOUSLY FURNISHED cool, airy 6 room apartment in the Vanderbilt bldg.; 2 and 3 rooms; handsomely furnished; new and modern; reasonable rent.
3866 Ellis-av. 2 rooms and 3 rooms and kitchenette; steam heat; modern; elevator service $30-$40. ROBERT F. SHANKLIN & CO., 111 W. Washington-st.

TO RENT—1, AND
3 rooms with the THE
best of furnishings; MATABANICK.
completely equipped for
cozy housekeeping. 5511 Kenmore-av.
Everything brand new Edge. 6420.
and up to date.

TO RENT—NEW EGANDALE—
S. W. cor. 53d-st. and Woodlawn-av.
4 RMS., SUN PARLOR, VERY FINE. Completely and elegantly furnished. Convenient to I. C. express trains. Near park and bathing beach.
HOWARD BROS. & CO., 1458 E. 53d-st.

TO RENT—FURNISHED FLATS.

South Side.

Drexel Blvd.

S. E. Cor. 47th-st.
Furnished
New 2 and 3 room apts.
Fireproof bldg. and elevator.
Incl. elec. light and gas,
$42.50 up.
Agent on premises.

"THE TYSON,"
4257-59 GRAND-BLVD.

Handsomely furnished suites with hotel service. Contains 1-2-3-5 room apartments ready for housekeeping, each of which have a completely equipped kitchenette, gas range, refrigerator, large living room with receding wall bed and private bath. Telephone, elevator, and maid service. Large covered sun verandas and beautiful grounds. 12 minutes downtown. Convenient to parks and beaches of the South Side.
$10 per week and $40 per month up.
Write for booklet or phone Oakland 3604.

NEW FIREPROOF
ONE-ROOM APARTMENTS.

Handsomely furnished; free light and gas; phone service; laundry accommodations; fireproof storerooms. Each apartment has in addition to the spacious living room, balcony, reception hall, kitchenette, pantry, two closets, and combined bath and dressing room. Rent $42.50.
ST. REGIS APARTMENTS, 4041 Ellis-av. Phone Oakland 2470.

To Rent—Sun Parlor Apts.
Light and Gas Furnished.

High class 3-4 rms., with sun parlor, completely furnished, new building; exclusively residence neighborhood; one block from South Side L. or surface line; in-a-dor beds, dressing rooms; rent $52.50 to $60. 3972 Ellis-av. Agent on premises. Phone Drexel 2081.

3 ROOMS
AND SUN PARLOR.
Completely furnished, strictly modern; handy to L. C. L. and surface trans.; good light; fine neighborhood; 1st or 2d floor. 3990 Ellis-av. $55. Janitor will show.
SCHENCK & SCHENCK,
947 E. 47th-st. Kenwood 1610-1611.

TO RENT—4003 ELLIS-AV. BEAUTIFUL Vanderbilt bldg.; 3 and 2 rooms; handsomely furnished; new and modern; reasonable rent.
3866 Ellis-av. 2 rooms and 3 rooms and kitchenette; steam heat; modern; elevator service $30-$40. ROBERT F. SHANKLIN & CO., 111 W. Washington-st.

TO RENT—4 RM. FLAT, BATH AND GAS, $18 month. 2310 W. Park-av. Seeley 4671.

TO RENT — 3241 WARREN-AV., 6 ROOMS, steam heat, elec.; near park. PEACOCK, agent, 3853 Madison-st. Open today.

TO RENT—FLATS—SUBURBAN.

TO RENT—FINEST APARTMENTS
IN OAK PARK. FIVE ROOMS.
915 Washington-blvd. COR. GROVE-AV. Hot water heat; janitor service; best of heating; GRANDEST sun parlors and living rooms; great BIG bedrooms. OWNER, 2d floor, No. 815.

TO RENT—S. W. COR. KENILWORTH-AV. and Pleasant-st., Oak Park; beautiful 5 room flats; steam heat; $22.50. Key at 1st floor, inducement. ROBERT F. SHANKLIN & CO., 111 W. Washington-st.

TO RENT — MOD. 5 RM. APARTMENT, H. and E. screen portches, fine location; free to responsible party. L. M. CARROLL. Tel. Riverside 1100.

TO RENT—612 MICHIGAN-AV., 8 EVANS, in 6-room, sun parlor, sleeping porches and garage; $50. Key next door.
WESTMAN & SON, 139 N. Clark-st.

TO RENT—FURNISHED FLATS.

South Side.

TO RENT—1419 E. 60TH-ST., 2D FLOOR, flat E; beautiful sty 4 rm. apt.; well fur.; piano; elec.; gas and telephone; walking distance Chi. U.; near Jackson Park; $45. Mcconnon.

TO RENT—1737 E. 71ST-ST., BLOCK KENwood L. station; reasonable to party. Oakland 6083.

TO RENT—BEAUT. 6 RM. FURN. APT. ON Midway, nr. Jackson park. Phone Hyde Park 1098.

TO RENT—4160 DREXEL-BLVD., APT. 303, attractive 2 rm. apt. facing blvd.; excellent condition. Main 1066.

TO RENT—4751-53 PARK-AV.
173rd-st. cars. 5 rms., bath, gas range; BUILDING JUST COMPLETED.
3 rooms and sun parlor, dressing closets, in-a-door beds; every modern convenience; to any 3 or 4 room apartments; rental $30 to $34. Agent on premises.
H. GOTTSCHALK & CO.,
111 W. Washington-st. Franklin 2800.

TO RENT—
3113 Fulton-st., 3 rms.; stv. ht.; $12.
3441 W. Hamilton-st., 4 rms.; stm. ht.; $30.
3447 Fulton-blvd., 6 rms., furn. ht.; $30.
438 N. Homan-av., 3 rms., stm. ht., $32.50.
Please see all worth investigating.
WENTWORTH & CO., Harrison 0160.

TO RENT—1204 S. OAKLEY-BLVD., COR. Ogden, fine 4 and 5 room steam heated flats; $25, $30.
ISBRECHT F. SHANKLIN & CO.,
111 W. Washington-st.

TO RENT—CHARMING 5 RM. FLAT, SUperb fixtures; fine furnace; good yard; Division-st.-Ridgeway cars. 5129 Crystal-st. Phone Belmont 2959.

TO RENT—3-4 RM. FLATS; READY NOW. Agent on prems. 1st and Sun. S. W. cor. Homan-av. and Franklin-blvd.
D. F. NEWTON & CO., Harrison 0160.

TO RENT—7 RM. APT., GOOD COND.; ELEC. light; priv. stm. heat; light from all sides; Oak Park; 1 blk. Garfield Pk.; 1 blk.; $28. Cor. Avers and Fulton. 3832 Fulton.

TO RENT—SMALL 3 AND 4 ROOMS, HEATed and unheated; 10 minutes from loop; elevated and two surface lines. CREMIN & O'CONNOR, 105 N. Clark-st. Randolph 3154

TO RENT—7 ROOM STOVE HEATED FLAT on 2d floor at 2078 Park-av., near Robey-st. station on Oak Park "L" cars; only $18. MARK E. KIMBALL, 718 S. La Salle-st.

TO RENT—STEAM HEAT FLATS—
2027 Warren-av., 1st flat, 7 rms....$37.50
2357 Warren-av., 2d flat, 7 rms....50.00
2313 Jackson-blvd., 3112 Madison

TO RENT—BUILDINGS.

TO RENT—

Three story and high basements.
HEAVY BRICK BUILDINGS.

125x150 feet. VERY FINE LIGHT. Boilers, shafting, etc.; best of loading facilities; cheap rent.

853-865 W. NORTH-AV., close to FOUR LINES OF STREET CARS.

Address Owners, O 551, Tribune.

TO RENT—HOTELS.

TO RENT—HOTEL, LINCOLN PARK DISTRICT; new building, just being completed, 42 outside rooms with 18 tile baths, bed closets, and 3 kitchenettes, arranged for renting single or in suites of 2 or 3 rooms with private bath. This proposition cannot be beat for a medium priced apartment hotel. Financially responsible parties only will be considered. Address Y C 435, Tribune.

TO RENT—HOTEL ON CORNER IN LOOP; 58 outside rooms; running water and phone in all rooms; 10 year lease. MILTENBERG & GUETTEL, 108 S. La Salle.

TO RENT — HOTEL, 33 ROOMS, N. E. COR. Clark and Ohio sts. Immediate possession. RENT ROSENBERG & CO., 178 W. Jackson-blvd.

TO RENT CHEAP—90 RM. APT. HOTEL; in Rie wood. Address P 84, Tribune.

TO RENT—HALLS.

TO RENT—6046 COTTAGE GROVE, MOD. and newly remodeled dance hall, 60x140. Wonderful opportunity. MARK LEVY & BROTHER, Marquette Bldg.

TO RENT—THEATERS.

TO RENT—THEATER—THE LYDA, 815 N. Cicero-av.; 1,000 seats; complete for vaudeville pictures; great chance for live man. See Goldson, 11th fl., Majestic Bldg.

TO RENT—BARNS.

TO RENT — LARGE TEAMING BARN. Rear 4122 N. Clark. Ph. Rotated. 6401; Lake View.

TO RENT—BASEMENTS.

TO RENT—BASEMENT ROOM IN HEART of loop; steam heat, electric light; long lease; very low rent. Phone Randolph 2345.

TO RENT — BASEMENT, 21X22 FT., Lake-st. between State and Wabash-av. Address K B 479, Tribune.

TO RENT—FARMS.

TO RENT—120 ACRES ON MANCHUCCKEE Lake; very grain and hay farm; harvest, large bank-barn, 7 room bldg.; a bargain for cash rent. Come and see it. J. A. MOLTER, Plymouth, Ind.

TO RENT—OTHER CITIES.

TO RENT—2 FINE LARGE STORES, ONE small one, all well lighted; Newman, Ill. Good opening for any mercantile bus. or factory. Excellent living rooms over. Storage glasses furnished. Moderate rent. Rare opportunity. Mrs. Ravens, 3042 Michigan-av. 25c evenings, Douglas 3546.

TO RENT—MISCELLANEOUS.

TO RENT—IF YOU ARE IN THE MARKET for buildings, stores, or floors, write us. ALEX. FRIEDD & CO., 29 La Salle-st.

DOGS, BIRDS, POULTRY, ETC.

BABY CHICKS—ALL POPULAR VARIETIES now ready. Price list free. Poultry, Supplies, Remodeled Buckeye Incubators and Brooders. Forty years Chicago's leading house.
LAUGHLAN'S SEED STORE,
Randolph-st., near Dearborn.

FREE DISPENSARY FOR ANIMALS, MON., Wed., Fri., 9 to 9 p. m.; dogs boarded; small animal hospital. Veterinary dog soap. Anti-Cruelty Society, 155 W. Grand-av. Superior 5762.

BEAUTIFUL FEMALE COLLIE, SABLE, white collar; very intelligent; great pal; fine disposition; cheap; ref. AL HUNSAKER, Lancaster, Wis.

RABBITS—REDIGREED AND REGISTERED New Zealands—"red as gold"—Flemish Giant, Belgians; breeding age. Austin Rabbitry, 5141 Wash.-blvd. Austin 8254.

FOR SALE—BULL TERRIER; HIS HOUSE, etc.; house broken; year old; also imp. canary; fine singer, with cage; gold fish with bowl and stand. Call Lincoln 2706.

FOR SALE THOROUGHBRED "GERMAN Police Dog" puppies, 2 months old, from imported and trained stock; house broken, $20 each. 4040 Monticello-av. Mont. 1116.

COLLIE PUPPIES 3 MOS. OLD; SABLE and white or black and white; full white collar; $5 to good homes. Call 8501 S. Aberdeen-st.

POMERANIAN SPITZ, 4 MOS.; PRETTY collie, 6 mos.; grown airedales; collies, Eng. bulls, other breeds; also bull pups, $7 up. Many other pets. 4938 State. Kenw. 5622.

BOSTON TERRIER, CELEBRATED "TAXI Boy"; must sell. 5403 Lakewood. Ravenswood 3217.

LAYING PULLETS—EQUIPMENT FEEDbus, including property with houses; city; bargain. Address O 282, Tribune.

PERSIAN-ANGORA KITTENS, WORKS, OLD 53. Tribune. 1 Sunday or eves., or Ph. L. V. 841 we 4th. Brown, 4015 N. Hermitage.

FOR SALE—CLASSY BOSTON PUPPIES; pedigreed; champion stock; reas. Ph. Lincoln 2308.

FOR SALE—GREAT DANE BLUE; FINE watch dog. Anti-Cruelty Society, 155 W. Grand-av. Superior 5762.

WANTED—TO BUY YOUNG MALE BULLdog marked with all white head. Address B C 9, Tribune.

WANTED—GUINEA PIGS ALL SIZES; BUY entire stock at price right. 1611 Mich.-av. Phone Cal 2213. H. W. GERARD.

FINE AIREDALE; ALSO COLLIE; VALUable, intelligent; family or guard; good home; cheap. Phone Wellington 5283 Sunday.

MUST SELL PEDIGREED BOSTON TERriers; perfect markings. 2310 Sheffield-av. Lincoln 4781.

FULL BLOOD COCKER SPANIEL; HOUSEbroken; 2 yrs.; beautiful. 3849 N. Crawford-av.

FOR SALE—CHEAP; PED. ENGLISH BULLdog; child's pet; fine specimen. Rogers Park 2552.

FOR SALE—CHEAP; BOSTON TERRIER; male; 1½ yrs.; small; will be 15 lbs. 3344 Wayeland-av., corner Elston.

FOR SALE—BOSTON TERRIER PUPPIES, 6 wks. old; fine marking, male, screwtail. 4253 W. Monroe-st. Phone Austin 1200.

PEKINGESE BEAUT., SMA., GOOD TIME TO train, 3 mos.; bargain. Ph. 3786-W. 159 N. Ridgeland, Oak Park, before 10, after 5.

FOR SALE—FOX TERRIER PUPS; PEDIgreed; 2 months old; house broken; bargain quick sale. Ph. Lincoln 6264.

FOR SALE—ITO PEDIGREED TOY JAPANese spaniel. Woodson, 1250 Loyola-av. Ridge 3441.

FULL BLOODED SCOTCH COLLIE PUPpies; reas. Phone Rogers Park 5920.

CHICKENS FOR SALE; ALSO BULL TERRIer; cheap. 1017 W. Austin.

$8 ROLLER SINGER CANARIES, FEmales; 175 breeding cages. 1247 N. Clark-st.

MUST SELL, 3 YR. OLD POINTER. PH. Monday Graceland 8214.

POMERANIANS; BEST BLOOD; CHAMPION stock. 1526 E. 71st-pl. Midway 4768.

FOR SALE — PERSIAN KITTENS, $5; orange male. Gar. 1550. 2623 Monroe-st.

PEDIGREED TOY POODLE PUPPIES for sale cheap. Ph. Kedzie 6937.

WATER SPANIEL, MALE DOG AND PUPPY for sale. 2835 Ridgeway-av.

FOR SALE—BEAUTIFUL BERNARD pup; 4 months old; $10. 4 Midway 7677.

PEDIGREED TOY POODLE PUPPIES; cheap. 3240 Walnut-st.

PEDIGREED FRENCH BULL, FEMALE. Graceland 3080.

FOR SALE—SCOTCH COLLIE; $5; EXCEL lent watch dog. Phone Prospect 2507.

3738 COTTAGE GROVE, STORE; LITTLE beauties; for poodle puppies; ½ up.

MUST SELL 3 YEAR OLD JERSEY COW. 7115 Rockwell-st.

FOR SALE—ENGLISH FOX TERRIER, PH. Sunnyside 7447.

COLLIES—IMP. WORLD CHAMPIONS IN pedigree. 3546 Monroe-st. Kedzie 7836.

BOSTON BULL, PEDIGREED MELICK, 5537 Drexel-av. Hyde Park 7504.

POMERANIAN PUPPIES AND GROWN, 1339 S. California-av. Rockwell 151.

CLASSY BOSTONS, ALL AGES FRENCH, English bulls, fox terriers. 2212 Indiana.

TOY WHITE SILK POODLE PUPS; $10. 2340 Lincoln-av. Apt. 2. Douglas 612.

VALUABLE MALE PEKINESE DOG; PEDIgreed. Kenwood 7146. SCHWARTZ.

BOSTON PUPS, $15 AND $20; REGISterable; sacrifice sale. 4427 Calumet.

PEDIGREED TOY BOSTON TERRIER PUPpies; marked perf. 1805 W. Madison.

WANTED—GOOD HOME FOR YOUNG IRISH setter, collie. 6036 Kenwood; engineer.

BULL TERRIER PUPPY, MALE, 3 MOS., $3 to good home. Address O 502, Tribune.

PED. BOSTON AND FRENCH BULLS, ALL ages; stock dogs. 1823 Wabash. Cal. 1597.

KITTENS FOR SALE—WHITE SMOKED SILver. 3048 N. Sacramento-av.

LEGAL NOTICES.

THE BOARD OF EDUCATION OF THE INdependent School District of Mitchell, S. D., will receive bids on any part or all of the following figure for the erection of the Junior High School, June 26, 1918. All bids should be in the hands of A. McKeel, Secretary, by seven P. M. of that date. The Board reserves the right to reject any or all bids and to accept the bids on individual items from any bidder. Specifications may be obtained at the Secretary's office.
I HAVE PURCHASED THE BUSINESS OF Nanni & Chiocca at 1600 W. Grand-av. Creditors present claims and debtors pay to me. CESERE MARGANO.

MISCELLANEOUS.

SAVE TONS OF COAL—LET US CALK around your window and door frames; make them rain, dust, and water proof. Address Y 7, Tribune.

DIAMOND WANTED—FROM TWO TO FOUR carats; state size, quality, color; must be bargain for cash. Address Y 356, Tribune.

DIET, RICH AND LEAN; 10 LOADS, very cheap; suitable for penthouse. Phone Kildare 8440, or call 4818 Milwaukee-av.

$70 AUTO-DUPLEX KNITTER, FOR SALE $30. Alt. 3022 N. Christiana-av.

FOR SALE—PAIR OF IMPORTED PRISM binoculars. Address O 131, Tribune.

REAL ESTATE FOR SALE.

CENTRAL.

FOR SALE—CORNER, 20,000 SQ. FEET, close to Madison and Halsted-sts. $3 per sq. foot; the lowest in 30 years. ROBERT O'DWYER, 716 W. Madison-st.

FOR SALE—WHO WOULD BUY 10,000 SQ. feet, Adams, near Desplaines-st., at 40c on the dollar of 1913 prices?
ROBERT O'DWYER, 716 W. Madison-st.

FOR SALE — HAVE ABOUT 20 PIECES OF vacant and improved on Dearborn and Federal-sts., between 16th and 22d-sts. Will sacrifice. Address P 297, Tribune.

APARTMENTS—SOUTH SIDE.

FOR SALE—SOUTH SIDE BARGAINS.
6 flats, Michigan-av., nr. 49th-st; rents $3,870; incumbrance $14,500; sell for $10,000. Strictly modern.
6 flats, Indiana-av., nr. 45th-st. Price $18,000.
6 flats, Grand-blvd., nr. 48th-st. Bargain for cash, or will trade for residence.
15 rm. residence, Grand-blvd., nr. 47th-st.; 55 outside rooms; running water and phone in all rooms; 10 year lease. MILTENBERG & GUETTEL, 108 S. La Salle.

FOR SALE—HOTEL, 33 ROOMS, N. E. COR. Clark and Ohio sts. Immediate possession. RENT ROSENBERG & CO., 178 W. Jackson-blvd.

FOR SALE OR TRADE—
Brand new 6 flats.
Also 2 new 12 flats.
New buildings with sun parlors, located in the beautiful South Shore-Bryn Mawr district; ideal residential section.
Want desirable Chicago improved in part payment for these.
DEPENDABLE INVESTMENTS.

Send your broker to
MURRAY WOLBACH, 105 S. Dearborn-st.

BRICK 2 FLAT, $1,950.

5 and 6 rms., bath, stove heat; asphalt street.

$195 CASH,

balance monthly payments.
3633 Princeton-av., 2d street west of Wentworth-av.

Open Sunday, 2 to 5 P. M.

FOR SALE—SPECIAL—SEE THIS MODERN detached 6 apt. building, all occupied by responsible tenants and in first class condition. Has large yard, is near park and "L" exp. station. Will sell on 10% gross basis. $7,000 required.
J. C. McCORD & CO.,
Central 997. 115 S. Dearborn-st.

FOR SALE—6512 ELLIS-AV.
Brick 2 flat, 5 and 6 rooms, front and rear porches, oak floors and finish, hot water heat, electric lights; also garage for 2 cars; rents $1,220; mtg. $4,000, 5½%; owner leaving city, wants offer; terms.
BOWERS, LEIBRANDT & O'BRIEN,
6731 STONY ISLAND-AV. MIDWAY 300.

AN UNUSUAL SACRIFICE.

RENT $7,000. PRICE $35,000.
MTG. $23,000.

Corner 18 flat building, convenient to "L", 4, 5 and 6 rms.; first class condition; an exceptional opportunity for quick buyers. Address E G 438, Tribune.

FOR SALE—SWELL DET. WOODLAWN 2 FLAT.
Rents $11,000.
$3,700 cash, bal. 3 yrs. Also det. 2 flat apt., choicest block in city.
This week $8,700. Unheard of values.
Address K L 439, Tribune.

FOR SALE—SACRIFICE 2 FLATS FOR $8,500; Easy terms. 9 apts of 2 r., bath, and kitchenette and 1 apt. of 4 r. and bath, stm., elec., burlaped walls, house tels., etc. Some bargain. Owner nearly. 3611 Vincennes. Vincennes Hotel, nr. Cottage Grove l. C. C. L. Wood, owner, 11 S. La Salle-st. Mai. 7700.

6 FLAT SNAP.

Exceptional value for your money.
1513-15 E. 65th-st. Pr. brick front. Near Jackson Park, L. C. sta. and "L". 6-6 rms. Lot 50x125. Rent over $3,300. Would consider trade.

FOR SALE—WOODLAWN 2 FLAT; $5,500. University-av. nr. 66th-st., colonial style, pressed brick, front pchs., 5-6 rms., stove heat, otherwise modern; rents $660; mtg. $3,000. 5 yrs. [CLYDE] WM. KIRK & CO., 404 E. 47th-st.

FOR SALE—ST. LAWRENCE-AV., NEAR 47th-st., beautiful 2 flat 6 and 6 rms., modern rental $3,810 per year; mtg. $15,000 at 5½%. Want offer for equity.
BOWERS, LEIBRANDT & O'BRIEN,
Calumet 986. 6 E. 31st-st., n. e. cor. State.

FOR SALE—OR EXCHANGE—N. W. COR. 86TH-ST. AND VINCENNES-AV., 2 flat, 6 rooms and 3 rooms old; lot 100x145; rent $10,300. Mtg. $37,500. Will make close deal.
A. E. KNEHALT, 105 W. MONROE-ST.

FOR SALE—SNAP, BY OWNER, FOR COLored people, 3 flat brick, 5, 6, 7 rooms, hot water heat, hardwood floors; in fine condition; rents $80 month; sacrifice account death in family, quick sale, $4,250. 4634 Langley-av.

FOR SALE—REAL SNAP—NEARLY NEW 6 flat building, front and rear porches 4 and 5 rooms, Vernon-av., near 62d; rent $2,800; price $24,000; $2,000 cash necessary. Address K A 565, Tribune.

FOR SALE—5318 MARYLAND-AV., STONE front 3 flat; in first class condition; has 9 rooms; separate furnaces; rents $732; price $5,500. This is a big snap.
WM. P. HEYN & S. S. Dearborn-st.

FOR SALE OR EXCHANGE—FINE MODERN 12 apt. bldg., Indiana nr. 43d; rents $4,880; mtg. $23,000; price $31,500; what have you for $8,000 equity? Address Y 53, Tribune.

FOR SALE—STOVE HEAT 3 FLAT; BARgain, 46th-pl., nr. Grand-blvd.; all 6 rooms; rental $780 per yr.; lot 22x100. Price $5,000. 1st mtg. $4,000, 5 yrs. Terms. [CLYDE.]
WM. KIRK & CO., 404 E. 47th-st.

FOR SALE—BEAUTY 2 FLAT; GRAND BOUlevard bldg.; fine transportation; inc. $250.000; rentals $60,000; consider going farm; will make close cash deal. Address Y K 129, Tribune.

FOR SALE—REAL SNAP—NEARLY NEW 6 flat building, front and rear porches 4 and 5 rooms, Vernon-av., near 62d; rent $2,800; price $17,500; $2,000 cash necessary. Address K A 565, Tribune.

FOR SALE—3 FLAT FRAME, INCLUDING brick basement, flat roof, gas, cash improvements in and paid for. Within ½ to 3 blks. of 4 street car lines and L. C. R. R. station. Address Y 103, Tribune.

FOR SALE—2 NEW 2 FLAT BLDGS. WITH driveway, sun parlor, sleeping porches; 3 blks. from Bryn Mawr L. sta.; 6 rms. each; owner will be on premises all day Sunday. 7221-7223 Constance-av.

FOR SALE OR EXCHANGE—2 FLAT BUILding, just finished and vacant; 4 and 5 rms. each; 1½ and 2 story; corner Elston, Shore and surface line; will consider small clear house or cottage for equity.
Midway 2503. J. C. HESS, 6 E. 71st-st.

FOR SALE—4131 CALUMET-AV. FINE 3 flat, 7-8-8 rooms; rents over $100 month; new boiler, elec. light; mtg. $4,200, 5 yrs. See at once and make offer.
MOORE & SCHMIT, 43d and Grand-blvd.

FOR SALE—LOOK AT 4356 CHAMPLAIN-av., 3 flats, unheated; rents $516 per yr.; low expense.
MOORE & SCHMIT, 43d and Grand-blvd.

FOR SALE—BIG SACRIFICE; $9,250; MODern brick 2 flat bldg., 5-5 rms. each; waterfront, near Jackson park; steam heat; all hardwood; electric lights. Owner 1st flat.

FOR SALE—NEW 2 APT. 3 AND 5 ROOMS, sun parlor, all modern; 2 car garage; South Shore district; best offer accepted; cash or terms. 4118 E. 60th-st., 2d apt.

FOR SALE—BARGAIN—6-2-6 FLAT; LAKE-AV. stores and flats; rent $3,550; clear; near new ill. Cent. depot; want offer. [Bradley.]
W. G. YOUNG & CO., 4606 Broadway.

FOR SALE OR TRADE—PARK MANOR, STRICTLY mod. 2 flat, 5 and 6 rms., vapor heat, shower baths. Lot 30 ft. Rental $1,020. Will sacrifice equity. Mid. 2503. J. C. HESS.

FOR SALE — EASY PAYMTS. SOUTH Shore, sun par. 2 flat, large lot, nr. South Shore Country Club. Rent $1,200. Address K K 192, Tribune.

FOR SALE—MY FINE NEW 2 FLAT BUILDings in South Shore; fine location; large lot; large sun parlor and sleeping porches; 5½% 1st mortgage. Address G 290, Tribune.

FOR SALE—BARGAIN—2 FL. BLDG., MOD. also cottage on 50 ft.
Rent $1,440 per year. Terms. Call Drug Store, 65th and Woodlawn-av.

FOR SALE—$2,000 DOWN TAKES 3 STORY stone trim, double flat bldg., on Michigan-av., near lake; rental $10,000 per year; price $70,000; $25,000 cash, balance terms. For full particulars, address Y C 460, Tribune.

FOR SALE—SOUTH SHORE, NEW MODERN 2 flat bldg., 5 and 5 large rms., sun parlor, steam heat; 2 car garage; 38 ft. lot. OWNER, 7436 Paxton-av. 2d.

FOR SALE—$7,000 BUYS LARGE CORNER improved with an imposing two apartment building near Vincennes L station. Rent $1,000. Address K J 148, Tribune.

FOR SALE—6 FLAT, 6-6-6 RMS., STM. HT. rented, mtg. $51,000, 5%. Will make very attractive deal and might consider North Shore income flat as part payment. Owner's account death in family, quick sale, $4,250. 4634 Langley-av.

FOR SALE—OWNER WILL SMASH PRICE of well built steam heated corner brick flat building, 4 and 7 rms., light and sunny; 30 ft. lot; fine yard; trees; located on Irving Park-blvd., 1 block from Sheridan-rd.; a station, 17 minutes from loop. A snap. E. P. MAYNARD & CO., 25 N. Dearborn-st.

FOR SALE—IN THE CHOICEST NORTH Shore district, near lake, 6 rms. and bath and 6 rooms, sun parlors, sleeping porches, garages; rental $2,280; price $16,500; reasonable terms.

FOR SALE—NEW 6 FLAT, 3 YRS. OLD; corner 50x125; rents $3,600; price $26,000 or best offer. Address Y C 380, Tribune.

FOR SALE—PINE STONE FRONT, 6-7 RS., Wilson-av., 9 rooms, 2 baths, wide lot. Rent $450. Mortgage $5,000. Best offer for equity. W. P. Heyn, 8 S. Dearborn-st.

FOR SALE — 2 FLAT BLDGS.; 4020-4022 Artington-st., near Sedgwick. Eastern owner instructs us to sell and at $5,000 want offer. MEAD & COE, 69 Washington-st.

FOR SALE—223 S. HONORE-ST., BRICK 2 flat, 5 and 8 rooms, stove heat. Rents $456. Mortgage $2,000. Best offer for equity. W. P. Heyn, 8 S. Dearborn-st.

FOR SALE — 2 FLAT BLDGS.; 4020-4022 Artington-st., near Sedgwick. Eastern owner instructs us to sell and at $5,000 want offer. W. G. COLE, 4022 Arthington. Want agent.

FOR SALE—CLEAR 9 APT. 3 YRS. OLD; corner 50x125; rents $3,600; price $26,000 or best offer. Address Y C 380, Tribune.

FOR SALE—PINE STONE FRONT, 6-7 RS., Wilson-av., 9 rooms, 2 baths, wide lot. Rent $450. Mortgage $5,000. Best offer for equity. W. P. Heyn, 8 S. Dearborn-st.

FOR SALE—$400 DOWN, $45 MONTHLY. Irving Park 2 flat, 5 rms., BRICK; large front and rear porches; paved st.; 17 min. on many C. & N. W. Ry. trains, also st. cars; only $6,750. Owner. Address Y C 464. Tribune.

FOR SALE—SPLENDID 2 APT. BLDG. ON lot 30x166; also cor. vac. adj. 36x166; 7 rm. apts.; baths; colonial style; front porches; garages; terms. Address Y G 219, Tribune.

FOR SALE—WILL SELL EQUITY IN SIX flat building for $11,000; located at 4925 N. St. Louis-av., near terminal station Ravenswood L, one block north of Lawrence-av. See it. Owner, 5 Dorsett Bldg.

FOR SALE—FINE NEW STOVE HEATED 8 flat near Western and Irv. Park-blvd.; rented for $2,304; mtg. $12,000; price $22,000. Will trade for smaller and cash. Address J B 432, Tribune.

FOR SALE—OR EXCHANGE—WHAT CAN you offer me for my 18 apt., located in the Wilson-av. district? Mortgage $35,000, 5½%, due 1 yr.; price $50,000; will consider a good 6 flat or other good old improved and cash. Give exact location, price, and mortgage, if any. Address Y C 310, Tribune. Will deal quick. Address J L 599, Tribune.

FOR SALE—
2615 FLORENCE-AV.
2 story frame flat; alley corner, lot 24 ft.; near Diversey.
Take in trade. Want offer.
A. E. KNEHALT & WARNER,
29 S. La Salle-st. Central 8300.

FOR SALE — OR EXCHANGE—6 HIGH GRADE 3 APARTMENT BLDGS. 4735-59 Forest-av., 6-6-6 rms., steam heat; 6 apts. all rented. Mtg. $51,000, 5%. Will make very attractive deal and might consider North Shore income flat as part payment. Owner's account death in family, quick sale, $4,250. 4634 Langley-av.

FOR SALE—OWNER WILL SMASH PRICE of well built steam heated corner brick flat building, 4 and 7 rms., light and sunny; 30 ft. lot; fine yard; trees; located on Irving Park-blvd., 1 block from Sheridan-rd.; a station, 17 minutes from loop. A snap. E. P. MAYNARD & CO., 25 N. Dearborn-st.

FOR SALE—IN THE CHOICEST NORTH Shore district, near lake, 6 rms. and bath and 6 rooms, sun parlors, sleeping porches, garages; rental $2,280; price $16,500; reasonable terms.
BROMELL BROS., 111 W. Washington-st.

FOR SALE — N. E. COR., ON GREENVIEW-av.; lot 28x135; 2 flat of pressed brick; 6 rooms and bath; oak finish, tiled baths and vestibule; furnace heat, annual rental $650. Incumbrance $4,000. Price $6,500 for quick sale. Owner 3 E. 31st-st., Tribune.

FOR SALE—OR EXCHANGE
18 apt. corner building; fine Edgewater location; rents $7,500; mortgage $25,000; price $30,000; will consider improved Loop.
ARTHUR KRUGGEL & CO., 140 N. Dearborn.

FOR SALE — NORTH EDGEWATER, NEAR L sta.; 2 flat stone front, corner Lakewood and Bryn Mawr; 7 and 8 rms., permanent brick hot water heat and garage. Price $11,000. MRS. MARY HOGAN. Ravenswood 3877.

FOR SALE—3 FLAT, 6-6-6 RMS., RESIdential st. near Bryn Mawr L sta.; exceptionally well planned; must be seen to be appreciated. Price $11,000. Address Y 59, Tribune.

FOR SALE—BRICK 2 FLAT, SUMMERDALE, large lot; conv. steam road and 2 elec. lines; Lawrence private car. Will exchange equity for new bungalow or vacant. Address K K 192, Tribune.

FOR SALE—ROGERS PARK NEW 3 APT. 2 bdrm. rooms cash and 2d mortgage for $8,000 equity or trade for N. S. smaller clear or vacant and cash. Address B B 46, Tribune.

FOR SALE—BRICK 2 APT., 6-6 RMS., STM. heat, electric light; 2 garages; convenient to "L" and Clark-st. cars; owner will accept small cash payment and terms may be arranged. Address owner, B K 260, Tribune.

FOR SALE—MODERN 2 APT.
$50 below market; locality; paving $3,700 net 25% under recent cash sales. Address H S 309, Tribune.

FOR SALE—BRICK 2 APT., 6-6 RMS., STM. heat, electric light; 2 garages; convenient to "L" and Clark-st. cars; owner will accept small cash payment and terms may be arranged. Address owner, B K 260, Tribune.

FOR SALE—MODERN 2 APT.
$50 below market; locality; paving $3,700 net 25% under recent cash sales. Address H S 309, Tribune.

FOR SALE—LOOK AT 4356 CHAMPLAIN-av., 3 flats, unheated; rents $516 per yr.; low expense.
MOORE & SCHMIT, 43d and Grand-blvd.

FOR SALE—BIG SACRIFICE; $9,250; MODern brick 2 flat bldg., 5-5 rms. each; waterfront, near Jackson park; steam heat; all hardwood; electric lights. Owner 1st flat.

FOR SALE—NEW 2 APT., 3 AND 5 ROOMS, sun parlor, all modern; 2 car garage; South Shore district; best offer accepted; cash or terms. 4118 E. 60th-st., 2d apt.

FOR SALE—BARGAIN—6-2-6 FLAT; LAKE-AV. stores and flats; rent $3,550; clear; near new ill. Cent. depot; want offer. [Bradley.]
W. G. YOUNG & CO., 4606 Broadway.

FOR SALE OR TRADE—PARK MANOR, STRICTLY mod. 2 flat, 5 and 6 rms., vapor heat, shower baths. Lot 30 ft. Rental $1,020. Will sacrifice equity. Mid. 2503. J. C. HESS.

FOR SALE — EASY PAYMTS. SOUTH Shore, sun par. 2 flat, large lot, nr. South Shore Country Club. Rent $1,200. Address K K 192, Tribune.

FOR SALE—MY FINE NEW 2 FLAT BUILDings in South Shore; fine location; large lot; large sun parlor and sleeping porches; 5½% 1st mortgage. Address G 290, Tribune.

FOR SALE—BARGAIN—2 FL. BLDG., MOD. also cottage on 50 ft.
Rent $1,440 per year. Terms. Call Drug Store, 65th and Woodlawn-av.

FOR SALE—$2,000 DOWN TAKES 3 STORY stone trim, double flat bldg., on Michigan-av., near lake; rental $10,000 per year; price $70,000; $25,000 cash, balance terms. For full particulars, address Y C 460, Tribune.

FOR SALE—SOUTH SHORE, NEW MODERN 2 flat bldg., 5 and 5 large rms., sun parlor, steam heat; 2 car garage; 38 ft. lot. OWNER, 7436 Paxton-av. 2d.

FOR SALE—$7,000 BUYS LARGE CORNER improved with an imposing two apartment building near Vincennes L station. Rent $1,000. Address K J 148, Tribune.

FOR SALE—6 FLAT, 6-6-6 RMS., STM. HT. rented, mtg. $51,000, 5%. Will make very attractive deal and might consider North Shore income flat as part payment. Owner's account death in family, quick sale, $4,250. 4634 Langley-av.

FOR SALE—OWNER WILL SMASH PRICE of well built steam heated corner brick flat building, 4 and 7 rms., light and sunny; 30 ft. lot; fine yard; trees; located on Irving Park-blvd., 1 block from Sheridan-rd.; a station, 17 minutes from loop. A snap. E. P. MAYNARD & CO., 25 N. Dearborn-st.

FOR SALE—IN THE CHOICEST NORTH Shore district, near lake, 6 rms. and bath and 6 rooms, sun parlors, sleeping porches, garages; rental $2,280; price $16,500; reasonable terms.
BROMELL BROS., 111 W. Washington-st.

FOR SALE — N. E. COR., ON GREENVIEW-av.; lot 28x135; 2 flat of pressed brick; 6 rooms and bath; oak finish, tiled baths and vestibule; furnace heat, annual rental $650. Incumbrance $4,000. Price $6,500 for quick sale. Owner 3 E. 31st-st., Tribune.

FOR SALE—OR EXCHANGE
18 apt. corner building; fine Edgewater location; rents $7,500; mortgage $25,000; price $30,000; will consider improved Loop.
ARTHUR KRUGGEL & CO., 140 N. Dearborn.

FOR SALE — NORTH EDGEWATER, NEAR L sta.; 2 flat stone front, corner Lakewood and Bryn Mawr; 7 and 8 rms., permanent brick hot water heat and garage. Price $11,000. MRS. MARY HOGAN. Ravenswood 3877.

FOR SALE—3 FLAT FRAME, INCLUDING brick basement, flat roof, gas, cash improvements in and paid for. Within ½ to 3 blks. of 4 street car lines and L. C. R. R. station. Address Y 103, Tribune.

FOR SALE—2 NEW 2 FLAT BLDGS. WITH driveway, sun parlor, sleeping porches; 3 blks. from Bryn Mawr L. sta.; 6 rms. each; owner will be on premises all day Sunday. 7221-7223 Constance-av.

FOR SALE OR EXCHANGE—2 FLAT BUILding, just finished and vacant; 4 and 5 rms. each; 1½ and 2 story; corner Elston, Shore and surface line; will consider small clear house or cottage for equity.
Midway 2503. J. C. HESS, 6 E. 71st-st.

FOR SALE—4131 CALUMET-AV. FINE 3 flat, 7-8-8 rooms; rents over $100 month; new boiler, elec. light; mtg. $4,200, 5 yrs. See at once and make offer.
MOORE & SCHMIT, 43d and Grand-blvd.

FOR SALE—LOOK AT 4356 CHAMPLAIN-av., 3 flats, unheated; rents $516 per yr.; low expense.
MOORE & SCHMIT, 43d and Grand-blvd.

FOR SALE—BIG SACRIFICE; $9,250; MODern brick 2 flat bldg., 5-5 rms. each; waterfront, near Jackson park; steam heat; all hardwood; electric lights. Owner 1st flat.

FOR SALE—NEW 2 APT., 3 AND 5 ROOMS, sun parlor, all modern; 2 car garage; South Shore district; best offer accepted; cash or terms. 4118 E. 60th-st., 2d apt.

FOR SALE—BARGAIN—6-2-6 FLAT; LAKE-AV. stores and flats; rent $3,550; clear; near new ill. Cent. depot; want offer. [Bradley.]
W. G. YOUNG & CO., 4606 Broadway.

FOR SALE OR TRADE—PARK MANOR, STRICTLY mod. 2 flat, 5 and 6 rms., vapor heat, shower baths. Lot 30 ft. Rental $1,020. Will sacrifice equity. Mid. 2503. J. C. HESS.

FOR SALE — EASY PAYMTS. SOUTH Shore, sun par. 2 flat, large lot, nr. South Shore Country Club. Rent $1,200. Address K K 192, Tribune.

FOR SALE—MY FINE NEW 2 FLAT BUILDings in South Shore; fine location; large lot; large sun parlor and sleeping porches; 5½% 1st mortgage. Address G 290, Tribune.

FOR SALE—BARGAIN—2 FL. BLDG., MOD. also cottage on 50 ft.
Rent $1,440 per year. Terms. Call Drug Store, 65th and Woodlawn-av.

FOR SALE—$2,000 DOWN TAKES 3 STORY stone trim, double flat bldg., on Michigan-av., near lake; rental $10,000 per year; price $70,000; $25,000 cash, balance terms. For full particulars, address Y C 460, Tribune.

FOR SALE—SOUTH SHORE, NEW MODERN 2 flat bldg., 5 and 5 large rms., sun parlor, steam heat; 2 car garage; 38 ft. lot. OWNER, 7436 Paxton-av. 2d.

FOR SALE—$7,000 BUYS LARGE CORNER improved with an imposing two apartment building near Vincennes L station. Rent $1,000. Address K J 148, Tribune.

FOR SALE—6 FLAT, 6-6-6 RMS., STM. HT. rented, mtg. $51,000, 5%. Will make very attractive deal and might consider North Shore income flat as part payment. Owner's account death in family, quick sale, $4,250. 4634 Langley-av.

FOR SALE—OWNER WILL SMASH PRICE of well built steam heated corner brick flat building, 4 and 7 rms., light and sunny; 30 ft. lot; fine yard; trees; located on Irving Park-blvd., 1 block from Sheridan-rd.; a station, 17 minutes from loop. A snap. E. P. MAYNARD & CO., 25 N. Dearborn-st.

FOR SALE—IN THE CHOICEST NORTH Shore district, near lake, 6 rms. and bath and 6 rooms, sun parlors, sleeping porches, garages; rental $2,280; price $16,500; reasonable terms.
BROMELL BROS., 111 W. Washington-st.

FOR SALE — N. E. COR., ON GREENVIEW-av.; lot 28x135; 2 flat of pressed brick; 6 rooms and bath; oak finish, tiled baths and vestibule; furnace heat, annual rental $650. Incumbrance $4,000. Price $6,500 for quick sale. Owner 3 E. 31st-st., Tribune.

FOR SALE—OR EXCHANGE
18 apt. corner building; fine Edgewater location; rents $7,500; mortgage $25,000; price $30,000; will consider improved Loop.
ARTHUR KRUGGEL & CO., 140 N. Dearborn.

FOR SALE — NORTH EDGEWATER, NEAR L sta.; 2 flat stone front, corner Lakewood and Bryn Mawr; 7 and 8 rms., permanent brick hot water heat and garage. Price $11,000. MRS. MARY HOGAN. Ravenswood 3877.

FOR SALE—3 FLAT FRAME, INCLUDING brick basement, flat roof, gas, cash improvements in and paid for. Within ½ to 3 blks. of 4 street car lines and L. C. R. R. station. Address Y 103, Tribune.

FOR SALE—2 NEW 2 FLAT BLDGS. WITH driveway, sun parlor, sleeping porches; 3 blks. from Bryn Mawr L. sta.; 6 rms. each; owner will be on premises all day Sunday. 7221-7223 Constance-av.

FOR SALE OR EXCHANGE—2 FLAT BUILding, just finished and vacant; 4 and 5 rms. each; 1½ and 2 story; corner Elston, Shore and surface line; will consider small clear house or cottage for equity.
Midway 2503. J. C. HESS, 6 E. 71st-st.

FOR SALE—4131 CALUMET-AV. FINE 3 flat, 7-8-8 rooms; rents over $100 month; new boiler, elec. light; mtg. $4,200, 5 yrs. See at once and make offer.
MOORE & SCHMIT, 43d and Grand-blvd.

FOR SALE—LOOK AT 4356 CHAMPLAIN-av., 3 flats, unheated; rents $516 per yr.; low expense.
MOORE & SCHMIT, 43d and Grand-blvd.

FOR SALE—BIG SACRIFICE; $9,250; MODern brick 2 flat bldg., 5-5 rms. each; waterfront, near Jackson park; steam heat; all hardwood; electric lights. Owner 1st flat.

FOR SALE—NEW 2 APT., 3 AND 5 ROOMS, sun parlor, all modern; 2 car garage; South Shore district; best offer accepted; cash or terms. 4118 E. 60th-st., 2d apt.

FOR SALE—BARGAIN—6-2-6 FLAT; LAKE-AV. stores and flats; rent $3,550; clear; near new ill. Cent. depot; want offer. [Bradley.]
W. G. YOUNG & CO., 4606 Broadway.

FOR SALE OR TRADE—PARK MANOR, STRICTLY mod. 2 flat, 5 and 6 rms., vapor heat, shower baths. Lot 30 ft. Rental $1,020. Will sacrifice equity. Mid. 2503. J. C. HESS.

FOR SALE — EASY PAYMTS. SOUTH Shore, sun par. 2 flat, large lot

REAL ESTATE—OAK PK., AUSTIN.

W. H. WRIGHT & CO.

NEW 7 RM. RIVER FOREST SIDE ENTRANCE TYPE STUCCO HOME with SUN PARLOR and unique recessed inglenook fireplace. FRENCH DOORS. Large square colonial living rm. Silver candelabra fixtures. PRACTICAL KITCHEN, has work table, cupboards, compartment conveniences, etc. 1 st. floor lavatory. FOUR LARGE CHAMBERS. Hot water heat. Lot 50x200 has 20 LARGE TREES, shrubs, etc. Only $7,500. Easy terms.

W. H. WRIGHT & CO.

Nearly new North Oak Pk. SIDE ENTRANCE STUCCO HOME. Living rm. across front, mahogany trim, fireplace, bookcases, 2 sets of FRENCH DOORS. Artistic fixtures. BREAKFAST PORCH and SLEEPING PORCH, both glassed and screened. Pedestal lavatory. FOUR large bedrms. HOT WATER heat. Lawns, shrubbery, etc. 2 car STUCCO GARAGE. Beautiful lot 50x175 ft. This BARGAIN only $6,500.

W. H. WRIGHT & CO.

7 rm. AUSTIN HOME, BETWEEN LAKE AND WEST-RLYS. Only $5,500. Spacious porches. FRENCH DOORS to beautiful 33 ft. living rm. REAL FIREPLACE. Large dining rm. Sideboard recess. FOUR CLOSETS. Large walk in bedding cases, MOTH PROOF fur closet, etc. Fine trees and shrubs. ALSO GARAGE. $475 ft. LOT ALLEY. ONLY NEARLY MONTH PRICE of $5,500. 2 plks. to Central-av. "L" sta.

W. H. WRIGHT & CO.

Attractive Oak Pk. home. BETWEEN LAKE AND CHICAGO-AV. Spacious porches. Extra large dining rm. FOUR CHAMBERS. Large walk in bedding cases. Fine garden, shrubs. Lot 40x172. Beautiful surroundings. ONLY $5,250. Terms. $500 cash. MONTH PRICE of $45. A CORKER.

Nearly new 6 rm. STUCCO BUNGALOW. Large screened porch. THREE CHAMBERS (2 on suite). Lot 37½x170. Price $4,000. Terms only $500 cash.

Open today.

5613 South-blvd. (near Lake and Central). Ph. Austin 685 and 684. Oak 833.

W. H. WRIGHT & CO.

F. A. HILL & CO.,

Apartment Buildings.

FOR SALE—AUSTIN, COR. HINE AND FULTON, 12 apartments, 6 4-room, 4 5-room, and 2 6 room apts., steam heat, tile baths, sun parlors and porches; annual rent roll, $2,760; income $24,000; price $22,000. Would consider part trade for equity.

15 apartments. Nearly new. 2 blocks to L station. 4 rooms, all rented at $6,486 per year. Price $50,000 cash. Incumbrance $40,000; payable $1,000 per year. 7 yr. loan, 5½ %.

AUSTIN STUCCO RES. Located on Midway Park. Surrounded by fine homes, lot 30x154; large, elm trees, bushes and shrubs. Center entrance, FINE LAY. RM. and LIBRARY. Large reception room, with OPEN FIREPLACE. Front and rear staircase. 4 FINE LARGE CORNER BEDROOMS. Glass sleeping porch. Finished attic. Fine oak floors. Oak, enamel trim. GARAGE. Only $6,900.

STRICTLY MODERN RES. NEAR L; 5c FARE AND NORTHWESTERN. Hot water heat. 2 very large bedrms. 2 connected by French doors. 5 CLOSETS. 2 LINEN CASES. Tile bath. Shower. Pedestal lavatory. LGE. LIBRARY. Attic. Lav. pmt. has beautiful cove moulding. OPEN FIREPLACE. BOOK-CASES. 6 windows; south din. rm., with buffet, leaded glass. pantry, sunny kitchen, rear porch, also screened, front porch. Fine lot. Good location. Only $6,650.

5038 W. Lake-st. Austin 131. 132. 133. Oak Park 133.

FOR SALE—NEARLY NEW HIGH GRADE brick and stucco home, EXCLUSIVE FAIR HILLS. Surrounded by fine homes. 2 large light rms.; very latest architecture and MODERN construction; 1st floor has a library, large living rm., mahogany trim, real fireplace; beautiful square dining rm. with french doors leading on to SCREENED BREAKFAST PORCH; butler's pantry opening into cheerful kitchen; exterior icing; also large back porch; 2d floor has 4 extra large bedrms. with 2 fireplaces and French adjustable windows, highly decorated. LARGE SLEEPING PORCH with combination glass and screened French doors adjoining 2 bedrms. (no expense spared in bathrm. fix. and decorations); finest that money could buy. 3d floor has large bedrms. bath, children's playrm.; also attic for storage. The finest grade of oak trim and floors; gorgeous elec. fixtures throughout. Enough ample hot water heat; vacuum system; Humphrey heater; laundry rm.; lot 100x185; double brick GARAGE with beautiful lawn, shrubbery, fruit and shade trees cost over $29,000 to build; leaving city; will sacrifice for $26,000; can arrange terms. For particulars and appointments call

F. C. PILGRIM & CO.

5637 South-blvd. Austin 310-320.

Closed Sunday.

FOR SALE—NEARLY NEW 6 RM. OAK PK. home, nr. new park; 3 large bedrms. and built in bedding cases, MOTH PROOF fur closet, etc. Fine trees and shrubs. ALSO GARAGE. $475 ft. LOT ALLEY. ONLY NEARLY MONTH PRICE of $5,500. 2 plks. to Central-av. "L" sta.

W. H. WRIGHT & CO.

Attractive Oak Pk. home. BETWEEN LAKE AND CHICAGO-AV. Spacious porches. Extra large dining rm. FOUR CHAMBERS. Large walk in bedding cases. Fine garden, shrubs. Lot 40x172. Beautiful surroundings. ONLY $5,250. Terms. $500 cash. MONTH PRICE of $45. A CORKER.

Nearly new 6 rm. STUCCO BUNGALOW. Large screened porch. THREE CHAMBERS (2 on suite). Lot 37½x170. Price $4,000. Terms only $500 cash.

Open today.

5613 South-blvd. (near Lake and Central). Ph. Austin 685 and 684. Oak 833.

W. H. WRIGHT & CO.

F. A. HILL & CO.,

Apartment Buildings.

FOR SALE—AUSTIN, COR. HINE AND FULTON, 12 apartments, 6 4-room, 4 5-room, and 2 6 room apts., steam heat, tile baths, sun parlors and porches; annual rent roll, $2,760; income $24,000; price $22,000. Would consider part trade for equity.

15 apartments. Nearly new. 2 blocks to L station. 4 rooms, all rented at $6,486 per year. Price $50,000 cash. Incumbrance $40,000; payable $1,000 per year. 7 yr. loan, 5½ %.

AUSTIN STUCCO RES. Located on Midway Park. Surrounded by fine homes, lot 30x154; large, elm trees, bushes and shrubs. Center entrance, FINE LAY. RM. and LIBRARY. Large reception room, with OPEN FIREPLACE. Front and rear staircase. 4 FINE LARGE CORNER BEDROOMS. Glass sleeping porch. Finished attic. Fine oak floors. Oak, enamel trim. GARAGE. Only $6,900.

STRICTLY MODERN RES. NEAR L; 5c FARE AND NORTHWESTERN. Hot water heat. 2 very large bedrms. 2 connected by French doors. 5 CLOSETS. 2 LINEN CASES. Tile bath. Shower. Pedestal lavatory. LGE. LIBRARY. Attic. Lav. pmt. has beautiful cove moulding. OPEN FIREPLACE. BOOK-CASES. 6 windows; south din. rm., with buffet, leaded glass. pantry, sunny kitchen, rear porch, also screened, front porch. Fine lot. Good location. Only $6,650.

5038 W. Lake-st. Austin 131. 132. 133. Oak Park 133.

FOR SALE—NEARLY NEW HIGH GRADE brick and stucco home, EXCLUSIVE FAIR HILLS. Surrounded by fine homes. 2 large light rms.; very latest architecture and MODERN construction; 1st floor has a library, large living rm., mahogany trim, real fireplace; beautiful square dining rm. with french doors leading on to SCREENED BREAKFAST PORCH; butler's pantry opening into cheerful kitchen; exterior icing; also large back porch; 2d floor has 4 extra large bedrms. with 2 fireplaces and French adjustable windows, highly decorated. LARGE SLEEPING PORCH with combination glass and screened French doors adjoining 2 bedrms. (no expense spared in bathrm. fix. and decorations); finest that money could buy. 3d floor has large bedrms. bath, children's playrm.; also attic for storage. The finest grade of oak trim and floors; gorgeous elec. fixtures throughout. Enough ample hot water heat; vacuum system; Humphrey heater; laundry rm.; lot 100x185; double brick GARAGE with beautiful lawn, shrubbery, fruit and shade trees cost over $29,000 to build; leaving city; will sacrifice for $26,000; can arrange terms. For particulars and appointments call

F. C. PILGRIM & CO.

5637 South-blvd. Austin 310-320.

Closed Sunday.

FOR SALE—NEARLY NEW 6 RM. OAK PK. home, nr. new park; 3 large bedrms. and built in bedding cases, MOTH PROOF fur closet, etc. Fine trees and shrubs. ALSO GARAGE. $475 ft. LOT ALLEY. ONLY NEARLY MONTH PRICE of $5,500. 2 plks. to Central-av. "L" sta.

W. H. WRIGHT & CO.

Attractive Oak Pk. home. BETWEEN LAKE AND CHICAGO-AV. Spacious porches. Extra large dining rm. FOUR CHAMBERS. Large walk in bedding cases. Fine garden, shrubs. Lot 40x172. Beautiful surroundings. ONLY $5,250. Terms. $500 cash. MONTH PRICE of $45. A CORKER.

Nearly new 6 rm. STUCCO BUNGALOW. Large screened porch. THREE CHAMBERS (2 on suite). Lot 37½x170. Price $4,000. Terms only $500 cash.

Open today.

5613 South-blvd. (near Lake and Central). Ph. Austin 685 and 684. Oak 833.

W. H. WRIGHT & CO.

F. A. HILL & CO.,

Apartment Buildings.

FOR SALE—AUSTIN, COR. HINE AND FULTON, 12 apartments, 6 4-room, 4 5-room, and 2 6 room apts., steam heat, tile baths, sun parlors and porches; annual rent roll, $2,760; income $24,000; price $22,000. Would consider part trade for equity.

15 apartments. Nearly new. 2 blocks to L station. 4 rooms, all rented at $6,486 per year. Price $50,000 cash. Incumbrance $40,000; payable $1,000 per year. 7 yr. loan, 5½ %.

AUSTIN STUCCO RES. Located on Midway Park. Surrounded by fine homes, lot 30x154; large, elm trees, bushes and shrubs. Center entrance, FINE LAY. RM. and LIBRARY. Large reception room, with OPEN FIREPLACE. Front and rear staircase. 4 FINE LARGE CORNER BEDROOMS. Glass sleeping porch. Finished attic. Fine oak floors. Oak, enamel trim. GARAGE. Only $6,900.

STRICTLY MODERN RES. NEAR L; 5c FARE AND NORTHWESTERN. Hot water heat. 2 very large bedrms. 2 connected by French doors. 5 CLOSETS. 2 LINEN CASES. Tile bath. Shower. Pedestal lavatory. LGE. LIBRARY. Attic. Lav. pmt. has beautiful cove moulding. OPEN FIREPLACE. BOOK-CASES. 6 windows; south din. rm., with buffet, leaded glass. pantry, sunny kitchen, rear porch, also screened, front porch. Fine lot. Good location. Only $6,650.

5038 W. Lake-st. Austin 131. 132. 133. Oak Park 133.

FOR SALE—NEARLY NEW HIGH GRADE brick and stucco home, EXCLUSIVE FAIR HILLS. Surrounded by fine homes. 2 large light rms.; very latest architecture and MODERN construction; 1st floor has a library, large living rm., mahogany trim, real fireplace; beautiful square dining rm. with french doors leading on to SCREENED BREAKFAST PORCH; butler's pantry opening into cheerful kitchen; exterior icing; also large back porch; 2d floor has 4 extra large bedrms. with 2 fireplaces and French adjustable windows, highly decorated. LARGE SLEEPING PORCH with combination glass and screened French doors adjoining 2 bedrms. (no expense spared in bathrm. fix. and decorations); finest that money could buy. 3d floor has large bedrms. bath, children's playrm.; also attic for storage. The finest grade of oak trim and floors; gorgeous elec. fixtures throughout. Enough ample hot water heat; vacuum system; Humphrey heater; laundry rm.; lot 100x185; double brick GARAGE with beautiful lawn, shrubbery, fruit and shade trees cost over $29,000 to build; leaving city; will sacrifice for $26,000; can arrange terms. For particulars and appointments call

F. C. PILGRIM & CO.

5637 South-blvd. Austin 310-320.

Closed Sunday.

REAL ESTATE—SUB'N—SOUTH.

FOR SALE—BEVERLY HILLS HOMES—

10413 LONGWOOD-DR., 8 rooms, brick, h. w. ht., slps. porch; terms..$9,000

9531 ROBEY-ST., 7 rms., 2 baths, h. w. ht.; lot 50x180; rent $60 mo... 7,000

ON RIDGE, new stucco, 7 rms., sun parlor; h. w. ht.; cor. lot; terms.. 6,250

11251 LONGWOOD-DR., bung., 6 rms. 5,250

VACANT BARGAINS.

CHARLES-ST., nr. 103d, 50x180; per foot 13

LONGWOOD-DR., cor., 50x293; per ft. 17

LONGWOOD-DR., e. f., 50x295; per ft. 20

L. FICKLEN & CO., 111 W. Washington-st.

FOR SALE—10 ACRE FARM, NEAR ROCK Island Ry. station, with good suburban service to loop, 1 mile from street car, ½ mile from paved road, which runs all the way to loop; many new factories are within walking distance of this land; with the enormous development in this section this land will double in value within a short time; price only $2,500. $250 cash, $30 monthly; will divide; a genuine bargain. Investigate at once. H. Waverly Room 400, 156 W. Washington-st. Phone Franklin 1155.

FOR SALE—IN BEVERLY HILLS AND MORGAN PARK—10 rm. frame house, hardwood floors, white enamel trim, furnace heat, good location; lot 50x150; price $6,500. FOR SALE—

1 gray house, stucco const., very modern, good location, near 95th-st. station; hot water heat; lot 50x178, with large oak trees, garden, etc. Only $8,500

BURHANS, ELLINWOOD & CO.

1822 W. 103d-st. Beverly 600.

FOR SALE — BEVERLY HILLS, 1746 W. 100th-pl., new, mod., stucco bungalow; finish ivory, oak; fireplace; h. w. ht.; tile bathroom: all A1; 50 ft. lot; asphalt pvmt.

REAL ESTATE—SUB'N—NORTH.

FOR SALE — WILMETTE. SACRIFICING property. Come today, take your pick; this list good for one week; look at 908 Ashland-av., 5 r. fine stucco, sleep., din.; porch; lot 50 deep; lot; fireplace, 2 baths; owner nonres. wants action. See our 8 r. almost new brk., sleep., din'g. sun pch., w. ht., gar., lot 50x175; terms, $14,500. 7 r. stucco, sleep. pch.; lot 50x200; 6 room modern stucco bungalow, $2,850; 5 room bungalow, $3,900; 6 room modern stucco bungalow, 6 rooms, $4,350; others from $2,250 to $5,300. Come out Sunday. WHITMORE & BEEBE, 578 Forest Home-av., just south of tracks at Met. L station.

FOR SALE—THREE CAN ONLY BE ONE best, and of bungalows this one best is the Richmond. WILTON HONOR, bungalows; 5, 6, and 7 rooms, brick, stucco, and timbers; in every modern convenience, on 37 foot lots; on Division-st. at 40th-av. cars; ideal home, and investment combined; 2 fl. brick, 6 flat bldg. Now in course of erection. I am going to sell it Edgewater 4236 if you want one. Price, $6,500. Terms. UNDERFUL BARGAIN—

Brick res. on Elmwood-av., near Irving-park-blvd.; 6 rms., h. w. ht., garage; lot 30x125; price $5,000; terms. Owner, 4747 Elmwood-av. Phone Irving 1863.

FOR SALE—NEW BUNGALOWS AT HIGH-LAND PARK. 4 and 5 rms.; also Indian Hill lots. O. A. LEWIS, 82 W. Washington-st.

FOR SALE—NEW 4 R. COLONIAL, NEVER occupied; all large built-ins; near Lake-Bader-Davidson Co., 800 Broadway, Gary, Ind.

REAL ESTATE—CALUMET DISTR't.

FOR SALE—HIGH GRADE APARTMENT property in Gary, Ind., paying 8 per cent gross on the investment. Address Y C 154, Tribune.

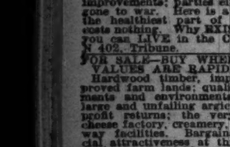
FOR SALE—NEW BUNGALOW; 6 rooms; strictly modern; cor. lot; $3,300; terms. 1509 Ridge-rd., Highland Park.

FOR SALE—NEW 6 RM. BUNGALOW; hot water heat; lot 50x150; price $4,500

REAL ESTATE—FARM LANDS.

Wisconsin.

FOR SALE—640 ACRE SHEEP RANCH IN Oconto County, night's ride from Chicago. New and excellent improvements, including stucco bungalow, rooms 18x30x8 feet, farm house, bunk house for extra help, large barn and loft and tool shed, splendid large chicken house and granary, other buildings and sheds with large hay shed and 110 ton silo adjoining. Enough land under cultivation and in crops for wintering over 300 head of sheep, team of horses and 3 milch cows. Section fenced in with good, strong and substantial sheep and coyote proof sheep fencing, 275 breeding ewes, 65 wethers, 8 full blooded registered and pedigreed Shropshire rams for breeding this fall and next, all stock young, thrifty and in excellent condition. Modern new and up to date farming machinery, splendid young and heavy team of farm horses. Excellent drinking water. The south side of the section is bounded by a beautiful lake one mile long. The west and north boundaries of the section lie on a splendid automobile road. New 1918 model Ford car goes with the deal. School ½ mile from the ranch. Village 5 miles. Excellent trout fishing and bass waters abound and in the fall deer, partridge and prairie chicken. Bungalow within 100 ft. of the lake. Entire section is tax land; not a hog nor sheep on the entire section. Pony, wagons, sleigh, everything goes with the sale. Everything ready for immediate occupancy. Opportunity here to enlarge on this scale can branch as far east and north as they desire; $24,000 worth of improvements put in since beginning incumbrance of $7,500. My equity goes for $40,000. An retiring account of ill health. Address owner, not agent. Will deal with purchasers direct. Will give abstract and guaranty policy. Address B B 27, Tribune.



propositions. We have a number of places now on hand which have lake frontage. Some beautifully located. For example:

Forty acres about 1½ miles from Chelsea, a good railroad town in Taylor county, Wis. Large shade trees on the place, about 4 acres in timber, five acres of the lake being on the forty. Plenty of good fishing and bathing. About three acres of small fruit, which could easily be converted into cleared land by plowing. Price $900, $200 down.

We have many others.

We are owners of improved farms in Taylor, Lincoln, Clark, Langlade, Marathon, and Price Counties. Liberal terms, ten years to pay. We will sometimes take in suitable property in part payment, mortgage back for balance. Railroad fare refunded to buyers. We sell direct, on easy terms. Write for well improved. Prices $1,000 and up. Write TODAY for FREE literature and booklet. THREE STATES LAND COMPANY, 1056 Wilson. Write, call, or phone Randolph 5757.

Loeb-Hammel

Realty Co. [not inc.].
140 S. Dearborn-st., Chicago, Ill.

FOR SALE — SETTLERS' OPPORTUNITY— 60,000 acres cutover land in Northern Wisconsin at a reasonable price. Terms, $10 per acre and $10 per month, or balance payments extended provided you live on the place and develop it.

A number of 80s have buildings ready for use, cost added to land. To purchasers of these will give terms and all necessary tools on community basis.

Will grubstake you during the farming season if you give entire time to development of the land. During winter months there is big demand for labor in mills and camps at good wages.

Advance money for cow, pig, and chickens when you can supply feed.

Good markets, railroads, schools, and roads. Write today for further information.

Tomahawk Land Company, Tomahawk, Wis. Box L.

FOR SALE—FOREST COUNTY LIES ACcording to U. S. census, in one of the largest areas of fertile soil (about 1,400 square miles) remaining yet unimproved in the United States. Soil is all loam with clay subsoil for grain, hay and root crops. Unimproved and partially improved farms for sale at $15 per acre and upward. Near county seat market; use of clearing machinery free; cash for timber; settlers' organization; insurance against crop failure; free agricultural adviser; free booklet. Per-Ola Land Co., Crandon, Wis. Chicago office, 109 W. Dearborn-st.

FOR SALE—I REPRESENT THE FARMERS' County Directory, visiting every farmer in two of the best counties in Wisconsin, that excel in dairying, hay, grains, potatoes, and stock. I know what good soil, and good farms are, how to get them. I have 80 and two 160 acre farms at $50 per acre; fair improvements; parties either retiring or sons of farmers. Will be glad to show you some of the healthiest part of our country. Fuel costs nothing. Why RENT in the CITY when you can FARM IN COMFORT? Address Box W 402, Tribune.

FOR SALE—BUY WHERE FARM LAND VALUES ARE RAPIDLY INCREASING. Hardwood timber, improved and unimproved farm lands; quality of soil, improvements and environments unexcelled; with large and unfailing markets and dairying profit returns; the very best of markets, cheese factory, creamery, condensary, school, rail road facilities. Bargains available of special attractiveness at this time. Clime perfect. Write for literature. CHAS. A. BEST, Oconto County, Wis.

FOR SALE—FARMS. FARMS. FARMS. MONTHLY PAYMENTS.
THE WONDERFUL CHIPPEWA VALLEY.
Write today for our new booklet. Write NOW for full reports about the greatest CLOVER AND DAIRY country in the United States. Easiest terms.
J. L. Gates Land Co., Milwaukee, Wis.

FOR SALE—120 ACRE WISCONSIN FARM at a bargain and very easy terms; located only one-half mile from good railroad town and on state road; choice clay loam hardwood soil; considerable standing green timber; 25 acres good meadow; balance cultivated; 17 milk cows, 3 horses; fully equipped; price $25,000. N. P. HANSEN, New Lisbon, Wis.

FOR SALE—150 ACRE HOMESTEAD; GOOD buildings; 400 tons horse, cows, pigs, chickens, implement; 60 acres crops; $5,800, part time; clear. Owner, 1218 Ashland-av., Racine, Wis.

FOR SALE—WISCONSIN, 120 ACRES, WELL improved, good frame buildings, for $6,000; will take part in exchange property. LOUIS GROSS, Route 1, Grand Rapids, Wis.

FOR SALE—JUST THINK, 40 ACRES AND cottage with cow and chickens, $1,600; modern; $15 per mo., no int.; near depot and school; not a resort. Owner, 8 S. Dearb., R. 1215.

FOR SALE—94 ACRE FARM; GOOD SOIL; small house; near town, R. R. and P. O.; price $1,600, terms $600 cash, $10 mo. Address Y G 294, Tribune.

FOR SALE—54 ACRES RICH SOIL, NEW bldgs., on main co. road, near 3 good lakes and town; $600 cash, $10 mo. buys it; cash $10 mo. Address Y J 294, Tribune.

FOR SALE — DAIRY, STOCK, AND MIXED farming lands in Bayfield County; low price, easy terms. Write us. Good soil, healthful climate. Owen Lumber Co., Dept. 8, Drummond, Wis.

FOR SALE—LET US SHOW YOU LANDS we sell. Lists free. Wis. Good soil, roads, and towns; attractive prices; easy terms. Soo Line Ticket Office, 140 S. Clark.

FOR SALE — ANY PART OF 100,000 ACRES of choice farms. Write to Mich. Land Co. for books and prices. Men. Abst. and Land Co., Menominee, Mich. Box 64.

FOR SALE—3,000 ACRES CUTOVER HARDwood lands; easy terms. Write Wisconsin; best soil; terms. DREIS, 2917 S. Halsted-st.

FOR SALE—WISCONSIN LAND; EASY payment. Also lake frontage; free folder. FISHER, 113 N. La Salle.

REAL ESTATE—FARM LANDS.

Wisconsin.

FOR SALE—IN RUSK COUNTY WE OWN thousands of acres of hardwood cut over lands; clayey loam soil. Write for our descriptive literature free describing this great country. Alson Bargains in partly improved farms. We Alson bargains in partly improved farms. We sell on easy terms. Ellingson Cloverland Co., 200 1st-st., Hawkins, Wisconsin.

Texas.

FOR SALE—OR EXCH.—4,800 A., LAMB Co., Tex.; highly improved, stocked, and equipped; all tillable; 2,500 a. cultivated; lease of 18,000 a. adjoining; personal property worth $65,000; growing crop will net $40 per a.; price $50 per a. Includes everything; close deal for cash. Address Y K 128, Tribune.

FOR SALE — 6,400 ACRES, SOUTHWEST Texas coastal oil and garden section; railroad and townsite on land; producing oil and gas wells near; ripe for development or colonizing; need money; sacrifice for $50,000; might sell part. J. F. HYATT, Owner, 5900 Michigan-av., Chicago, Ill.

FOR SALE—100 TO 1,000 WILDCAT ACREage, within 3 and 5 miles two deep tests now drilling and within 4 miles of another deep test now located, $2 per acre, or will exchange for other acreage.
W. R. UPTON, Paris, Tex.

REAL ESTATE—COUNTRY.

FOR SALE
LAKE GENEVA
RESIDENCE.

One of the finest modern homes on the lake. Brick and stucco construction. Handsome architectural design, 14 rooms, 6 bathrooms. Mostly oak finish; interior floor tiles. 10 ACRES BEAUTIFULLY TERRACED GROUNDS, 300 FT. LAKE FRONTAGE. DRIVES, SPACIOUS LAWNS, FOREST TREES, FLOWER GARDEN, ETC. GARAGE, BOATHOUSE, AND PIER. Gardener's house, horse barn, icehouse, vegetable garden, etc.

WAS ERECTED AS AN ALL THE YEAR ROUND PLACE; in perfect condition; ready for immediate occupancy.

PROPERTY COST $90,000,

Price $55,000. Terms to suit purchaser. Might entertain Chicago property in part payment up to $30,000.
W. K. YOUNG & BRO., Marquette Bldg., 140 S. Dearborn-st.,
Exclusive Agents.

For Sale or Exchange for Chicago Property

400 acre farm, highly improved and stocked with cattle and horses. Full equipment of farm machinery and tools, including tractor.

Owner's residence, completely furnished tenant house, large orchard, modern farm bldgs., spring water system throughout the land; 15 miles from a large city.

PRICE $30,000, CLEAR,

Including all personal property and crops. City residence, good vacant, or business property in Chicago will be considered.
W. K. YOUNG & BRO., EXCLUSIVE AGTS.,
Bank Floor, Marquette Bldg.,
Dearborn and Adams-sts.

FOR SALE—BEAUTIFUL HOME SITE, 2 miles from Lake Forest station, 1 mile from lake, 2 acres, high and dry, with fine shade trees; price $2,500. Address Y H 569, Tribune.

FOR SALE—THE LINDENS, A BEAUTIful country home on Chicago highway, at Marengo, Ill., 66 miles from Chicago, between Elgin and Rockford; 6¼ acres of land and 10 room house, with modern conveniences, city water, gas, etc.; hot water and open grate heat; large garage and other buildings; about 100 trees, including apples, pears, cherries, and plums; large vineyard, in prime bearing condition; more than enough grapes for family use; also quantity home in grove of beautiful linden trees; property to be sold to settle estate; price $12,500; present owner has refused for it worth twice this amount. Address E. E. SEWARD, Executor, Marengo, Ill.

Shore Acres in Virginia.

Rare homesite, near Old Point Comfort; grand view across Chesapeake Bay; unexcelled climate; summer 18 deg. cooler than Washington; 30 acres, $10,000; principals only. For description and views write SHORE-ACRES, 1918 Richardson Bldg., Washington.

FOR SALE—MUST SACRIFICE A WONDERful 15 acre summer or winter home, near Benton Harbor, Mich.; steam heated 9 room house, large sleeping porch, bath, housekeeper's cottage, 150 ft. heated chicken houses, private water system; buildings would cost $11,000, FRANK H. LAND, 40 N. Dearborn-st.

FOR SALE—GENTLEMAN'S COUNTRY home of 160 acres, fine improvements, only 3 miles from Laporte; will bear fullest investigation. W. A. JONES, Laporte, Ind.

REAL ESTATE—TIMBER AND COAL.

FOR SALE—TIMBER MEN—
TIMBER FOR SALE—200,000,000 ft. first quality Douglas fir [ship timber], near railroad mills, and tidewater; in one body; great buy for early sale. T. W. McINTOSH, Eureka, Cal.

FOR SALE—1,160 ACRE TRACT OF TIMber land in Forest Co., Wis.; 2,225,000 ft. log timber, 1,400 cds. hemlock pulp, 550 cds. spruce pulp, 5,550 poles, 32,000 posts. Will make A No. 1 farming lands. Price $10 per acre. Write, J. L. WHITE, Beloit, Wis.

FOR SALE — 340,000,000 FEET FIR AND spruce timber on Columbia river, British Columbia, economically operated; blue prints, cruise, and particulars furnished. Maxwell, Peacock Co., 28 N. Jefferson-st., Chicago.

REAL ESTATE—MISCELLANEOUS.

FOR SALE—WILL SACRIFICE 200X125 FT. 50 ft. from double section line street, paved; improvements in and paid for; vacant. Address O 253, Tribune.

FOR SALE—WANTED CASH OFFER FOR store, flat, house; rent $960; no heat; mtg. $5,000; will sacrifice or trade. Address Y E 116, Tribune.

FOR SALE—18 FLATS, LOT 75X150; GROSS rental $8,400; mtg. $26,000; price $42,500. M. H. BALCH & CO., 105 W. Monroe-st.

LAND INFORMATION.

THIS WEEK EXCEPT MONDAY THE WISconsin Department of Agriculture's representative, Mr. Packer, at the office of the United States Department of Labor, 116 N. Dearborn-st., Chicago, will furnish information, climate, and crops; free consultation. Phone Randolph 7140. Appointments evenings.

FREE TO HOME SEEKERS, INFORmation on LANDS IN MANY STATES investigate by us. CATHOLIC COLONIZATION BUREAU U. S. A., ASHLAND BLOCK, CHICAGO.

FREE WISCONSIN BULLETINS. SOIL, climate, crops. Immigration Bureau, Department of Agriculture, Madison, Wis.

BEFORE BUYING OR SELLING FARM read "Farm Loans and City Bonds," Hartford Bldg., Chicago, 20c a copy; $2 a year.

SEND YOUR NAME TODAY, RECEIVE OFfers from many states, everywhere. United Realty Associates, Joliet, Ill.

REAL ESTATE WANTED.

For Cash.

WANTED—FACTORY SUITABLE FOR wholesale rags and paper; give price, loc.; 100,000 sq. ft. Address J 207, Tribune.

WANTED—HOUSE OR COTTAGE; STATE terms and particulars. Address P 292, Tribune.

WANTED—I HAVE UP TO $10,000 TO INvest in 6 to 12 flat building; only consider genuine bargain. Address Y K 137, Tribune.

WANTED—TO 6 FLATS; MUST BE BARgain; state full particulars; prefer South. STANEKEY, 5238 Wabash-av.

WANTED—FLAT OR APT. BLDG., SUB. TO 1st only; in exchange for clear vacant to $10,000 and cash. Address P 240, Tribune.

WANTED—CASH FOR APARTMENT BLDG., south of 41st, east Indiana-av.; snaps only considered. Address P 184, Tribune.

WANTED—MAN IN MARKET FOR BARGAIN in 5 room bungalow, 2 lots, $3,000; suburban, south, good transp. Address N 449, Tribune.

WANTED — 6, 9 OR 12 APARTMENT, north for clear, improved. Will cash. ARTHUR KRUGGEL & CO., 140 S. Dearborn.

WANTED—LARGE APT. BLDG.; AM CASH principal; for reply state rent, price, district. Address Z 212, Tribune.

WANTED—LARGE APT. EQUITY IN GOOD location; can make excellent offers; submit particulars. Address Y 318, Tribune.

WANTED—FLAT BUILDING; $6,000 TO BUY CHOICE North or N. W. Side; investment. Address Y J 286, Tribune.

WANTED — TO BUY FOR SPOT CASH, equities in improved or vacant business properties; will make quick deal. WILLIS & FRANKENSTEIN, 1056 Dearbn.

WANTED—5 OR 10 A. FARM, WITHIN 25 mi. of Chicago, for poultry; must be equipped with bldgs., etc. Address Y H 487, Tribune.

WANTED—TO BUY—FOR SPOT CASH, 1ST class 6 flat; must be bonafide bargain; prefer N. S. GEO. W. STEWART, 110 S. Dearborn-st.

WANTED—NORTH SIDE, NORTH OF WILson-av. 3 or 6 flat bldg. Have smaller clear and cash. Describe fully. Address Y G 37, Tribune.

WANTED—HAVE CASH BUYER FOR equity in apt. bldg., Wilson-av. to Evanston; must be bargain. PUSHECK & CO., Rogers Park 2147.

WANTED—SIX FLAT, AT RIGHT PRICE. Owners, locate. Address P 361, Tribune.

By Brokers.

WANTED—OWNERS ATTENTION—
We have a large list of buyers for real bargains in good vacant, income, and farm property. We have a large list of properties to exchange.
Call, write, or PHONE Majestic 7124.
O. RUETER & CO., 64 W. Washington-st.

WANTED—REAL ESTATE OF ANY KIND, anywhere, any size, that you want to sell or exchange. We can give you quick, equitable deals. We have buyers. Don't you have you to sell? [Clyde] WM. KIRK & CO., 404 E. 47th-st.

DO YOU WANT ACTION?

We get quick results in selling South and Southwest real estate. FREDERICK, BASSETT & CO., 105 W. Adams-st.

WANTED—OWNERS WHO ARE ANXIOUS TO sell S. S. houses and apt. bldgs. and obtain spot cash; offers made within 24 hours. Mr. Bell, 2048 Drexel-blvd., Oakland 2000.

WANTED—FOR CLIENTS, SEVERAL GOOD small factories, West or Southwest Side preferred; cash, no trade. J. N. BUCHANAN, 174 W. Washington-st.

REAL ESTATE FOR EXCHANGE.

Apartments.

TO EXCHANGE—MODERN 30 APT. BLDG.; fine location, Woodlawn; all rented for $15,300 year; inc., $55,000; price, $100,000. Choice two flat or 4 flat; will build building to suit property for $45,000 equity. Address Y K 395, Tribune.

TO EXCHANGE—MICHIGAN-AV. NEW TWO 6 flat bldgs.; 5 r. and sun parlors; bldgs. detached all around. Will sell or trade one or both. Mtg., $13,000 each; 5½ %. Will make exceptional good deal. Will pay commission to brokers. WM. KIRK & CO., 404 E. 47th.

FOR SALE OR EXCHANGE—WILSON-AV. new 6 flat, sunparlor 18 cast iron bldg.; about two years ago; rental $9,200; mortgage, $35,500, reduced from $45,000; owner will consider clear property.
McGUIRE & ORR, 69 W. Washington-st.

FOR EXCHANGE—A BEAUTIFUL NEW 2 flat bldg. in Austin, near Chicago and 49th-st.; steam heat, sun parlor, 2 large 6 rm. flats; rented; will take smaller improved. MRS. PETERS, Owner, 613 N. Sawyer. Ph. Van Buren 4853.

ATTENTION—PARTY WITH LITTLE CASH can secure favorable deal on 12 new stove heat apartments, N. Side, subject to reasonable first mortgage. Satisfactory party will accept clear or incumbered property in or out of Chicago. Address K P 389, Tribune.

WANTED—CLEAR PROPERTY OR EQUITY and cash for 6 flat bldg., Sheridan-rd. basement and near Sheridan-rd.; rent $4,300; mtg. $15,500, 5½ per cent straight. Can get a loan for second mortgage. Address J B 426, Tribune.

TO EXCHANGE — MODERN N. S. 30 APT. bldg.; rented to one party for $13,000 net; one 25 apt. rented to one party for $9,000 a year. Want cash and city or farm for $300,000 equity. Commission to brokers. Address Y J 288, Tribune.

TO EXCHANGE—SIX FLAT, NORTH, 7 YRS. old; private front and rear porches; lot 55x150; rent $3,150; mtg., $21,000, at 5½ %; due 2 years out of town owner. Office price $21,000. Address J D 345, Tribune.

TO EXCHANGE—6 FLAT, WILSON-AV. DIS. Price; rents $3,600; mtge. $17,000; price $20,000. Want clear smaller improved. Mr. Reninger, WHITESIDE & WENTWORTH, 1056 Wilson.

TO EXCHANGE—CLEAR 3 FLAT AND RESidence, value $15,000, for equity in modern 6 or 12 flats, south of 47th, east Cottage Grove-av. Owners please see me. Address E G 439, Tribune.

TO EXCHANGE—$25,000 EQUITY IN NEW Evanston 18 flat building; rental $7,665; fine building; mtg. to suit. What can you offer? Quick action wanted. Address Y Y 117, Tribune.

EQUITY IN NEW 12 FLATS; SUN PARlors, breakfast rooms, other modern improvements; rented $4,800; mtge. $19,000. Want clear farm or city improved. Address E G 442, Tribune.

MICHIGAN-AV. CORNER, 21 APT., substantial building, near elevated express and surface cars; price $60,000; long time mtg. $25,500, 5½ %; will exchange for clear farm. J. F. HYATT, Owner, 5900 Michigan-av.

SIX FLAT OVERLOOKING LINCOLN PARK and lake. Rent $5,400. Inc. $18,000 five yrs. Will exchange for clear N. S. building, subj. to 1st and 2d mtg. Address E G 436, Tribune.

TO EXCHANGE — $20,000 EQUITY IN 15 flats near Wilson and Broadway; mtg. $16,000, 5½%, 4 yrs. Want good farm, ill. Wm. G. Ind. Address Y J 277, Newman, H. G. HOWARD &Co., 82 W. Washington-st.

FOR EXCHANGE — WANT IMPROVED farms anywhere for high grade apartment equities subject to 1st mtg. only. Can handle any size deal on cash basis. Describe fully. C. COCHRAN & McCLUER, 40 N. Dearborn.

CLEAR 4 FLAT, FRAME ON BRICK; NOD. elec. hot water, and storm fit.; rent $938; good cond.; north of Belmont; want low price 6 flat; steam or stove, with small mtg. Address Y G 289, Tribune.

TO EXCHANGE—NEW 7 FLAT AND STORE, corner business property, stove heat, located W. 36th-st.; will consider farm, smaller flats, or clear vacant and some cash. Address Y K 547, Tribune.

MODERN 6 APT. BLDG. SUN PARLORS, near university; rental $3,600; mtg. $14,500, 5½%; want smaller apt. bldg. in exchange; liberal deal. E. B. BEATTY, 105 W. Monroe-st. Rand. 7892.

EXCHANGE—FLAT, MODERN; S. S.; fine location; want residence for $10,000 equity; may add some cash. Address Y Y 147, Tribune.

EXCHANGE—FLAT ON N. W. SIDE, 5 and 5 rooms, stove heat, good condition; price only $4,250; mtg. $2,500. Want small farm or land. Address G 456, Tribune.

TO EXCHANGE—FOR FARM, OR CITY property, fine 12 flat bldg. South Side boulevard, subject first mortgage. Address Y Y 181, Tribune.

MODERN 6 APT. PORCHES, NR. THORNdale sta.; mtg. $15,000; rent $3,600; price $23,500. Want late clear improved for equity. Address Y G 212, Tribune.

FOR SALE—OR TRADE—$5,000 EQUITY IN 4 unheated flats; lot 50x125; cor. Normal Park; rent $804; would consider farm in Berrien Co., Mich. Address O 583, Tribune.

WANTED—SMALL IMPROVED OR VACANT for modern 2-3-4-6 flat equities; also have buyers for real bargains. Describe fully. LESTER E. SIMMONS, 69 W. Washington-st.

EXCHANGE—6 FLAT, 6426-8 MARYLAND-av.; mtg., $11,000; rent, $2,450; price, $18,500. Trade for vacant farm or old imp. WM. KIRK & CO., 404 E. 47th-st.

TO EXCHANGE—EQUITY IN 2 FLAT, N. W. modern brick furnace heat, 5 and 5; want cottage. Irving 7617. Address P 405, Tribune.

WANT GOOD N. SIDE VAC. OR IMP. AND CASH FOR EQUITY BRAND NEW 8-flat PK. 15; MTG. $38,000; Rents $9,200. ADDRESS K M 179, TRIBUNE.

CHOICE NEW 6 FLAT BLDG.; SUN CORNER, etc.; good location, Hyde Park; rent $3,530. What have you clear for $10,000 equity? Address Y K 397, Tribune.

EXCHANGE 6 FLAT, NR. WASHINGTON Park, rent $2,700, mtg. $19,000. What have you clear? Address P 267, Tribune.

WANT SMALL FARM FOR CHOICE 2 FLAT equities, $3,000. 5133 Crystal-st.

REAL ESTATE FOR EXCHANGE.

Apartments.

FOR EXCHANGE—FOR FARMS, OLD IMPROVed or vacant:

Flats.	Rents.	Price.	Mtg.
44—56th-Wabash.	$19,500	$175,000	$75,000
30—Cornell,nr.50th	22,000	180,000	75,000
42—S. Pk., nr.51st	24,224	200,000	100,000

6—Michigan; Prairie, and Indians-avs., nr. 47th-st.
6—Grand-blvd., wants residence.
3—Grand, Drexel,blvds. and Michigan-av.
List your property with us for sale or exchange.
KOKEY & POAGUE, A. D. Garnsey, 311 E. 47th-st. Drexel 5320.

FOR EXCHANGE—OR FOR SALE—MY 12 flat; stove heat; 6 flats 5 rooms, 6 flats 4 rooms, with baths; well built building on 50x120 ft. good trans.; income $1,800 yearly; worth $20,000; mortgage $9,000; always rented. Will exchange for vacant lots for $10,000 equity? Will consider any reasonable proposition; will act quick; owner. Address Y L 400, Tribune.

FOR EXCHANGE—WOODLAWN, 6 APARTment bldg., near Jackson Park, six 5 room flats, with sun parlors, steam heat; rental $2,900; mtg. $10,500, 5½ %, 4 years. Want clear house or clear farm for $10,000 equity.
NEWTON B. LAUREN & CO.,
110 S. Dearborn-st.

TO EXCHANGE—ELEGANT NEW 6 APT. bldg., 6 R. and S. P.; 60 ft. lot; ½ blk. south Irving Park car line; all 4 rooms elevated, and surface cars; all rms. exceptionally large and light; large closets; bldg. modern every respect. Will make close deal. Mtg., $16,500. Price, $32,000. Will pay commission to brokers. WM. KIRK & CO., 404 E. 47th-st.

EXCHANGE—HAVE 9 APT. CORNER MONroe-st. and Kostner-av. [44th]; 4 and 5 r. apts. always rented at $3,600; property is clear and I will trade or sell for $26,500 with $8,500 cash; or will trade for $30,000 to build 3 years ago; lot is worth $7,000; must sell this week, so submit offers. Address Y C 381, Tribune.

FOR EXCHANGE—DREXEL-BLVD. APARTment bldg.; rental $14,000; mtg. $50,000, 5 and 5½ %; no partners. Want clear farm or old improved for $50,000 equity.
NEWTON B. LAUREN & CO.,
110 S. Dearborn-st.

FOR SALE—DOCTOR ADVISES ME TO GET children a yard, and therefore will exchange my $8,000 equity in 3 story brick bldg. of 6 flats, 5 rooms, sun parlor, lowest cash price. Argyle, north to Howard, east to Clark. Address Y J 288, Tribune.

WANT HIGH GRADE BUSINESS PROPERTY; store and office preferred; have cash and small equities. E. B. BEATTY, 105 W. Monroe-st. Rand. 7892.

WANTED—HAVE CLIENT, $20,000 CASH, for equity in 6 to 30 flat bldg., near lake or N. W. Side. See Mr. Reninger, WHITESIDE & WENTWORTH, 1056 Wilson.

WANTED — TO BUY FOR SPOT CASH, equities in improved or vacant business properties; will make quick deal. WILLIS & FRANKENSTEIN, 1056 Dearbn.

WANTED—5 OR 10 A. FARM, WITHIN 25 mi. of Chicago, for poultry; must be equipped with bldgs., etc. Address Y H 487, Tribune.

WANTED—TO BUY—FOR SPOT CASH, 1ST class 6 flat; must be bonafide bargain; prefer N. S. GEO. W. STEWART, 110 S. Dearborn-st.

WANTED—NORTH SIDE, NORTH OF WILson-av. 3 or 6 flat bldg. Have smaller clear and cash. Describe fully. Address Y G 37, Tribune.

WANTED—HAVE CASH BUYER FOR equity in apt. bldg., Wilson-av. to Evanston; must be bargain. PUSHECK & CO., Rogers Park 2147.

WANTED—SIX FLAT, AT RIGHT PRICE. Owners, locate. Address P 361, Tribune.

By Brokers.

WANTED—OWNERS ATTENTION—
We have a large list of buyers for real bargains in good vacant, income, and farm property. We have a large list of properties to exchange.
Call, write, or PHONE Majestic 7124.
O. RUETER & CO., 64 W. Washington-st.

WANTED—REAL ESTATE OF ANY KIND, anywhere, any size, that you want to sell or exchange. We can give you quick, equitable deals. We have buyers. Don't you have you to sell? [Clyde] WM. KIRK & CO., 404 E. 47th-st.

DO YOU WANT ACTION?

We get quick results in selling South and Southwest real estate. FREDERICK, BASSETT & CO., 105 W. Adams-st.

WANTED—OWNERS WHO ARE ANXIOUS TO sell S. S. houses and apt. bldgs. and obtain spot cash; offers made within 24 hours. Mr. Bell, 2048 Drexel-blvd., Oakland 2000.

WANTED—FOR CLIENTS, SEVERAL GOOD small factories, West or Southwest Side preferred; cash, no trade. J. N. BUCHANAN, 174 W. Washington-st.

REAL ESTATE FOR EXCHANGE.

Apartments.

FOR EXCHANGE—CLOSE-IN SOUTH SIDE 8 apartment bldg. This is a very desirable piece of property. Pays a handsome return now and along the line of march for big increase in ground value. Rental $3,800 per annum. Mtg. $12,000, 5 years straight. Will trade $15,000 equity for clear farm, a good house, or small improved.
NEWTON B. LAUREN & CO.,
110 S. Dearborn-st.

COR. 18 APARTMENTS,

PRICE $50,000. MTG. $32,500.
RENT $7,500 [all rented].

Brand new; all 4 rooms; steam heat; brick mantels, gas logs, bookcases, tile baths; panelled living and dining rooms; large front and rear porches; excellent renting locality; both streets newly paved and all paid for. Want clear smaller property. Address E G 441, Tribune.

EXCHANGE—WANT $35,000 FARM OR smaller scattered improved and vacant properties for my new high grade, well constructed brick, 6 flat, 36 apt. bldg., now under construction; rental $10,116; first mtg. $47,500, due in 1923, small payments; pr. $80,000; live in Iowa, but will take good farm near where I was born. Will consider part vacant in Chgo. or what I want to deal this month. Address Y Y 65, Tribune.

FOR SALE—OR EXCHANGE—EVANSTON—6 flat bldg., 3 apartments building, 4 years old; each apartment 5 rooms and 2 baths; sun porches and sleeping porches; 3 garages; rental $3,600. View of Sheridan-rd. and the lake can be had from the apartments. Price $27,000. Owner will consider other clear property in part pay.
McGUIRE & ORR, 69 W. Washington-st.

CORNER 18 APTS.

Rent $8,500; equity $15,000; mtg. $43,500 [reduced from $50,000], 4 and 5 rooms, sun parlors, hot-water heat, 2 flats to rear. Fine bldg. 3 years old. Want clear property of merit worth $15,000 on cash basis. Address G 440, Tribune.

APARTMENT FOR SALE OR EXCHANGE for southern or western $50,000 to $75,000 ranch. Finest apartment building in Wichita, Kas. Send particulars of your ranch and let us send full particulars to you of building. H. W. DUNCANSON & CO., 505 Beacon Bldg., Wichita, Kas.

WANTED—HIGH CLASS VACANT NORTH Side, or north shore acre or North Side apt. bldg.; actually worth $75,000 to $100,000, for substantially built, well rented and well located 6 apt. bldg. on South Side; WILL ADD SOME CASH OR ASSUME. Address Y K 453, Tribune.

TO EXCHANGE—NEW MODERN 15 FLAT, North Side. Rents $6,100; one mtg. $34,500. Want farm or lands and will assume mtg. Address Y 415, Tribune.

Business Property.

EXCHANGE—NEW 5 APT. AND PARMEL FRT. stove heated 5 apartment building and store for small house, cottage or clear vacant, being near Liggett & Myers' tobacco factory and opposite new Post Office on Archer-av. side; the store should be good paying proposition as delicatessen and school supply, and very much needed for a middle aged couple wanting to make an independent living. Address owner, P 338, Tribune.

TO EXCHANGE—BARGAIN IN NEW BUSIness and flat, Broadway corner, near Diversey; rental $9,400; mortg. $64,500; will consider clear, vacant, or old improved for equity; good opportunity to trade your North West or South Side property for growing North Side. Investigate. WM. H. MULHOLLAND & CO., 30 N. La Salle-st.

Stove Heat Business Snap.

1st class business property on one of the best streets in Chicago, 25x125; 3 story brick store and 2 flats, stove heat; rent $1,152; mtge. $5,000, 5 yrs., 6%. Want clear house, $6,000 equity.
H. O. STONE & CO., 111 W. Washington-st.

FOR SALE OR EXCHANGE—ONE OF THE BEST TRANSFER CORNERS IN THE CITY, leased to A1 tenants; 8 stores and 8 offices; rent $6,000; price $60,000. Will sell to net 12%; a very unusual proposition. What have you to trade? Apply 1406 CONWAY BLDG.

FOR EXCHANGE—STORES. 1,000 SEAT theater; 15 apt. building, corner; thoroughly modern; well rented; cash guarantee on theater lease for 10 years; mtge. on property; rental $18,300; mtg. $102,500; price $175,000; want good North Side vacant. Address Y Y 157, Tribune.

TO EXCHANGE—CLEAR 100,000 SQ. FT. N. S. dock property, value $30,000, also $20,000 cash; good improved and $10,000 cash. Want high grade apartment bldg., first mtg. only. See Mr. Whitesides, WHITESIDE & WENTWORTH, 1056 Wilson.

TO EXCHANGE—FOR CLEAR N. W. U. flat, stove heat, located in one of the finest residential sections on the South Side; annual rental $14,000; mtg. $72,000; will consider clear farm for my equity. Address Y C 446, Tribune.

TO EXCH.—A HIGH GRADE HOME AND investment combined. The most beautiful flat on Sheridan-rd. Rent $3,600. Residential plan sun p., sleep. pch., garages. Mtg. $80,000. Rents $7,440. Address K M 236, Tribune.

TO EXCH.—MOD. MASSIVE 6 APT. NEAR Washington Park; large lot; rental $3,400; mtg. $16,000, 5½%, 1 year; will exchange clear property worth $5,500. Rare chance. Address Y L 468, Tribune.

WANTED — FARM LAND OR SMALLER apt. bldg. for 3 story brick bldg. of 16 flats and 2 stores in Woodlawn; rent $4,000; mtg. $13,000. Address P B 427, Tribune.

WANTED — CLEAR PROPERTY IN EXchange for six flat bldg. on Roscoe-st., near Broadway; rent $2,900; mtg. $18,500. Will exchange for 2d mortgage. Address J E 425, Tribune.

TO EXCHANGE—CLEAR BLVD. VACANT corner in Oak Park, 94x160 ft., and $5,000 cash and 6 flat bldg. Want property to assume equitable incumbrance. Address Y C 361, Tribune.

FOR EXCHANGE—CORNER 21 FLATS, ALL 3 rooms, sun parlors, steam heat; rent $3,885; mtge $30,000. Want land or farm for equity, quick deal. L. M. SMITH & BRO., 3948 Cottage Grove-av.

TO EXCHANGE—30 FLAT, N. S. NEAR lake. Rent $14,000. Mtg. $50,000. Price $95,000. Want smaller clear improved or farm. See Mr. Reninger, WHITESIDE & WENTWORTH, 1056 Wilson.

WILL SACRIFICE MODERN NEW 21 FLAT, North Side corner; 3 and 4 rooms; $45,000, in exchange for any clear property on which I can get a loan of $8,000. Address Y 139, Tribune.

FOR EXCHANGE—OR SALE—ENGLEWOOD building, 7 flats, 2 stores; equity $17,000; subject to small first mortgage. Address P 215, Tribune.

FOR EXCHANGE—WANT CLEAR BUNGAlow or 2 flat for 4 flat, steam heat; rent $1,800; mtg. $9,000; Ravenswood Manor. BROKERS, 111 W. Washington-st.

EXCHANGE—$21,000 EQUITY GRAND-blvd. apts.; inc. $17,000, 5½%; rented at $5,400; would assume. Address owner, O 238, Tribune.

FOR EXCH—12 APTS, CORNER, 55X125; sun parlors, open porches; mtge. $25,000; west of Garfield Park. Will accept clear old improved car cash. DIFFENDERFER & CO., 610 S. Kedzie-av.

EXCHANGE—2 FLAT BRICK, 5 AND 6 RM.; steam heat; 30 ft. lot; paved st.; near Hyde Park; will clear cottage for equity; mtg. only $3,600. Owner. Address Y Y 67, Tribune.

WANTED—RESIDENCE ABOUT $14,000, north of Wilson-av., in exchange for my high grade 3 flat, east of Sheridan-rd.; mortgage, $10,000; rental $3,176. Address Y C 117, Tribune.

WANTED—6 TO 8 ROOM HOUSE, NORTH or West. Will assume and give in exchange $4,000 equity in new 2 flat. Might add cash. Address Y J 402, Tribune.

WILL TAKE IMPROVED FARM CLEAR OR incumbered, for $40,000 equity in modern 40 flat building, Woodlawn; rent $15,000 yr.; price $50,000. Will trade equity for farm. J. F. HYATT, Owner, 5900 Michigan-av.

SIX FLAT OVERLOOKING LINCOLN PARK and lake. Rent $5,400. Inc. $18,000 five yrs. Will exchange for clear N. S. building, subj. to 1st and 2d mtg. Address E G 436, Tribune.

TO EXCHANGE — $20,000 EQUITY IN 15 flats near Wilson and Broadway; mtg. $16,000, 5½%, 4 yrs. Want good farm, ill. Wm. G. Ind. Address Y J 277, Newman, H. G. HOWARD &Co., 82 W. Washington-st.

FOR EXCHANGE — WANT IMPROVED farms anywhere for high grade apartment equities subject to 1st mtg. only. Can handle any size deal on cash basis. Describe fully. C. COCHRAN & McCLUER, 40 N. Dearborn.

CLEAR 4 FLAT, FRAME ON BRICK; NOD

BUSINESS CHANCES.

ADVERTISER IS FORMING A SYNDICATE of financial men to take over an extensive and irrigated southwestern farm proposition; aggregate investment required, within one year, $2,000,000; $250,000 now required to purchase price of property less than 50% of its actual value; responsible land sales company with large selling force guarantee to resell property within two years at a good figure, which shows practically 100% profit for this time; interested parties can obtain full details by calling on or addressing W. D. HORD, Hotel La Salle, Chicago, Ill

ADVERTISING—$5,000 TO $6,000 WILL buy an interest in well established advertising concern doing business with the foremost advertisers in U. S. and Canada; investment carries title of secretary and treasurer; opening created by present war conditions; investigation courted. Address P 344, Tribune.

AGENCY WANTED—USEFUL COMMODITY; 50% facilities; particulars. Address Y C 856, Tribune.

AUTOMOBILE OWNERS.

Are you the owner of a high class automobile? Are you desirous of securing style right to standard motor, moving picture of which nightly played at the Auditorium Theater? If so, phone Humboldt 650 or call on MR. FIELDING at 1737 Caton Farm-rd.

AUTO BODY MFG. AND REMODELING business; my half interest, clearing $12,000 annually; proven to buyer's satisfaction. Owner drafted, must dispose of his interest; $7,000. 2019 Irving-park-bl.

BRENNAN, 208 Reaper Blk.

Auto Tire Vulcanizing.

Get in a live business; will sell complete outfit that will do $30 to $40 a week; the business in less than 10 days and pay while learning. Address K H 148, Tribune.

AUTO REPAIR AND GARAGE—NEW Broadway bldg.; excellent opportunity; very cheap rental to right party; alteration to suit. BALLARD, ROWE & WHITMAN, 1010 Broadway. Phone Edgewater 7317.

AUTOMOBILE ARTICLE—UNLIMITED DEmand; want it made on royalty basis or exclusive control to reliable party. JOHN KELLI, 404 S. Kolmar-av.

AUTO AGENCY FORD CARS AT Weston; new garage and salesroom; complete stock tools, etc.; long lease, new building; $2,500. Phone Haymarket 1063.

AUTO ACC. BUSINESS NEEDS PARTNER, have shop and large orders; business man with $6,000. Address H 268, Tribune.

BAKERY—PROFITS NET $6,000 A YEAR. Bake Store—Clears $50 a week. Give trial. Delicatessen—Clears $350 a month. Cigars—Clears $4,500 a year. Meat Market—Good for $2,000 a year. 4 Apts., 35 Rooms—Clears $200 month. Milk Depot—14 cans. Clears $400 week. Stores' Registry—8 r. apt. Only $500. Barber Shop—Loop. Clears $45 a week. Bakery—Loop. Clears $150 a week. 1129 S. Dearborn-st. Harrison 8534.

BAKERY AND BAKERY LUNCH—INC. 6 room fur. flat, piano; est. 8 years, select location, Broadway; owner sick; will sacrifice at $2,500. BRENNAN, 208 Reaper Blk.

BARBER SHOP—IN IND.; CLEARS $150 mo.; only shop in town; shop, city, $100 bus. a week; good loc. CHICAGO BUS. EXCHANGE, 444 Webster Bldg.

BARBER SHOP, CHAIR; MUST BE SOLD cheap; owner drafted; easy payments. PAIDAS CO., 1129 N. Wells-st.

BARBER SHOP AND CHAIR; FOR SALE—Price very reasonable; for full particulars address F. B. VOLLMER, Glen Ellyn, Ill.

BARBER SHOP—FOR SALE—FIRST CLASS with nice business; price very reasonable. Address C 279, Tribune. Phone Main 4309.

BARBER SHOP—FOR SALE—4 CHAIRS; transit corner; good stand; good reason. 1000 Park-av.

BARBER SHOP AND FIXTURES—MUST sell 3 chairs and comb., $95. 1100 S. Halsted.

BARBER SHOP—2058 HARRISON-ST., WILL sell cheap. Have to be started.

BARBER SHOP—3580 Archer-av.

BARBER SHOP FOR SALE—FIRST CLASS, 6 chairs, baths. 17 S. Halsted-st.

BATH BUSINESS—ESTABLISHED 14 YRS. For Sale—Profitable. 1338 Milwaukee-av.

Battery Service Station.

For Sale—Good location; going to divert my time to war work. Northwest corner 35th and South Park-av.

BEAUTY PARLOR IN LOOP.

Latest equipment; high class clientele; well stocked; at low price; for sale at cost. Address H 275, Tribune.

BEAUTY SHOP—NEAR LINCOLN AND Lawrence-avs.; clears $150 a mo.; will take the best cash offer by July 1st. BERTHA STEINBERG, 3133 Grand-av. Phone Humboldt 2623.

BILLIARD AND POOL ROOM; NEAR 63D st.; rea. rent; 8 tables; first class condition; est. 6 yrs.; will sac. $3,000. Baker & Co., 703 Rector Bldg.

BEAUTY PARLOR—GOOD LOCATION; must be sold at once; good reason for leaving on honeymoon. Phone Ravenswood 2000.

BEAUTY SHOP—FOR SALE—MONEY MAKer; est. 4 yrs.; first best offer takes it; owner must retire immediately for best reason. Address P 186, Tribune.

BEAUTY SHOP—LIVING RMS.; GOOD location; must sell at once. 1633 Madison-st. Phone West 1030.

BILLIARD HALL, BOWLING ALLEY, AND Saloon—No brokers. Address H H 488, Tribune.

BILLIARD ROOM—FOR SALE—7461 SOUTH Chicago-av.

BILLIARD HALL—FOR SALE—FINE 8 TA-ble; best location. Ph. Humboldt 14.

BUSINESS MAN—WITH $25,000 OR MORE to join exp. genl. contractor in handling park, road and city improvements; exceptional opportunity to acquire; give address or phone. Address O 61, Tribune.

BUSINESS OPENING $100,000 YEARLY; head retiring; $20,000 required to take over and carry accounts; experience to continue business unnecessary. Address P 359, Tribune.

BUSINESS WANTED.

I have $500 cash and services. Address O 72, Tribune.

BUSINESS WANTED — BEST $1,500 WILL buy; must be a good paying. Ad. A. Freed, 3900 Ellis-av.

CAFETERIA—FOR SALE—BIG BARGAIN; good location. Phone Main 354.

CANDY, CIGARS, NOTIONS, LIGHT GROcery stand; 3 living rooms; doing good business; 5636 S. Halsted-st.; elegant soda fountain; ice cream and cigars pays excess $25; terms to good party. BRENNAN, 208 Reaper Blk.

CANDY, CIGARS, BRANCH PUBLIC LIbrary; laundry agency pays rent; clears $100 month; South Side transfer corner; rent only $40; living rooms; old estab.; must sell; $250 cash, balance on time. Cigars at 531 W. 63d-st.

CANDY, CIGARS AND DELICATESSEN—Fst. bus., choice loc., illness, reason for selling, theater bldg. 2140 E. 71st-st.

CANDY SHOP FOR SALE — THREE chair, in one of the best southern Michigan cities; shop in town of one story brick building, tile floor; strictly up to date; good reason for selling; good fishing and hunting center; pay 4% to investigate. Address H B 32, Tribune.

CANDY SHOP—WE JUST SOLD THE BARber shop of Albert Niebuhr to Mr. Niebuhr for cash $500; we can sell yours or any other business anywhere. No sale, no fee. BRENNAN, 208 Reaper Blk.

KEDZIE 8252.

CANDY SHOP—IN IND.; CLEARS $150 mo.; only shop in town; shop, city, $100 bus. a week; good loc. CHICAGO BUS. EXCHANGE, 444 Webster Bldg.

CANDY, CIGARS, LUNCH ROOM—LIVING rms.; fine trade; Edgewater; money maker. Every day all day. R. E. D. Sunny. 5726. 5709 Kenmore-av.

CAPITAL FUNDS FOR ESTABLISHED mortgages:

BRENNAN, 208 Reaper Blk.

CAPITAL WANTED IN A "BIG BUSINESS" FOR HIGH CLASS MEN.

A "Going Concern" in FARM TRACTOR business, organized last year, that already shows LARGE production sales and profits for a new company, invites applications from men having $10,000 or more to invest personally or with friends—who are prepared to exchange HIGH CLASS "credentials" and qualified to act as sales manager, advertising manager, chief engineer, legal counselor, or as an officer or member of the board of directors, and from others who have $5,000 or more to invest without their time. For a real "ground floor" proposition, with original organizers in the coming "biggest business" in the motor car industry, address PRESIDENT, Y D 118, Tribune.

CAPITAL.

I want a man who is able to invest between $5,000 and $10,000 to help me successfully manufacture and market my patented moving picture machine in conjunction with which I have a daylight screen. The investment will be protected and I can guarantee at least 30% on the same. My plant is equipped with both machinery and parts, and in addition I can secure war contracts, but need quick capital to go ahead. A capable business man upon investigation will readily realize the financial possibilities of associating himself with me. Address E D 125, Tribune.

CAPITAL—THE PRESIDENT OF A LARGE European corporation (Danish) is now in Chicago to form a branch corporation here; he wishes to associate with party who must be of a strong, powerful personality, and be in position to influence $25,000 to $50,000 and possibly to be able to act as treasurer and director. This opportunity offers exceptional possibilities and very large profits are assured during the start. Address Q 101, Tribune.

CAPITAL—I HAVE SEVERAL THOUSAND dollars to invest in going manufacturing concern, now making or able to make any supplies needed by the United States government in this war; do not reply unless you pass government inspection as to facilities; reply in detail and full particulars to me personally only to MAX GOLDBERG, 2622 Shields-av., Chicago.

CAPITAL FURNISHED.

Have just completed the sale of a $250,000 issue of preferred stock; want another high grade stock issue to sell in a going company; we are an old established firm, well organized for quick action; will sell on commission basis; no advance fees. Address Y C 395, Tribune.

CARPENTER AND MASON REPAIRING and remodeling business paying $3,000 per yr.; large retail glass trade; wonderfully located; overhead practically nothing; the so-called hard building times has increased my business. South has been recognized profitable shop for 6 yrs.; reason, enlisting in engineers for special work; best opportunity for small amount. Phone Rogers Pk. 3376, appointment.

CHARTER—FOR SALE—MFG. CO., DELAware, with mfg. right of a valuable character. What offers? Address P 378, Tribune.

Cigar, Stationery Store.

Up to date fix.; immense stock of goods; invoice over $2,500; must sell quick to settle estate; will take $850 or best quick offer; also can be removed. 352 W. 72d, cor. Stewart, next door to Rock Island depot.

CIGAR CIGARET, MAGAZINES, NEWS DEpot.—Est. 8 years; located best part of Broadway; clears $150 every month; rent $45; 3 modern bldg.; living rooms; $1,500, part time. BRENNAN, 208 Reaper Blk.

CIGAR, ICE CREAM, CANDY, NEWSPAPER and Notion Store. Living room furnished. Rent $18. Real exceptional opportunity. Must sell at sacrifice. Do not buy until you see this. 1637 Belmont-av.

CIGARS, CANDY, FRUIT, ICE CREAM PARlors; $500; we can sell yours or any other business anywhere. No sale, no fee. BRENNAN, 208 Reaper Blk.

CIGAR, CONFECTIONERY STORE FOR Sale—Fine trade; Edgewater; money maker. Every day all day. R. E. D. Sunny. 5726. 5709 Kenmore-av.

CIGAR STORE AND BILLIARD ROOM—1ST class, cor. loc., est. 15 years selling cigars, mag. and smokers' articles. Unusual opp. Investigate address P 353, Tribune.

CIGAR, CANDY, ICE CREAM STATIONERY store for sale at a reasonable price; nice living room. 3638 W. North-av.

CIGAR, CANDY STORE—STEAM; LIVING rms. 166 W. Chicago-av. good location.

CIGAR, CANDY STORE—CORNER; BARgain; will exchange. 3034 George-st.

CLEANING AND DYEING STORE—BEST location; doing nice business; average $90 per week; will sacrifice. Address P 348, Tribune.

CLEANING AND DYEING STORE—BEST location cleared $7,500 after all expenses in 2 years; is leaving city and must sell at once; a wonderful chance for some one. Address P 349, Tribune. BRENNAN, 208 Reaper Blk.

CLEANING AND DYEING STORE—FOR Sale—Best location South Side. Oakland 2068.

COAL, ICE, AND EXPRESS BUSINESS; must be sold at once; good reason; 2 draft horses and harness; 5 wagons, etc. 816 S. Cicero-av.

CONFECTIONERY, ICE CREAM PARLOR; Lakeview best part of Lincoln-av.; not far from Lawrence-av.; long est., big paying place; large stock and completely equipped; investigate; good lease; cash only. Address P 350, Tribune. BRENNAN, 208 Reaper Blk.

CONFECTIONERY, CIGAR, STATIONERY store, N. S.; est. many yrs.; rent $40; doing good business; no hospitals, nursery, etc.; cheap rent, with liv. rms.; will take the best cash offer by July 1st. BERTHA STEINBERG, 3133 Grand-av. Phone Humboldt 2623.

CONFECTIONERY CIGAR, ICE CREAM, and School Supply Store—N. S.; recpts., $35 day; reas. rent; across from high school; good reason for selling. Baker & Co., 703 Rector Bldg.

BEAUTY PARLOR—GOOD LOCATION; must be sold at once; good reason for leaving on honeymoon. Phone Ravenswood 2000.

CONF., CIGAR, AND ICE CREAM STORE, with new fountain; N. W. Side; select trade; doing over $20 per day; owner wishes to retire; price $800; a big bargain. Baker & Co., 703 Rector Bldg.

CONFECTIONERY ICE CREAM, CIGARS, soda fountain, magazines, fine living rooms; hotel bldg.; adjoins large motion picture house; going on farm; best offer takes it; consider good trade. Dodgeville 556.

CONFECTIONERY AND ICE CREAM STORE —Busy corner location; rent $50, incl. heat; fine fixtures; $1,200 fountain; receipts $900 monthly; 3 living rms. P. H. REED & CO., 127 N. Dearborn-st.

DEL. AND GROC., N. W. S.; CLEARS $300 mo.; receipts $60 da.; rent $35, steam inc.; 6 living rms.; too much for 1; too much; must sacrifice at $1,400; investigate. Baker & Co., 703 Rector Bldg.

DELICATESSEN—FINE LITTLE MONEY maker; slicing machine, computing scales, etc.; heavily stocked; invoice value $720; will sell for $425; cheap rent; living rms., 600 E. 64th-st., cor. St. Lawrence-av.

DELICATESSEN, GROCERY—FULLY EQPD. 5 living rooms; daily sales exceed $25; terms to good party. BRENNAN, 208 Reaper Blk.

DELICATESSEN — GOOD LOCATION IN thickly settled neighborhood; fresh stock; all cash trade; good fixtures, scales, and slicing machine; have other business; will sacrifice. 1445 69th-st. after 5 p. m.

DELICATESSEN STORE—FOR SALE— Clean stock, big business; clears $200 per mo.; no competition. HENSEL & CO., 3165 Belmont-av. Wellington 6.

Delicatessen-Bakery; Acct.

death, at reasonable price; good loc. for man baker and wife. 7107 N. Clark-st.

DEL. AND GROC. IN HYDE PARK; RENT $35; rects. $25 day; price $450; terms. Baker & Co., 703 Rector Bldg.

DELICATESSEN—FOR SALE—ON ACCOUNT of sickness; good chance; everything first class; old established; cost $2,200; will sell for $900. Phone Wellington 8113.

DELICATESSEN STORE—FOR SALE—N. W. Side; doing nice business; average $90 daily; low rent; no brokers need apply Address N 116, Tribune.

DELICATESSEN — OLD ESTABLISHED, good location; living rms.; low rent; income averages $35 day. Owner retiring, 2606 N. Halsted-st.

DELICATESSEN AND SCHOOL STORE—FOR Sale—613 N. Sawyer-av. 1st class stand; $500 cash required; no dealers. Mrs. Peterson, Van Buren 4833.

DELICATESSEN GROCERY, WELL PAYing place, average $50 daily; cash trade. Includes living rooms. Phone Sunnyside 8850.

DELICATESSEN—FOR SALE—IN GOOD apartment section; well paying; cheap for cash. 6248 Langley-av.

DELICATESSEN AND GROCERY FOR SALE —Good home trade; no competition. 5710 S. Robey-st.

DELICATESSEN — SNAP. GOOD PAYING store, nr. big trans. cor. 4911 N. Western-av.

DEL., GROCERY—COMPLETE LIVING RMS. cheap rent; sacrifice. 4046 N. Bernard.

DELICATESSEN—GOOD, CLEAN STOCK; sales 15 years; cheap. 149 W. 50th-st.

DELICATESSEN GROCERIES, CANDIES— Oak fixtures. 2209 S. 52d-av., Cicero.

DELICATESSEN AND CANDY STORE — Cheap; located 7 years. 2004 Harrison-st.

DENTAL OFFICE AND EQUIPMENT—FOR Sale—Optician and physician share same reception room. Phone Albany 1684. 4048 Armitage-av.

DENTAL OFFICE—FOR SALE—AND EQUIPment; best location on South Side. Call Went. 5724.

DENTAL PRACTICE—FOR SALE—INCOME $4,500 yearly; good location; worth investigating. Address X P 343, Tribune.

DENTAL OFFICE—MODERN; CHEAP. PH. Oakland 4016.

DRESSAL RAING AND MILLINERY STORE— Well established; for sale reasonable. H. HARDTKE, 3600 W. Chicago-av.

DRUG STORE—FOR SALE OR EXCHANGE for Wisconsin farm, well stocked and paying; subject to draft. Address X L 580, Tribune.

DRUG STORE—FOR SALE—GOOD LOCAtion; So. Side; terms reas.; est. 8 yrs. Address O 572, Tribune.

DRUG STORE—FOR SALE—GOOD STOCK and fixtures; half price for cash. Address K 473, Tribune.

DRUG STORE FOR SALE—BY SURVIVING partner, $1,000. Addres X L 172, Tribune.

BUSINESS CHANCES.

DRUG STORE—FOR SALE—BEST N. SIDE neighborhood; over $45 a day; full prices; sickness, 15yrs.; 10yrs. unexpired; fine fixtures; $3,300; $4,500 cash, $3,000 notes; wonderful opportunity; must be seen to be had; big money. Address P 402, Tribune.

DRUG STORE.

Will sell or exchange for apt. building best paying North Side drug store, prominently located; doing a large business; first class stock; prefer to deal with buyer directly. Address K H 138, Tribune.

DRUG STORE—PROMINENT TRANSFER corner; no overhead expense; long, advantageous lease; good business; clean stock; chance to double investment; small capital required; terms to suit. Address Y C 612, Tribune.

DRUG STORE—FOR SALE—FINE, UP TO date, suburban town; best location; cheap rent; long lease; good drug and soda business all year round; biggest business chance ever offered; owner in years, will retire. Address O 58, Tribune.

DRUG STORE—FOR SALE—THICKLY SETtled cosmopolitan neighborhood; full prices; clears $3,000 annually; $2,000 cash, balance to suit; good reason for selling. Address P 470, Tribune.

DRUG STORE—FOR SALE—GREATEST bargain ever offered; $75 rent; sales $60 daily. Sell at invoice for cash; forced to sell quick; subject to draft. Address G L 309, Tribune.

DRUG STORE—DOING A BIG CASH BUSIness; elegant fixtures; large, clean stock; no better store in all Chicago; owner retiring. BRENNAN, 208 Reaper Blk.

DRUG STORE FOR SALE—GOOD LOCAtion; well equipped; est. 15 years; price $2,000; terms very liberal. Reliance Pharmacy, 4228 W. Harrison-st.

DRUG STORE FOR SALE.

Going to war; look it over and make an offer. 6202 Cottage Grove-av.

DRUG STORE—FOR SALE—GOOD BUSIness; station and telephone nearly pays rent; pays to investigate; good terms to reliable party. Address L 440, Tribune.

DRUG STORE—SELL ON EASY PAYMENTS. Northwest corner Madison and Crawford.

DRY GOODS STORE.

A No. 1 line of dry goods and notions. Owner wishes to retire; good business location. Good paying investment. Address Y G 140, Tribune.

EXPRESS AND MOVING BUSINESS, N. S.— Overhead very light; horses, wagons, Sandow truck; always busy; clears over $2,500 year; price $2,000. Baker & Co., 703 Rector Bldg. BRENNAN, 208 Reaper Blk.

FACTORY WANTED—WITH FULL EQUIPment for the manufacture of ladies' wearing apparel; will buy stock on hand as well. Address N 148, Tribune.

FANCY GOODS AND GIFT SHOP—FOR Sale—Splendid opportunity for party interested in needle and fancy goods, etc.; also agency for Royal Society goods; business well established on E. 63d-st., one of the best business sections in Chicago; doing a business of about $12,000 annually; stock and fixtures inventory about $4,000; no agents. Address O 405, Tribune.

FANCY GROC. AND DEL.; MOST SELECT trade of Edgewater; reas. rent; rects. $55 day; full value; must be seen to be appreciated; must sell this week. Baker & Co., 703 Rector Bldg.

FARM—IMPROVED FLORIDA FARM OF 40 acres, growing oranges, grapefruit, vegetables, etc.; additional capital of $5,000 required to develop; worth investigating; price $15,000; offer 1st mtg. as security. Owner a Chicago resident. Address Y L 438, Tribune.

FARM FOR SALE—WILL SELL PART or whole; will take partner; clearing $60 wk. Midway 3126, or address O 71, Tribune.

FLORIST—BEST W. S. LOCATION; HAS fine local trade; fine chance to get a real attractive equipment; cash and easy payments. BRENNAN, 208 Reaper Blk.

FRUIT MARKET—FOR SALE—AVERAGE $450 week; act quick; bargain. MANUSAS, 109 N. Dearborn, Rm. 801, Rand. 7760.

FURNITURE, BRIC-A-BRAC, HOUSEHOLD GOODS Store—First class; will sell very reasonably. Address L 429, Tribune.

FURNITURE STORE, NORTH S., BARGAIN for quick sale; address Box 380, Tribune.

GASOLINE AND AUTO SUPPLY STATION— For Sale—Bargain. Address P 397, Tribune.

GARAGE—S. S.; EST. 4 YRS.; 130 CARS capacity; has valuable storage; $2,000 per month. Owner sick, will take $10,000 and give part time 10 years' lease, option 10 more. Biggest bargain in Chicago. BRENNAN, 208 Reaper Blk.

GARAGE—FIRST CLASS; PROMINENT SO. Side boulevard; best location in city; capacity 100 cars; fine reputation; good established repair business; fine equipment, supplies, etc.; owner leaving town, will sacrifice. Address P 155, Tribune.

GARAGE—N. S. ALWAYS FILLED WITH good paying boarders; also sales agency for high grade car; large net income. To investigate is to buy. See BRENNAN, 208 Reaper Blk.

GARAGE AND LIVERY

For Sale; South Side; good reason for selling; is a bargain; fine location. Address Y H 402, Tribune.

GARAGE—W. S. LOC.; CAP., 70 CARS; NET inc., $70 to $800. Garages wanted. Buyers waiting. CHICAGO BUS. EXCHANGE, 444 Webster Bldg.

GARAGE AND TIRE STORE AND AUTO accessories—Long established bus.; will inventory $9,000; will sell for 10% below cost. Address Q 122, Tribune.

GARAGE AND AUTO LIVERY—RECEIPTS $30,000 per year; highest grade boarders; clear $5,000 a year; grand opportunity. See owner, 3463 N. Dearborn, Rm. 715.

GARAGE—FOR SALE — WELL ESTABlished, good paying, excellently located; reasonable price; owner desires to retire. Address A S 140, Tribune.

GARAGE—55 CAR CAPACITY; SOMEthing good; N. West; rent $150; death of owner; price $1,000; half cash. LEMON, '36 Dearborn, Room 3.

GARAGE—ELECTRICS ONLY; 50 CAR CAPacity; long established; So. Side; clears $500 month; price $3,500; will double; accounts receivable. Address A S 140, Tribune.

GARAGE—MUST SELL AT ONCE; FULLY equipped; holding about forty cars; will sacrifice. 4 living rooms. 3619 Ogden-av. Phone Lawndale 6442.

GARAGE BUSINESS—75 CAR CAPACITY, doing excellent business. For further particulars call on premises. 6 Elm-st.

GARAGE—85 CARS; ALWAYS FILLED; best neighborhood South Side; $5,000 cash required. Address J Y 173, Tribune.

GARAGE—ACTUALLY CLEARING $400 monthly; will consider income property in exchange. Address O 158, Tribune.

GARAGE FOR SALE — WILSON-AV. DIStrict. 4646 Broadway.

GROCERY AND MARKET — FOR SALE — Finest on South Side blvd.; owner wants to retire; store 50x70 and basement; will rent cheap with fixtures and stock; reason why cuts your ice bills less than half; will sell stock at lowest price less 5 per cent; will take about $5,000 to buy; must be $300 to $400 per day. Address M 362, Tribune.

GROCERY-DELICATESSEN.

Oldest cor. N. W. S.; must be sold at once; imp. reas.; good fix.; fresh stock; bus. over $40 daily; cheap rent in 5 living rms.; price $4750; worth much more. 1657 N. Central Park-av., 1 blk. N. of North-av.

GROCERY AND MARKET—LARGE, OLD established stand, Englewood; fully equipped with market and store fixtures; rent only $75 month; double store; fine opportunity for live man. F. P. BASKO, 179 W. Washington-st. Tel. Main 4100.

GROCERY AND MARKET—MUST BE SOLD at once; is now clearing $200 month; elegant, complete stock and fixtures. See BRENNAN, 208 Reaper Blk.

GROCERY-DELICAT—FOR SALE—N. S.; DOing good busin.; good stock; sickness reason; averages $75 a day. Will sell cheap; living room. Address P 122, Tribune.

GROCERY—POSITIVELY BEST CORNER Rogers Park district; all cash business. A bonafide Investigate. Phone SCOTT, Rogers Park 169, 1535 Jarvis-av.

GROCERY AND MARKET—FOR SALE—W. Side; excellent location; auto truck and fine fixtures; a real bargain. Address P 248, Tribune.

GROCERY-MARKET — MUST BE SOLD; must move; cheap; no agents. Ph. Calumet 3792 or address M 387, Tribune.

GROCERY, DELICATESSEN—FOR SALE— Good business; living rooms; bargain. Tel. Irving 5372.

GROCERY AND DELICATESSEN—GOOD LOcation, large income, low rent. 4845 Indiana-av.

GROCERY AND MEAT MARKET—Reas.; part cash or trade for real estate. Ph. Monticello 2648. 5137 W. Addison-st.

GROCERY AND DELICATESSEN—FOR Sale—2810 Lincoln-av. No Agents.

GROCERY STORE—FOR SALE—GOOD trade. 1807 N. Talman-av.

GROCERY STORE—FOR SALE—A bargain; corner lot, cheap. Tel. Prospect 3231.

HARDWARE STORE—ALSO CARRY FULL line household utensils, paints, etc.; owner must sell; terms can be arranged. BRENNAN, 208 Reaper Blk.

HOTEL—FOR SALE—IN A CITY OF 1,100; three story; 25-30 rooms; hot water heat; modern; city the nicest in Southern Minn.; good schools, 4 churches; city on R., M. & St. Paul R. R. Price $10,000; a snap if taken at once. Northwestern Hotel Co., Rushford, Minn.

HOTEL—MUST DISPOSE OF MY HOTEL and restaurant business in La Grange, Ill. Only hotel in town; with good trade; good reasons for selling. Write proprietor of La Grange Hotel, La Grange, Ill. Ph. La Grange 1400.

HOTEL—ONLY COMMERCIAL HOUSE IN live Minn. city; rents $80 a room, $250 monthly; modern throughout; rates $3 to $4.50 per day; clears over $300 monthly; bargain; terms. P. H. REED & CO., 127 N. Dearborn-st.

HOTEL—N. S.; BEST PROPOSITION ADVERtised; good, clean reputation; rooms always filled; waiting list; overhead expense light. Clears $200 month. Cash and payments. BRENNAN, 208 Reaper Blk.

HOTEL—MONEY MAKER; ONLY MEN'S hotel in factory and railroad center; 32 rooms; steam; too much business; income protestation; terms cash or trade. Address P 506, Tribune.

HOTEL, PROPERTY—FOR SALE—WILL sacrifice on account of health. 6 story, 80 rooms, on Main-st. in good town; garage in connection; fine business opportunity. W. EVANS, Hartford, Mich.

BUSINESS CHANCES.

HOTEL FOR QUICK SALE—26 ROOMS; best location in Chicago; always full; prosperous high class business. The Murray Inn, 5151 Cornell-av., Chicago.

HOTEL FOR SALE—AMERICAN; FURN and lease; county seat, Ill., 60 miles Chicago. Sum. $2,500. Bec. Light. Price right; terms can be arranged. Address O 260, Tribune.

HOTEL—WANTED—SMALL OR LARGE, OR rooming house, or invest $1,000 to $5,000 with good security. Address K K 471, Tribune.

HOTEL — WANTED — SMALL EUROPEAN hotel or rooming house. Mr. Starkey, 6733 Stony Island-av. Blackstone 67.

HOTEL—WILL RENT, TRADE, OR SELL at a sac. 47 rm. hotel; fireproof, nr. depot; ¼ blk. in.; rest. con. Ph. West 1432.

HOTEL BARBER SHOP—FOR SALE—IN live county seat; will sell cheap. FRANK RYBARCZYD, Paw Paw, Mich.

HOTEL—$18,000, PAYING, COMMERCIAL; exchange for stock goods, farm, or city property. Address Y E 246, Tribune.

HOTEL—RESIDENTIAL; NEAR LAKE; 150 rooms; new bldg. Address P 407, Tribune.

HOSPITAL—PRIVATE, S. S., RENT $70; completely equipped, clears $450 month. Price $2,500. BRENNAN, 208 Reaper Blk.

ICE CREAM PARLOR—CIGARS AND CONfectionery; ten pinnet ally; long estab. in Ind. city; clears over $100 mo.; no compta.; $1,100 will handle. Write or call. CHICAGO BUS. EXCHANGE, 444 Webster Bldg.

ICE CREAM PARLOR.

Are you in the market to buy a good ice cream parlor? Come to the Crystal, 3638 W. Division.

ICE CREAM AND CANDY SHOP—FOR SALE —Lobby north side hotel. Address Y Y 56, Tribune.

INVESTMENT—WILL INVEST $200 AND services; must be secured. Address P 128, Tribune.

INVESTMENT—WILL INVEST $1,000 AND services paying bus. Address S 510, Tribune.

INVENTION ON RADIATOR FOR AUTO— For Sale—Worth $10,000; patented, 3463 N. Clark., Chicago, Ill.

INVESTMENT—UNUSUAL OPPORTUNITY to procure $10,000 to $20,000 preferred stock in highly profitable, well rated Chicago manufacturing concern; proceeds to be utilized in completion of existing government orders. Address H B 27, Tribune.

JOB PRINTING PLANT, N. W. S. LOTS OF factory and society work; owner unable to handle the bus.; $4,500 cash; a sacrifice. Baker & Co., 703 Rector Bldg.

LADIES', CHILDREN'S WEARING APPAREL store for sale. 1618 W. 63d-st., no agents.

Large Moving Picture Theater

on west side; newly remodeled, fully equipped; for sale, rent or will take partner with $2,000. Kedzie 3871.

LAUNDRY FOR SALE—WET WASH; complete; will sell at a bargain. CALUMET IRON AND METAL CO., 4022 S. Wells-st.

LAUNDRY—WET WASH; FULLY EQUIPPED —3 auto trucks; fine location; profit $400 a month. LEMON, 35 S. Dearborn.

LEAD AND ZINC MILL—FOR SALE — AT Galena, Ill.; $5,000; working tailing piles which will pay for mill; a gold mine; bus. over $100,000 annually; no agents. Address Y E 101, Tribune.

PARTNER WITH $800

for half interest in war novelty; will prove big seller. H. Reinshagen, 327 S. La Salle.

PARTNER WANTED—HALF OR QUARTER interest in established legitimate, profitable business; $1,000 to $1,500 required; no promoters. 7924 S. Halsted.

PATENT ON EXHIBITION—ONE OF THE greatest inventions of the age; model at our office. Want to interest capital or will sell outright. BRENNAN, 208 Reaper Blk.

PATENT STEEL HUB AND SPOKE FOR Autos—Unlimited possibilities; best on the market; small cost to manufacture; will sell outright or on royalty basis. REED & CO., 127 N. Dearborn-st.

PATENT—FOR SALE—SANITARY trap pipe that cannot clog, bite the tongue, or become strong, and insures a good, clean, wholesome smoke. Address B 38, Tribune.

PATENT—LOCK GUARD — NEEDED everywhere; manufacture cheap; profit large; price $3,000. CARSON, 214 N. Sarah, St. Louis.

PATENTS—YOUR PATENT, IF MARKETED, may make a fortune. MOHLER gets patents; 918 1st Nat. Bank. Majestic 8624.

PHOTOGRAPHIC AMATEUR DEVELOPING and finishing business; fully equipped; busy season opening; serious illness reason for selling; sacrifice. 3439 W. Polk-st.

PHYSICAL CULTURE BUSINESS—MAKING big money; partner, or will sell; must have $2,000; good reason for selling. Address Y J 273, Tribune.

PRINT SHOP—DOES SOCIETY PRINTING; good place for either sex; will clear $200 month; equipment with everything necessary; overhead very light; something out of the ordinary; price $550. BRENNAN, 208 Reaper Blk.

PRINTING PLANT—IN LOOP; 4 GORDONS; estab. 21 years; clears $80 week; actual value $3,500. Owner retiring will take $1,200. BRENNAN, 208 Reaper Blk.

PRINTING SHOP.

Must sacrifice growing printing shop; have orders on hand; bargain immediate sale. Phone Franklin 4723. 166 W. Adams-st.

PRINTING SHOP.

Must sacrifice growing printing shop; have orders on hand; bargain immediate sale. Phone Franklin 4723. 166 W. Adams-st.

Printing Office, Est. 4 Yrs.

and bus. Good loc., So. S.; doing good bus. Must sell at once. Address Y L 64, Tribune.

PRINTING PLANT—FOR SALE—MEDIUM size; in loop; 1 cylinder and 3 jobbers; good trade. Address Y Y 64, Tribune.

BUSINESS CHANCES.

REAL ESTATE BUSINESS—FOR SALE— Sub., North, or will take part payment property, Chicago or south, Florida preferred; doing good business; good reasons for selling; owner will teach new owner business if desired gratis; splendid opening, as business is well established. Address B B 28, Tribune.

REAL ESTATE BUSINESS—FOR SALE—ON South Side; compelled to sell at once; good live business throughout. Address Y B 517, Tribune.

RESTAURANT—MUST SELL BEFORE JULY 1; a first class place; runs special 50c supper and 75c Sunday dinner; located on the West Side; first class trade; seats 54. Rent $35. Will sell for $2,200, half down, balance on time, to responsible party. Address P 384, Tribune.

RESTAURANT AND CAFE — EQUIPPED. RENT FREE to responsible experienced party who will operate same in connection with hotel this season. Apply at cafe, Hotel Colfax and Mineral Springs, Colfax, Iowa.

RESTAURANT, OPP. LINC. PK.; BEST paying place on N. S.; rects. $80 day; fixtures and rent and up to date; pr. $2,750; terms. Baker & Co., 703 Rector Bldg.

REST. AND LUNCHROOM—A SNAP FOR right party; transfer corner, opp. theater. Wilson-av. dist.; must sell at once. Owner sick, son in draft; fully equipped. Address P 380, Tribune.

RESTAURANT—BIGGEST SNAP IN CITY. new mahogany fixtures; steam heat; will sell for $600; $200 cash, bal. monthly; money maker. Address N 119, Tribune.

RESTAURANT, N. S.; EST. 34 YRS.; RENT $25; rects. $30 day; will sell at once. Baker & Co., 703 Rector Bldg.

RESTAURANT—FOR SALE—ONE OF THE best and busiest corners on North Side; estab. 15 years. Address N 487, Tribune.

RESTAURANT AND POOLROOM — FOR Sale—Best location on S. Side; good location; a money maker. Address P 484, Tribune.

RESTAURANT—FOR SALE; CHEAP; PRET. ty liv. rms., yard; $850. 2102 Larrabee-st.

RESTAURANT FOR SALE—DOING GOOD business. 1103 E. 55th.

ROADHOUSE—FOR SALE, OR LEASE— With hall doing $2,800 business month; $3,000 required. Address L 417, Tribune.

ROOMING HOUSES FOR SALE—

14 rooms, Ellis-av.; price	$ 750
14 rooms, N. S.; walk. dist.; price	1,000
16 rooms, S. Side; price	1,000
13 rooms, N. Side; walk. dist.; price	800
15 rooms, W. Wash.-st.	325
7 rooms, 40th pl.	600
6 room apt., S. S.	300
8 room apt., E. 45th-st.; price	600

Baker & Co., 703 Rector Bldg.

ROOMING HOUSE, DORCHESTER-AV., SElect neighborhood; rent $40; steam; best of furniture; price $400; must sell this week. Baker & Co., 703 Rector Bldg.

ROOMING HOUSE; E. 35TH-ST.; 16 RMS.; always filled with roomers; clears $100; rent $50; clean, healthy place; pr. $1,000. Baker & Co., 703 Rector Bldg.

ROOMING HOUSE—14 RMS., MOSTLY bskpg.; nr. Jefferson Pk.; all conv.; all light rms. Rent $50. Income $134. Always rented. Large yard for garden; bargain; good terms. 4205 Irving-park-bl.

ROOMING HOUSE WANTED FOR CASH OR trade. Address Y J 512, Tribune.

SALOON—EST. 38 YRS.; NEVER CHANGED hands; fine old bus. with plenty of stock; also 4 story brick, 7 flats, 28 rms.; 3 story brick with basement; 4 flats, 18 rooms; prog. all clear; will sell entire bus. with prop. for $23,000.

BAKER & COMPANY,

Majestic 8353. 703 Rector Bldg.

SALOON—OLD STAND; BEST PROPOSItion offered; good, clean reputation; steady trade. Reliable, energetic man; who can guarantee sales and carry stock of $500 to $2,000, depending on demand can secure exclusive territory and will easily net $10,000 this year. No special experience necessary. Will also furnish carburetors for other cars in about six days. Frank A. Urwan, 509 W. J

AUTOMOBILES—GASOLINE.

CLEARANCE SALE
Exchanged Cars

OVERLAND, 1916—7 passenger touring car, equipped with Continental motor, wire wheels, and in good mechanical condition.

OLDSMOBILE, 1916—8 cylinder, 5 passenger touring car, in excellent condition.

HAL, 1917–12 cylinder, 7 passenger touring car. Car was used in demonstrating service and is practically like new. Original cost, $2,600.

HAL, 1917–12 cylinder roadster. This has been run only a short distance and is practically a new car.

MERCER—Speedster, equipped with new body and newly painted. A snappy speed model. Be sure and see it. An excellent value.

MITCHELL, 1915—5 passenger, 6 cylinder touring car in fine condition.

ELGIN, 1917—6 cylinder, 5 passenger touring car. Looks like new. First class mechanically.

CHALMERS, 1916—6 cylinder, 5 passenger touring car. Newly painted and in nice condition.

CHALMERS, 1917—6 cylinder, 7 passenger touring car. Run 1,700 miles. Very attractive, luxurious car. Looks and performs like new.

KING, 1917—8 cylinder, 7 passenger demonstrator. This car has been used very little in demonstrating work and is one of the best values on our list.

MAXWELL, 1915—5 passenger touring car. Newly painted and in good condition.

MAXWELL, 1916—5 passenger touring car. A remarkably good value.

MAXWELL, 1917—5 passenger touring car, ideal family car in excellent shape.

MAXWELL, 1916—2 passenger roadster. A fine car for sales or professional purposes. A bargain.

WINTON, 1917—6 cylinder, 7 passenger touring car. In excellent running condition. Looks like new.

STUDEBAKER, 1915—5 passenger touring car; nicely equipped and in excellent running condition.

ELCAR, 1916—5 passenger touring car. Exceptional and is ideal for light touring purposes.

FORD, 1916—2 passenger roadster. Newly painted and in nice condition.

FORD 5 passenger touring car.

FORD—Panel top, light delivery wagon.

These Fords represent extreme values and should be seen at once if you are interested in them.

CHEVROLET, 1916 Coupe—An excellent car for physician or other professional men.

With the exception of the Fords, nearly all of the above cars are equipped with electric lighting and starting equipment, demountable rims and numerous other accessories, making them extremely attractive as values.

Due to the low prices we are quoting on these cars, we would suggest to those interested that they take advantage of the first opportunity to examine them.

MAXWELL FACTORY BRANCH

E. F. JARVIS,
MGR. USED CAR DEPT.,
Michigan-av. and 25th-st.

CHEVROLETS.

Immediate delivery, $685, f. o. b. For a few dollars more than a Ford, with guaranteed service, cash or time. Fords taken in trade. Chevrolet Motor Car Sales, 2632 Washington-blvd. West 532. Open evenings and Sunday.

1918 FORD SEDAN

Electric starter, white wire wheels, bumper, dome light, speedometer, and other accessories; same as new. Can be seen Sunday between 2 p. m. and 3 p. m. 7930 party, 1919 Argyle-st. Ravenswood 7838.

MY CLASSY SPEED CAR.

Must sell at a sacrifice; a bargain; $375. Call Saturday p. m. or Sunday a. m. 852 Belmont-av., Room 9, or phone Edgewater 1299.

1917 KISSEL 100 PT. 6, VICTORIA. $1,100.
1914 Jeffery Sedan, 5 pass..... 600
1917 Hassler 90 pt. 6 Coupe..... 1,250
HARRY F. BRANSTETTER.
50 E. 26th-st. Calumet 5714.

FORD.

1918 models, with or without self-starter; immediate delivery; cash or terms to suit. 461 Tribune. Phone Harrison 1261.

1916 MITCHELL JR., EXTRA THOS. special paint job, bumper, special rear and side curtains; car has been run 1,300 miles; fully covered by guarantee; will sell at a bargain. Address F J 289, Tribune.

1917 KISSEL 100 PT. 6 SEDAN.....$1,100
1917 Kissel 100 Pt. 6 Roadster..... 900
1915 Chandler 6, 5 pass. touring..... 500
HARRY F. BRANSTETTER.
50 E. 26th-st. Calumet 5714.

"WHITE" TOWN CAR, LIKE NEW...$3,150
Cadillac, 5 passenger 1,000
7 passenger "WHITE" 1,000
"WHITE" "35," 7 passenger 1,750
The White Company, 2340 Michigan-av.

LOOK HERE!

1918 Monroe 5 pass., looks like 1918 Marmon; biggest bargain in town. Time on some class to this car. 2313 Chicago-av.

PAIGE,

1916 6-46 7 pass. tour.; excel. mech. cond.; extra tires; $800. Midway 5988.

DODGE TOURING, 1916.

Late model; excellent condit. Many extras. Ph. Monroe 5000 or Austin 4388.

NEED MONEY AT ONCE? JUST SELL MY 7 passenger Marmon, equipped with disk wire wheels and cord tires; no trade. Address R 189, Tribune.

1916 HUPMOBILE ROADSTER, EXCELlent condition, repainted, good tires; $300 cash, balance monthly. 6047 S. Halsted. Englewood 175.

LATE MODEL WINTON SEVEN PASSENger "48," in excellent mechanical condition; will consider reasonable cash offer. Address R Y 253, Tribune.

1917 ALLEN.

Practically new; bargain. $950.
D. E. JOHNSON, PH. FRANKLIN 4772.

1916 STUDEBAKER CARRIOLET—MUST sell at once; good bargain; called good as new; dark color. Mrs. Curtis. Ph. Wellington 392.

SPORTY LITTLE OVERLAND ROADSTER, COMPLETELY REPAINTED AND IN FIRST CLASS MECHANICAL CONDITION. 6971 RIDGE-AV. RAVENSWOOD 219.

LATE 1916 6 CYL., 5 PASS. CHALMERS touring car; new cord tires, fully equipped; as good as new; must sell; bargain. JOHNSEN, Albany 1443.

HUDSON, 1917, SUPER-SIX—SEAT COVers, cord tires; run 2,000 miles; like new; $1,300; nothing less. Central 4715.

BIG BARGAIN—BEAR CAT STUTZ TYPE 55 Speedster; demonstrator. 4008 Washington-blvd. Columbus 4535.

A CAR FOR SALE OR EXCHANGE—COUPE, 4 or 5 pass. 4104 North-av. Belmont 2100.

CADILLAC 4 CYLINDER, PERFECT CONdition, $350, and Ford car, $165. 3255 Armitage-av.

RENO, 1917—
5 pass.; cond. like new; must be sold quick; cheap. 2307 Chicago-av.

USED CAR BARGAINS AT JEFFERSON MOTOR CO., 3300 Indiana-av. Phone Douglas 202.

STANLEY STEAMER. CAN YOU BEAT IT? Stanley Motor Carriage Co., 2100 Indiana-av.

$100 CASH, BALANCE TERMS, TAKES Buick, Stud., Olds., Saxon, or Moon. 834 Belmont-av.

HUPMOBILE, 1917, GOOD AS NEW; TWO extra tires; shock absorbers, Drexel 2965. 4800 Indiana-av., Apt. 1E.

SMALL OVERLAND ROADSTER, GOOD condition, repainted, good tires, $375; easy terms. 6047 S. Halsted. Englewood 175.

CHALMERS TAXI, CHEAP; NEW TIRES; will trade for Ford; $200 cash. ED. PAVLIK, 1933 S. 55th-ct., Cicero.

PACKARD TWIN SIX CLUB ROADSTER, slip cover, cord tires, etc.; bargain. F. A. HALL, 2633 N. Lakeview.

FRANKLIN ROADSTER, 1918 CAR, TIRES like new, cheap for cash. Sunnyside 9566.

FOR SALE—REGAL ROADSTER, 19 PERfect condition; $425. Tribune.

1917 CHEVROLET; 5 GOOD TIRES; MANY accessories; $475. Kedzie 8502.

1917 MAXWELL—LIKE NEW; SPECIAL color; cord tires; bargain. 4 Ridge-blvd.

FOR SALE—FORD ROADSTER, ELECTRIC lights and starter. 49 E. Garfield-blvd.

2 OVERLAND ROADSTERS, REAL BARgains, $950 each. 5314 Madison-st.

AUTOMOBILES—GASOLINE.

THREE DAY RED LETTER SALE
Used Automobiles

At a time when material necessitates great increases in the price of automobiles we are making a still further reduction in the prices on all of our rebuilt automobiles.

All late models equipped with starters, which must be sold during our three day sale,

Sunday Monday Tuesday
16th, 17th, 18th,
at our salesroom,

1615 MICHIGAN BLVD.

We have had experts examine the mechanism of these cars and price them exceedingly low. They were pronounced the best lot of used cars ever inspected.

During this sale we are making further reductions of from 25% to 50%. Owing to the lack of sufficient sales force all cars will be marked in plain figures. Come in and make your selection.

	Regular price.	Sale price.
Haynes Touring, 5 pass...	$ 900.00	$700.00
Buick Roadster	400.00	300.00
Hudson Roadster	500.00	300.00
Case Touring, 7 pass.....	1,000.00	750.00
Chalmers, 7 pass., like new	1,100.00	750.00
Buick, 5 pass.	900.00	650.00
Paige Roadster	700.00	450.00
Overland, 5 pass.....	700.00	500.00
Dodge Touring	750.00	500.00

And a great many other bargains of even greater value.

Don't forget the dates of this sale,

JUNE 16-17-18,

and the location of the greatest bargains in Chicago.

1615 MICHIGAN BLVD.
Open evenings
and
All Day Sunday.

WINTON TOWN CAR

Less than one year old; beautiful car with every modern appointment. Goodyear cord tires, seat covers, like new throughout, at a saving of $2,000 off new car price.
C. S. RIGGIN, Bradley, Ill.

BUICK CARS—
Exceptional line of used Buicks; guaranteed cond. Many. JAMES LAVEY MOTOR CO., Buick Agency, Michigan-av., at 23d-st.

FOR SALE—BARGAIN; PATHFINDER 7 pass., in A1 mechanical condition; like new. Call evenings, 1653 Humboldt-blvd., 1st apt. Humboldt 6917.

ABBOTT DETROIT, JUST COMPLETELY overhauled; bargain for quick sale; all good tires; $175. Phone Lake View 2864.

MODEL 80 OVERLAND ROADSTER—FINE condition. Six tires, four new; many extras. $650. Douglas 5772.

1917 VELIE LITTLE 6, 5 PASS., JUST like brand new; spotlight, new tires, etc., $750. Act quick. 5417 S. Ashland.

1917 FORD—LATEST DELIVERY CAR, A1 condition. $350. 48 N. Laramie-av. Austin 990.

1916 SCRIPPS BOOTH—PERFECT CONDItion; 6 cyl.; paint $375 cash.
E. C. LIEBER, 7317 La Fayette-av.

HUDSON SUPER-SIX CAR. 3 PASS. IN splendid condition; looks like new; at a bargain. (Address Box 176, Hammond, Ind.

OAKLAND 5 PASS., EARLY 1917 MODEL; lately overhauled; bargain if taken at once. Call Midway 3847.

1917 FORD, COMPLETE, FOR SALE AT bargain; like new; many extras. Call Lake View 5000.

HUDSON SUPER-SIX; DRIVEN LESS THAN 4,000 miles. Phone Austin 2354. 144 N. Waller-av., Austin.

FORD 1917 TOURING WITH EXTRAS; runs and looks like new; bargain for cash. 3d apt., 7027 Jeffery-av.

SNAP—OAKLAND WITH STARTER, $290; just overhauled. ROBERTS, 2105 S. Sawyer.

BEST OFFER TAKES 5 PASS. CADILLAC with Victoria top; 4 cyl.; A1 cond. Ph. Ravenswood 2470.

1916 BABY GRAND CHEVROLET, LIKE new, at a sacrifice; 4527 Broadway.

FORD TOURING—NEW TIRES; CHEAP. Sunday morning. 5 S. Oakley.

1913 HUDSON, SMALL 5 PASS., PERF. cond., new paint, $185. 5415 S. Ashland.

FORD TOURING CAR; GOOD COND.; NEW tires; $225. 6231 Michigan-av.

MUST SELL 5 PASS. COLE CAR, 6 CYL.; good cond.; reasonable. Ravenswood 2530.

VELIE, 1917, RUNS AND LOOKS NEW; AT once. 4614 Champlain-av.

AUTOMOBILES—GASOLINE.

MARMON
SPECIALS IN USED CARS.

BARGAIN NO. 1.
1916 Hupmobile 5 pass. tour., just out of paint shop, newly painted Hungarian blue, orange wheels, gold body stripe; top and upholstery A1; full standard equipment. This is an excellent car; sturdy and reliable and a real bargain.

BARGAIN NO. 2.
1916 Buick 7 pass. tour. Model D-55. U. S. tires all around; exc. cond.; newly painted, dark green body, black wheels, and chassis; full standard equipment; splendid shape. Rare bargain for some one.

BARGAIN NO. 3.
1917 Studebaker 5 pass. tour. car, newly painted beautiful Midnight blue, white wheels; top and upholstery like new; tires in exc. cond.; has bumper, spare casing, full tools; curtains, etc. Bargain for quick sale.

BARGAIN NO. 4.
1916 Overland 4 pass. Chummy Roadster, divided front seats; original paint; in exc. cond.; dark green body, red wheels; has bumper, full tools, curtains, 5 wire wheels with spare mounted; original paint and car as good as new.

BARGAIN NO. 5.
1917 Velie 7 pass. tour.; divided front seats, newly painted beautiful maroon; good tires all around; has spotlight, bumper, double tire carrier, full tool equipment, curtains, etc.; first class mechanical shape, and a beautiful appearing job.

BARGAIN No. 6.
1916 Chandler Sedan 7 pass.; newly painted, maroon body, black fenders and chassis; upholstered in dark gray whipcord; excellent family car; splendid mechanical shape and beautiful appearing job. Full standard equipment.

TERMS IF DESIRED.

MARMON CHICAGO CO.,
2430 Michigan-av. Tel. Calumet 543.

COLE
10 CHOICE COLE EIGHTS

CAREFULLY REBUILT.
NEWLY PAINTED.
TOURINGS,
ROADSTERS,
SEDANS.

All sold with the same warranty as a new car.

The scarcity of new cars and advancing prices make these cars exceptionally desirable.

Other cars of standard make.

Your old car taken in exchange.

TERMS IF DESIRED.

Edgar C. Frady,
2323 MICHIGAN-AV.
Phone Calumet 2323.

LAWRENCE FISHER,

USED CARS IN EXCELLENT CONDITION. TIME PAYMENTS. OPEN TODAY.
'16 Willys-Knight Coupe, '17 Oakland 6 5 pass., '17 Studebaker 6 7 pass., '17 Overland pilot, Ford truck, panel body, '17 Oakland 7 pass., '16 Saxon 6, 5 pass., '13 Cadillac 7 pass., '18 Chevrolet 8 5 pass., '16 Chevrolet roadster, '16 Paige 5 pass., '17 Flanders Speedster, '16 Oakland Roadster, $250; '16 Maxwell 5 pass.

LAWRENCE FISHER,

2447 Michigan-av. Phone Calumet 1253.

CASH OR TRADE.

1916 model 43 Olds 5 pass., $550.
1916 Chandler 7 pass., $700.
1915 Overland 5 pass., like new, $495 or best cash offer.
These cars overhauled and in fine condition, including tires and spare tires. Also our free service.

DODGE & LINES,
6729 Stony Island-av.
Blackstone 53.

AUTO FINANCE CO.

WILL SELL YOU ANY MAKE OF CAR, NEW OR USED, AT OUR PRICE. SAME FROM ANY DEALER OR INDIVIDUAL ON EASY PAYMENT PLAN.
ALSO ADVANCE MONEY ON YOUR CAR. TAKE UP DEALERS' NOTES AND GIVE EXTENDED TIME FOR PAYMENTS.
224 S. MICHIGAN-AV. HARRISON 773.

MARMON 1916 MODEL 41 TOURING CAR, thoroughly overhauled and refinished, just like new. If you're looking for a real bargain this is the first class used car and this wonderful bargain. Condition guaranteed. Terms or trade.
GEO. G. GLASER,
Open Sunday and evening.
1450 Michigan-av. Calumet 4214.

STUDEBAKER 6—SPECIAL BLUE PAINT; swell car; fine condition; $375.

Overland '16—unusually fine car. $450. Other car bargains.
AUSTIN MOTOR CO., 48 N. Laramie-av. Austin 971.

MY COLE "8."

7 passenger, in perfect condition; good tires and a fine looker; too large for me. Never sell. Must buy in town at $950. MRS. W. 1732 Conway Bldg. Franklin 140.

Four Winton Limousines

With extra touring bodies, upholstered in green leather; models 22A-1917; wire wheels. Sell in bunch or singly. Address Detroit Auto Exchange, 600 Woodward, Detroit, Mich.

PAIGE TOURING CAR.

Best offer takes 7 pass., 6 cyl.; 1st class condition; looks like new; seat covers; neutral lock; 2 extra tires. KUHL, 3307 Elston-av. Humboldt 3254.

WILL SACRIFICE MY 1915 LYONS Knight touring for quick sale. Car in good mechanical condition. Good paint with good tires; must sell before June 24. Call Doug. 127, Mr. Rollosson.

LATEST MODEL KING 8 FOURSOME, BETter than new; special paint job, six oversize tires; very attractive; cost new $2,200; $1,200 for quick sale. Call Driversey 3589 for demonstration.

1917 Studebaker, 6 Cylinder,

7 passenger, 5 nearly new tires; car in 1st class condition; big bargain for cash. 1048 N. Spaulding-av. Belmont 5547.

HUDSON 7 PASS.

Fully equipped and in good cond. Tires are good. At your own price. 4410 N. Clark.

7 PASS. 6-40 CHALMERS,

at the right price; new tires; finish and mech. cond. good. Phone Harrison 4352, week days.

5 PASS. CHALMERS MASTER 6, PERFECT condition. Must be seen to be appreciated. $450 cash. Call Riley or Dunning, Woodlawn Park Garage. Phone Hyde Park 610.

1916 FORD TOURING—GRAY-DAVIS elec. starter and lights; just overhauled; A1 shape; extras. Reasonable. Phone after 6, Hyde Park 2963.

1914 CADILLAC, FULLY EQUIPPED, $450, price; this car run less than 5,000 miles. L. KUHN, 6915 Cornell-av., afternoon or eve.

1917 Roadster, Like New.

Call Mr. Kenderdine. Superior 3060, 1111 N. Clark-st.

FOR SALE—WINTON 6 TOURING CAR, practically new. Can be seen 4440 Prairie-av. Saturday and Sunday aft. Inquire of chauffeur, Kruse.

1916 CASE FIVE OR SEVEN PASS. JUST overhauled, in perfect condition; extra tire, Perry autolock spotlight; must sell; going to Texas July 1st. Ph. Drex. 5232.

1918 MAXWELL; IMMEDIATE DELIVERY; will accept used Maxwell, Ford, Dodge, as part payment; cash or terms. 3716 Fullerton-av. Albany 8622.

1916 Locomobile Tour.

Excellent cond., paint and tires practically new; no trade. Oakland 3560.

FOR SALE—1917 7 PASSENGER MITCHELL touring car; 6 good tires, winter top; fine condition; Liberty bond or $1,000. Address F 249, Tribune.

LYONS KNIGHT, 1915, MODEL K 5 PASS., self-starter, winter top; fine cond.; $450. Chambers, 405 E. 61st.

FOR SALE—1917 CHEVROLET ROADster. Phone J. F. BUCK, 2132 Morse-av. Rogers Park 6887.

DODGE 5 PASS. TOURING CAR FOR SALE 5 tires, all new. Call 1430 Carmen-av., Sunday, 1 to 8.

$175—5 P., STARTER, D. RIMS, TIRES AND paint good. Must sell Sunday. Rear. 807 Oakwood-blvd.

DODGE ROADSTER, LATE 1917 MODEL, like new, all new tires, $750 cash. Irving 6370. 4114 Lawler-av.

HUDSON, MODEL 37, 4 CYL., NEW TIRES and battery; bargain for quick sale. 4717 N. Robey. Sunnyside 422.

FORD ROADSTER, 1917, CHEAP; GOOD cond.; demountable rims. Ph. Oak Park 3233.

FOR SALE OR TRADE—FORD COUPE, 1918, Baker electric. Electric storage battery, speedometer; $425. 4048 S. State.

MERCER, RACEABOUT, WITH STARTER and lights; $1,300. 2317 Michigan-av., open Sunday.

MERCER, 22-72, GUARANTEED $2,250, with extras. Open Sunday. 2317 Michigan-av.

FORD ROADSTER, NEW PUNCTUREproof tires, good condition, $225. Phone Englewood 8512.

MUST SACRIFICE 5 PASS. STUDEBAKER; good tires; excel. cond.; fully equipped; any reas. offer takes. Garfield 4643.

1918 PAIGE CAR. CALL RAVENSWOOD 6337.

1917 FORD TOURING, COST $717; $490. MRS. AYER, 31 E. 31ST. NOR. 8065.

MUST SELL, 1914 6 CYL. HUDSON. PHONE Lincoln 9643.

STEWART CHASSIS, 1917, LIKE NEW, IN first class shape; $165. 75 E. 16th-st.

6 PASS. HUPP, LIKE NEW, $900. EXTRAS. 231 Michigan-av.

$300 TAKES 1917 CHEVROLET. APPLY after 6 p. m. 2664 Washington-blvd.

FOR SALE—FORD OPEN DELIVERY; NO dealers. 5643 Calumet, 2d apt.

AUTOMOBILES—GASOLINE.

PACKARD
USED CAR DEPARTMENT.

THE SAFEST PLACE TO BUY A USED CAR.

WAR TIMES MAKE ECONOMY IMPERATIVE.

NO PROFIT INCLUDED IN OUR PRICES.

For each dollar you invest here in a good used car, you get a full dollar's worth of automobile value.

A few examples of our splendid values are listed below:

Packard Twin Six, 7 pass. Touring	$2,250
Packard Twin Six, 6 pass. Limousine	3,350
Packard 2-38, 6 cyl. 7 pass. Limo. and Tour.	1,000
Packard 4-48, 6 cyl. 7 pass. Sedan	1,750
Packard 48, 6 cyl. 7 pass. Touring	900
Packard 48, 6 cyl. 7 pass. Town Limo.	1,000
Packard 48, 6 cyl. 7 pass. Limo.	1,000
Packard 48, 6 cyl. 7 pass. Touring	400
Packard 30, 4 cyl. Chassis only	400
Packard 30, 4 cyl. 7 pass. Touring	350
Cadillac 4 cyl. 7 pass. Landaulet	1,000
Cadillac 4 cyl. 7 pass. Touring	350
Chalmers 6 cyl. 5 pass. Touring	800
Cole 6 cyl. 7 pass. Touring and Winter top	800
Interstate 4 cyl. 3 pass. Coupe	350
Marmon 41, 6 cyl. 7 pass. Touring	1,000
Mitchell 6 cyl. 7 pass. Touring	400
Moline Knight 6 cyl. 7 pass. Touring	1,500
Pathfinder 12 cyl. 7 pass. Touring	900
Moon 6 cyl. 7 pass. Touring	400

And many others. Ask for complete bulletin.

PACKARD MOTOR CAR CO. OF CHICAGO,
2357 MICHIGAN-AV.
Phone Calumet 7400.

JORDAN.

1917 Haynes touring, 7 pass., 6 cyl., equipped with Republic tires and in exceptionally good condition throughout. Price $1,100.

1917 Jordan 7 pass., 6 cyl., fully equipped and refinished. Bargain at $1,350.

Late 1916 Series "8" 5 pass. Franklin, refinished and runs like new; very economical, high grade light car. Priced at $1,350.

Cole 8, 7 pass., practically new, vacuum cup tires, extra winter curtains, fine mechanically. Priced at $900.

Many others to select from.
Chicago Motor Car Co., Inc.,
Jordan Distributors,
2313 S. Michigan. Phone Calumet 6070.

AUTOMOBILES

These cars are traded in on Detroit Electrics:
Marmon 34 town car.
Twin 6 Packard limousine.
Twin 6 Packard roadster.
Marmon 41 touring car.
Hupmobile Model N Sedan.
Packard Twin 6 touring car.
Marmon 41 7 passenger touring car.
All these cars are in perfect condition and will be sacrificed.
ANDERSON ELECTRIC CAR CO.,
Manufacturers Detroit Electrics,
2416 Michigan-av. Calumet 4789.

CADILLAC 1917.

7 pass., 4,500 mi. on boulevards only; perfect condition mechanically and otherwise. Rudge-Whitworth wire wheels (51"); Kelly-Springfield 5 inch tires (1); seal covers; skid chains (never used); radiator cover; searchlight, bumper, cigar lighter, spare tire cover, etc. Looks like new car and runs better. Company price, same outfit new, $3,500. Will accept $2,500. Liberty bonds, or cash. Nothing else. LEWIS, 1603 Peoples Gas building. Harrison 5462.

MARMON SPEEDSTER.

Every inch a beautiful car; beautiful to look upon; beautiful to drive and a beautiful car to own; painted a rich cream color with red wood wheels; equipment consists of 5 wire wheels and 6 almost new cord tires; Westinghouse shock absorber, spotlight, motometer, bumper, etc. You'll be proud to ride in this car. Let us demonstrate it for you. QUALITY AUTOMOBILE CO., 2437 S. Michigan. Ph. Calumet 1865. Open Sunday.

HUDSON SUPER-SIX.

This car has been driven about 7,000 miles and is in first class mechanical shape. Has just been repainted and is equipped with almost new tires with spare and tire cover. Must sell immediately. ERWIN GREER AUTOMOBILE COMPANY, 1515 S. Wabash-av. Calumet 4600. Open Sunday.

Hudson Super-Six Touring.

Finish like new. Five wire wheels and cord tires. This car looks and runs like a new car because it has been driven only a very little. Bargain to immediate sale. ERWIN AUTOMOBILE COMPANY, 2437 S. Michigan-av. Calumet 1865. Open Sunday.

1916 PAIGE

Light six touring; has just been repainted an English maroon with white wheels. Tires like new. In first class mechanical condition. ERWIN GREER AUTOMOBILE COMPANY, 1515 S. Wabash-av. Calumet 4600. Open Sunday.

Who Wants a Big, Roomy Car?

Mitchell 6, 7 pass., like new. A real buy and worth investigating. 5971 Ridge-av.

FORD 20 PASSENGER BUS, ALMOST NEW; 2 Ford roadsters, 1 Ford touring, 1 Westcott 5 passenger, 1 Willys-Knight; all in good condition.
BEACH AUTO SALES CO.,
5045 Lake Park-av., 2d floor. Ph. Oak. 32.

CADILLAC 1915 PASSENGER CLOTH ROADster, bought new late in 1917, perfect condition, like new; cash only. On account entitlement with guarantee, $2,250 with extras. Also seat covers, bumper, etc. Address B L 41, Tribune.

WILL TRADE BRAND NEW FORD ONE ton truck for used Ford cars; balance required in monthly payments.
RUE MOTOR CO. [on Auto Row],
2441 Michigan-av. Calumet 8240.

1916 COLE TOURING CAR IN FINE CONdition; looks just like new; also extra limousine body; will sell at a great sacrifice, $600. Phone after 7 p. m., Ravenswood 5860.

1917 MARMON 34.

7 pass.; run very little; looks like new; will take good Buick or Dodge in trade. Ph. Sunny. 9805. 6254 Glenwood.

BUICK ROADSTER, IN GOOD RUNNING order, repainted, good tires, electric light and generator; snap, $200; liberal terms. Open evenings. 6047 S. Halsted. Englewood 170.

1918 DODGE BROS., RUN 1,200 MILES.
1917 Studebaker, extra equipment.
1917 Maxwell, bargain.
1917 Chevrolet, Model 490; nearly new.
1631 W. NORTH-AV.

REO, 1915; 5 PASS.; FINE SHAPE; BARgain for $600. Phone Sunnyside 5649 between 10 and 12, Sunday, or see car, Arrow Garage, 5823 Broadway.

4 CYL. STEARNS-KNIGHT,

5 pass. car; best of cond.; to be sold at bargain. 6243 Princeton-av.

BEST OFFER TAKES MY 1917 MODEL Oakland "6"; A1 shape; fully equipped. E. J. W., 1216 Michigan-av., Blue Island. Blue Island 227. Will demonstrate eves.

1915 6-40 HUDSON 7 PASSENGER, NEW California top and five new Goodyear oversize tires; $900. Phone Iverson, Sunnyside 5104.

MUST SACRIFICE LATE 1918 MAXWELL touring car. Can be seen at the Michle Printing Press Mfg. Co. Garage, week days, 9 to 5, Hastings and Lincoln-sts.

OVERLAND, MODEL 83, 1916 TOURING car; overhauled and repainted; 5 practically new tires; a real bargain; $495. Phone MR. ROGERS, Rogers Pk. 396.

BRAND NEW MAXWELL, 5 PASS. AT A big reduction, or will accept Ford as part payment; bal. terms. 5136 S. Ashland-av. Prospect 3766.

1918 DODGE ROADSTER.

Run 700 miles; price $950. Can be seen Sunday. Boulder Garage, 2301 N. Clark-st.

WILL SELL MY MARMON MODEL 41, 7 passenger; looks and runs like new; all good tires; will sacrifice if taken at once. 7 pass. $1,450. 6243 Parkside-av. Irving 6532.

1917 5 PASS. MAXWELL, GUARANTEED good as new, extra tire; will sacrifice. 3257 North-av.

1915 FLANDERS 6 CYLINDER 5 PASSENger, cord tires. Holmes Motor Car Co., 2319 Michigan-av. Calumet 827.

1918 SERIES—SWEENEY TWIN CITY; will take touring car in exchange; no dealers. 5643 Calumet, 2d apt.

FOR SALE—1916 HUDSON 6-40; SEAT COVers. Call before 2 p. m. Sunday. LINDSTRUM, 354 E. 56th.

FIVE PASSENGER OVERLAND, FIRST class cond., full equipment and accessories. Address P 238, Tribune.

1914 HAYNES, ELEC. STARTER AND gear shift; good mec. condition. 7813 S. Halsted-st. Vincenes 327.

1918 OVERLAND COUNTRY CLUB, LIKE new; seat covers, bumpers, extra tire; will sacrifice. 3301 W. North-av.

1916 5 PASS. FRISCO, GOOD AS BRAND new; electrical condition; big bargain. 3301 North-av.

1915 OVERLAND COUPE, MODEL 80 overhauled and refinished; guaranteed same as new; call sacrifice. 3301 North-av.

1917 FORD 5 PASS. 1916 CHEVROLET Baby Grand 5 pass. Bargain. Must be sold. 3431-33 W. Madison. Kedzie 2115.

1914 FORD TOURING, OVERHAULED AND painted; new tires and demo. rims; $225. 941 Washington-blvd. Haymarket 4300.

1918 FORD TOURING, LIKE NEW, 9 MORE months to make 25 cash, 28 monthly; want offer. Address K 223, Tribune.

BUICK 5 PASS. — BENNETT'S GARAGE Good bargain. Call at 1137 S. Clark.

FOR SALE—STUDEBAKER, GOOD RUNNING cond.; cheap for cash. 4035 Milwaukee-av.

FOR SALE—BUICK CABRIOLET; BARGAIN. 721 Gordon-ter. PRATT.

HUDSON SUPER SIX, JUST OVERHAULED. 4046 Broadway.

FOR SALE—1918 FORD TOURING, NEAR ly new; many extras. Lincoln 8633.

2 ALLEN CARS, $500 EACH FOR QUICK cash sale. 5314 Madison-st.

$300 TAKES 2 GOOD RUNNING TOURING cars. 5314 Madison-st.

AUTOMOBILES—GASOLINE.

Locomobile

LOCOMOBILE 1916 6 cyl. 48 horsepower, 7 pass. Tour. Car. Tires all new. Is guaranteed by the Locomobile Company. Price $3,500.

LOCOMOBILE 1915 6 cyl. 38 horsepower, 5 pass. Touring. Overhauled and guaranteed. Price $2,000.

LOCOMOBILE 1914 6 cyl. 48 horsepower ROADSTER, overhauled and guaranteed. Price $2,000.

LOCOMOBILE 1914 6 cyl. 48 horsepower, 7 passenger Touring car; in good running condition. Price $1,000.

LOCOMOBILE SEDAN 1913, 38 H. P., 6 cylinder, 5 passenger; electric starter and lights. Price $680.

LOCOMOBILE, 1913, 48 H. P., 4 passenger touring; electric starter and lights. Price $560.

CHALMERS 1916, 6 cyl., 7 passenger touring body with extra winter top; in good running condition. Price $700.

ALCO 1913 6 cyl. 60 horsepower Limousine, 7 pass. Tires almost new. In good running condition. Price $3500.

We cannot list all our cars here; telephone us for a full list.

Cars may be bought on time.

LOCOMOBILE COMPANY OF AMERICA,
2000 Michigan-av.
Chicago. Calumet 380.

Drive Your Own Car. The Army Needs Chauffeurs.

The ONE gas car you and your family can drive easily and safely is the Owen Magnetic, with no gears to shift.

TOURING CAR, 7 passenger, renewed mechanically, newly painted, 5 new tires, guaranteed like new.

ROADSTER, clover leaf body, in fine shape mechanically, 5 new tires, newly painted, guaranteed same as new car. Cannot be told from new.

PACKARD 8-48 7 passenger Touring.
MOLINE-KNIGHT Touring with Sedan top.
BUICK 5 passenger Sedan.
Magnetic Motors Corporation,
2349 MICHIGAN-AV.

BARGAIN

Late 1917 6 cylinder Mitchell 5 passenger chummy, in perfect mechanical condition, just repainted like new by expert; custom made seat covers, 5 brand new tires; latest model top, curtains, bumper, motor tire pump, leather tire holder, complete with every modern accessory. This is a beautiful, dependable, quiet running car; has had open-end car; list price with extras over $1,800; responsible private party will sell at sacrifice for cash and guarantee condition. 6321 Broadway. Telephone Edgewater 258.

BUICK CABRIOLET.

1917 3 pass. Buick cabriolet. Can hardly be told from new. New Goodyear tires; $1,100.
CHAS. LANGE & BROS. CO.,
2736-46 Armitage-av.,
BUICK DISTRIBUTORS.
Hum. 747.

FORD SEDAN.

A slightly used Ford Sedan, new tires, at a big reduction for quick sale.
GLENN E. HOLMES,
70 E. Randolph-st.

1917 7 PASSENGER DANIELS TOURING car; guaranteed same as new.

The best buy on Michigan-av. $2,250.
DANIELS MOTOR SALES CO.,
Cal. 3480. 1725 S. Michigan-av.

1917, FOUR PASSENGER; SPORT MODEL.

Daniels touring; new tires; new paint; wire wheels; guaranteed same as new car; $2,350.
DANIELS MOTOR SALES CO.
Cal. 3480. 1725 S. Michigan-av.

1917 MAXWELL

This car has just been repainted and is up to date in every respect. Good tires and in first class mechanical condition. Must sell immediately. ERWIN GREER AUTOMOBILE COMPANY, 1515 S. Wabash-av. Calumet 4600. Open Sunday.

BARGAINS—CASH TERMS, TRADES.

1916 Ford, 2 pass.; all new tires...$ 250
1916 Overland 83, 2 pass.; run 6,000 450
1917 Reo, 4 cyl., 5 pass.; demonstrate 750
1917 Maxwell, 5 pass., perfect condition. 675
1917 Haynes, Model 36, Hood tires... 1,100
1917 Haynes, 7 pass., like new 1,250
4618 Washington-blvd. Austin 603.

PRACTICALLY NEW 1918 Buick roadster. Only been driven 11 miles. 131 W. 63d-st.

1916 Model 83 Overland,

5 pass., 4 brand new cord tires, bumper, shock absorber; car refinished beautiful battleship gray; nearly new mohair top; $450 or best cash offer. 5134 S. Ashland-av. Prospect 3766.

Buick D 55, 6 Cyl., 7 Pass.

Must sell, will accept reasonable offer for my Buick late model 7 pass., 6 cyl. touring car in best of mechanical condition. 4710 Drexel-blvd., 3d apart. Ph. Kenwood 6859.

1918-48 LOCOMOBILE.

Series 2, equipped with Westinghouse shock absorbers, seat covers; car painted blue; run 900 miles; fully guaranteed; will sacrifice $5,400. Address Y F 372, Tribune.

1914 ABBOTT,

5 pass. Continental motor; electric starter; 1 man top with glass in back; extra tire. 2334 Michigan, 2d floor. Calumet 5660.

WE HAVE HUDSON SUPERSIX ROADster which can be bought at the right price; car in fine condition; just the car for one who likes a roadster. Write or call W. E. Schaefer & Sons, Ripon, Wis.

LATE 1917 OVERLAND TOURING, MODEL 85-4.
1916 Dodge Touring.
1916 Chevrolet Touring.
1113 E. 63d-st.

1917 COLE EIGHT, USED BY OWNER only; always has run perfectly; looks like new and big bargain; only cash offered considered; any kind of inspection welcomed. Address O 299, Tribune.

1917 MERCER—THIS BEAUTIFUL SNAPpy little speed roadster is like new with extras, tires, etc., guaranteed, $2,750. 2317 S. Michigan-av.

1916 5 PASS. OVERLAND, SIX CYLINDER, overhauled, refinished, extra tire, bumper, guaranteed condition; at a sacrifice. 3301 North-av.

5 PASS. CONVERTIBLE SEDAN; AN IDEAL summer and winter car; perfect condition; price, new, $1,500; no use for it; sell cheap. 7348 Franson-av.

LATE BUICK ROADSTER, D-54; JUST BEEN repainted and overhauled; 5 good tires; winter top; bumper; spotlight; a bargain for $750. 4432 Lake Park-av.

BEAUTIFUL JUST LIKE NEW MERCER, T-head motor type, 70 miles per hour, 4 pass., guaranteed

AUTOMOBILES—GASOLINE.

REBUILT PAIGES

These cars have been thoroughly overhauled in our own shop; refinished and turned out like new cars. Some have only been slightly used and all are sold under our guarantee.

ALSO
WE HAVE ON HAND A SPLENDID LINE OF SLIGHTLY USED CARS, INCLUDING:

Chalmers '16, 7 pass. $800
Chalmers '18, 7 pass. 600
Flint '14, 7 pass. 700
Overland '17, 3 pass. 700
Overland '17, 4 pass. 850
Overland '17, Sedan 950
Oldsmobile '17, 4 pass. 850
Overland '16, 7 pass. 650
Hupp '16, 4 pass. 650
Elgin '17, 4 pass. 500
Paige '17, 5 pass. 1,250
Hupmobile '16, 4 pass. 850
Abbott '14, 7 pass. 650
Elgin '16, 5 pass., 3 cyl. 650
Elgin '16, 4 pass. 750
Hupmobile '17, 7 pass. 950
Cadillac '15, 7 pass. 700
Cadillac '18, 7 pass. 1,200
Studebaker '16 700
Studebaker '14, 7 pass. 500
Reo '17, 7 pass. 1,200

AND MANY OTHERS.

SOLD ON MONTHLY PAYMENTS.

GOOD USED CARS ACCEPTED AS PART PAYMENT.

SEND FOR OUR USED CAR BULLETIN.

BIRD-SYKES CO.,
2315 MICHIGAN-AV.
OPEN TODAY, 10 A. M.-3 P. M.

PACKARD TOURING CAR, $-85, seven passenger, fully equipped, mileage 9,500. This car is not rebuilt or repainted, but offered to you in exact condition in which original purchaser delivered car to us in exchange for high powered eight cylinder Cunningham car.

JAMES CUNNINGHAM, SON & CO.,
2341 Michigan-blvd.

TENNANT

FINANCIAL SERVICE FOR MOTOR CAR PURCHASERS.

YOU CAN PURCHASE AN AUTO FROM ANY REPUTABLE CHICAGO DEALER ON THE TENNANT FINANCIAL SYSTEM. DEALER TIME PAYMENTS PURCHASED.

TENNANT MOTOR, LIMITED
Phone Calumet 1156.
2447 Michigan-av.

Landaulet

Just sell my Landaulet, enclosed body, at cost to any Kimball dealer; my Kimball is a Pierce, Locomobile, or any other car with class chassis. Used only slightly on my private estate. This is a magnificent car. Painted 1918 blue and guaranteed as good as a new Cadillac. A very unusual opportunity. Price reasonable. Address Y 1, Tribune.

AUTOMOBILES—GASOLINE.

ATTENTION
To the Used Car Buying Public

We have just made a purchase from one of the largest distributors in Chicago, having made a clearance of the entire stock of these cars, in value that are now bringing on the open market from $300 to $1,200. Among these cars you will find almost every make and model, from 1914 to 1917. If you are at all interested and contemplate purchasing a car in the near future this is your opportunity. Dealers are especially invited to attend this remarkable sale. We will guarantee every car a perfect running automobile. An assortment of about 100 automobiles. Our purchasing power has made this sale possible.

WARSHAWSKY & CO.,
1915 to 1938 S. State-st.
Calumet 7815-17.

MITCHELL

USED CAR DEPT.

1917 Mitchell 6 cyl., 7 pass., like new..$1,350
1917 Hupmobile, 7 pass. 1,000
1916 Hupmobile Sedan 1,000
1916 Chalmers 6 cyl., touring 550
1915 Hertf Brooks 6 cyl., touring 500
1914 Lozier, special touring equipment 600
1914 Cadillac 600
1913 Cadillac 450
1914 Mitchell 4 cyl., 7 pass. 450
1914 Regal touring 350
1914 Henderson 450
1914 Mitchell 4 cyl., 5 pass. 350

Every car guaranteed. You take no chance. Cars fully equipped, electric lights and starter.

WILLARD & McALLISTER,
2328 Michigan-av. Cal. 4468.
OPEN SUNDAY.

FOR SALE—APPERSON

Jack Rabbit, 1915 model, at a sacrifice.

4812 Cottage Grove-av.

MANDEL BROTHERS.

CHANDLER

Late model touring car. Rebuilt, repainted and new tires. Cannot be told from new car.

THOMAS J. HAY, INC.,
2521 Michigan-av. Calumet 5108.

1918 OAKLAND TOURING.
1917 Oakland Touring.
1 Regal Touring.

BARRY SALES CO.,
Oakland Dealers,
742 Barry-av. Well. 2600.

1916 WINTON BUNABOUT: SPECIAL BODY —Extra seating capacity. Grand purchase if you are looking for modern, roomy runabout.

JAMES CUNNINGHAM, SON & CO.
2341 Michigan-blvd.

Ford sedan, finished like new; dem. rims, etc.; motor overhauled; mechanically perfect. Ph. Mr. Wilson, Lake View 8002.

FOR SALE—1916 LOZIER, 7 PASS. LIMousine; good for livery; electric lights, starter; overhauled and repainted; 5 brand new cord tires; brand new battery now like new; will demonstrate; cost $2,500; financial reasons compel me to sell for $850. If you want a good car come and look at this. 2658 W. 23d-pl. Rockwell 2454. Not at home after 7.

1917 Allen Chummy Roadster

Mechanically perfect; new tires; Spanish leather upholstery. Will demonstrate. Bargain.

ROY SPENCER, 4745 N. Hermitage. Ravenswood 5501.

LOCOMOBILE ROADSTER STARTER, electric lights, generator, elec. horn, 6 cyl., high tension magneto, Kelly-Springfield tires, spare tire and carrier; up to date new streamline body; this car very fine mechanically perfect condition. Leaving east on account of war. Will take best offer. Phone Sunday, Well. 8259.

1918 BUICK, 7 PASS.

See this car at once. Prices today at $1,150. West Side Buick Sales Co., 15 Lake-st., Oak Park. Phone Austin 742. Oak Park 5303. Open Sunday.

STUTZ ROADSTER, SERIES "S," NEW LAST August, Bearcat body, 2 extra wire wheels and 6 good tires, convertible top, raincoat, in perfect condition; good reasons for selling; $1,050. Midway 8338. George T. Buckingham.

PIERCE-ARROW, 1912 MODEL 6-38, IN perfect condition, with all latest improvements. Has been used for private city driving during summer months only, or will trade. What have you? No vacant property. Address C 172, Tribune.

1917 REO

5 pass 4 cyl., first class cond., $675, private party, 1142 W. Jackson-blvd. Haymarket 4207. Can be seen Sunday, 9 a. m. to 8 p. m.

PATHFINDER, $575.

6 cyl., 7 pass.; great sacrifice; Continental motor; 5 brand new; excel. cond. Sunnyside 6242 or Central 5247.

TOURING CAR,

7 pass., in fine condition. Might exchange for smaller car. What have you? Address Y G 368, Tribune.

1917 MARMON thirty-four, seven passenger, perfect condition, fully equipped for summer. Winter top. Price reasonable. Address M 196, Tribune.

LOOK!

Late 1917 Reo roadster, like new; best price takes it or will trade for small car and cash; terms. 3008 Sheridan-rd. Lake View 571.

1917 GRANT 6 TOUR.

Like new; $550; $350 cash, balance $35 monthly. 4549 Washington-blvd. Garfield 5526.

COUPE, OVERLAND 80, FIRST CLASS condition, very attractive, reasonable price; leaving city, owner will demonstrate. Phone Kedzie 2546.

DODGE TOURING, FIRST CLASS CONDITION, STROMBERG CARBURETOR, NEW VESTA BATTERY, $525 CASH. REAR, 1127 GEORGE-ST., GRACELAND 3911.

CHANDLER, MODEL '17, FOUR PASS., IN excel. cond.; cord tires, etc.; $1,000, or best offer taken; if for quick sale, 2309 Chicago-av. Seeley 5805.

DRAFTED.

FORD 1918 TOURING, $350.
2707 KIMBALL-AV.

HUDSON CAR, 6-40, 1916 MODEL; GOOD condition; must be sold within a few days; may be seen at 3451-53 Orden-av., or phone Rockwell 3960.

PACKARD TWIN SIX—1916 MODEL; FOUR cord tires; like new. Run 5,000 miles. For sale cheap. Apply 2111 E. 72d-pl.

1917 REO SEDAN, MOTOR OVERHAULED, good tires; real bargain. 5833 Broadway. Edgewater 4356.

OVERLAND ROADSTER, 1916, FIRST class condition, $350. See at McFarland Garage, Canal and Harrison.

REO, 1917 SPEEDWAGON, IN PERFECT condition; extras; $400. Phone Albany 8820.

HUDSON, MODEL 33; AI CONDITION, BIG bargain. Look it over and make me a price. 626 Gary-pl.

MUST SELL HAYNES LIGHT SIX CABRIOlet. Call Sunnyside 1930, between 8 and 12 Sunday.

5 PASS. TOURING CAR IN EXCELLENT running condition; newly overhauled and new tires. Car can be seen at 5248 S. 35th-st.

WILL SACRIFICE MY 1916 MAXWELL roadster for quick sale; perfect running order. MRS. MARES, 4122 Ogden-av.

MITCHELL, 1916 MODEL, 6 CYL., 4 PASS. roadster; perfect condition; $600. 3722 Southport-av. Lake View 3071.

1918 BUICK, MODEL B-49. ALL SHEET METAL MFG. CO., 2454 Fullerton-av. Humboldt 6080.

1917 2 PASSENGER WOODS MOBILETTE for sale cheap; can be seen at Sinclair filling station at 53d and South Shore drive.

OVERLAND COUNTRY CLUB, IN VERY good condition. 1418 E. 67th-st. Hyde Park 6731.

OAKLAND, 1914 TOURING; ELECTRIC starter; $285. 4846 N. Central Park-av. Mont. 5400.

1916 DIXIE 5 PASS.; ELEC. STARTER; one man top; $325 cash. Kentwood 9517.

STUTZ 1916 4 PASS. BULLDOG SPEC.; 6 wire wheels; good cond. Call H. P. 2035.

1914 FORD TOURING CAR; FINE CONDITION. 4024 S. Paulina-st.

FORD FOR SALE CHEAP—5833 N. Lincoln-st.

FINE RUNNING FORD, $200; MANY EXtras. Call Belmont 6224.

$150 TAKES LIGHT ROADSTER; AI CONdition, just overhauled. 812 N. Crawford.

FOR SALE—1914 FORD TOURING CAR; big bargain. 5012 W. 25th-pl.

AUTOMOBILES—GASOLINE.

STUDEBAKER
And Other Standard Makes.

Time payments.

1918 Studebaker 6 touring $1,000
1917 Studebaker 4 touring 850
1915 Studebaker 4 touring 450
1917 Studebaker roadst., 3 pass. 550
1917 Ford touring, many extras 425
1917 Studebaker 6, like new 875
1917 Studebaker 4, like new 675
1917 Studebaker 6 875
1914 Studebaker 6 350
1917 Studebaker taxicab 650
1917 Studebaker panel delivery 650
1914 Studebaker 6 touring 500
1915 Studebaker 4 roadst. 350
Late Stoddard Dayton 450
White touring 450
Overland panel delivery.
1913 4 cylinder Buick.
Studebaker limo., like new.
1917 Cadillac limo., almost new.
1916 Chalmers touring.
Large assortment of
Other cars to select from.
Open Sundays and evenings.

L. MARKLE CO.,
Studebaker Distributors,
21st and Michigan.

INSTALLMENT
PLAN.

WE WILL SELL YOU USED CARS ON A VERY EASY INSTALLMENT PLAN; ROADSTERS, TOURING CARS, SPEEDSTERS, TAXIS IN SPLENDID MECHANICAL AND COACH CONDITION; LOWEST RATES IN THE CITY. OPEN SUNDAY.

DOUGLAS 7072.
USED CAR SALES CO.
214-216 E. 33D-ST.

Maxwell 5 pass. touring ..... $ 350
Overland roadster, 1916, repainted 400
Overland 5 pass. touring 400
Jeffery 5 pass. touring, 6 cyl. 400
Velie 5 pass. touring 400
Apperson 5 pass. touring 400
Stanley Steamer 5 pass. touring 500
Columbia speedster, just repainted 500
5 Kings, 8 cyl., 5 pass. touring ..... $500 up
Lexington 5 pass. touring & winter top 600
Moline Knight 1916, 5 pass. touring.. 700
Maxwell bus, 16 pass. 850
Republic truck, 1½ ton, good as new 1,000

DANIELS

USED CAR DEPARTMENT.

1917 4 pass. Daniels Sport Model..$3,350.00
1917 5 passenger Daniels Touring 2,750.00
1917 7 passenger Daniels Touring 2,250.00
1917 Rissel Kar, two tops 1,250.00
1918 Scripps Booth, like new 1,375.00
1917 6 cyl. Stearns Knight roadst. 1,350.00
1913 Locomobile, 5 pass. Tour 550.00
1918 Pathfinder, Winter and Summer top 950.00
1916 Hudson Superair, 7 pass 700.00
1917 Owen Magnetic, 5 pass. 1,650.00
1916 Chalmers Cabriolet 625.00

Cash or easy payments.
DANIELS MOTOR SALES CO.,
Calumet 3725. 2341 Michigan-av.

MARMON "34"

7 pass. tour. This is the aluminum car; weight 3,540 pounds; 7 to 15 miles on gallon gas; 9,000 to 12,000 miles on tires. Houk wire wheels, one extra; 34x4½ in. cord tires; newly painted beautiful Newport blue, orange wheels. Full standard equipment, with many extras. Carries same service, same warranty as new cars.

USED CAR DEPT.
MARMON CHICAGO CO.,
2430 Michigan-av. Tel. Calumet 5606.

AT A SACRIFICE—SHEFFIELD SIMPLEX car, 5 pass., enclosed body, latest foreign production, electric starter and lights, most up to date car in Chicago. Must be seen to be appreciated. Owner has decided not to dispose of car, as he has no use for same. No reasonable offer refused. Ask to see Mr. Fuller, The Armour Garage. 4042 Michigan-av.

RACING CAR WITH EXTRA PARTS; CAN be seen all day Sunday. 2632 N. Sawyer-av. Belmont 6317.

AUTO ACCESSORIES, REPAIRING.

TIRES
SPECIAL OFFER

THIS MONTH
ON DOUBLE THREAD TIRES.

GUARANTEED ON 5,000 MILE BASIS. STATE TIRES have treble thickness, which insures them against punctures; non-skid, water-proof. Although STATE TIRES are guaranteed on 5,000 mile basis, they often give the user many miles more. Layer of fabric between the inner tube and the road.

RELINER FREE WITH EACH TIRE.

ORDER BY MAIL.

JUNE PRICES.

Size.	Price.	Size.	Price.
30x3	$6.00	34x4½	$ 9.95
32x3½	8.00	34x4½	9.95
32x3½	6.50	35x4½	10.25
31x4	7.05	35x5	11.55
32x4	7.05	35x5	11.55
33x4	7.95	37x5	11.90
34x4	8.25	37x5	12.25

Send $1.00 deposit and tire will be sent, balance C. O. D. with privilege of examination before paying. If full amount is sent with order 10% discount will be allowed. By paying in advance you also save 25c for returning of C. O. D. charges.

State if non-skid, plain tread Q. D. Clincher or straight side. Watch our prices, then send us your order.

STATE RUBBER TIRE CO.,
DEPT. D.
126 E. 23D-ST., CHICAGO, ILL.
[Near Michigan-av.]

P. S.—Send for price list of tires you wish rebuilt.

OPEN SUNDAYS FROM 9 A. M. TILL NOON.

ATTENTION! TO THE AUTOMOBILE PUBLIC.

Let us figure on your repair work, such as grinding cylinders, making new pistons, new connecting rods, any part pertaining to the repair of your automobile. As we have one of the best equipped automobile repair shops in the city and know we can do all latest improvements that you will come again and recommend us to your friends. We are the oldest repair shop in the city catering entirely to the high grade automobile, foreign or domestic cars. Enterprise Automobile Repair Co., 4042 Michigan-av. Drexel 4108.

BRADLEY-FORD CO.

W. 14th-st. and 55th-ct., Cicero.

New stream line boat shape 5 pass. touring body, complete with top, radiator hood and fenders.

Ford 5 pass. Springfield bodies. Ph. Cicero 102.

AUTO TOPS—
Our roof covers save you two-thirds price of new top; tailored to fit any car; easy to apply; $8 to $18; parcels post paid. Auto covers, $7.75 and up. Catalog and samples free. Ohio Top & Hdw. Co., 112 E. 8th-st., Cincinnati, Ohio.

TRUCK TIRES

Get our prices before buying truck tires.
CHICAGO TIRE CO., 2111 Wabash-av.

FOR SALE—SIX 32x4, THREE 37x4½ S. S. brand new Penn vacuum cup tires; also thirty gasoline hose and nozzle for tanks, MR. WHIPPLE, 225 E. Illinois-st. Central 6241.

We Can Save You Money

on tires. Buy direct from factory branch. Get our prices. Big fresh stock. Ph. Haymarket 5100. Wellington-blvd., near Halsted-st.

PENNSYLVANIA VACUUM CUP TIRES, 30x3½, $19.75; guar. 6,000 miles; 30% dis. Guar. Tire & Equip. Co., 3546 Michigan. Doug. 9876.

RIVERSIDE RACING TIRES.

New, all sizes; for sale cheap; also Dodge, Ford, and Case cars. 2 S. 52d-av. Cicero.

HAVE CARS OVERHAULED IN YOUR GARage. Save time and money. Expert mechanic carries all necessary tools. Ph. Irving 9238.

WANTED—USED HERTNER MOTOR GENerator charger, 42 cells; advise age, cond. and lowest price. Ph. Harrison 1854.

1918 FORD TOWN CAR BODY, COMP.
Used Ford Delivery Bodies.
REMO, 1503 Michigan-av.

SEND FOR OUR NEW ACCESSORIES CATAlog; it's free and helpful. Auto Tire Sales Company, 1348 Michigan-av., Chicago.

FOR SALE—USED HAYWOOD PLANIZer, model R, Ford. Call 1004 Michigan-av. Phone Harrison 157.

CARBON REMOVED, 50 CENTS PER CYLinder, by MARAFFER Original Carbon Expert. CASAGRANDE & SONS, Calumet 4712.

FOR SALE—GRAY & DAVIS STARTER and Willard battery for Ford car. L. LEUCKER, 6130 Stewart-av.

NEW AND USED AUTO BODIES; REPAIRS and painting. Chicago Coach and Carriage Co., 1223 S. Michigan-av. Calumet 4230.

AUTO REPAIRING, PAINTING AND TRIMming. Beach Auto Sales Co., 5045 Lake Park-av., 2d floor, Ph. Oakland 32.

RACING BODIES, FENDERS, HOODS, Tanks. Royal Auto Body Co., 1404 S. Wabash.

7 PASS. ABBOTT-DETROIT BODY, FINE shape, complete with top and gas tank. Albany 7100.

FORD ROADSTER BODY, NEARLY NEW, with top, windshield, curtains, mats, tire rack. $55. SNOW, 1420 Mich.-av. Cal. 868.

AUTO DELIVERY BODY, USED ONLY three days; a bargain. Midway 3331.

2 NEW 35x4½ S. S. FIRESTONE WRAPPED tread, $60; guar. TAILOR, 439 N. Clark.

BE SURE—BRACES LINED, $1.25; GUARD. Ph. WADE, 1600 S. Ashland. Canal 393.

FOR SALE—OR TRADE—NEW WARNER auto trailer. Address S 390, Tribune.

BRAND NEW WAYNE WHEEL TANK; $225. Tel. Highland Park 338.

FOR SALE—PITTSBURGH METER, USED 1 mo.; sac. for $80. Address K 372, Tribune.

WANTED—3D HAND AUTO CAR MOTOR. F. Landon Co., 2 So. Ph. Haymarket 5080.

NEW SUMMER TOP FOR SCRIPPS-BOOTH roadster cheap. Englewood 7979.

FOR EXCHANGE—FORD RUNABOUT BODY for touring body. Address P 328, Tribune.

AUTOMOBILE STORAGE.

AUTOMOBILE STORAGE—$3 PER CAR PER month. Warehouse, 2920 South Park-av. Magnetic Motors Corpn. Telephone Calumet 4713.

AUTOMOBILES—ELECTRIC.

Special Values
Now In
Rebuilt Electric Cars

Purchasing used cars from an individual or company without responsibility is like purchasing bonds without studying the security back of them.

INVESTIGATE OUR RESPONSIBILITY.

WE GUARANTEE ALL CARS TO BE AS REPRESENTED.

Prices range from $500 and upward. See us before purchasing.

Anderson Electric Car Co.

MANUFACTURERS DETROIT ELECTRICS.
2419 Michigan-av. Calumet 4789.

Factory Rebuilt
WOODS ELECTRICS

Better values than new cars built under present manufacturing conditions.

We offer several rebuilt Woods electrics in single and double drive, at attractive prices.

Other makes as low as $400.

WOODS MOTOR VEHICLE CO.,
2513 Calumet-av. Phone Calumet 1643.

RENEWED
RAUCH & LANG
ELECTRICS.

Cars good as new at less than half new car prices. Economical to purchase, economical to maintain. A limousine without chauffeurs or gasoline.

MAGNETIC MOTORS CORPORATION.
Calumet 4712. 2340 Michigan-av.

DETROIT ELECTRIC,

1917 Double Drive Detroit; new batteries to be installed this week; car has just been revarnished; looks like new and has had little wear. Owner will sacrifice. No dealers. Address Y 206, Tribune.

DETROIT ELECTRIC

Double drive, 5 passenger, wire wheels and cord tires; looks and runs like new. Phone Midway 6590. MRS. JOLIFFE.

Bargain in Chicago Electric.

Exide ironclad battery; newly painted. Can be seen at Evanston Electric Garage, Davis st., Evanston. Morris, Phone Glencoe 203.

BE SURE AND SEE MY LATE MODEL BEfore buying. Long cruising radius; light battories. Car in perfect condition. Just painted; very low price. Mr. Thayer, Rogers Park 3096. 7557 Ashland-av.

For Sale—Broc Electric.

Needs new batteries. 1045 N. Central-av. Austin 7009.

REAR SEAT DRIVE RAUCH & LANG ELECtric car, is in perfect condition. Cord tires. Rauch & Lang chassis repainted. Phone Evanston 1190. The Evanston Electric Garage.

1913 Rauch-Lang Electric.

Good condition; price $225. Original owner. Ph. Midway 2869.

BEAUTIFUL ELECTRIC.

Latest model. A1 condition; bargain. Phone Kenwood 7443 or Lake View 3200.

FOR SALE — DETROIT ELECTRIC, NEW battery, 1916 model, in A1 condition. Has been painted and in perfect condition. Phone Evanston 4250.

THE MILBURN ELECTRICS OR OTHER USED electrics for sale or rent; rent may be applied on purchase price. Can be seen at Fashion Automobile Station, 7500 S. 51st-st.

LATEST MODEL DOUBLE DRIVE OHIO, just like new; will be glad to give you a ride in my car; no trade; want cash. Address K 204, Tribune.

FOR SALE—RAUCH & LANG ELECTRIC, almost new, repainted and runs like new; car in perfect condition might consider gas car in trade. Address K 332, Tribune.

MILBURN LIGHT ELECTRIC

Used only 3 months. Phone Morris, Glencoe 203. 857 Greenwood-av., Glencoe.

BEST ELEC. CAR BARGAINS IN CHIcago. Every make and model. Every car guaranteed. Chicago Auto and Battery Works, 916 E. 43d-st. Phone 6764.

CHICAGO ELECTRIC—NEW BATTERIES, new tires; fine condition; $500. Tel. Drexel 6764.

WIRE WHEEL DETROIT, LATE MODEL, bargain for quick sale. Call Mr. Burns, Regent Park 761.

FOR SALE—WOODS ELECTRIC, LIKE NEW, 2 motors, without batteries, $100. Phone Sunnyside 7190.

5 PASSENGER STYLISH ARGO ELECTRIC best and fastest ever offered for sale by private party. 15 W. Laramie-av.

OHIO DOUBLE DRIVE ,WILL BE SACRIficed; good condition. C. ULMAN, 4401 Grand-blvd. Phone 697 Oakland.

RAUCH, LANG ELECTRIC, BY PRIVATE owner; bargain. Tel. Edge. 7557.

$350 TAKES ELEGANT ELECTRIC; FINE condition. 4723 Ingleside. Dre. 6777.

$250—ELECTRIC CAR, PERFECT CONDITION, like new, worth $600. Douglas 6945.

FORWARD DRIVE ELECTRIC; NO BATtery and rectifier; cheap. Kedzie 1983.

GARAGES—FOR SALE & TO RENT.

10% Dis. for Next Few Days.
The Better Built Garage.

Guaranteed to be the strongest portable construction on the market.

Will deliver and erect them anywhere. Call at our factory. 3053 Grand-av., or phone Gar. 127.

CHICAGO PORTABLE GARAGE AND HOUSE CO.

TO RENT— GARAGE. TO RENT—

1233-35 W. Adams-st., front and rear entrance. Large yard on 75 ft. lot. Reasonable.

QUINLAN & TYSON,
Tel. Central 227.

40 N. Dearborn-st.

WELL BUILT GARAGES, PLAIN OR ARTISTic, portable or monolithic; brick, stucco or frame, 9x14, $75; 10x16, $90; 12x18, $115; 17x18 (2 car), $160 up; plank floor, 12c; concrete, 25c per ft extra. NIELSEN GAR. CO. 719 N. State. Ph. Sup. 233.

GARAGES ERECTED ANY PLACE IN CITY; all sizes, as low as $85, with 2 year guarantee; estimates furnished on request. Ford Stewart 1554 or 542. Justrite Construction Co., 7417 Eberhart-av.

FOR RENT—GARAGE AND SALESROOM, 2951-59 S. Halsted-st., capacity 100 cars; bldg. under construction; big business; cheap rent.

H. & L. ENGLESTEIN, 6005 Halsted-st.

Space, Auto Paint Shop

or light mfg., above auto repair shop; heat and lgt. furn. 2251 W. Grand-av. Seeley 5083.

TO RENT—NEW GARAGE NEAR PLAZA Hotel and Lincoln Park. Sprinkler system. 2 floors, capacity 50 cars.

GEO. G. NEWBURY & CO., 6 N. Clark-st.

WANTED—BUILDING ON SOUTH SIDE, cast of Halsted, suitable for automobile business; will lease or purchase. Address F 54, Tribune.

TO RENT—FOR NEXT FEW DAYS, PORTABLE AND PERMANENT BLDGS. CHICAGO PORTABLE GARAGE CO., 3053-61 W. GRAND-AV. Phone Carp. 127 SUN.

PORTABLE AND PERMANENT GARAGES and cheapest on the market, erected complete in your own yard. Federal Portable Bldg. Co., 4098 N. California-av. Mont. 200.

TO RENT—A FINELY EQUIPPED AUTOMOBile repair shop; good location. 4072 Broadway. Pioneer Garage.

GARAGE FOR RENT, 7340 STEWART-AV. electric light and water; $8 per mo. Call Stewart 282, between 2 and 6 p. m.; Sunday.

TO RENT—NEW HIGH CLASS GARAGE and salesroom, 60x120; 50 cars waiting to get in. 1819 S. State-st.

GARAGE TENANT WANTED—WILL BUILD 175 car garage, Edgewater. Wm. Seymour, 5117 Kenwood-av.

45 CAR GARAGE FOR SALE—ENORMOUS repairing; cheap rent; boulevard corner; going into service. Address S 259, Tribune.

TO RENT—BEST HEATED PRIVATE GAR. $10. Conc. alley. 6430 Kenwood. H. P. 8100.

GARAGE FOR SALE—70 CAR CAPACITY; all regulars; rent $125 per month; good location. Address Y G 554, Tribune.

TO RENT—GARAGE OR REPAIR SHOP, 150x27, brick; steam; $22.50. 5137 Lincoln-av. Ph. Sup. 5182 or 5826.

3 CAR BRICK GARAGE, CEMENT FLR., elec. gas tk.; rent $15. 1255 N. Dearborn.

FOR SALE—PORTABLE GARAGE; CAN BE seen Sunday. 548 E. 35th-st.

TO RENT—2 CAR BRICK GARAGE. 5642 Kimbark-av. Ph. Midway 1683.

AUTO CREDITS FOR SALE.

$850 CREDIT, $750,

on new 1918 6 cylinder Reo, balance cash or terms. Wentworth 1969.

CREDIT FOR $850 ON NEW MITCHELL; can be used toward purchase of any model; make offer. Address P Y 63, Tribune.

MOTOR TRUCKS

FORD
TRUCKS

Investigate these new

FORD

1 ton trucks. Early deliveries. Cash or terms.

L. D. WELLS MOTOR CO.,
4920-24 Sheridan-rd.
Telephone Edgewater 2406.

FOR SALE—NEW 8T END dump, 8T deck, semi-trailers, $450 each. 2T reversible short turn 4 wheel, $500.

CHICAGO TRAILER CO.,
2807 S. Mich. Calumet 766.

I HAVE FOR SALE 5 FORD trucks, slightly used. These are genuine Ford trucks, not truck attachments. Perfect mechanically. Address Y H 338, Tribune.

$350

takes Ford ton Smith Form-a-Truck equipped with large screen body—a real bargain.

GLENN E. HOLMES,
70 E. Randolph-st.

MOTOR TRUCKS—YOU ARE LOOKING FOR. We have them, all sizes, ready for work; capacity 1 ton up to 6 tons. We have a 6 ton steel dump body trucks with hoists, in fine condition. You can buy trucks from us right; terms the best. Do not overlook this. NEW MENOMINEE TRUCKS; we sell them; if you want a good proposition come and see us. Chicago Commercial Truck Co., 315 to 331 N. Ada-st., Chicago, Ill.

SLIGHTLY USED TRUCKS

for demonstrating 1 and 2 tons; also 1918 Ford roadster; bargain. M. J. O'BRIEN, 1231 S. Wabash-av.

MOTOR TRUCKS—
We have several used motor trucks from $300 up. Will be sold for cash or on time payment.
KELLY-SPRINGFIELD MOTOR TRUCK CO.,
2815 S. Wabash-av.

Late Style Open Express

Commercial car, looks like new; make me an offer. Can be seen at D. & B. Auto Painting Co., Jackson and Racine.

RAMBLER, body painted, in A1 condition. Merchants 1½ ton, furniture body..... $50
Wilcox 2 ton, express body..... 600
50 E. BRANSPOTTER, Calumet 5714.

50 E. 26th-st.

2 ONE TON AUTOCAR, EQUIPPED WITH large express body; in first class running condition; a BARGAIN. AUTOMOBILE MOTOR TRUCK CO., 2021 Michigan-av. Calumet 1420.

1918 Ford Commercial Car.

Panel vestibule body, cheap; will consider terms from responsible party. Address 232 S. Racine-av.

1917 OVERLAND,

$500.00.

Ambulance or service wagon; electric lights and starter; excellent condition.

1507 Madison-st.

ATTENTION, BUSINESS MAN—BUY A Ford 1 ton truck now. Immediate delivery. Pay for it as you use it. Terms to suit. BRISK & PRYOR, Authorized Ford Dealers. 4101-13 Irving Park-blvd.

FOR SALE—1 TON REPUBLIC TRUCK, ONE year old and in fine running order. Call bet. 8 a. m. and 5 p. m. 1303 George-st., s. w. corner.

DART QUALITY TRUCKS—1, 2, 3½ TONS capacity; 1, 2 ton used chassis; ¾ ton demonstrator. Factory truck for hire. 2947 W. Lake-st. Garfield 6691.

WE HAVE A NUMBER OF 1¼ TON HARvey trucks, thoroughly overhauled and in good shape, for sale cheap at service station, 3812 Normal-av. Ph. Drover 8000.

BARGAIN—¾ TON, IN GOOD MECHANICAL cond.; detachable rims, extra tire, closed body; suitable for laundry. Can be seen at 2626 Shields-av., 8 a. m. to 5 p. m.

UNUSUAL BARGAINS—2 AND 1¼ TON REpublic trucks, with dump body and hoist; 2 ton Reo with platform body. All splendid condition. Mr. Hall, 2901 Indiana.

LIGHT DELIVERY CAR, EQUIPPED WITH demountable rims; perfect mechanical condition; will consider trade and terms. Harrison 6887.

FOR SALE—THREE TON MOTOR TRUCK, first class condition, also 7 passenger 6 cylinder Premier, limousine and touring bodies. 122 W. Kinzie-st. Phone Main 3149.

Light Ford Delivery Car,

Ideal for laundry; looks like new; best offer takes it. 2332 S. Racine-av.

FOR SALE—3¼ TON AUTO TRUCK WITH 13 ft. stake bed; rebuilt and thoroughly overhauled. VOLTZ BROS., 840-844 S. Halsted-st.

10 PASSENGER BUS, SLIGHTLY USED; electric starter and lights; bargain. Open Sunday. BOULEVARD MOTOR CO., 1356 MICHIGAN.

AUTO TRUCK FOR SALE—NEW 1 TON truck to trade for Ford touring or will sell, cash or terms. Phone Edgewater 2513.

FOR SALE—ONE TON FORD TRUCK WITH express body; first class condition; bargain. 1937 Armitage-av. Armitage 6500.

FOR SALE—1 TON REPUBLIC TRUCK; first class condition, for $1,400 cash. Telephone Burnside 722.

1917 1¼ TON FORD TRUCK, 1ST CLASS running condition, new tires. 1248 S. Sawyer-av. Rockwell 1686.

MUST SELL AT ONCE 1 TON 1917 SMITH Form-A-Truck, open express body, like new. 1414 N. 7th-av. Maywood 1000.

FOR SALE—STANDARD 1918 FORD TON truck, canopy express top; run 300 miles GEORGE HOLMES, 4150 N. 35th-av. Kenmore 6.

FOR SALE—REDDEN & AMESTON FORD Form-a-Trucks; good condition; low price. The Twelfth Street Store, 12th and Halsted.

NEW REPUBLIC 3 TON INSPECTOR, USED 60 miles; $950; $900 below price. Be it today. 4074 Broadway.

LIGHT DELIVERY CAR, USED BUT LITtle; must be sold to make room; sacrifice for $125 [not Sunday]. Phone Lincoln 938.

CORLISS ¾ TON STAKE TRUCK; ELECtric starter and lights; $550. Open Sunday. ROCKFORD MOTOR CO., 1356 MICHIGAN.

WANTED—HAULING FOR 2 OR 3½ TON stake body motor trucks. 53 W. Lake-st. Ph. Rand. 3856. Central 4382.

BUICK TRUCK, PANEL BODY, DOOR ON side and rear closed cab; fine condition; $400. 1621 N. Wells-st.

WHEN IN NEED OF A GOOD USED TRUCK at a price to suit your cash or time, see JOSEPH SIEGMUND, 315, 31 N. Ada-st.

FOR SALE—FORD EXPRESS TRUCK; 6 ft. body, cabin; rebuilt like new; good tires. Call 10 a. m., 4307 Irving Park-blvd.

LOOKING FOR A TRUCK BARG.? I HAVE Fords, Republic, Studebaker, Diamond T, and others. Call Henri, 25th and Indiana.

FOR BARGAINS IN GUARANTEED USED trucks, all sizes, see EARL, 5045 S. State. Wentworth 5173 and Wentworth 3761.

AUTOCAR—GOOD AS NEW; REPAINTED and overhauled; open express. $800. F. H. Barkes [grocer], 1578 Clybourn-av.

FORD TON TRUCK, CHEAP—SEE OWNER, 778 E. 48th-st. Call Sunday, 2 to 6, or evenings.

STUDEBAKER 1916 LIGHT DELIVERY panel truck; good condition; will give fair trial. 1804 Diversey-pkwy.

$375 TAKES 1917 FORD CLOSED PANEL body; extras. Walter Pels, Albany 9160.

1 TON TRUCK ALMOST NEW; BARGAIN. West 5597. 2029 Lake-av.

5 TON DUMP TRUCK FOR SALE—LIKE new. 8606 S. Racine-av. Stewart 9108.

FOR SALE—1 TON TRUCK, ALMOST NEW. 2304 W. Division-st. Rockwell 6924.

FOR SALE—3 TON TRUCK, ALMOST NEW. 1827 Orrington-av., Evanston. Tel. 301.

FOR SALE—FORD COMMERCIAL CAR, 1916 model. 33 E. 35th-st.

FOR SALE—OR TRADE—1 TON TRUCK; bargain. Call Lake View 5610.

FOR SALE—FORD PANEL TOP DELIVERY, $200. 5043 Cottage Grove-av.

WHITE LIGHT DELIVERY TRUCK, AI CONdition. $350. 2154 S. Ashland.

1917 FORD TRUCK AT A BARGAIN. CALL Lake View 7723.

FORD TRUCK FOR SALE; AI CONDITION; extras. Call Stewart 2838.

ONE 2 TON TRUCK; IN GOOD CONDITION; cheap. 1420 N. Clark-st.

6½ TON TRUCK FOR SALE WITH A hoist and dump. Phone Superior 6314.

FORD LIGHT TRUCK, 6 FT. EXPRESS body, cheap. West 881. 2661 Warren-av.

MOTOR TRUCKS

BY ORDER OF THE CREDITORS

We will sell on Monday, June 17, 4 Oldsmobile 1 ton trucks with 40 h. p. 4 cyl. motors, covert transmission, Russell internal gear axle, center control, left hand drive, high tension Bosch magneto, pneumatic tires, stake and express bodies, open and closed cabs; motors and parts mechanically perfect; good as new; fully equipped; 3 months in use. These cars were sold a few months ago by Columbia Motor Truck Co. for $2,300 each. Must dispose of at once in order to liquidate assets. Cash or terms.

1333 Carroll-av

MACHINERY AND TOOLS.

WE WILL, COMMENCING WEDNESDAY, JUNE 26, 1918, AT 10:30 A. M.,

at St. Louis, Mo., sell at public auction the entire plant of the Whitman Agricultural Co. of St. Louis, Mo., manufacturers of farm implements; inventory value over $500,000, consisting of full equipment of iron and woodworking machinery, complete brass and iron foundry, material, supplies, etc.

Descriptive circulars now being issued and can be had upon request at the office of the undersigned auctioneers.

MICHAEL TAUBER & CO., AUCTIONEERS,

317-319 S. Market-st., Chicago, Ill.

Members of Association of Chicago Auctioneers

$60,000 WORTH OF BARGAINS—
Belts, pulleys, shafting, clutches, collars, gearing, couplings, sprockets, chains, countershafts, etc., and $40,000 worth of leather, rubber, and canvas belt bargains. Give us a chance to figure on your needs. Send for complete list No. 188. We also buy machinery of all kinds. Tewksbury & Son Machinery Supply Co., 527 N. 2d-st., St. Louis, Mo.

FOR SALE—1 150 K. W. 125 VOLT GENERATOR D. C. to 1542 H. P. Corliss engine.
1 28x48 Hamilton H. D. Corliss engine.
1 20x48 Whitehill H. D. Corliss engine.
1 52x12 in. by 18 ft. Butt strapped boilers.
1 1,000 H. P. brass tube heater.
1 500 H. P. brass tube heater.
Typ'a NEWELL-ELLIS ENGINEERING CO., 1733 1st Natl. Bank Bldg., Chicago.

WE CARRY IN STOCK OR HAVE FOR sale such a large variety of cylinder jobbers, paper cutters, stitchers, proof presses, outfits and special machy. that it will pay well to tell us your wants, as we may have just the machy. you can use. List with us your surplus machy. WANNER MACHY. CO., 714, 16 S. Dearborn.

MOTORS & GENERATORS.

We carry a complete stock A. C. and D. C. motors, new and rebuilt.
We Buy, Sell and Exchange.
CHICAGO ELECT. CONSTRUCTION CO., 840 W. Van Buren. Monroe 4351.

FOR SALE—TWO 50 K. W. GENERAL electric generators, direct connected to Ball engines, 125 or 250 volt, D. C., 3 wire complete with all apparatus; good as new; used 3 months only; ready for immediate shipment. F. MAYER, 1601 Monadnock Bldg., Chicago.

WANTED—MOTOR-GENERATOR SET, 5,000 ampere, 6 volt, d. c.
220 volt, 3 phase, 60 cycle, a. c.

For Sale—35 h. p. oil engine, power hack saw, and gas furnace. Address J Z 208, Tribune.

FOR SALE—300 TONS 70 LB. A. S. C. E. 30 tons 60 lb. A. S. C. E. relaying steel rails; ready for immediate delivery. Send your inquiries to Purchasing Agent, Chicago, South Bend & Northern Ind. Ry. Co., South Bend, Ind.

Wanted—Water Tube Boiler,

From 350-500 h. p., 125 lbs. pressure; must be in 1st class condition. Address Y J 280, Tribune.

BLACKSMITH AND HORSESHOE SHOP—For Sale—Country town of 5,000 with good surrounding territory; good opportunity for right party to step into paying business on easy terms. Address Y C 562, Tribune.

ONE 24 IN. BY 12 FT. PUTNAM LATHE, $450; one 18 in. by 8 ft. Blaisdell lathe, $250; one Newton gear miller, $225; one Pratt and Whitney No. 2 miller, $410. J. M. LEVY, 1041 W. 63d-st. Canal 2200.

Woodworking Machinery.

Complete line of new and 2d hand Woodworker Tool Mfrs., 230 S. Clinton-st. Main 3804.

SANDERS, PLANERS, HAND JOINTERS; large machines in stock. List of woodworking machinery on request. Illinois Engr. Machy. Co., 222 N. Clinton-st.

BOILERS, STACKS, POWER PLANTS.
We buy and sell such equipment.
Give us your offers or inquiries.
E. W. DYAR, 140 S. Dearborn. Cent. 3066.

OVER 100 D. C. AND A. C. GUARANTEED ELECTRICAL MOTORS in stock. We buy, sell, exchange and repair all kinds. Arthur Warner Co., 227 S. Dearborn. Harr. 1858.

READY FOR DELIVERY—NO. 3, NO. 4 POWER presses; also No. 1 screw presses.
MOORE & CO., 301 W. Grand

36 IN. HEAVY DRILL PRESS, 16, 18, AND 20 in. turret lathes, 21x24 lathes, heavy 8 in. spindle 4 spdl. drill press, 35 other machines. C. H. WILLIAMSON, 321 N. Crawford.

FOR SALE—NO. 79 BAUSH HORIZONTAL 12 spindle multiple drill press, belt driven, with countershaft; 1st class condition. Address Y J 78, Tribune.

METAL COLD SAW FOR 28 INCH RIM driven saws, machine belt driven, friction feed; with chucks; condition A1. Address Y J 74, Tribune.

WANTED—SECOND HAND STEAM BOILER, cast, or fire box, between 5,000 and 6,000 sq. ft., for low pressure. Address Y L 404, Tribune.

IN STOCK 20 IN DRILL PRESSES, O. H. punch presses, No. 4 Apex shears, air compressors, and tanks. WRIGHT, 508 Washington-blvd.

STEAM HAMMER—MUST BE IN FIRST class condition, 800 to 1,500 pounds; give make and condition and years in use. RICHARDSON & TALLMAN, Shelbyville, Ill.

FOR SALE—2 HORIZONTAL TUBULAR BOILERS, 5 ft. by 16 ft. complete with fronts; also exhaust tank and Worthington pump. Vierling Steel Works, 23d-st. and Stewart-av.

FAIRBANKS-MORSE 7½ H. P. MOTOR AND 5 h. p. steam engine, 1 h. p. gasoline engine, and other machinery for sale cheap. B. ALLEN & CO., 5054 Calumet-av. Hyde Park 6000.

MOTORS AND GENERATORS—A. C. AND D. C., new and used; also leather and rubber belting. Clinton Supply Co., 117 S. Clinton. Main 5064.

FOR SALE—ONE 250 H. P. CORLISS ENgine, in first class condition. One 10 K. W. 125 volt d. c. generator. A. M. DAVIS, Cairo, Ill.

FOR SALE—TWO 72X18 BUTT STRAP TUbular boilers with stacks 125 lb pressure. CEMENT IRON & METAL CO., 4023 S. Wells-st.

ELECTRIC MOTORS, A. C. AND D. C.; 1-20, 1-15, 1-8, 1-6, 1-4, 1-3, 1-2, ¾, 1, 1½, 2, 3, 5, 7½, 10, 15, 25, 50, 100 h. p. Immediate delivery. Tel. Franklin 153, or address P 208, Tribune.

1 CLEVELAND AUTOMATIC SCREW MACHINE, 2¾—3 in. brand new; also 20 Smith punch press, brand new. Monarch Tool and Machinery Co., 900 S. Western-av.

FOR SALE—1 NO. 3½ RAND AIR COMPRESSOR, class AA-2, 2 stage, steam driven; capy. 1,116 cu. ft. per minute, pressure 110 lbs. Ford Motor Co., St. Louis, Mo.

FOR SALE—ONE 50 IN. T. & W. SHERIdan paper cutter. Al condition, good as new. 1516 S. Wabash-av. Phone Calumet 5094.

FOR SALE—VERY STRONG STRAIGHT sided punch press, cheap. 34 S., 616 W. Monroe.

FOR SALE—FULL MACHINE SHOP EQUIPment, second hand. Write W. V. Heitberg, Anamosa, Ia.

ONE 1½ IN. BY 12 FT. PUTNAM LATHE, $450; one 18 in. by 8 ft. Blaisdell lathe, $250; one Newton gear miller, $225; one Pratt and Whitney No. 2 miller, $410. J. M. LEVY, 1041 W. 63d-st. Canal 2200.

MACHINERY AND TOOLS.

220 VOLT D. C.
Adjustable Speed Motors.
5 H. P. Westinghouse, 400 to 1,600.
7½ H. P. Western Electric, 400 to 800.
20 H. P. Western Electric, 450 to 900.
25 H. P. Gen. Elect., 400 to 800.
3 phase 60 cycle motors.
25 H. P. General Electric.
15, 25, 40, and 50 H. P. Allis-Chalmers motors.
75 H. P. Gen. Elec. slip ring.
Other sizes A. C. and D. C. in stock.
We buy, sell, and exchange.
AARON ELECTRIC CO., 15 S. Clinton.

FOR SALE—FAIRBANKS, MORSE & CO. oil engine, 100 n. p. type "R. E." two cylinder vertical four cycle, complete with full equipment as furnished by factory, including air starter. This plant used two years; can give immediate shipment.
One Fairbanks, Morse & Co. 75 K. V. A. generator, A. C., rated 900 R. P. M., 60 cycle, 3 phase, 2,300 volts.
One double leather drive belt, 14 in., for 16 ft. centers.
One fuel oil tank, 11,000 gallon capacity; price $6,500, f. o. b. cars. Address E B 35, Tribune.

IN CHICAGO—DELIVERY NOW.
14 in. by 6 ft. lathe, C. R. 1¼ in. h. s. $200
17 in. by 6 ft. lathe, C. R. 1¼ in. h. s. 400
10 in. by 4 ft. lathe, C. R. ½ in. h. s. 100
16 in. by 6 ft. lathe, C. R. 2 in. h. s. 500
4 c. c. 75
Bench lathe with collets 75
Shaper crank, 18 in., G. & E. B. G. 550
Motor, Wagner, 1½ h. p., one phase.. 30
Air compressor, 9 cu. ft. for garage.... 100
West tire setter, No. 3 1,000
All above machines in fine condition.
FRANK H. PARKER COMPANY,
First National Bank Building.

ONE LODGE & SHIPLEY 14 INCH QUICK change lathe with paper attachment.
One Bradford 15 inch, with paper attachment; has paper bearings.
One four spindle drill press.
One 3 spindle drill press.
All perfect.
MODERN TOOL AND STAMPING,
312 S. Clinton. Harrison 7451.

FOR SALE—3 STIRLING BOILERS, EACH 318 h. p., with Murphy stokers; 1 Cochran heater; 3 Worthington pumps; 1 Allis heavy duty Corliss engine, 18x36; 1 Ide engine, 11x18x14, direct connected to Crocker Wheeler 85 k. w. generator. Available July 1; all good as new; can be seen in operation. VAUGHAN & BUSHNELL MFG. CO., 2114 Carroll-av., Chicago.

EXCEPTIONAL BARGAINS—
One 30x30x16-in. planer, 2 head..... $4400
One 2 plain Cin. milling machine.. 575
One No. 1 United States hand millr.. 250
OTHER BARGAINS.
PROGRESS MACHINE WORKS,
514 N. La Salle-st.

SELL CHEAP.

Single and 8 spindle adjustable high speed drill presses; 24-in. planer; 2 B-geared, long stroke punch presses; also No. 4 Walsh and other planing tools. Progress Machine Wks., 514 N. La Salle-st.

BOILERS AND MACHY.

Large stock vert. high pressure boilers, 4 to 35 h. p.; also several horiz. boilers, 40 to 150 h. p.; industrial and contractors' machinery of all kinds bought and sold. National Machy. Warehouse, 700 W. 22d-st.

LATHES AND DRILL PRESS.

19x8 heavy lathe, 10 in. Star lathe, 16x6, 18x10, 24x12 ft. lathes, 20 in. drill press, 30 h. p. d. c. motor, small planer, forge, emery grinders, 20 in. extractor. Calumet 5210.

JOHNSON MACH'Y, 21st and Wentworth.

FOR SALE — HIGH PRESSURE DOUBLE riveted sprinkler system tank; in 1st class condition; size 18 ft. x 40 ft. in. plate; also 6 ft. by 6 ft. reinforced sliding doors; complete with frames; size 10 ft. high by 8 ft. 2 in. wide by 2½ inch plate. HEFFERN, 213 N. Halsted. Haymarket 6750.

WANTED—ONE HORIZONTAL WATER tube boiler from 150 to 250 horsepower; one 8 ft. inside diameter by 100 ft. inside stack, one high pressure blower from 1,500 to 2,000 cubic feet capacity, 4-2 pound pressure. ILLINOIS WATCH CASE CO., Elgin, Ill.

WE HAVE A COMPLETE ELECTRIC AIR compressor with automatic shut-off and tank that we will sell reasonably. Also power gasoline pump with gauge and purifier; also tires, 37x5, 35x5, 34x4½. Call at 3101 Cottage Grove-av.

ELECTRICAL MACH. — LOT OF DIRECT connected and belted generators, engines and pumps, 1,000 ampere plater, electric hoist, portable grinder, electric drills, drill, lot of motors. Rose Electric Co., 6401 State-st. Went. 5161.

250 VOLT GENERATOR FOR SALE—100 k. w. Gen'l Electric, 150 h. p. w. Ridgeway, 200 k. w. Goodman, 200 k. w. Bullock direct connected to Allis Corliss engine, 300 k. w. Westinghouse. ROSE ELECTRIC CO., 6401 State-st. Went. 5161.

I HAVE COMPLETE MACHINERY FOR POP factory that I will sell or will keep half interest; party buying pays half and runs business where it is or move to some Iowa city. Address B B 36, Tribune.

RACINE HAUK SAW, 20 AND 26 IN. BAND saws, 18 in. exhaust blower, roughing miller, roll grinder, new South Bend lathes. Enterprise Machy. Co., 30 S. Clinton-st.

LIGHT & HEAVY MANUFACTURING.

AETNA MACHINE & MFG. CO.,
225 W. Jackson-blvd.
Phone Haymarket 271.

Designers and builders of special machinery, high grade, accurate tools, dies, jigs, and models, light and heavy punch press work and assembling, experimental work; light, modern shop.

WANTED—PUNCH PRESS WORK. PHONE CALUMET 6264, 7TH FLOOR. 1510 S. WABASH-AV.

ARMAND MACHINE WORKS

548-550 W. Lake-st. Phone Main 260. Punch press and screw machine work, dies, tools, models, etc.; quick deliveries. Low prices.

WANTED—PUNCH PRESS WORK ON SUBcontract, war work; full equipment; plant located St. Joseph, Mich.; overnight boat freight service to Chicago. Address B B 25, Tribune.

MANUFACTURING, LIGHT GENERAL MAchinery and experimental work; also gauges, tools, dies, and fixtures; low cost consistent with accurate work. Elgin Elect. Co., 6133 Washington-blvd. Monroe 821.

MACHINE WORK WANTED FOR LATHE, shaper, drill press, 6 in. shaper, also die, experimental work and special machinery. West Side Mach. Shop, 917 S. Kedzie-av.

PROMPT SERVICE ON DIE, JIG, LATHE milling machine and punch press work.
CENTRAL DIE WORKS,
Monroe 3138.

GILBERT S. MCH. CO., 414 N. LARAMIE, av., make tools that are accurate, practical. Drill jigs, dies, gauges, designing, building of special machines. Phone Austin 906.

Die and Jig Making,

Light punch press work, mechanical plating. CALL US UP. HAYMARKET 6348.

WANTED—LIGHT FORGING AND BLACKsmithing of all descriptions; automobile work a specialty. 3229 N. Clark. Wellington 737.

CAN HANDLE SOME LIGHT TOOL, DIE, and punch work; also light punch press stamping. Webb, 4715 Cottage Grove.

WANTED — TOOL, DIE, STAMPING MAchine work. Jefferson Tool & Mach. Co., 12 S. Jefferson-st. Monroe 3242.

JEWELRY, WATCHES, ETC.

HIGHEST PRICES PAID
FOR
DIAMONDS, PAWN TICKETS, PLATINUM AND GOLD. Nothing too large or too small. I pay in cash the highest prices. No red tape or delay. Cash immediately. Business confidential.
PAUL,
SQUARE DEAL JEWELER,
6 E. Randolph-st., ground flr., Masonic Tem.

WATCH BARGAINS EXTRAORDINARY—ELGIN AND WALTHAM, 20 YR. CASE, 5 JEWEL, 16 SIZE, $7.50; 17 JEWEL, 16 SIZE, 15 AND 17 JEWEL ..... $7.50 AND 10
16 SIZE 21 JEWEL HAMILTON $25
16 SIZE 21 JEWEL HAMILTON, 5 POS. 25
ELGIN AND WALTHAM 17 JEWELS, 16 SIZE, 20 YR. GOLD FILLED CASE $15
ELGIN AND WALTHAM 17 JEWELS, 16 SIZE, 25 YR. GOLD FILLED CASE $20
ELGIN AND WALTHAM 17 JEWELS, 16 SIZE, 25 YR. GOLD FILLED CASE, 5 POS. $25
ELGIN AND WALTHAM 17 JEWELS, 16 SIZE, 25 YR. GOLD FILLED CASE, 5 POS. $30
ELGIN AND WALTHAM 17 JEWELS, 16 SIZE, 25 YR. GOLD FILLED CASE, 5 POS. $35
ELGIN AND WALTHAM 17 JEWELS, 16 SIZE, 25 YR. GOLD FILLED CASE, 5 POS. $40
ELGIN AND WALTHAM 17 JEWELS, 16 SIZE, 25 YR. GOLD FILLED CASE, 5 POS. $45
ELGIN AND WALTHAM 17 JEWELS, 16 SIZE, 25 YR. GOLD FILLED CASE, 5 POS. $50
ELGIN AND WALTHAM 17 JEWELS, 16 SIZE, 25 YR. GOLD FILLED CASE, 5 POS. $55
ELGIN AND WALTHAM 17 JEWELS, 16 SIZE, 25 YR. GOLD FILLED CASE, 5 POS. $60
ELGIN AND WALTHAM 17 JEWELS, 16 SIZE, 25 YR. GOLD FILLED CASE, 5 POS. $65
ELGIN AND WALTHAM 17 JEWELS, 16 SIZE, 25 YR. GOLD FILLED CASE, 5 POS. $70
ELGIN AND WALTHAM 17 JEWELS, 16 SIZE, 25 YR. GOLD FILLED CASE, 5 POS. $75
ELGIN AND WALTHAM 17 JEWELS, 16 SIZE, 25 YR. GOLD FILLED CASE, 5 POS. $80
ELGIN AND WALTHAM 17 JEWELS, 16 SIZE, 25 YR. GOLD FILLED CASE, 5 POS. $85
ELGIN AND WALTHAM 17 JEWELS, 16 SIZE, 25 YR. GOLD FILLED CASE, 5 POS. $90
ELGIN AND WALTHAM 17 JEWELS, 16 SIZE, 25 YR. GOLD FILLED CASE, 5 POS. $95
ELGIN AND WALTHAM 17 JEWELS, 16 SIZE, 25 YR. GOLD FILLED CASE, 5 POS. $100
ELGIN AND WALTHAM 17 JEWELS, 16 SIZE, 25 YR. GOLD FILLED CASE, 5 POS. $105
ELGIN AND WALTHAM 17 JEWELS, 16 SIZE, 25 YR. GOLD FILLED CASE, 5 POS. $110
ELGIN AND WALTHAM 17 JEWELS, 16 SIZE, 25 YR. GOLD FILLED CASE, 5 POS. $115
ELGIN AND WALTHAM 17 JEWELS, 16 SIZE, 25 YR. GOLD FILLED CASE, 5 POS. $120
ELGIN AND WALTHAM 17 JEWELS, 16 SIZE, 25 YR. GOLD FILLED CASE, 5 POS. $125
ELGIN AND WALTHAM 17 JEWELS, 16 SIZE, 25 YR. GOLD FILLED CASE, 5 POS. $130
ELGIN AND WALTHAM 17 JEWELS, 16 SIZE, 25 YR. GOLD FILLED CASE, 5 POS. $135
ELGIN AND WALTHAM 17 JEWELS, 16 SIZE, 25 YR. GOLD FILLED CASE, 5 POS. $140
ELGIN AND WALTHAM 17 JEWELS, 16 SIZE, 25 YR. GOLD FILLED CASE, 5 POS. $145
ELGIN AND WALTHAM 17 JEWELS, 16 SIZE, 25 YR. GOLD FILLED CASE, 5 POS. $150
ELGIN AND WALTHAM 17 JEWELS, 16 SIZE, 25 YR. GOLD FILLED CASE, 5 POS. $155
ELGIN AND WALTHAM 17 JEWELS, 16 SIZE, 25 YR. GOLD FILLED CASE, 5 POS. $160
ELGIN AND WALTHAM 17 JEWELS, 16 SIZE, 25 YR. GOLD FILLED CASE, 5 POS. $165
ELGIN AND WALTHAM 17 JEWELS, 16 SIZE, 25 YR. GOLD FILLED CASE, 5 POS. $170
ELGIN AND WALTHAM 17 JEWELS, 16 SIZE, 25 YR. GOLD FILLED CASE, 5 POS. $175
ELGIN AND WALTHAM 17 JEWELS, 16 SIZE, 25 YR. GOLD FILLED CASE, 5 POS. $180
ELGIN AND WALTHAM 17 JEWELS, 16 SIZE, 25 YR. GOLD FILLED CASE, 5 POS. $185
ELGIN AND WALTHAM 17 JEWELS, 16 SIZE, 25 YR. GOLD FILLED CASE, 5 POS. $190
ELGIN AND WALTHAM 17 JEWELS, 16 SIZE, 25 YR. GOLD FILLED CASE, 5 POS. $195
ELGIN AND WALTHAM 17 JEWELS, 16 SIZE, 25 YR. GOLD FILLED CASE, 5 POS. $200
ELGIN AND WALTHAM 17 JEWELS, 16 SIZE, 25 YR. GOLD FILLED CASE, 5 POS. $205
ELGIN AND WALTHAM 17 JEWELS, 16 SIZE, 25 YR. GOLD FILLED CASE, 5 POS. $210
ELGIN AND WALTHAM 17 JEWELS, 16 SIZE, 25 YR. GOLD FILLED CASE, 5 POS. $215
ELGIN AND WALTHAM 17 JEWELS, 16 SIZE, 25 YR. GOLD FILLED CASE, 5 POS. $220
ELGIN AND WALTHAM 17 JEWELS, 16 SIZE, 25 YR. GOLD FILLED CASE, 5 POS. $225
ELGIN AND WALTHAM 17 JEWELS, 16 SIZE, 25 YR. GOLD FILLED CASE, 5 POS. $230
ELGIN AND WALTHAM 17 JEWELS, 16 SIZE, 25 YR. GOLD FILLED CASE, 5 POS. $235
ELGIN AND WALTHAM 17 JEWELS, 16 SIZE, 25 YR. GOLD FILLED CASE, 5 POS. $240
ELGIN AND WALTHAM 17 JEWELS, 16 SIZE, 25 YR. GOLD FILLED CASE, 5 POS. $245
ELGIN AND WALTHAM 17 JEWELS, 16 SIZE, 25 YR. GOLD FILLED CASE, 5 POS. $250
ELGIN AND WALTHAM 17 JEWELS, 16 SIZE, 25 YR. GOLD FILLED CASE, 5 POS. $255
ELGIN AND WALTHAM 17 JEWELS, 16 SIZE, 25 YR. GOLD FILLED CASE, 5 POS. $260
ELGIN AND WALTHAM 17 JEWELS, 16 SIZE, 25 YR. GOLD FILLED CASE, 5 POS. $265
ELGIN AND WALTHAM 17 JEWELS, 16 SIZE, 25 YR. GOLD FILLED CASE, 5 POS. $270
ELGIN AND WALTHAM 17 JEWELS, 16 SIZE, 25 YR. GOLD FILLED CASE, 5 POS. $275
ELGIN AND WALTHAM 17 JEWELS, 16 SIZE, 25 YR. GOLD FILLED CASE, 5 POS. $280
ELGIN AND WALTHAM 17 JEWELS, 16 SIZE, 25 YR. GOLD FILLED CASE, 5 POS. $285
ELGIN AND WALTHAM 17 JEWELS, 16 SIZE, 25 YR. GOLD FILLED CASE, 5 POS. $290
ELGIN AND WALTHAM 17 JEWELS, 16 SIZE, 25 YR. GOLD FILLED CASE, 5 POS. $295
ELGIN AND WALTHAM 17 JEWELS, 16 SIZE, 25 YR. GOLD FILLED CASE, 5 POS. $300
ELGIN AND WALTHAM 17 JEWELS, 16 SIZE, 25 YR. GOLD FILLED CASE, 5 POS. $305
ELGIN AND WALTHAM 17 JEWELS, 16 SIZE, 25 YR. GOLD FILLED CASE, 5 POS. $310
ELGIN AND WALTHAM 17 JEWELS, 16 SIZE, 25 YR. GOLD FILLED CASE, 5 POS. $315
ELGIN AND WALTHAM 17 JEWELS, 16 SIZE, 25 YR. GOLD FILLED CASE, 5 POS. $320
ELGIN AND WALTHAM 17 JEWELS, 16 SIZE, 25 YR. GOLD FILLED CASE, 5 POS. $325
ELGIN AND WALTHAM 17 JEWELS, 16 SIZE, 25 YR. GOLD FILLED CASE, 5 POS. $330
ELGIN AND WALTHAM 17 JEWELS, 16 SIZE, 25 YR. GOLD FILLED CASE, 5 POS. $335
ELGIN AND WALTHAM 17 JEWELS, 16 SIZE, 25 YR. GOLD FILLED CASE, 5 POS. $340
ELGIN AND WALTHAM 17 JEWELS, 16 SIZE, 25 YR. GOLD FILLED CASE, 5 POS. $345
ELGIN AND WALTHAM 17 JEWELS, 16 SIZE, 25 YR. GOLD FILLED CASE, 5 POS. $350
ELGIN AND WALTHAM 17 JEWELS, 16 SIZE, 25 YR. GOLD FILLED CASE, 5 POS. $355
ELGIN AND WALTHAM 17 JEWELS, 16 SIZE, 25 YR. GOLD FILLED CASE, 5 POS. $360
ELGIN AND WALTHAM 17 JEWELS, 16 SIZE, 25 YR. GOLD FILLED CASE, 5 POS. $365
ELGIN AND WALTHAM 17 JEWELS, 16 SIZE, 25 YR. GOLD FILLED CASE, 5 POS. $370
ELGIN AND WALTHAM 17 JEWELS, 16 SIZE, 25 YR. GOLD FILLED CASE, 5 POS. $375
ELGIN AND WALTHAM 17 JEWELS, 16 SIZE, 25 YR. GOLD FILLED CASE, 5 POS. $380
ELGIN AND WALTHAM 17 JEWELS, 16 SIZE, 25 YR. GOLD FILLED CASE, 5 POS. $385
ELGIN AND WALTHAM 17 JEWELS, 16 SIZE, 25 YR. GOLD FILLED CASE, 5 POS. $390
ELGIN AND WALTHAM 17 JEWELS, 16 SIZE, 25 YR. GOLD FILLED CASE, 5 POS. $395
ELGIN AND WALTHAM 17 JEWELS, 16 SIZE, 25 YR. GOLD FILLED CASE, 5 POS. $400
ELGIN AND WALTHAM 17 JEWELS, 16 SIZE, 25 YR. GOLD FILLED CASE, 5 POS. $405
ELGIN AND WALTHAM 17 JEWELS, 16 SIZE, 25 YR. GOLD FILLED CASE, 5 POS. $410
ELGIN AND WALTHAM 17 JEWELS, 16 SIZE, 25 YR. GOLD FILLED CASE, 5 POS. $415
ELGIN AND WALTHAM 17 JEWELS, 16 SIZE, 25 YR. GOLD FILLED CASE, 5 POS. $420
ELGIN AND WALTHAM 17 JEWELS, 16 SIZE, 25 YR. GOLD FILLED CASE, 5 POS. $425
ELGIN AND WALTHAM 17 JEWELS, 16 SIZE, 25 YR. GOLD FILLED CASE, 5 POS. $430
ELGIN AND WALTHAM 17 JEWELS, 16 SIZE, 25 YR. GOLD FILLED CASE, 5 POS. $435
ELGIN AND WALTHAM 17 JEWELS, 16 SIZE, 25 YR. GOLD FILLED CASE, 5 POS. $440
ELGIN AND WALTHAM 17 JEWELS, 16 SIZE, 25 YR. GOLD FILLED CASE, 5 POS. $445
ELGIN AND WALTHAM 17 JEWELS, 16 SIZE, 25 YR. GOLD FILLED CASE, 5 POS. $450
ELGIN AND WALTHAM 17 JEWELS, 16 SIZE, 25 YR. GOLD FILLED CASE, 5 POS. $455
ELGIN AND WALTHAM 17 JEWELS, 16 SIZE, 25 YR. GOLD FILLED CASE, 5 POS. $460
ELGIN AND WALTHAM 17 JEWELS, 16 SIZE, 25 YR. GOLD FILLED CASE, 5 POS. $465
ELGIN AND WALTHAM 17 JEWELS, 16 SIZE, 25 YR. GOLD FILLED CASE, 5 POS. $470
ELGIN AND WALTHAM 17 JEWELS, 16 SIZE, 25 YR. GOLD FILLED CASE, 5 POS. $475
ELGIN AND WALTHAM 17 JEWELS, 16 SIZE, 25 YR. GOLD FILLED CASE, 5 POS. $480
ELGIN AND WALTHAM 17 JEWELS, 16 SIZE, 25 YR. GOLD FILLED CASE, 5 POS. $485
ELGIN AND WALTHAM 17 JEWELS, 16 SIZE, 25 YR. GOLD FILLED CASE, 5 POS. $490
ELGIN AND WALTHAM 17 JEWELS, 16 SIZE, 25 YR. GOLD FILLED CASE, 5 POS. $495
ELGIN AND WALTHAM 17 JEWELS, 16 SIZE, 25 YR. GOLD FILLED CASE, 5 POS. $500
ELGIN AND WALTHAM 17 JEWELS, 16 SIZE, 25 YR. GOLD FILLED CASE, 5 POS. $505
ELGIN AND WALTHAM 17 JEWELS, 16 SIZE, 25 YR. GOLD FILLED CASE, 5 POS. $510
ELGIN AND WALTHAM 17 JEWELS, 16 SIZE, 25 YR. GOLD FILLED CASE, 5 POS. $515
ELGIN AND WALTHAM 17 JEWELS, 16 SIZE, 25 YR. GOLD FILLED CASE, 5 POS. $520
ELGIN AND WALTHAM 17 JEWELS, 16 SIZE, 25 YR. GOLD FILLED CASE, 5 POS. $525
ELGIN AND WALTHAM 17 JEWELS, 16 SIZE, 25 YR. GOLD FILLED CASE, 5 POS. $530
ELGIN AND WALTHAM 17 JEWELS, 16 SIZE, 25 YR. GOLD FILLED CASE, 5 POS. $535
ELGIN AND WALTHAM 17 JEWELS, 16 SIZE, 25 YR. GOLD FILLED CASE, 5 POS. $540
ELGIN AND WALTHAM 17 JEWELS, 16 SIZE, 25 YR. GOLD FILLED CASE, 5 POS. $545
ELGIN AND WALTHAM 17 JEWELS, 16 SIZE, 25 YR. GOLD FILLED CASE, 5 POS. $550
ELGIN AND WALTHAM 17 JEWELS, 16 SIZE, 25 YR. GOLD FILLED CASE, 5 POS. $555
ELGIN AND WALTHAM 17 JEWELS, 16 SIZE, 25 YR. GOLD FILLED CASE, 5 POS. $560
ELGIN AND WALTHAM 17 JEWELS, 16 SIZE, 25 YR. GOLD FILLED CASE, 5 POS. $565
ELGIN AND WALTHAM 17 JEWELS, 16 SIZE, 25 YR. GOLD FILLED CASE, 5 POS. $570
ELGIN AND WALTHAM 17 JEWELS, 16 SIZE, 25 YR. GOLD FILLED CASE, 5 POS. $575
ELGIN AND WALTHAM 17 JEWELS, 16 SIZE, 25 YR. GOLD FILLED CASE, 5 POS. $580
ELGIN AND WALTHAM 17 JEWELS, 16 SIZE, 25 YR. GOLD FILLED CASE, 5 POS. $585
ELGIN AND WALTHAM 17 JEWELS, 16 SIZE, 25 YR. GOLD FILLED CASE, 5 POS. $590
ELGIN AND WALTHAM 17 JEWELS, 16 SIZE, 25 YR. GOLD FILLED CASE, 5 POS. $595
ELGIN AND WALTHAM 17 JEWELS, 16 SIZE, 25 YR. GOLD FILLED CASE, 5 POS. $600
ELGIN AND WALTHAM 17 JEWELS, 16 SIZE, 25 YR. GOLD FILLED CASE, 5 POS. $605
ELGIN AND WALTHAM 17 JEWELS, 16 SIZE, 25 YR. GOLD FILLED CASE, 5 POS. $610
ELGIN AND WALTHAM 17 JEWELS, 16 SIZE, 25 YR. GOLD FILLED CASE, 5 POS. $615
ELGIN AND WALTHAM 17 JEWELS, 16 SIZE, 25 YR. GOLD FILLED CASE, 5 POS. $620
ELGIN AND WALTHAM 17 JEWELS, 16 SIZE, 25 YR. GOLD FILLED CASE, 5 POS. $625
ELGIN AND WALTHAM 17 JEWELS, 16 SIZE, 25 YR. GOLD FILLED CASE, 5 POS. $630
ELGIN AND WALTHAM 17 JEWELS, 16 SIZE, 25 YR. GOLD FILLED CASE, 5 POS. $635
ELGIN AND WALTHAM 17 JEWELS, 16 SIZE, 25 YR. GOLD FILLED CASE, 5 POS. $640
ELGIN AND WALTHAM 17 JEWELS, 16 SIZE, 25 YR. GOLD FILLED CASE, 5 POS. $645
ELGIN AND WALTHAM 17 JEWELS, 16 SIZE, 25 YR. GOLD FILLED CASE, 5 POS. $650
ELGIN AND WALTHAM 17 JEWELS, 16 SIZE, 25 YR. GOLD FILLED CASE, 5 POS. $655
ELGIN AND WALTHAM 17 JEWELS, 16 SIZE, 25 YR. GOLD FILLED CASE, 5 POS. $660
ELGIN AND WALTHAM 17 JEWELS, 16 SIZE, 25 YR. GOLD FILLED CASE, 5 POS. $665
ELGIN AND WALTHAM 17 JEWELS, 16 SIZE, 25 YR. GOLD FILLED CASE, 5 POS. $670
ELGIN AND WALTHAM 17 JEWELS, 16 SIZE, 25 YR. GOLD FILLED CASE, 5 POS. $675
ELGIN AND WALTHAM 17 JEWELS, 16 SIZE, 25 YR. GOLD FILLED CASE, 5 POS. $680
ELGIN AND WALTHAM 17 JEWELS, 16 SIZE, 25 YR. GOLD FILLED CASE, 5 POS. $685
ELGIN AND WALTHAM 17 JEWELS, 16 SIZE, 25 YR. GOLD FILLED CASE, 5 POS. $690
ELGIN AND WALTHAM 17 JEWELS, 16 SIZE, 25 YR. GOLD FILLED CASE, 5 POS. $695
ELGIN AND WALTHAM 17 JEWELS, 16 SIZE, 25 YR. GOLD FILLED CASE, 5 POS. $700
ELGIN AND WALTHAM 17 JEWELS, 16 SIZE, 25 YR. GOLD FILLED CASE, 5 POS. $705
ELGIN AND WALTHAM 17 JEWELS, 16 SIZE, 25 YR. GOLD FILLED CASE, 5 POS. $710
ELGIN AND WALTHAM 17 JEWELS, 16 SIZE, 25 YR. GOLD FILLED CASE, 5 POS. $715
ELGIN AND WALTHAM 17 JEWELS, 16 SIZE, 25 YR. GOLD FILLED CASE, 5 POS. $720
ELGIN AND WALTHAM 17 JEWELS, 16 SIZE, 25 YR. GOLD FILLED CASE, 5 POS. $725
ELGIN AND WALTHAM 17 JEWELS, 16 SIZE, 25 YR. GOLD FILLED CASE, 5 POS. $730
ELGIN AND WALTHAM 17 JEWELS, 16 SIZE, 25 YR. GOLD FILLED CASE, 5 POS. $735
ELGIN AND WALTHAM 17 JEWELS, 16 SIZE, 25 YR. GOLD FILLED CASE, 5 POS. $740
ELGIN AND WALTHAM 17 JEWELS, 16 SIZE, 25 YR. GOLD FILLED CASE, 5 POS. $745
ELGIN AND WALTHAM 17 JEWELS, 16 SIZE, 25 YR. GOLD FILLED CASE, 5 POS. $750
ELGIN AND WALTHAM 17 JEWELS, 16 SIZE, 25 YR. GOLD FILLED CASE, 5 POS. $755
ELGIN AND WALTHAM 17 JEWELS, 16 SIZE, 25 YR. GOLD FILLED CASE, 5 POS. $760
ELGIN AND WALTHAM 17 JEWELS, 16 SIZE, 25 YR. GOLD FILLED CASE, 5 POS. $765
ELGIN AND WALTHAM 17 JEWELS, 16 SIZE, 25 YR. GOLD FILLED CASE, 5 POS. $770
ELGIN AND WALTHAM 17 JEWELS, 16 SIZE, 25 YR. GOLD FILLED CASE, 5 POS. $775
ELGIN AND WALTHAM 17 JE